7 CENTS PAY NO MORE

Chicago Sunday Tribune.

THE WORLD'S GREATEST NEWSPAPER

FINAL EDITION

VOLUME LXXIX.—NO. 24 [COPYRIGHT: 1920: BY THE TRIBUNE COMPANY.] JUNE 13, 1920. A * SEVEN CENTS IN CHICAGO AND 40 MILE RADIUS | 10 CENTS IN 1ST AND 2D ZONES FROM CHICAGO. | 15 CENTS ELSEWHERE.

HARDING & COOLIDGE!

Ohioan Wins on Tenth; Massachusetts Gets 2nd Place

BEAT LEADERS TO NOMINATE BAY STATE MAN

For Once Delegates Have Own Way.

BY ARTHUR M. EVANS.

Gov. Calvin Coolidge of Massachusetts was picked as "running mate" for Senator Warren G. Harding in short order. It was one spot where the convention acted spontaneously. The delegates, relieved of the strain of listening for bandwagons, put Coolidge up for vice president without any "management" being perceptible in the process. Four candidates were put in the field, but the Massachusetts man who was reelected last November after his vigorous action in the Boston police strike by the largest plurality known in New England, made almost a one man parade of it.

The group of senators and others who had engineered the breaking of the deadlock over the head of the ticket contemplated the selection of Senator Irvine Lenroot of Wisconsin. But the "untrammeled" delegates, as Murray Crane termed them last week, kicked up their heels and ran all over the pasture lot.

Senators for Lenroot.

Senator Medill McCormick of Illinois nominated Lenroot. A. T. Hert of Kentucky, the Lowden floor manager, and Senator Calder of New York were the first to second him.

Some one back in the Oregon chairs made his voice heard above the tumult and nominated Coolidge. Elbert S Smith of Springfield reared his patriarchal beard out of the Illinois delegation and seconded it. From all parts of the hall came similar responses.

Gov. Henry Allen of Kansas was nominated by W. J. Bailey, head of the Kansas delegation, in a perfectly good speech which was swallowed up in the hullaballoo.

A Virginian names Henry W. Anderson of Virginia.

Result of Ballot.

The ballot as announced:

Coolidge	674½
Lenroot	146½
Allen	68½
Anderson	28

Coolidge's vote was the same as that rolled up by Harding for president. Or, rather, to be precise, it was exactly two-fifths of a vote smaller.

Thus the governor of the old Bay state, nominated by a man from the Pacific slope, landed in second place on the ticket by the simple process of letting nature take its course in the convention. Spontaneity is the right word.

STORY OF FINAL DAY

The final day's session of the convention opened in a broiling temperature of 89 degrees at 10:25 a. m. The hall's well filled; the temperature is rising. Francis Taylor, who was secretary to Franklin MacVeagh, secretary of the treasury under Taft, takes his position in the main aisle and scowls like a "bouncer"—he is head of the sergeants at arms on the floor. New York's seats are empty; the delegates are in "cordua" somewhere. Indiana is perspiring under its suspenders and has to be told to sit down.

A subtle change is in the tone of the convention. There seems to be a great calmness. The excitement and turmoil of Friday have left everybody weary; yawning a bit on the inside. Interest, however—the deep, underlying interest—is more intense than ever; the convention has reached that absorbing problem known as "breaking the deadlock."



FRANCIS W. TAYLOR.
[Copyright: Moffett.]

Prayer, Then Ballot.

Bishop Thomas Nicholson, who looks like a rabbi but is a Methodist, offers a prayer, and Lodge orders the

(Continued on page 4, column 1.)

THE WEATHER

SUNDAY JUNE 13, 1920.

Sun rises 5:14; sun sets 8:26; moon rises 3:33 a. m.

Chicago and vicinity—Generally fair and continued warm Sunday and Monday; moderate southwest winds.

Illinois—Generally fair and continued warm Sunday and Monday.

TRIBUNE BAROMETER.



TEMPERATURE IN CHICAGO
[Last 24 hours.]

MAXIMUM, 2:20 P. M. 94
MINIMUM, 3 A. M. 75

2 a. m.	76	11 a. m.	89
3 a. m.	75	Noon	90
4 a. m.	75	1 p. m.	90
5 a. m.	75	2 p. m.	92
6 a. m.	76	2:20 p. m.	94
7 a. m.	78	3 p. m.	93
8 a. m.	82	4 p. m.	92
9 a. m.	84	5 p. m.	92
10 a. m.	86	6 p. m.	90
		7 p. m.	89
		8 p. m.	86
		9 p. m.	84
		10 p. m.	84
		11 p. m.	83
		Midnight	83
		1 a. m.	82

Mean temperature for 24 hours to 1 a. m., 84.5. Normal temperature for the day to 7 p. m., 66. Deficiency since Jan. 1, 1 degree.

Deficiency of precipitation since Jan. 1, 1.87 inches.

Highest wind velocity, 31 miles an hour from the west at 8:46 a. m.

Relative humidity—7 a. m., 67; noon, 33; 7 p. m., 41.

Population of Chicago 2,701,212

(By a Staff Correspondent.)

Washington, D. C., June 12.—[Special.]—Chicago's total population is 2,701,212. The figures were announced tonight by the census bureau.

This represents an increase of 515,929 over the 1910 population of 2,185,283. The ten year gain was an increase of 23.6 per cent.

Chicago's percentage increase was greater than that of New York, St. Louis, Pittsburgh, San Francisco, Buffalo, Milwaukee, Newark, Cincinnati, and New Orleans, but less than that of Washington, Baltimore, Los Angeles, Minneapolis, Seattle, and Indianapolis.

Has Average Increase of Big Cities.

The average increase computed in percentages for the seventeen cities with a population of more than 300,000 for which totals have thus far been announced by the census bureau is 24.2 per cent. The Chicago figure thus runs close to the average.

The New York City incerase was considerably less than the average, being only 17.9 per cent, while Los Angeles leads the list with 80.3 per cent.

The number of inhabitants added to Chicago's population during the ten year period, 515,929, was exceeded only by New York, where the increase amounted to 854,268. Los Angeles added a quarter of a million.

Chicago, as the second city in the United States, has a population slightly less than one-half that of New York. It probably exceeds Philadelphia by approximately 1,000,000.

City's Slowest Decade.

The percentage of increase in the population of Chicago during the last ten years was less than during any other ten year period in the city's history. It was slightly less than during the ten year period from 1900 to 1910 and much below the ratio in previous ten year periods.

Nevertheless Chicago's rate of increase since 1910 was 5.7 per cent greater than New York's during the same period. It was the second largest growth numerically in Chicago's history, and was the third time Chicago had shown an increase of more than half a million.

Record by Decades.

The first census on record shows a population for Chicago, in 1840 of 4,479. It jumped during the next ten years 570.3 per cent to 28,269 in 1850.

In the next ten years it increased 264.6 per cent, the total in 1860 being 109,206. The following ten years there was a jump of 173.6 per cent, making a total of 298,977 in 1870. From 1870 to 1880 the increase was 68.3 per cent, the total in the latter year being 503,298. Then followed an increase of 18.6 per cent, bringing a total of 1,099,850 in 1890. From 1890 to 1900 the increase amounted to 54.4 per cent, the total in the latter year being 1,698,575. The population reached 2,185,283 in 1910, the increase during the ten year period being 28.7 per cent.

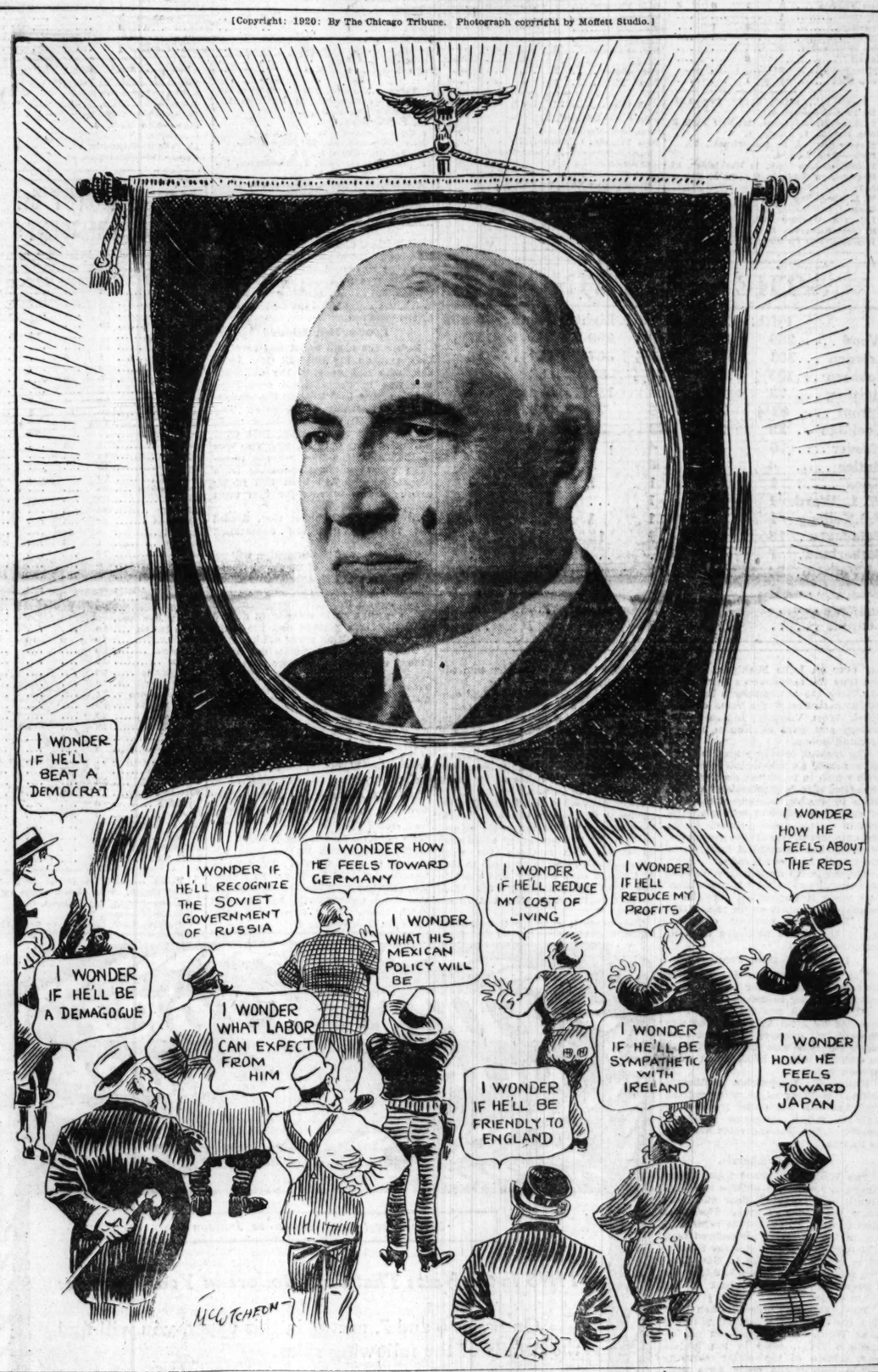
Cities Which Exceed 300,000.

Cities with a population of more than 300,000 for which totals have thus far been announced by the census bureau.

(Continued on page 14, column 3.)

THE NOMINEE

[Copyright: 1920: By The Chicago Tribune. Photograph copyright by Moffett Studio.]



OUT OF TOUCH WITH POLITICS, ROOT IS SILENT

[Chicago Tribune-New York Times Cable.]
[Copyright: 1920.]

THE HAGUE, June 12.—Elihu Root, who arrived here last night from Plymouth, absolutely refuses to speak either on political events in America or his coming work on the commission for the permanent court of justice.

"The work of this commission is entirely technical, having no political aspect," Mr. Root said. "Therefore, I am not at liberty to say anything."

At the time of cabling the results of the Chicago convention were not yet known here, but Mr. Root gave the impression that he is not thoroughly informed on the doings of the Republican party in the last few days, and is, therefore, afraid to commit himself.

The commission will open formally and publicly June 16.

A full page of photographs of the G. O. P. candidates on page 5.

LENIN FLEEING? TROTZKY SLAIN? SO JAPS REPORT

TOKIO, June 10.—[Delayed.]—Information that the Moscow government has been overthrown, that Leon Trotzky has been killed, and that Premier Lenin is a fugitive, said to come from the Vladivostok government, is printed in an extra edition of the Asahi Shimpen. A new government headed by Gen. Brussiloff is reported to have been established.

London reports of May 19 had Gen. Alexis Brussiloff, former commander [illegible] supreme authority at Moscow, in place of Nikolai Lenin.

PARIS MONUMENT TO EDITH CAVELL IS MASTERPIECE

[Chicago Tribune-New York Times Cable.]
[Copyright: 1920.]

PARIS, June 12.—In the Tuileries gardens Monsieur Maginot, minister of prisons, this morning unveiled the monument to Nurse Edith Cavell.

It depicts the martyred nurse lying dead at the foot of a burning building, to recall the German destruction in Belgium. On her knees there is a German "pickelhaube," and Sculptor Gabriel Pech has skillfully conveyed the impression of the limbs, even though cold in death, still oppressed by the huge weight of the helment, arch symbol of Prussian militarism.

It seemed the bas relief was not a monument to one woman but an eternal memory of the wrongs inflicted [illegible] the world by the brutal savagery of war.

Search Lake Erie for 4 Children Adrift in Boat

Monroe, Mich., June 12.—A score of launches are searching for a rowboat containing four children ranging in age from three to nine years, reported adrift in Lake Erie two miles off shore.

The children had been missing from Lakeside, a summer colony, all day. A party reaching here this evening reported having seen a small boat apparently with no other occupants than four children in the lake. The lake was comparatively calm.

Harding's Second Name Tongue Twister for Fair

Marion, O., June 12.—Warren G. Harding doesn't bother to spell out his middle name. His friends do not try to pronounce it.

It is "Gamaliel."

[illegible] being a Prince of Manasseh in the Exodus. It means "God is avenger."

PUT THE CLOCK AHEAD AND GAIN ONE GOLDEN HOUR

If you didn't have a chance to do it at 2 o'clock this morning, when the city ordinance went into effect, push the clock hands ahead one hour now.

It means an added hour of sunlight each day during the summer for play, for sports, for gardening, for visits with the home folks, and everybody's doing it.

'FILLED UP ON PAIR OF EIGHTS,' LAUGHS HARDING

How He Acted When Lightning Struck.

"How did you feel, Senator?" asked one of the early birds that caught Senator Warren G. Harding in the corridor outside his room at the Hotel La Salle shortly after the nomination was announced.

"Well," replied the senator, a broad, slow grin lighting his tired face, "you know how a fellow feels that holds a pair of eighs and has to stay in and draws full. You understand the language?"

"What are you going to do now?" was the visitor's next question.

"Well, even a candidate must feed. Haven't had anything to eat since morning."

Thinks He Never Slept.

A man who had a room close to the senator's on the second floor of the hotel said that he did not think Senator Harding went to bed at all. At dawn he passed the room and there was the candidate, sitting, possibly watching for the coming of the morning star of fame.

Senator Harding stepped easily, naturally, into the throbbing light of the world's publicity. His first move was to seek a quiet place. He tried to avoid reporters and friends. His friends checked him "out" of the hotel and he moved to a room next to the offices of the American Protective Tariff league.

When Lightning Struck.

He was at the Coliseum when the lightning struck. At the moment he was shaking hands with Dr. Nicholas Murray Butler in the national committee room offices.

Mrs. Harding was in Fred Upham's box, keeping tally as the roll of states was called. Her husband went on to the hotel ahead of her. An hour later, when it was all over, she joined him. Perhaps they thought of the glory ahead, or perhaps their minds ran back to the days in the little print shop in Marion, O., where they worked together to get out the Star.

The senator was so affected as he tramped down the lobby that he did not see one or two old friends, or could not recall their names.

Holds Little Reception.

Later he held a little reception in his room. Ohio politicians crowded in. Senator Edge of New Jersey was one of the early visitors. A volunteer doorkeeper was appointed, and he was a good one. He kept out those who claimed they had shouted themselves hoarse for Harding—always were for Harding.

"Strange how popular these rooms have become all of a sudden," said Wilbur F. Wakeman, secretary of the American Protective Tariff league. "It has been quite deserted along here until today."

Now reporters began to gather.

The house detective took up a position down the hall. Two special policemen were installed. Something precious was under the roof. He must be watched. Even as the nominee, Senator Harding already has more power and prestige than many rulers. Flashlights filled the hall with smoke. Mrs. Harding came out, genial and smiling, ready to be photographed. She said she did not like it. She was in black silk, a quiet, determined lady, who will rule things.

Wife Sees Victory.

"I had faith in my husband," was all she cared to say. She was tensely watching the great battle in its critical stages. She saw the first "break" in the voting and the wild scene at the end of the balloting.

The senator had dinner with Chairman Will H. Hays of the Republican national committee, whose job it is to see that Harding is elected. They had [illegible]

(Continued on page 6, column 6.)

LOWDEN HELPS SENATOR GET 674 7-10 VOTES

Wood Sticks to the Last.

BY ARTHUR SEARS HENNING.

Warren G. Harding, United States senator from Ohio, was nominated for president and Calvin Coolidge, governor of Massachusetts, was named for vice president by the Republican national convention last night.

The choice of Senator Harding was effected on the tenth ballot of the convention and the sixth roll call of the two sessions held yesterday. The impossibility of nominating either Gen. Wood or Gov. Lowden was demonstrated in the first of these sessions.

Gen. Wood went down fighting desperately to the last, but overwhelmed by the coalition of all his opponents under the Harding banner. Gov. Lowden, though he had forged ahead of Wood at the morning session, found his strength, like that of the general, receding, and, realizing that his continuance in the contest would only prolong the deadlock, released his delegates, most of whom went to Harding and accomplished his nomination.

Michigan Makes It Sure.

The nomination of Harding was made a certainty shortly after 6 o'clock, when Michigan gave him twenty-four votes. On the ninth ballot he was 118½ votes short of the majority of 493. On the tenth ballot his gains totaled 129 by the time Michigan had swung into line and his nomination was assured even if no further gains were made from the states yet to vote.

Harding would have been nominated even without a single delegate from Pennsylvania, which had not voted for him up to this time, but the Pennsylvanians saw the bandwagon coming and determined to clamber aboard without further delay. Pennsylvania swung sixty votes to Harding at 6:14 p. m., making the total for the candidate at that time 520, and the ensuing pandemonium heralded his nomination as an accomplished fact.

Result of Ballot.

The result of the complete roll call on the tenth and final ballot was:

Harding	674 7-10
Wood	157 1-2
Johnson	80 2-5
Lowden	12
Scattering	58 9-10

Former Senator Flint of California, a Johnson delegate, moved to make the nomination of Harding unanimous, and, seconded by Congressman Frank L. Smith of Illinois, on behalf of Lowden, it was adopted over the protests of the twenty-four La Follette delegates from Wisconsin, amid a tumult of booing by the remainder of the convention.

The Wisconsin disaffection was widely regarded as an indication that La Follette may refuse to support the ticket if he does not actually bolt and join a third party.

Borah, Johnson Silent.

On the question of supporting the ticket Senator Borah was noncommittal last night. Senator Johnson declined to reveal his attitude until he had conferred with the members of the California delegation. He held the conference and is still noncommittal. But it was generally assumed that he would not repudiate the assurances he gave during the primary campaign that he would not bolt the ticket.

Senator Harding was in the headquarters of the national committee in the Coliseum annex when he was nominated. He was talking with Dr. Nicholas Murray Butler, New York's candidate for the nomination, when Charles B. Warren of Michigan burst into the room and, seizing Senator Harding's hand, exclaimed:

"Senator, you are nominated!"

Traditions Are Shattered.

Traditions were shattered in the choice of Harding. Harding started [illegible] of the leading contenders for the nomination months ago, but he partici-

"Breaking the Deadlock"—Six Ballots of Yesterday

Fifth Ballot.

State—	Wood.	Low-den.	Hard-ing.	John-son.
Alabama	4	6	....	4
Arizona	6	....	....	....
Arkansas	1½	11½	....	....
California	..	....	....	26
Colorado	7	3	2	....
Connecticut	..	13	....	1
Delaware	..	....	....	....
Florida	6½	1½	....	....
Georgia	8	9	....	....
Idaho	5	1	1	1
Illinois	..	41	....	17
Indiana	18	3	4	5
Iowa	..	26	....	....
Kansas	10	6	4	....
Kentucky	..	26	....	....
Louisiana	3	7	2	....
Maine	11	....	....	....
Maryland	16	....	....	....
Massachusetts	13	....	....	....
Michigan	..	....	....	30
Minnesota	16	5	....	2
Mississippi	9	1½	1½	....
Missouri	8½	18½	6½	1
Montana	..	....	....	8
Nebraska	6	....	....	10
Nevada	1½	2	....	2½
New Hampshire	8	....	....	....
New Jersey	17	....	1	10
New Mexico	6	....	....	....
New York	24	42	5	3
North Carolina	3	17	1	1
North Dakota	3	2	....	5
Ohio	9	....	39	....
Oklahoma	2	18	....	....
Oregon	4	1	....	5
Rhode Island	10	....	....	....
South Carolina	..	11	....	....
South Dakota	10	....	....	....
Tennessee	18	2	....	....
Texas	6	10	6	1
Utah	5	2	1	....
Vermont	8	....	....	....
Virginia	3	12	....	....
West Virginia	9	....	3	1
Wisconsin	1	....	....	....
Wyoming	2	3	1	....
Alaska	1	....	....	....
Distr. of Columbia	2	....	....	....
Hawaii	..	2	....	....
Philippines	2	....	....	....
Porto Rico	1	....	....	....
Totals	299	303	78	133½

Sutherland—West Virginia, 1.
La Follette—Wisconsin 24.
Du Pont—Delaware, 6.
Hoover—Colorado, 1; Maine, 1; New York, 3; Wisconsin, 1.
Coolidge—Massachusetts, 22; New York, 5; West Virginia, 1; Alaska, 1.
Kellogg—Minnesota, 1.
Poindexter—New York, 1; Washington, 14.
W. L. Ward—New York, 1.
Butler—New York, 4.
Sproul—Pennsylvania, 75; West Virginia, 1; Missouri, 6½.
Knox—Pennsylvania, 1.

Sixth Ballot.

State—	Wood.	Low-den.	Hard-ing.	John-son.
Alabama	4	6	....	4
Arizona	6	....	....	....
Arkansas	1½	11½	....	....
California	..	....	....	26
Colorado	6	3	3	....
Connecticut	1	12	....	1
Delaware	1	....	1	....
Florida	6½	1½	....	....
Georgia	8	9	....	....
Idaho	4	2	1	1
Illinois	..	41	....	17
Indiana	16	7	5	2
Iowa	..	26	....	....
Kansas	10	6	4	....
Kentucky	..	26	....	....
Louisiana	3	7	2	....
Maine	12	....	....	....
Maryland	16	....	....	....
Massachusetts	13	....	....	....
Michigan	13	1	....	16
Minnesota	16	5	....	2
Mississippi	9½	1½	1	....
Missouri	2½	16½	13	....
Montana	..	....	....	8
Nebraska	12	....	....	4
Nevada	2	2	....	2
New Hampshire	8	....	....	....
New Jersey	17	....	1	10
New Mexico	6	....	....	....
New York	23	44	5	3
North Carolina	2	16	2	1
North Dakota	3	3	....	3
Ohio	13	....	35	....
Oklahoma	2	18	....	....
Oregon	4	....	1	5
Rhode Island	10	....	....	....
South Carolina	..	11	....	....
South Dakota	10	....	....	....
Tennessee	17	3	....	....
Texas	5½	8½	8	1
Utah	4	2	2	....
Vermont	8	....	....	....
Virginia	3	12	....	....
West Virginia	8	1	5	2
Wisconsin	1	....	....	....
Wyoming	2	3	1	....
Alaska	1	....	....	....
Dist. of Columbia	2	....	....	....
Hawaii	..	2	....	....
Philippines	2	....	....	....
Porto Rico	1	1	....	....
Totals	311½	311½	80	110

Du Pont—Delaware, 4.
Coolidge—Massachusetts, 23; New York, 3; North Dakota, 1; Alaska, 1.
Sproul—Missouri, 2; Pennsylvania, 75.
Butler—New York, 4.
Poindexter—New York, 1; Washington, 14.
Hoover—New York, 3; Oregon, 1; Wisconsin, 1.
W. L. Ward—New York, 3.
Knox—Pennsylvania, 1.
Lafollette—Wisconsin, 24.
Kellogg—Minnesota, 1.
Watson—North Carolina, 1.

Seventh Ballot.

State—	Wood.	Low-den.	Hard-ing.	John-son.
Alabama	4	6	2	2
Arizona	6	....	....	....
Arkansas	1½	11½	....	....
California	..	....	....	26
Colorado	6	3	3	....
Connecticut	1	12	....	1
Delaware	..	1	3	....
Florida	7	1	....	....
Georgia	8	9	....	....
Idaho	4	2	1	1
Illinois	..	41	....	17
Indiana	17	5	3	....
Iowa	..	26	....	....
Kansas	10	6	4	....
Kentucky	..	26	....	....
Louisiana	3	7	2	....
Maine	12	....	....	....
Maryland	16	....	....	....
Massachusetts	13	....	....	....
Michigan	13	1	....	16
Minnesota	16	5	....	2
Mississippi	9½	1½	1	....
Missouri	2½	16½	16	....
Montana	..	....	....	8
Nebraska	13	....	....	3
Nevada	2	2	....	2
New Hampshire	8	....	....	....
New Jersey	17	....	1	10
New Mexico	6	....	....	....
New York	24	45	3	....
North Carolina	3	15	3	1
North Dakota	3	4	....	3
Ohio	13	....	35	....
Oklahoma	2	18	....	....
Oregon	4	....	1	5
Rhode Island	10	....	....	....
South Carolina	..	11	....	....
South Dakota	10	....	....	....
Tennessee	9½	7	2	1½
Texas	6	9	7	1
Utah	4	2	2	....
Vermont	8	....	....	....
Virginia	3	12	....	....
West Virginia	9	....	6	....
Wisconsin	1	....	....	....
Wyoming	2	3	1	....
Alaska	1	....	....	....
Dist. of Columbia	2	....	....	....
Hawaii	..	2	....	....
Philippines	2	....	....	....
Porto Rico	1	1	....	....
Totals	312	311½	105	99½

Du Pont—Delaware, 3.
Coolidge—Massachusetts, 23; New York, 3; West Virginia, 1; Alaska, 1.
Sproul—Missouri, 1; Pennsylvania, 75.
Butler—New York, 2.
Poindexter—New York, 1; Washington, 14.
Hoover—New York, 3; Wisconsin, 1.
Lenroot—New York, 1.
Kellogg—Minnesota, 1.
Knox—Pennsylvania, 1.
La Follette—Wisconsin, 24.
Ward—New York, 1.

Eighth Ballot.

	Wood.	Lowden.	Harding.	Johnson.
Alabama	4	6	4	..
Arizona	6	..	..	..
Arkansas	1½	11½	..	..
California	..	..	..	26
Colorado	6	3	3	..
Connecticut	1	11	..	1
Delaware	..	..	3	..
Florida	7	1	..	..
Georgia	8	9	..	..
Idaho	4	2	1	1
Illinois	..	..	..	17
Indiana	18	4	11	..
Iowa	..	26	..	..
Kansas	10	6	4	..
Kentucky	..	26	..	..
Louisiana	3	7	2	..
Maine	12	..	..	..
Maryland	16	..	..	..
Massachusetts	11	..	..	10
Michigan	13	7	..	..
Minnesota	16	5	..	2
Mississippi	8½	1½	8	..
Missouri	3½	15½	17½	..
Montana	..	..	..	8
Nebraska	14	..	..	3
Nevada	1½	..	3½	2
New Hampshire	8	..	..	..
New Jersey	16	..	2	10
New Mexico	6	..	..	..
New York	23	45	3	..
North Carolina	2	16	4	..
North Dakota	3	4	..	3
Ohio	9	..	39	..
Oklahoma	2	18	..	..
Oregon	4	..	1	5
Pennsylvania	..	..	..	..
Rhode Island	10	..	..	..
South Carolina	..	11	..	..
South Dakota	10	..	..	..
Tennessee	18	7	3	..
Texas	5	8½	8½	1
Utah	4	2	2	..
Vermont	8	..	..	..
Virginia	8	10	2	..
Washington	..	..	..	..
West Virginia	9	..	7	..
Wisconsin	1	..	..	..
Wyoming	..	..	6	..
Alaska	1	..	..	..
Dist. of Col.	2	..	..	..
Hawaii	..	2	..	..
Philippines	2	..	..	..
Porto Rico	1	1	..	..
Totals	299	507	133½	87

Coolidge—Connecticut, 1; Massachusetts, 24; New York, 4; Alaska, 1.
Du Pont—Delaware, 3.
Kellogg—Minnesota, 1.
Sproul—Pennsylvania, 75; Missouri, 6½.
La Follette—Wisconsin, 24.
Poindexter—New York, 1; Washington, 14.
Lenroot—New York, 1.
Hoover—New York, 4; Wisconsin, 1.
Butler—New York, 3.
Knox—Pennsylvania, 1.

Ninth Ballot.

	Harding.	Wood.	Lowden.	J'nson.
Alabama	4	4	6	....
Arizona	....	6	....	....
Arkansas	1	1½	10½	....
California	....	....	....	26
Colorado	5	6	1	....
Connecticut	13	....	....	1
Delaware	3	....	....	....
Florida	7	1	....	....
Georgia	1	3	8	....
Idaho	1	5	1	1
Illinois	....	....	41	17
Indiana	11	15	4	....
Iowa	....	....	26	....
Kansas	20	....	....	....
Kentucky	26	....	....	....
Louisiana	12	....	....	....
Maine	....	12	....	....
Maryland	....	16	....	....
Massachusetts	1	11	1	....
Michigan	1	15	6	8
Minnesota	....	17	5	2
Mississippi	4½	7½	....	....
Missouri	36	....	....	....
Montana	....	....	....	8
Nebraska	....	16	....	1
Nevada	3½	1½	....	1
New Hampshire	....	8	..	....
New Jersey	4	15	....	8
New Mexico	....	6	....	....
New York	66	5	4	....
N. Carolina	18	3	....	1
North Dakota	....	3	4	5
Ohio	39	9	....	....
Oklahoma	18	½	..	....
Oregon	1	4	....	5
Rhode Island	....	10	....	....
So. Carolina	11	....	....	....
So. Dakota	....	10	....	....
Tennessee	13	6	1	....
Texas	19½	1	1	....
Utah	4	2	2	....
Vermont	....	8	....	....
Virginia	11	4	....	....
West Virginia	7	8	....	1
Wyoming	6	1	....	....
Alaska	1	1	....	....
Dist. Columbia	2	....	....	....
Hawaii	2	....	....	....
Philippines	....	2	....	....
Porto Rico	2	....	....	....
Totals	374½	240	121½	82

Sproul—Delaware, 3; Pennsylvania, 75.
Coolidge—Massachusetts, 22; New York, 6.
Hoover—New Jersey, 1; New York, 4.
Lenroot—New York, 1.
Butler—New York, 2.
Knox—Pennsylvania, 1.
La Follette—Wisconsin, 24.
Poindexter—Washington, 14.

Tenth Ballot.

	Wood.	Lowden.	Johnson.	Harding.
Alabama	3	3	....	8
Arizona	....	....	....	6
Arkansas	....	....	....	13
California	....	....	26	....
Colorado	1	....	....	12
Connecticut	....	....	1	13
Delaware	....	....	....	6
Florida	½	....	....	7½
Georgia	7	....	....	10
Idaho	3	2	1	2
Illinois	....	1	18 4-5	38 1-5
*Indiana	9	....	....	21
Iowa	....	....	....	26
Kansas	1	....	....	18
Kentucky	....	....	....	26
Louisiana	....	....	....	12
Maine	12	....	....	....
Maryland	10	....	....	17
Mass'chusetts	17	....	....	25
Michigan	1	....	4	2
Minnesota	21	....	1	12
Mississippi	....	....	....	36
Missouri	....	....	8	....
Montana	....	....	....	4
Nebraska	5	....	7	4
Nevada	....	....	1	3½
N. Hampshire	8	....	....	....
New Jersey	15	....	7	5
New Mexico	....	....	....	6
New York	6	....	....	68
N. Carolina	2	....	....	20
N. Dakota	....	....	....	10
Ohio	....	....	....	48
†Oklahoma	½	....	....	18
Oregon	3	....	5	2
Pennsylvania	14	....	1	60
Rhode Island	....	....	....	10
S. Carolina	....	....	....	11
S. Dakota	6	....	....	4
Tennessee	....	....	....	20
Texas	....	....	....	23
Utah	1	2	....	5
Vermont	8	....	....	....
Virginia	1	....	....	14
Washington	5	....	....	6
W. Virginia	..	....	....	16
Wisconsin	....	....	....	1
Wyoming	....	....	....	6
Hawaii	....	....	....	2
Alaska	....	....	....	2
D. Columbia	....	....	....	2
Hawaii	....	....	....	....
Philippines	2	....	....	....
Porto Rico	....	....	....	2
Totals	157½	12	80 4-5	674.7

*Two not voting in Indiana. †One-half vote absent.
‡Porto Rico not voting.
Hoover—Kansas, 1; Maryland, 1; Neevada, 1½; New Jersey, 1; New York, 4; Washington, 1; Wisconsin, 1. Total, 10½.
Coolidge—Massachusetts, 1; New York, 4. Total, 5.
Butler—New York, 2.
Lenroot—New York, 1.
Hays—Oklahoma, 1.
Knox—Pennsylvania, 1.
Poindexter—Washington, 2.
La Follette—24.

[Owing to the tremendous confusion attending the taking of the final ballot, the above table is only approximately accurate. The totals as given are as announced officially.]

THE BALLOTING

	Fifth.	Sixth.	Seventh.	Eighth.	Ninth.	Tenth.
Wood	299	311½	312	299	249	157½
Lowden	303	311½	311½	307	121½	12
Johnson	133½	110	99½	87	82	80 4-5
Harding	78	89	105	133½	374½	674.7
Sproul	82½	77	76	75½	78	2
Coolidge	29	28	28	30	28	5
Hoover	6	5	4	5	5	10½
Butler	4	4	2	2	2	3
Knox	1	1	1	1	1	1
W. L. Ward	1	1	1	...	...	...
F.B.Kellogg	1	1	1	1	...	...
Poindexter	15	15	15	15	14	...
Sutherland	1	...	...	...	...	...
La Follette	24	24	24	24	24	24
Du Pont	6	4	3	3	...	...
Watson	..	1	...	...	...	...
Lenroot	..	...	1	1	1	...

ONLY BALLOT ON VICE PRESIDENT

State—	Cool-idge.	Len-root.	Allen.	Ander-son.
Alabama	2	12	....	....
Arizona	6	....	....	....
Arkansas	13	....	....	....
*California	19	....	2	1
Colorado	..	....	12	....
†Connecticut	13	....	....	....
Delaware	1	5	....	....
Florida	8	....	....	....
Georgia	9	8	....	....
Idaho	5	....	....	....
Illinois	36	4	1	....
Indiana	16	11	3	....
Iowa	17½	3	4½	1
Kansas	..	....	20	....
Kentucky	1	24	....	1
Louisiana	12	....	....	....
Maine	12	....	....	....
Maryland	16	....	....	....
Massachusetts	35	....	....	....
Michigan	30	....	....	....
Minnesota	24	....	....	....
Mississippi	12	....	....	....
Missouri	8	21½	....	....
Montana	1	7	....	....
Nebraska	16	....	....	....
Nevada	6	....	....	....
New Hampshire	8	....	....	....
New Jersey	25	2	....	1
New Mexico	1	5	....	....
New York	59	21	8	....
‡North Carolina	9	4	7	....
North Dakota	10	....	....	....
Ohio	10	9	10	9
Oklahoma	20	....	....	....
Oregon	10	....	....	....
Pennsylvania	76	....	....	....
Rhode Island	10	....	....	....
South Carolina	11	....	....	....
South Dakota	10	....	....	....
Tennessee	20	....	....	....
Texas	22	....	1	....
Utah	7	1	....	....
Vermont	8	....	....	....
Virginia	....	....	....	15
Washington	7	7	....	....
West Virginia	16	....	....	....
Wisconsin	..	2	....	....
Wyoming	6	....	....	....
Alaska	2	....	....	....
Dist. of Columbia	2	....	....	....
‡Hawaii	..	....	....	....
Philippines	2	....	....	....
Porto Rico	2	....	....	....
Totals	674½	146½	68½	28

*Four absent. †One absent. ‡Not voting.
Johnson—Illinois, 16; Missouri, 6½.
Gronna—Wisconsin, 24.
Pritchard—North Carolina, 1; Ohio, 10.

SENATORS AGREE ON HARDING AS DAWN ARRIVES

Inside Story of Break in Deadlock.

BY E. O. PHILLIPS.

The nomination of Senator Harding became a definite political possibility about 4 o'clock yesterday morning. At that hour the conference of United States senators that has been meeting nightly determined that all humanly possible would be done to secure a victory for the Ohio senator.

At about the same hour a majority of the members of the national committee, in session in another part of the Congress hotel, decided that they had gone almost as far as they could in the effort to nominate Gov. Lowden. But they were deciding to continue the fight and would have gone to bat for Lowden yesterday morning but for the final decision made by the senators and the Washington contingent.

Senators Make Decision.

Shortly before 4 a. m. the word went from the senators to the national committeemen that the decision had been reached to start the Harding drive.

Joseph B. Keeling, who has been the organizer and general manager of the "uninstructed and unpledged" group of delegates, with which he had succeeded in deadlocking the convention, was sent for. He was informed of the morning's prospects and of the intentions and expectations of the senatorial conference.

In the final conference were Senator Wadsworth of New York, former Senator Crane of Massachusetts, Senator Smoot of Utah, Senator Watson of Indiana, Senator Brandegee of Connecticut, Senator New of Indiana, and former Governor Myron T. Herrick of Ohio, representing Senator Harding. Senator Penrose of Pennsylvania, represented in Chicago in part by John T. King of Connecticut, had been in more or less constant communication with Chicago by long distance telephone.

Dislike Hays' Ways.

It is no secret that the senatorial forces have had no particular liking for the national committee, and the conduct of party affairs by Chairman Hays. Nor is it concealed that the senators had no inclination to have the incoming Republican administraton in brotherly relationship to the national committee, rather than to the senators, if there were to be any preference, after the inauguration.

In an earlier conference of the senators, held shortly after the fourth ballot had been taken, the agreement was general that Gen. Wood had been eliminated as a dangerous factor. The views of the national committeemen friendly to Lowden coincided with the senators on this point, and it is the only one on which they did agree.

Scouts Are Sent Out.

At midnight, trusted scouts were sent into important delegations to approximate the probable ultimate strength of Gov. Lowden. The reports returned were that Lowden was not nearer than striking distance to the nomination, so long as the Pennsylvania delegation remained out of his column, and so long as his maximum vote in the New York delegation was kept under the fifty mark.

This determined the course of the senators, and the decision to go to Senator Harding followed.

Mr. Keeling was again sent for, and informed of the impasse that had been reached so far as Wood and Lowden were concerned. He was advised to get his uninstructed and unpledged delegates into line for Harding. Later the same information was conveyed to National Committeeman Hert of Kentucky and to David W. Mulvane of Kansas. There is no reason to doubt that National Chairman Hays, who was the real dark horse, kept always in reserve by his friends in the national committee, received the same tidings.

Plans Made by Dawn.

The wheels began to go around about the time the sun was registering over on Lake Michigan, and by the time the convention assembled at 10 o'clock the arrangements had been made that assured the votes of Missouri, West Virginia, Indiana, Wyoming, and part of Kansas in the Harding lineup.

The angle of incidence used in Harding's behalf as the logical candidate with which to break the deadlock was that Gen. Wood's nomination had been made impossible, because of the type of campaign that had been made for him in certain direct primary states, and antagonism reared that permanently prejudiced substantial leaders and delegations against his cause.

The argument against Gov. Lowden was that the so called "Missouri case" had made it impractical for him to become the nominee on the theory that the Republican national campaign would have to be defensive from its inception.

Last Word from Penrose.

The last word from Penrose was that he would stand for Lowden if he had to in order to defeat Wood.

At least such was the situation as reported by John T. King, who was deposed last January as Wood campaign manager, and whose first duty in Chicago was to bring about Gen Wood's defeat.

Frank H. Hitchcock's contingent within the Wood camp withstood the fire that was laid under them. The only Hitchcock delegation that was converted into Harding votes was that of Florida.

Wood Is Obdurate.

The Wood lines stood intact when the noon recess was ordered after the eighth ballot, but his floor managers knew that he was gone. They told that to Gen. Wood, but he refused to accept the report as an assured fact. The first piece of real strategy that became highly dangerous to Gov. Lowden was this noon recess, and this was commented upon last night in the inner circles.

The recess was ordered when Lowden had obtained an actual plurality over Wood. Had there been an immediate ballot, some of the leaders say, certain of the states carrying Wood instructions could have gone to Lowden, on the theory that their instructions had been carried out and that there was no chance for the general to win.

Lowden Still Hopeful.

Gov. Lowden himself and his immediate managers were entirely hopeful at 1 o'clock yesterday afternoon that a combination could be reached between the Wood and Lowden forces that would stop the Harding drive that was getting into high gear.

This suggestion was carried directly to Gen. Wood from Gov. Lowden.

At 3 o'clock yesterday afternoon Gen. Wood declined to enter into the proposed agreement.

At that hour he personally had confidence that he could be nominated.

A tentative arrangement was made, however, that the combined forces—and they expected the help of the Johnson delegates—could force an adjournment of the convention until tomorrow, following a single ballot to be taken at the 4 o'clock session.

Quick canvass of the delegations, regardless of their alliances, indicated that such a proposition could be put through by the temporary allies only by strong arm methods, the worn out delegates being in no mood to stay in Chicago over Sunday and start in the week at practically the same position with which the convention opened.

This made it easy for the Harding combination, and while the floor leaders were trying to put over the adjournment the Harding people were picking up delegates in blocks on the single proposition that Harding was the quick, the simple, and the easy solution of the deadlock.

Lowden Men Released.

Before the ninth ballot had reached California on the roll call Gov. Lowden, who had gone to the Coliseum and was in the national committee headquarters, sent word to the convention floor releasing his delegates. The nomination would have been made on the ninth ballot except that Gov. Sproul of Pennsylvania, who also was at the Coliseum offices, refused to release the seventy-six delegates from his state, who had been tied in by caucus action to vote for him until personally released.

After the ninth ballot Gov. Sproul cut the ties and the bandwagon started.

The conduct of the campaign will remain in the hands of National Chairman Hays. Of this there is no doubt whatever. It was definitely said last night by an intimate adviser of the nominee that he is entirely in accord with the Hays policies and the Hays method of handling party affairs.

There were a few mutterings heard among some of the senators when this word went around, but there will be no substantial objection made in any quarter.

30 Autos Stolen in Day; Fleming Again Victim

Thirty automobiles were stolen yesterday. The machine of Edward J. Fleming, 4711 Ingleside avenue, former secretary to State's Attorney Hoyne, was stolen from in front of the Chicago Athletic association building. It is the fourth time he has been victimized by auto thieves. Dr. Gail E. Chandler of 1100 Davis street, Evanston, saw two men making off with his car from Grant Park, but couldn't catch them. Four other cars were stolen in Grant park.

Chicago Tribune
THE WORLD'S GREATEST NEWSPAPER
Vol. LXXIX. Sunday, June 13. No. 24.
Published daily at No. 7 South Dearborn street, Chicago, Illinois.
Mail Subscription Price, except Postal Zones 5, 6, 7, and 8—Daily with Sunday, one year, $16.00.
Entered as Second Class Matter, Apr. 8, 1906, at the Postoffice at Chicago, Illinois, under the act of March 3, 1879.

The FIRST STORE in the LOOP

State Street, Van Buren to Jackson

THIS Is the News That Puts Dollars in Your Pockets:

On pages 6 and 7, part 6, in this paper, you will find the details of the following sales:

—Sale of 2,500 yards of White Baronet Satin, $7.50 value, yard, $4.95.
—Sale of 2,500 fine Summer Dresses at $12.75.
—Sale of Women's Reducing Corsets, values to $6.50, at $4.25.
—Sale of 650 pairs of Attractive Net Curtains, pair, $3.45.
—Sale of Women's $1.25 and $1.50 White Cotton Summer Union Suits at 98c.
—Sale of Porch Swings, Hammocks and Lawn Swings.
—Annual Bargain Basement Sale of Turkish Towels at Bargain Basement Prices!

—And the half hasn't been told. Turn and see.

ROTHSCHILDS'

NSC.

MAYOR AND CITY HALL TO LINE UP BACK OF HARDING

Vote for Hiram to End, Then Bow to Defeat.

Although the followers of Mayor Thompson stuck to the finish for Johnson, they received the nomination of Senator Harding with evident signs of relief and noisy declarations that they are "still regular" and will be for Harding strong.

Asked for a statement of his stand immediately following the nomination of Harding, Mayor Thompson said events had been moving too swiftly for him and that he wished to retire for an hour and study the situation.

Likes Harding Policy.

An hour later he issued the following statement from room 302 in the Great Northern hotel:

"Senator Harding's published declaration against entangling alliances with old world powers and against compulsory military training for the youth of the land pleases me greatly."

The mayor's statement apparently refers to the Harding circulars which appeared in great numbers at the nominating session of the convention. They declare that Senator Harding "is opposed to the establishment in this country of the European system of conscription in times of peace" and is in favor of "keeping America for Americans and avoiding entangling alliances with old world powers."

Stick with Hiram to Finish.

Just before the second convention session opened an announcement came from men close to the mayor that the seventeen city hall delegates would swing to Harding on the last ballot, the plan being to have one or two downstate friends start the move on the ninth, it was said.

But the swing didn't come. Late friends of the mayor said their leader believed a stand to the end for Johnson would strengthen them in Chicago where Hiram's name was written 50,000 times.

Leader Hurls Lie.

George F. Harding gave the lie to those of the mayor's supporters who circulated the story that the seventeen city hallites "even talked" of going over to Harding.

"I have written instructions, given me in our caucus, to stick to the finish for Johnson," he declared. "We started out with seventeen for Johnson, and we ended up with eighteen and four-fifths votes for him, and we are proud of it."

OCEAN STEAMSHIP MOVEMENTS.

Arrived.	Port.
ARGENTINE	New York
Sailed.	**Port.**
ROCHAMBEAU	New York
LA TOURAINE	New York
PHILADELPHIA	New York
LAPLAND	New York
KAISERIN AUG. VIC.	New York
C LOPEZ y LOPEZ	New York

STARCK

Pianos, Player-Pianos

PIANO SALE

Slightly Used and Second Hand Upright Pianos, Grand Pianos and Player-Pianos—Rebuilt and Refinished—Fully Guaranteed

GRAND PIANO. Just the Grand for teacher or advanced pupil..... $300

GRAND PIANO. Up-to-date style, nearly new. Mahogany case $585

GRAND PIANO. Latest style, most desirable size. Mahogany case $645

PLAYER-PIANO. Mahogany, in good condition. Very low at our price, only. $270

PLAYER-PIANO. Mahogany case. Fine tone. Very good bargain at..... $395

PLAYER-PIANO. Rebuilt and guaranteed. Good tone and action. Fine value at $485

PLAYER-PIANO. Oak. Latest style and practically new. Price now..... $565

PLAYER-PIANO. Mahogany. Really superb instrument. Almost new.... $670

$10 PER MONTH



This cut illustrates one of the beautiful Player-Pianos included in this sale.

$5 PER MONTH



This cut illustrates one of the beautiful Grand Pianos included in this sale.

Upright Pianos

You will surely be pleased in your selection of a piano if you select from our Exchange Department stock. Here are a few sample bargains:

Bargain No. 64. Upright, entirely rebuilt and refinished. A good bargain at $155

Bargain No. 8. Upright, entirely rebuilt and refinished, excellent tone and action. Now only..... $185

Bargain No. 15. Upright, nice plain case, carved front. A beauty, only $170

Bargain No. 29. Upright, small size, full octave. Fine for small apartment, only $75

Bargain No. 11. Upright, rebuilt and refinished. Beautiful tone and excellent action, only $100

Bargain No. 19. Upright. Looks and sounds like new. Completely rebuilt and refinished $200

Every Piano and Player-Piano advertised has been rebuilt. Some have been refinished. Every one looks and sounds like new. Each Piano is fully guaranteed to give complete and lasting satisfaction. Even at the low prices we quote for tomorrow you can buy on terms as low as $5.00 per month.

Trade in your present Piano, Phonograph or other musical instruments. We will allow the full present cash value on any of the above Bargains.

OUT-OF-TOWN CUSTOMERS write us. We ship anywhere in United States on FREE TRIAL. PAY NO MONEY DOWN. EASY TERMS.

STORE OPEN MONDAY EVENING

P. A. Starck Piano Co.

Manufacturers of Starck Upright, Grand and Player-Pianos

210-212 So. Wabash Av., (Near Adams) Chicago

HARDING ST... AS FARMER ... WINS BY ...

Teacher, Editor, ... Nation's Lea...

Warren G. Harding, th... party's choice for preside... ing the end of his first te... States senator from Ohi... self-made man. He was i... er boy, member of a railr... clon gang, country sch... printer's devil, linotype ... itor, publisher, business ... banker before he became ... ing figure in the politics ... nation.

He is descended from ... American families, hav... Dutch on the one side an... ing Scotch on the other.

The mayor's statement apparently refers to the Harding circulars which appeared in great numbers at the nominating session of the convention. They declare that Senator Harding "is opposed to the establishment in this country of the European system of conscription in times of peace" and is in favor of "keeping America for Americans and avoiding entangling alliances

AND CITY D LINE UP F HARDING

Hiram to End, w to Defeat.

followers of Mayor to the finish for John- ed the nomination of with evident signs of declarations that they ar" and will be for

atement of his stand owing the nomination yor Thompson said moving too swiftly for wished to retire for an the situation.

arding Policy.

e issued the following room 302 in the Great

ling's published decla- entangling alliances wers and against com- training for the youth ses me greatly."

statement apparently rding circulars which numbers at the noon of the convention. t Senator Harding "is establishment in this European system of mes of peace" and is keeping America for voiding entangling al- world powers."

Hiram to Finish.

e second convention an announcement close to the mayor en city hall delegates Harding on the tenth being to have one or riends start the move was said.

didn't come. Later, ayor said their leaders to the end for John- then them in Chicago. name was written in

Hurls Lie.

rding gave the lie to yor's supporters who tory that the seven- es "even talked" of rding.

en instructions, given , to stick to the finish declared. "We start- nteen for Johnson, and th eighteen and four- him, and we are proud

ianos

pright Pianos, —Rebuilt nteed



tes one of the beauti- e included in this sale.

ht Pianos

ely be pleased in n of a piano if you our Exchange De- ck. Here are a few ins:

54. Upright, entire- and refinished. argain $155

8. Upright, entire- nd refinished, ex- and ac- $185 only.....

15. Upright, nice carved $170 auty, only

29. Upright, small tave. Fine for artment, $75

11. Upright, rebuilt d. Beautiful tone t action, $100

19. Upright. Looks like new. Com- lt and re- $200

PER MONTH

d has been re- y one looks and aranteed to give t the low prices terms as low as

or other musical We will allow e Bargains.

S write us. We ship anywhere MONEY DOWN.

EVENING

ano Co. Player-Pianos) Chicago

HARDING STARTS AS FARMER BOY; WINS BY WORK

Teacher, Editor, Senator, Nation's Leader.

Warren G. Harding, the Republican party's choice for president, now nearing the end of his first term as United States senator from Ohio, is called a self-made man. He was in turn a farmer boy, member of a railroad construction gang, country school teacher, printer's devil, linotype operator, editor, publisher, business man, and banker before he became a commanding figure in the political life of the nation.

He is descended from two pioneer American families, hardy Holland Dutch on the one side and liberty loving Scotch on the other. He was born on his grandfather's farm just outside of the village of Blooming Grove in Morrow county, O., on Nov. 2, 1865. His father, Dr. George T. Harding, still a practicing physician in Marion, O., despite his advanced age—76 years—was then a struggling country doctor.

Works Way at College.

Young Harding worked on his grandfather's farm and attended the village school until he was 14, when he entered the Ohio Central college at Iberia. He worked his way through school by cutting corn, painting his neighbors' barns and helping to grade the roadbed of the T. & O. C. railroad. He also played a cornet in the village band and was editor of the college paper.

Upon his graduation from college he went to work in the village printing office. When he was 19 his father moved to Marion and aided him in acquiring control of the Marion Star, of which he still is publisher. The senator learned to set type himself and when the linotype machine was introduced learned to operate that. The pocket piece he still carriers is the old printer's rule he used in those days.

Helps Boys Get to Press.

A story is told that early one New Year's morning, not long ago, a friend found him making up the forms of the paper.

"A great senator you are!" exclaimed the visitor.

"I'd be a great senator if I didn't know anything else!" Harding replied. "This is a holiday, and we wish to get the press as early as possible, so the boys can get out and enjoy themselves. That is why I'm lending a helping hand."

The Star is still the senator's idol. He has "lived with it." He has never had a strike on his paper. Eleven years ago he inaugurated a profit sharing plan for employés, the dividends paying for their stock.

But the paper was not his only interest. As Marion grew from a town of 2,000 to its present population of more than 30,000, he became identified with the industries that sprang up. Today he is still a director in a bank, a director in several large manufacturing plants and a trustee of Trinity Baptist church.

A Leader for Twenty-two Years.

It was twenty-two years ago that he first entered politics. He was elected to the state senate from the thirteenth district in 1898, serving two terms. He was next elected lieutenant governor and in 1912 made the race for the governorship, but the state went Democratic and Gov. Harmon defeated him. In less than two years after this schism he was elected to the United States senate by a majority of 100,000, running 73,0000 ahead of the next highest on the ticket.

Evidence of his recognition among leaders of the party throughout the country was shown by his selection, without factional strife, as chairman of the national Republican convention in 1916, soon after he entered the senate. His keynote address at that time won national acknowledgement for him as a safe and sane thinker.

Expert on World Questions.

His work in the foreign relations committee of the senate has brought him in contact with great questions both domestic and foreign. He has made three trips abroad studying systems of government, economic questions, labor conditions, and tariff problems. He visited Hawaii after his election to the senate to get first hand information on the production and distribution of sugar.

Senator Harding stands more than 6 feet in height and possesses an impressive personality. He has the affability and winning personality that characterized McKinley. He is an omnivorous reader and a great story teller. As an orator he has wonderful carrying power. He is calm, forceful and quick at repartee, but never acrimonious.

Senator Harding was married in 1891 to Miss Florence Kling, daughter of the late Amos Kling, one of the leading business men in Marion. Her business acumen is said to have been of great assistance to him in his private and public undertakings. Mrs. Harding was present at the conference yesterday between Senator Harding and Gov. Lowden, while the former's nomination was still in doubt.

His Policy as to G. O. P.

On March 31 Senator Harding expressed the following as his personal beliefs on what the G. O. P. program should be:

"The United States should have an ample navy; should lead the world in aviation; should have an ample army; should have military training;

"Should prepare for defense without assuming the burdens of the military enslavement of continental Europe, or the menace of Prussian militarism;

"Should get away from abnormal conditions of war and seek the stable ways of peace;

"Should restore our boasted freedom under the constitution and every extraordinary war statute should be repealed;

"Should declare opposition to government ownership and nationalization of industry."

And last—but not least—the senator is on record as advising legislation providing a farm for every American soldier who fought in the great war.

The National Chairman Congratulates the Nominee

Hays to Harding: "You've Got Another Victory Coming in November, Senator."



[TRIBUNE Photo.]

Mrs. Harding Glad for His Sake Alone; Happy as Senator's Wife

BY LEOLA ALLARD.

The friends and political associates of the Republican presidential nominee made way, and through the aisle that opened suddenly from the door ran a gray haired woman, her cheeks flushed with excitement.

Warren G. Harding opened his arms. His wife rushed into them.

"O, Warren," she cried, "isn't it just fine?"

The senator gently patted her arm. "It is," he agreed—and grinned. "It's—it's great!"

"It's so good I can hardly believe it," Mrs. Harding told the newspaper correspondents, who immediately beseiged her.

* *

She was too excited, she said, keeping track of the ballots, on which her husband was carried to victory, to remember exactly how she felt at that crucial juncture. She was so excited, in fact, that she missed an opportunity to congratulate her husband at the Coliseum. And so she had to hurry after him to the hotel, where eventually she found him.

The photographers shortly were ready with their flashlights.

"O, don't take my picture," Mrs. Harding pleaded good-humoedly. "You never get my mouth right."

When the senator was to pose with her she objected again. "It's so silly," she said.

"No, it isn't," the senator remonstrated.

"But it is," said Mrs. Harding. "See! We're almost on top of the cameras."

* *

And a few days ago Mrs. Harding said it would be a tragedy if he got it!

While the wives of other candidates hoped for the best, she was confiding to her friends that she "wanted Warren to win because he wants to, but for no other reason."

And now that he has won, she is at heart half happy and half sad—sad because the task ahead of him is such a big one, so fraught with serious responsibility. But she maintains happily, "He is the greatest man in the world, and there isn't anything he can't do."

"They told me in Washington"—and Mrs. Harding laughed nervously—"my husband should be able to get anything he wants with that smile of his.

* *

"But then he knows how to differ with people without offending them," she went on. "O, I know you think I'm boasting, but I have only one fad, the only fad I have had for the last twenty-six years, and that is my husband.

"It is old fashioned, I know, but that's the way I feel about it."

Mrs. Harding predicted that Hiram Johnson would not bolt the party. She felt sure he wouldn't, she said, "because he was only trying to scare the delegates into giving him the nomination so he wouldn't bolt." She laughed charmingly. No, she hadn't gotten her information from a man, she said; she'd thought it out herself.

"Being a senator's wife suits me," Mrs. Harding continues. "It's a quiet life, a, pleasant one, and the problems aren't so huge. I liked it. I really liked it better than I like to think of going to the White House. Of course, I haven't seven daughters, but even so, that should not keep me out." And again that delicious laugh.

Mrs. Harding's clothes were—well, they gave the impression of black and white, but her manners were so pleasing and her affability so marked, one forgot to look at her clothes. She was exquisitely groomed.

As a diplomatist she should do well. When I met her earlier in the afternoon she was trying to get a much needed luncheon, and she was stopped an infinite number of times by an indifferent array of women and men.

She gave them each a word, and made each one think she would rather stand and talk than eat, though she hadn't had any food from early morning till late in the afternoon.

* *

An old engineer, who hurried Mr. and Mrs. Harding to a lecture date in the cab of his engine ten years ago in Nebraska, called at headquarters to see Mrs. Harding.

"She was so pleasant I wanted to see her again," he told the women there. "She probably won't remember me. It doesn't seem possible she may be the next president's wife—she was so chummy with us all, in that dirty cab. I am now a delegate from Nebraska."

When the workers told Mrs. Harding, she said: "Indeed I do remember him. His name was Humphreys. I always wanted to thank him for the help he gave us. Tell him if he comes while I am out to come back and see me."

A. R. Humphreys wasn't for Harding when he called there. What he did later might have been worth the memory Mrs. Harding had for him.

* *

There was never a more cordial woman in public life than the wife of the Republican nominee, and it would be difficult to imagine the White House making any notable difference in her. She is essentially kind, and told me with a tear in her eye:

"We haven't any children. I wish we had. The senator plays with every child he meets. He flirts with them, even the babies in arms, and no matter how big the meeting, if he sees a child hanging to its parent's hand, he enjoys saying a word to it."

She finished by saying, "I'm of no importance. Don't say anything about me, but tell everybody what a wonderful man my husband is. I ought to know, having been married to him twenty-six years, and I am not doing this for campaign purposes. He IS wonderful."

Senator and Mrs. Harding were busy last night with preparations to enable them to catch a train for Washington in a few hours. The senator had been up until nearly dawn in the round of conferences with party chieftains which led to his nomination.

The gratification of victory had relaxed the strain, however, and the Ohio senator showed little evidence of it.

HOME TOWN OF HARDING HOLDS A CELEBRATION

Father Opposed His Nomination.

Marion, O., June 12.—This little central Ohio city of nearly 36,000 people went wild with joy and enthusiasm tonight when it learned that one of its citizens, Warren G. Harding, had been nominated for the presidency by the Republican national convention.

Minutes before it was announced officially at Chicago that Harding had been nominated, Marion started celebrating what it considered a sure thing. Factory whistles were tooted, church bells rung, and Harding's friends and neighbors gathered on the streets in shouting, laughing groups.

No one was at the Harding home to receive the news. The house, one of the modest dwellings of the city, was dark.

Father and Sister Cheered.

Mr. Harding's father and sister, who live here, were the center of enthusiastic groups of townspeople, who discussed excitedly the developments of the day at the Chicago convention.

The father, Dr. J. P. Harding, a practicing physician, received the news of the honor to his son on his seventy-sixth birthday. He seemed highly elated, as did a sister, Abigail Harding, who teaches English in the Marion school.

The elder Harding declared that he had not wanted his son to be nominated, but now that he is nominated he declared he would vote for him for president.

Earlier in the day when Harding's nomiation appeared assured, the father told intimate friends he hoped "Warren" would not be nominated as so many presidents and men in high office are assassinated. He said he didn't want his "boy" harmed. Nevertheless, Dr. Harding appeared to be the happiest man in the world tonight.

Is Newspaper Publisher.

Mrs. Harding was with her husband at Chicago when the nomination was made. The Hardings have no children. Senator Harding is a successful newspaper publisher.

Golf is Senator Harding's particular hobby. He also is a great baseball fan, and attends the game whenever possible.

He is a great home man, and likes nothing better than to sit at his own fireside entertaining friends with the help of Mrs. Harding.

Senator Harding is a trustee of the Trinity Baptist church, of which he is a member, and upon whose services he is a regular attendant when in Marion.

Sister Hears News.

Washington, June 12.—Besides his father and a sister living at Marion, O., Senator Harding has one other sister, Mrs. Carolyn Votaw, wife of Dr. Heber Votaw and a member of the woman's bureau of the Washington police department. She received the news of her brother's nomination as the Republican presidential candidate direct from his headquarters at Chicago over the long distance telephone.

WASHINGTON NEWS —IN BRIEF—

[BY A STAFF CORRESPONDENT.]
[Washington Bureau of The Tribune.]
WASHINGTON, D. C., June 12.

A CONFERENCE of bankers and wool growers has been arranged by western senators to be held in Chicago on June 17 to consider the establishment of a fund of $100,000,000 or more for financial aid to the growers.

ABOUT 200,000 world war veterans, now discharged from the service, are eligible to take the examinations for commissions in the regular army, the war department announced.

WITH the announcement of census figures for Chicago, the only large cities whose 1920 population has not been made known are Philadelphia, Detroit, and Cleveland.

A PROGRAM for the resumption of the senate committee investigation of campaign expenditures of presidential candidates will be mapped out at a meeting of the committee in Chicago on July 7.

BUDGET action by congress seems certain during the coming session.

FOREIGN NEWS —IN BRIEF—

PARIS.—Senegalese troops rebel at service in Asia; bolsheviki blamed.

LONDON.—Downing street denies report of British-Japanese renewal of treaty.

MILAN.—World demand for silk has shown great increase, being one result of war.

WARSAW.—Polish official report admits bolshevik cavalry has cut important railway lines.

CONSTANTINOPLE—Gen. Wrangel's forces said to be gaining against Reds in the Crimea.

JOHNSON FAILS TO EXTEND GLAD HAND TO VICTOR

Also Avoids Talk on Bolt Question.

Senator Hiram Johnson maintained an ominous silence last night on the subject of whether he would support Harding for president. He made a speech at the Auditorium hotel to a small "battalion of death" of his followers and carefully avoided all mention of the bolt question. As to that, he will have something to say within the next day or two after he has had time to think it over.

All the other defeated candidates promptly congratulated their successful rival, but Senator Johnson is still withholding the glad hand. In view of Johnson's repeated assurances during the primary campaign that he would not bolt, party leaders were hopeful that he would bury the hatchet and take the stump in Harding's behalf.

Senator Borah of Idaho, Johnson's foremost supporter, was also imitating the Sphinx. When Borah left the convention hall immediately after Harding was nominated, he was alone and disappointed. He said he would have nothing to say about the nomination. "I am going to my hotel and go to bed," was his only comment.

No Vociferous Bolt Talk.

It was no secret in the progressive camp that the nomination of Harding and Coolidge hardly filled their expectations, but no very vociferous bolt talk could be heard anywhere.

When Johnson stepped before the "battalion of death" at his headquarters to bid them good-by he was greeted with the song: "For He's a Jolly Good Fellow." The crowd sung lustily and with no signs of depression. When the demonstration had died down, Johnson said:

"There are no tears to be shed. There is no rancor. We come out of this fight as we went into it—with heads high and hands clean, and without a thing having been done that wouldn't bear the scrutiny of the whole world.

"We Don't Whine."

"It has been a good fight. We lost. We don't whine. We take our beating standing up. One of the proudest things of my life is that the California delegation and others went all the way down the line, and we all 'died' together.

"As we look back over the campaign, we soo now many things that might have been done and many things that might have been left undone. But there are no regrets. I have doubt whether I could have been nominated even if I had gone into the convention with a bare majority of delegates. We couldn't break through the combination."

Charges "Betrayal."

Senator Johnson was still indignant over what he characterized "betrayal" by delegates from states in which he carried the preference primary. He referred particularly to the delegates from North Carolina, which state he carried by a big majority. He promises to have something to say about these men "and some other gentlemen who have taken part in the convention" at a very early date.

"There isn't a thing under the sun," said Senator Johnson, "that I haven't been offered during the last week. It has been singular that the very gentlemen who have been so insistent on my taking the vice presidency have been equally insistent that I was utterly unfit to be president, although there is only a heart beat between the two."

The senator declared he was proud to leave the convention without having made "any political deals of whatever character," and entirely free to continue in the future as he saw fit. He is going back to Washington tomorrow, and later may go to California.

ANTISEPTOL SYSTEM (Main 2080). "The Perfect Liquid Soap Service."—Adv.

LOWDEN PLEDGES AID TO NOMINEE; SEES VICTORY

Gov. Lowden gave out the following statement at 8 o'clock last evening on the nomination of Senator Harding:

"After the eighth ballot, upon which he received a plurality of all votes cast, it was represented to me that the delegates were becoming restive under the delay.

"Fearing a protracted delay, which I believe would have been detrimental to the interest of the country, I decided to release all my delegates and advised them to use their best judgment as to whom they could suport.

"I have great confidence in the ability and character of the successful candidate. I shall support him with all heartiness and I believe the ticket will be elected. The Republican party has not had such an opportunity for service in half a century.

"For the friendships formed during this campaign and for the loyal support of many fine, patriotic men and women I shall never cease to be grateful."

The governor and his party left for Springfield this morning on the 1 o'clock train over the Illinois Central.

Delighted to See Ohio Honored, Says Gov. Cox

Cincinnati, O., June 11.—Gov. James Cox of Ohio, strongly considered as a Democratic presidential nominee, was visiting W. A. Julian, candidate for senator, in Cincinnati when he received news of the nomination of Warren G. Harding for the presidency.

Asked for comment on the nomination, the governor said he had no statement to make beyond this:

"I am always delighted to see Ohio honored." Senator Harding and Gov. Cox both are Ohio editors, the former being editor of the Marion Star and Cox the editor of papers in Springfield and Dayton.

SPROUL REJOICES HIS STATE MADE HARDING WINNER

Gov. William C. Sproul of Pennsylvania said he was pleased to think that Pennsylvania's vote had been the one to nominate Senator Harding. In a statement thanking his delegation for the support it gave him, he said:

"Senator Harding has had a splendid experience both in his state and in the senate, and I think he has all the qualifications to be president. Pennsylvania Republicans will be solidly for him in November.

"I am glad Pennsylvania had the honor of casting the vote that nominated him."

G. O. P. USHERS FEAR LOSS OF $10 A DAY PAY

One hundred ushers who finished duties last evening at the Coliseum learned with consternation that arrangements for paying them an understood $10 a day had not crystalized.

In view of their hard work during the convention, the ushers, who are ex-service men, addressed a petition to Fred W. Upham, chairman of the committee on arrangements for the convntion.

"We expect Mr. Upham to give us a hearing Monday," said Guy C. Crapple, one of the ushers.

Ticket Will Sweep U. S., Taft Wires to Coolidge

New Haven, Conn., June 12.—[Special.]—Former President Taft tonight sent the following telegram of congratulations to Calvin Coolidge, the nominee for vice president: "I congratulate you most heartily and sincerely on your nomination as vice president. This ticket of Harding and Coolidge will sweep the country and its certain victory means a useful and successful Republican administration of the affairs of this country the next four years."

Mr. Taft's telegram to Senator Harding said:

"I congratulate you most sincerely on your nomination. I am confident of your election."

COOLIDGE FAMED FOR ACTION ON POLICE STRIKE

Vice President Nominee 100% American.

Calvin Coolidge, forty-eighth governor of Massachusetts, leaped into national esteem on Sept. 9 last when he crushed the strike of Boston's police force. With the city turned over to a reign of criminals, Gov. Coolidge called out the state troops on the jump and summarily discharged more than 1,200 policemen who had quit their posts.

This was made the paramount issue of the campaign for governor in November by his opponent, Richard H. Long, who promised to reinstate every one of the 1,200 discharged policemen. The answer of the people was that Coolidge carried Massachusetts—a state where normally a 20,000 plurality is large—by a plurality of 125,000. It was this, the largest vote ever accorded a governor of Massachusetts, that carried Coolidge into the national campaign.

A Star Spangled Nominee.

Gov. Coolidge is a red, white, and blue American by birth. He was born on the Fourth of July, in Plymouth, Vt. He will be 48 years old on next Independence day. His father, Col. John C. Coolidge of Vermont, is still living.

Gov. Coolidge attended Amherst college and later took up the practice of law in Northampton, Mass. It was there his political career began. His rise was steady. He served first in the Northampton city council. Subsequently he was elected mayor, city solicitor, clerk of the Hampshire county court, state representative, state senator, president of the state senate, lieutenant governor, and governor.

He is noted for the brevity of his speeches and his dislike for the old familiar "political handshake."

Boomed Liberal Laws.

Among the liberal measures he worked for while in the legislature were appropriation for pure food bill; new housing laws for Boston; free employment bureau; old age pension commission; bill against overtime for women and children; pensions for widows of policemen and firemen; eight hour day for state and city employés; workmen's compensation act; pensions for school teachers; better medical inspection for schools; limit to assumption of risk by rail employés; half fare for school children, and modification of injunction processes.

The governor's father, Col. Coolidge, was a member of the Vermont senate for two years, during which his son was in the Massachusetts senate.

At the time the governor swept the state by his reelection President Wilson sent him the following message from the sick bed:

"I congratulate you upon your election as a victory for law and order. When that is the issue all Americans stand together."

"I deeply appreciate your telegram of congratulation," Gov. Coolidge wired in reply. "I trust the election will aid in the upholding of the laws of America in particular and strengthen the hand of righteous authority everywhere."

Warns Against Reds.

In his address to the legislature, inaugurating his second term, Gov. Coolidge said:

"Healthful housing, wholesome food, sanitary working conditions, reasonable hours, a fair wage for a fair day's work, opportunity full and free, justice speedy and impartial and at a cost within the reach of all, are among the objects not only to be sought out, but made absolutely certain and secure.

"There are strident voices urging resistance to law in the name of freedom. They are not seeking freedom even for themselves—they have it—they are seeking to enslave others.

"Their works are evil. They know it. They must be resisted. The evil they represent must be overcome by the good others represent. The meaning of America is a power which cannot be overcome. Prosecution of the criminal and education of the ignorant are the remedies."

Vetoes 2.75 Per Cent Beers.

Gov. Coolidge's last important official act was in vetoing a bill legalizing 2.75 per cent beer in Massachusetts.

"There is little satisfaction in attempting to deceive ourselves," he said, "and there is grave danger in attempting to deceive the people."

Gov. and Mrs. Coolidge have two sons, Calvin Jr. and John, both in their teens.

Hughes Sends Telegram Hailing Harding Choice

New York, June 12.—Charles E. Hughes, unsuccessful presidential candidate in 1916, tonight sent the following telegram to Senator Harding:

"Heartiest congratulations upon your nomination."

GOV. COOLIDGE "PLEASED TO RUN WITH HARDING"

Call Platform Sound and Leader Wise.

Boston, Mass., June 12.—Governor Coolidge issued the following statement:

"The nomination for vice president, coming to me unsought and unexpectedly, I accept as an honor and a duty.

"It will be especially pleasing to be associated with my old friend Senator Warren G. Harding, our candidate for president.

"The Republican party has adopted a sound platform, chosen a wise leader, and is united. It deserves the confidence of the American people. That confidence I shall endeavor to obtain."

To newspaper men he said: "I am pleased and shall accept. I am particularly pleased that I am to make the run with Senator Harding."

The governor expects to go to Amherst, his alma mater, tomorrow, for commencement week.

Wife Pleased at News.

The governor received word of his nomination in his apartment at the Adams house. Present were Mrs. Coolidge, Capt. Charles S. Riley, the governor's aid; and his secretary, Henry E. Long.

"I was surprised," said Mrs. Coolidge. "The telephone rang about a quarter after 9, and Mr. Coolidge answered it, and then turned to me and said: 'I've been named for the vice presidency.' We had received the word about the nomination of Mr. Harding a few minutes before.

"I thought the governor was joking and I said: "O, you don't mean it.' He answered, 'Indeed, I do.' Even then I thought he was just trying to see how I would take the joke. It was fully a minute before I really believed it. All I can say is that I am surprised."

Sextons Ring the Bells.

Just then a Northampton neighbor of the governor and his wife, a Mrs. Hills, sent her congratulations and the congratulations of all the other neighbors to the vice presidential nominee and his wife.

Word comes from Northampton also that when the Coolidge family physician, Dr. Richard Brown, heard the news, he sent it broadcast over the town.

Immediately the sextons of the local churches got busy and the ringing of bells from every spire heralded the tidings.

Northampton is the seat of Smith college and is filled with alumnæ and friends there for commencement.

A STARR BEST
MADISON AND WABASH

Vacation Dresses from The Children's Store



The Midship Miss
Ages 6 to 14
$8.75

The above garment is deservedly the most popular vacation frock. Made of fine quality blue cotton Hague cloth (a guaranteed wash fabric). Has embroidered navy emblems and white bias banding.

MIDDIES
Skirts and Bloomers
For Outing Wear
All so reasonably priced.

A STARR BEST
MADISON AND WABASH
CHICAGO

Clothing Stockkeepers

Men who have had wholesale clothing experience will find here splendid opportunities to obtain employment in Chicago's most ideal clothing plant.

To high school graduates of June, 1920, classes we have positions open that offer good chances for advancement:

Rosenwald & Weil
The Daylight Shops
3815 Armitage Ave.
Corner Hamlin

PURE LIFE INSURANCE
Annual Premium Per $1,000—Whole Life
AGE 35—$16.40
Other Ages in Same Proportion
Write today for cost at your age.
Merchants Reserve Life Ins. Co.
(A Mutual Co-operative Company)
5 N. La Salle St. Phone Franklin 1132

Sacrifice — Bargain
Compelled to rent instead of build. Have secured warehouse. Must convert into
CASH
70,612 square feet, at great reduction. Location—Western Ave. and 45th Place.
Triple Action Spring Co.
2810 Michigan Ave. Ph. Colisuem 2200

COOLIDGE WINS SECOND PLACE ON FREE BALLOT

Choice Not One of the Leaders.

(Continued from first page.)

balloting to start—the fifth ballot in the series.

New York comes in, having escaped the prayer, although if any delegation needs it, New York is probably the one.

The various managers are busy on the floor.

Somebody sends out a report: "They're going to put Harding over on the fifth." Everybody yawns; the attitude of most of the delegates being "Let the ballot tell the story."

"Alabama, fourteen votes," sings out Horace Bancroft, in a voice that through the sound amplifier almost cracks the ear drums of the galleries.

"Ah!" sighs the great hall, settling back expectantly. But the bell-wether of the states registers no change from the last ballot of the night before.

Slight differences are rated as the roll of the state progresses. Harding picks up a few votes—some of the upsters wag their heads. "Here comes the Harding boom," they say. "It's all fixed for him."

New York gives Lowden ten more votes than before, and a shout rings out. One thing is evident, however—Wood is slipping. Lowden is pushing forward to first place.

Lowden Takes Lead.

Sure enough, the results of the ballot, the fifth, show:

Lowden, 303.
Wood, 299.
Johnson, 133.

Harding has not broken the "Big Three" ranks as yet. His vote is 78.

A short demonstration follows. The Lowden men in the Illinois delegation jump on their chairs and shout joyously. Frank Funk, Bull Moose candidate for governor in 1912, leads the yells. Dave Shanahan, speaker of the legislature, has his mouth open until it might be taken for the La Salle street tunnel, while Senator L. Y. Sherman and Harold Ickes are also doing a noble job of welkin-ringing. Across the aisle Iowa is vociferous.



FRANK H. FUNK. [Copyright: Moffett.]

Thompson Organ Appears.

Copies of the Thompson organ appear in the hall, filled with attacks on Gov. Lowden. The sergeant-at-arms would not let the newsboys in, but the police turned their backs. It proves too warm an outpouring of written language for such a hot day, and the floor is littered with discarded papers.

"Tobe" Hert of Kentucky, the Lowden manager, is active. It is his busy day, for sure. The Johnson floor manager, John F. Neylan of California, is a bee in a clover field. Hitchcock, on the outskirts, looks half doubtful, half confiden.

SIXTH BALLOT STARTS

The sixth ballot starts. This ballot marks the breaking away from Johnson of important batches of instructed delegates from direct primary states. Michigan, which has stuck through all the polls, splits. Wood gets eleven. Hiram keeps eighteen. Lowden gets one. A minute later Johnson drops six to Wood in Nebraska. Hiram's followers begin to look disconsolate.

Johnson's delegates are fast disintegrating. As the ballot is being counted upon the adding machines the floor becomes a beehive. Harding men peddle a report:

"Harding is going over on the next ballot. It's all set."

Offers Bet on Harding.

L. K. Torbet, naval officer of Chicago under Taft, wants to bet $100 on "Harding on the seventh."

He escapes before the press bench can take him up.

The seventh? That's not the one that will crack the deadlock, except for the seventh son of a seventh son, and none of the candidates is such.

Dave Mulvane addresses Kansas, asking the delegate to go solid for Lowden.

Has Johnson slipped on the sixth? Sure enough, the announcement shows he has dropped to 110 votes, just as the wise ones figured a week ago. It is Johnson, and not Wood, against whom the first "squeeze-out" operates, although the ambition of the anti-Wood forces was to kill off the general first among the "Big Three."



DAVID W. MULVANE. [TRIBUNE Photo.]

Cheer Close Finish.

A "horse race" finish is made on the sixth ballot by Wood and Lowden. Each gets 311½ votes. Lowden is the only one of the "Big Three" to this stage who has gained on each ballot.

There is an outburst of delight from the galleries over the "neck and neck" finish. It is spontaneous joy of the sort that bubbles up from spectators at a race track who have no money up on the ponies.

Fred Upham of Illinois, stage manager of the convention so far as the physical settings are concerned, is out in the Illinois aisle pulling for Lowden. Murray Crane of Massachusetts, one of the last of the real old guard, is talking with a fat man from New York, and what with the din the stout party is wishing that Crane would shoot his whispers through the electric resonator. But then the galleries might discover what is in Murray's mind, which is something many politicians have failed to do.

SEVENTH BALLOT TAKEN

"Call the seventh ballot!" shouts Lodge through the hubbub. Alabama slips two votes to Harding, which causes vast excitement among the Ohio senator's friends. California sticks closer than a cluster of raisins to Hiram. The Michigan chairman casts thirty votes for Johnson and for a moment it seems that the Wolverine instrusted delegates had gone back to Hi. But only for half a minute, for some one demands a poll of the delegation, and on this Johnson gets 16, Wood 13, Lowden 1, a gain of two votes for Wood over the preceding ballot. The delegates were under orders to stick to Hiram as long as he had a reasonable chance and Hiram blew up long ago.

Here and there small changes are recorded, but nothing in the nature of a tidal wave.



LEWIS K. TORBET. [Photo by Sykes.]

Harding Gains Slowly.

Torbet is glad he did not bet on the seventh. The figures read by the clerk show that Harding has crept up by degrees to 105 votes. He is over the century mark. His friends become almost dizzy from excitement; much yelling and running about.

Wood has crept one-half vote ahead of Lowden. The general has 312; the governor has 311½, his old number. Johnson has dropped one-half vote under the 100 mark. He has fallen from the big three, while Harding has jumped into his place.

EIGHTH BALLOT ON

Well, maybe the eighth ballot will tell. Everybody seems skeptical; that is, everybody but the Harding boosters. At this juncture the convention ties the deadlock of 1888 when it took eight ballots to nominate Harrison and in those days the delegates were not so "untrammelled" nor so far at sea.

Harding is to be given a tryout. What the analysts term a psychological moment is on the wing. Some of the conservative, standpat members of the senate seem to think the eighth poll will be a "test of strength," to use the usual phrase.

In the good old state of Michigan Johnson's vote has dropped to 10 from its pristine 30. Lowden gets 7 votes. Among the Michigan men are 6 Lowden men who have been ready to vote for him on any ballot after the first two. They have been held back by the Lowden managers.

Effort at Stampede.

Harding gains in Ohio, Oregon; many other states increase their Harding vote. Wyoming goes to him, down towards the tail end of the poll. This is the signal for the din to break out. Ohio is up on its seats roaring and screeching. Horns, megaphones, bells, and bazoos are adding to the bedlam. The hall is filled with shouts of "Harding," "Harding."

It looks like an attempt at a stampede—but one is still skeptical that this convention can be carried off its feet by mere noise and ebullition of enthusiasm. It will take more than whoops—conferences, caucuses, and a little pressure from the half-invisible "management" will be required.

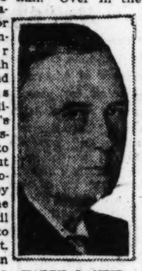
The chairman of the Missouri delegation advances and announces his state will change its vote to thirty-six solid for Harding. But some one in the seats yells "No. No," and the chairman withdraws his change.

"They're saving it for the next ballot," everybody says.

The results of the eighth ballot show Harding has gained twenty-eight votes. He has a total of 133½. Johnson has slipped to 87—Hiram is not far ahead of Sproul, the Quaker dark horse, now. Lowden has dropped four votes, the first ballot on which he has receded. He is again leading the field. Wood is in second place. The poll:

Wood—299.
Lowden—307.
Johnson—87.
Harding—133.

Heads are being put together in several parts of the hall. Over in the New York delegation are Senator Harry New of Indiana, Senator James Wadsworth of New York, and John Francis Neylan of California, Johnson's floor leader. Wadsworth wants to take a recess, but the Harding people object—they want to keep the ball rolling until it finally rolls into the corner pocket. The Lowden men are for taking a rest.



HARRY S. NEW.

"Tobe" Hert of Kentucky moves a recess until 4 o'clock. A storm of "Noes" roars through the Coliseum. California second's Hert's motion. When it is put both sides vote so lustily that it is like measuring one minute of Niagara against another. Lodge strokes his whiskers—the chair is in doubt.

"No adjournment until we get Harding over," scream the Ohio men. But up on the platform heads are together; arms are around shoulders; much conference is going on; Smoot, McCormick, Warren, Neylan, Hert, Watson, and the rest look like a college glee club ready to sound a few barber shop chords.

The group evaporates. Lodge comes to the front—"the convention," he announces, "is adjourned until 4 o'clock."

4 O'CLOCK SESSION

The Harding parade marched into the hall when the afternoon session was due to start, a welcome diversion to the gallery, munching hot dog sandwiches. There were banners: "The Republicans need Ohio." "Harding means Ohio."

After half an hour's wait the delegates became impatient. "Play ball!" they yelled.

At 4:50 Lodge swung the mall.

"The ninth ballot will be taken," he said.

Now the Harding men tried to shout down the walls of Jericho. Alabama gives him 4. A great yell, but it is only what Alabama gave him on the eighth.

California stuck tight for Hiram.

Connecticut cast 13 votes for Harding. The gain in the Nutmeg state brought a resounding howl. Florida gave him a gain of 7 at the expense of Wood.

Kansas Swings in Line.

Then Kansas cast its twenty votes for Harding. A demonstration started. "Wow," they yelled, and started a parade down the aisles.

"Tobe" Hert, the Lowden manager, announced Kentucky's twenty-six votes were cast for Harding. It had been solid for Lowden up to this time. This brought everybody up standing. There was a great din, after which it was announced again:

"Kentucky cast its twenty-six votes for Harding."

Louisiana cast its twelve votes for Harding. This took seven more from Lowden and three from Wood.



ALVIN T. HERT. [Copyright: Moffett.]

Delaware took three votes from Du Pont and gave them to Sproul, the first he had got outside of Pennsylvania.

Massachusetts, Maine, and Maryland stuck to Wood, and when Michigan was called the delegation had to be polled. The Harding men groaned. The polls showed Lowden had dropped one vote and Harding had picked it up. That's all.

Missouri for Harding.

Missouri threw its thirty-six votes to Harding. Another outburst; next minute Johnson's remaining delegates in Nebraska went to Wood, making a solid Wood vote for that state.

But when New York swung sixty-six of its eighty-eight votes to Harding the yelling made the girders tremble. Lowden was the chief loser.

North Carolina swung eighteen to But Ohio, Harding's home state, split—giving Wood nine and Harding thirty-nine, as it had been doing.

Oklahoma had to be polled after the chairman had voted its twenty solid for Harding. On the poll, Harding got eighteen, Wood a half a vote, Will Hays got one vote—his first appearance in the field.

Pennsylvania did not swing to Harding, despite the rumor Penrose had come out for him. It still gave Sproul seventy-five and Knox one.

South Carolina took eleven from Lowden and gave them to Harding. Tennessee gave Hardding five more than before, taking them from Lowden and Wood.

Sproul on Floor.

Gov. Sproul came on the floor and joined the Pennsylvania delegation as Texas was being polled. Texas gave Harding eleven more than before, while Utah gave two Wood votes to Harding.

Virginia took ten votes from Lowden and gave nine of them to Harding, making his eleven. The other went to Wood, making his four.

"Woo—oo," groaned the galleries when Wisconsin for the ninth time registered twenty-four for LaFollette.

Harding gained two from Wood in the District of Columbia and two from Lowden in Hawaii.

Philippines Stick to Wood.

The Philippines stuck to Wood, while Porto Rico swung its two votes to Harding.

Lodge's voice by this time was worn to a very strained whisper. When the result is announced, Harding is standing in first place with 374½ votes, the highest polled so far by any one.

He is still 119 votes short of the nomination. The polls stand:

Wood, 249.
Lowden, 121½.
Johnson, 82.
Harding, 374½.
Sproul, 78.

Amid intense interest the chair orders: "The tenth ballot will now be taken."

TENTH BALLOT ON

"Watch him go over, now," is the shout. As the call progressed Harding picked up four in Alabama, twelve in Arkansas, three in Delaware, a half in Florida, nine in Georgia, one in Idaho, twenty-two and one-half in Illinois, nine in Indiana, and twenty-six in Iowa.

He lost two in Kansas and gained five in Maryland. In Massachusetts he fourteen more votes now, provided on the remaining states he kept what he got on the ninth ballot.

Michigan's vote put Harding over. He made a gain in this state of twenty-four votes, putting him ten above the additional vote he had needed to make the required majority, 493.

Harding gained two more in Minnesota, five in Mississippi, four in Nebraska, one in New Jersey, two in North Carolina, nine in North Dakota.

Ohio swung solidly to its senator—forty-eight for Harding, a gain of nine. There was a demonstration, brief, because everybody was eager for the finish.

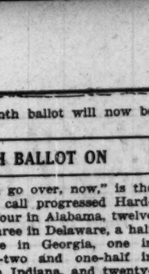


BOIES PENROSE.

Pennsylvania a minute later gave Harding sixty votes. This brought a more prolonged celebration. Penrose's orders had apparently been to swing whenever the candidate was in shape to put the nomination over. But Harding had it without Pennsylvania.

Parades formed in the aisle. A young man from Xenia, O., Paul Creswalter, bore a placard to the front of the press benches, "Say, Boys and Girls, Let's Nominate Harding," which was the finale to Frank B. Willis' nominating speech.

After that it was a band wagon rush. Illinois switched sixteen of the seventeen votes it had cast for Lowden to Harding. Mississippi switched twelve to Harding. Washington switched its fourteen to him.



FRANK L. SMITH.

The clerk was half way through the announcement of the result of the tenth ballot when Frelinghuysen of New Jersey moved it be made unanimous. This was seconded by Frank L. Smith of Illinois.

On the vote the only "nays" were sounded by Wisconsin.

They were echoed from floor and gallery: "Boo-oo-oo!"

FILL SECOND PLACE

One short roar of mingled relief and satisfaction and the convention passes to the job of picking a running mate for Harding.

Lodge's voice has become so worn that he calls Frank B. Willis of Ohio to take the gavel.

"A candiate for vice president is to be nominated," he announced.

Senator Medill McCormick of Illinois takes the platform.

"You have adopted a great and constructive platform. You have nominated for the presidency a many of large experience, deep learning, great power—Senator Harding. Now, you must nominate for vice president a man capable of filling the position of chief executive. I nominate Irving Lenroot of Wisconsin."

"Tobe" Hert of Kentucky seconded it. So does Senator Calder of New York; so do others.

W. J. Bailey of Kansas nominates Gov. Henry J. Allen in a speech which was lost in the uproar.

Some one nominates Gov. Calvin Coolidge of Massachusetts. Some one also nominates Henry W. Anderson of Virginia.

In the midst of the Illinois delegation the venerable Elbert S. Smith of Springfield seconds the nomination of Coolidge.

Ballot on Four Names.

At once the balloting starts on the field of four.

This developed into a Coolidge parade. The poll showed: Coolidge, 674½; Lenroot, 146½; Allen, 63½; Anderson, 28.

"Make it unanimous," moved John G. Oglesby, lieutenant governor of Illinois. The motion was seconded by F. H. LaGuardia of New York, and was promptly carried.

The bright lights flashed on for a few yards of film.

A most important bit of important business is taken up—a blow at "rotten boroughs."

Without a dissenting vote a resolution is adopted instructing the national committee to devise some just and equitable method of representation in future national conventions, to be operative in 1924. It will cut down the representation of the southern Democratic states.

The policy and platform advisory committee, an innovation introduced this time by Will Hays, is made a permanent adjunct. Routine resolutions thanking Chairman Lodge and other officers of the convention for their services, providing for the filling of vacancies on the ticket if they should happen, and for the publishing of a report are adopted.

The fag end stuff is rapidly disposed of, and at 7:32 p. m., on motion of Will Hays, the seventeenth Republican national convention adjourns.

WOOD THANKS CAMPAIGN AIDS FOR LOYAL HELP

Maj. Gen. Leonard Wood issued this statement last night regarding the convention results:

"At the close of this campaign I take this opportunity to thank, from the bottom of my heart, all the men and women who have helped so loyally in the pre-convention and convention contest. I am sincerely grateful for their help and appreciate the spirit of unselfish loyalty in which it was given. I also appreciate the nation-wide expression of confidence and support."

Gen. Wood issued the following statement before the official vote which gave Senator Harding the Republican nomination for the presidency was announced:

"I congratulate Senator Harding on his nomination."

FELICITATIONS WIRED BY HOOVER TO SEN. HARDING

New York, June 12.—Herbert Hoover, defeated candidate for the Republican nomination, tonight sent the following message to Senator Harding:

"I haste to tender you my most cordial personal congratulations on your nomination and on the great opportunity it affords you to interpret the desires of the American people."

Leaders Assure Harding of United Party in Campaign for Election

Political hammers and hatchets were generally buried last night, after the old time Republican fashion prevailing before the stormy days of 1912. Leaders of various convention groups lost the belligerency that had characterized them through the week.

Although it was not definitely ascertained whether Johnson and Borah would take off their coats for the nominees, other treaty irreconcilables came smiling after the convention had run over their California candidate, and agreed to be good.

"I wish Senator Harding all the good luck in the world and success in his campaign," said Ralph Strassburger, of Pennsylvania, one of the campaign managers for Senator Johnson. "We congratulate Senator Harding."

Lowden Men Take Off Coats.

Not a trace of bitterness could be found in the Lowden camp. Disappointed, of course, were all the men who fought for Gov. Lowden, but they already have enlisted in the campaign to elect Harding.

"We put up the best fight we could, but lost," said Louis L. Emmerson, secretary of state for Illinois, and manager of the Lowden campaign. "Now we are out to support the nominee. Lowden's campaign was conducted throughout with the thought that nothing but good feeling should come out of it. Harding will win in November."

East Is Satisfied.

Men from the east, too, seemed satisfied and confident over the result.

"Warren Harding," said Senator Wadsworth of New York, "will prove to be a most excellent candidate. He is a man of wide experience, sound judgment, and intimate knowledge of the people of the United States."

William Barnes of New York, "Boss" Barnes, as he is familiarly known, said: "Senator Harding is representative of the best American citizenship. He has a cool, clear head and his feet are on the ground."

"I was never so pleased in my life," said Senator Elkins of West Virginia. Senator Harry S. New of Indiana, who supported Gen. Wood, said: "Harding will be a great candidate and a great president."

Lodge Commends Ticket.

Senator Lodge of Massachusetts, the chairman of the convention, was tired but happy when he dropped the gavel to whoop it up for the nominee.

"I am much pleased with the ticket," said Senator Lodge. "It is an especial pleasure to me that the convention should have chosen my good friend, Gov. Coolidge, for vice president. He is a very able man."

Senator Smoot, one of the party's old war horses, said: "The ticket is entirely satisfactory to me. So is the platform. Senator Harding will make a wonderful president."

Ohio Men Jubilant.

Ohio men, of course, were jubilant. Myron T. Herrick, ex-governor of Ohio and former ambassador to France, said:

"Senator Harding is the type of man who listens to good advice. He is big enough and broad enough to want advice and to profit by it. He will be a good president."

Gov. Morrow of Kentucky, one of the most loyal of the Lowden men, said: "Senator Harding is very popular among the rank and file of our people. He will carry Kentucky."

Puts Party on Mettle.

William Allen White of Kansas, a Wood man and a progressive, said: "The Harding nomination is going to put the Republican party on its mettle. Of the three men, Wood, Lowden and Harding, I think Harding will be the easiest to elect. It will be a big fight, and I'm for it. The more the merrier."

Congressman Frank L. Smith, Illinois state chairman, said: "We were sorry to lose with Gov. Lowden but rejoice to win with Harding. The people will do the rest Nov. 4."

Senator Calder of New York said: "Senator Harding will carry New York overwhelmingly."

Louis Coolidge of Massachusetts said "Harding is an excellent nomination. He will make a great president."

Roosevelt Will Help Him.

Senator Arthur Capper of Kansas said: "Those who know Senator Harding know he will make a wonderful president."

"I shall work like a nailer for Harding," said Col. Theodore Roosevelt, who had been for months aiding Gen. Wood.

Charles B. Warren of Michigan, who was for Lowden, said: "Harding will unquestionably receive the indorsement of Republicans of all shades of opinion."

ROBERTS & CO.

GENUINE DIAMONDS

Diamonds purchased from us can be exchanged at full value within two years.

¾ Carat Rings $250

IF you are no judge of a Diamond, that is all the more reason why you should come to Roberts & Co. when you are ready to buy. Our salesmen are instructed to tell you facts only; to point out what they honestly believe to be the very best value and to not urge you into buying if you don't think it to your best advantage to do so. If you buy at Roberts & Co. you will never have cause to regret it.

ATTENTION!

Observe these weights and prices of a few of the "Special Diamond Rings" offered at this sale. There are no duplicates.

WEIGHT	PRICE
4 Carats	$1800
4¼ Carats	1750
3¼ Carats	1350
2¾ Carats	1150
2½ Carats	1000
2½ Carats	1100
3½ Carats	1900
2¼ Carats	850
1¾ Carats	700
1¾ Carats	600
1½ Carats	500
1¼ Carats	450
1½ Carats	575
⅞ Carat	275
⅞ Carat	175
½ Carat	125
⅜ Carat	85
¼ Carat	50

Solid 14 Karat Gold WEDDING RINGS



$3 $4 $5 $6

18K Gold, $4 to $8
22K Gold, $6 to $12

Engraved Free While You Wait

Roberts & Co.
DIAMOND IMPORTERS
34 South State Street
Just North of Monroe Street
9 West Madison Street
"Five Seconds from State Street"
OPEN SATURDAY UNTIL 10 P. M.

Advertise in The Tribune

Vose Small Grand

The final touch of elegance in modern piano artistry—beautifully and scientifically proportioned, giving full value to the delightful Vose tone—a piano of pronounced worth.



It requires extraordinary, highly developed, specialized skill in piano craft to produce a small Grand that is not deficient in tone volume—that is why there is such a vast difference in small Grands.

This instrument is a revelation in tone carrying power—the result of over 68 years of tone culture and scientific piano making by one family (The House of Vose). Terms.

Vose & Sons Piano Co
Established 1851
309 South Wabash Avenue

A Word for The Bride on Wedding Rings



The very late bands are of pure platinum, hand carved with bride's favorite flowers and diamonds or with flowers only. All are made in our own shop.

Platinum. $25.00 to $175.00
18K Gold. . $4.00 to $12.00

The House of Pearls
LEBOLT & COMPANY
CHICAGO HOUSE 101 S. State Street
NEW YORK HOUSE 534 Fifth Avenue

The HALLMARK Store

Watch Monday's Papers

WE are obliged to discontinue the Society Brand Suit Sale.

Although we had thousands of these excellent Suits, we regret that the supply was not even more extensive.

In deference to the widespread demand this Sale created we are completing plans which we will be able to announce fully in tomorrow's papers.

We suggest, if you did not praticipate in the Society Brand Sale, watch tomorrow's papers.

THE HUB
Henry C. Lytton & Sons
State and Jackson—on the N. E. Corner

Senator and Mrs. ... La Salle hotel shortly ... They were the ... mirers for several h... capital they will go t...

Gov. and Mrs. C... in Boston last night ... They will go to ... college.

THE HUMAN SIDE OF THE REPUBLICAN CANDIDATES NAMED YESTERDAY



Senator and Mrs. Harding, well pleased at the outcome, posed for The Tribune camera man at the La Salle hotel shortly after the nomination.

They were the center of interest and were surrounded by cheering and enthusiastic friends and admirers for several hours before they left on a midnight train for Washington. After a brief stay at the capital they will go to Marion, O., for a rest.



Senator Harding's birthplace near Blooming Grove, Morrow county, O. The farm at the time belonged to his grandfather.

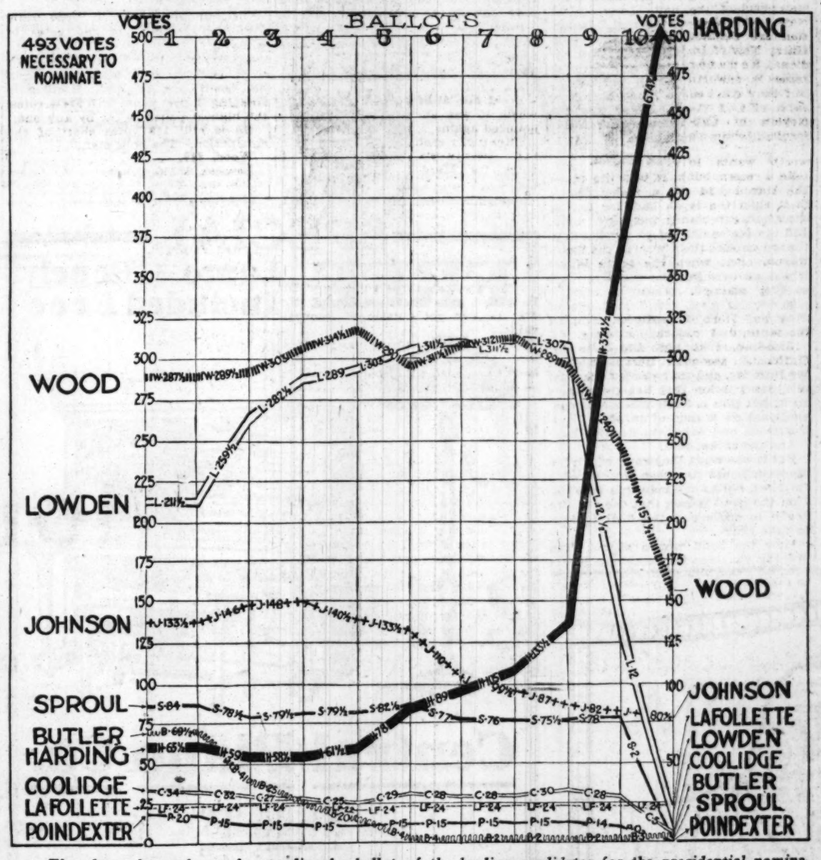


Residence of Senator Harding at Marion, O. Just a comfortable home, of which there are many in this Ohio town.



GOV. CALVIN COOLIDGE.

Gov. Calvin Coolidge, like Senator Harding, was born on a farm near the village of Plymouth, Vt., July 4, 1872. He worked as a farmer and assisted his father in the village store. He was graduated at Amherst, after which he took up the study of law at Northampton. In 1918 he was elected governor of Massachusetts and re-elected in 1919 by an overwhelming majority because of his stand during the Boston police strike.



The chart above shows the standing by ballot of the leading candidates for the presidential nomination. The small figures in the candidates' lines show the number of votes received by the contestants on each of the ten ballots.



[TRIBUNE Photo.]

Getting an early start with the coming president: Senator McCormick may not be talking Illinois patronage, but he had something quite important and private to whisper to the candidate just after his nomination.



Gov. and Mrs. Coolidge are good pals, as the picture shows. They were together at the Adams house in Boston last night when they received word of the governor's nomination for the vice presidency.

They will go to Amherst for commencement Monday, Gov. Coolidge being a graduate of Amherst college.



The Coolidge family: Standing, left to right—Calvin Jr., John C. Coolidge, the governor's father; John, and Mrs. Grace Coolidge. Seated—Gov. Calvin Coolidge.

'SAY, BOYS AND GIRLS, LET'S PICK HARDING!' DONE!

Or, Willis and Creswell Start Something.

BY EYE WITNESS.

"Say boys—and girls—let's nominate Harding!"

WILLIS OF OHIO.

The jolly, companionable words that roaring Willis of Ohio had spoken on Friday were the only ones that soared above the tumult and the shouting when they were in the very rigor of the game on Saturday.

In that dusty hour, when state after state was wheeling—when it was not scurrying—into Mr. Harding's column, all the pompous shibboleths of party fealty went glimmering, and it was the seven rough and ready words out of the vernacular that made the tired fighting men lean back and laugh and forget their troubles.

Even Henry Cabot Lodge permitted himself the indelicacy of a grin—well, no, not a grin, but a tired smile—as the hurriedly scrawled placard was thrust perilously near to the sacred gangway from which he had vehemently shoved an overzealous journalist earlier in the day.

Paul Creswell's Triumph.

And Paul H. Creswell of Xenia, deputy auditor of Greene county, O., was a very happy man, by gosh.

For, though the words were the words of Willis on Friday, it was young Mr. Creswell, the deputy auditor, in the patent, self-ventilating linen cap that is prime for traveling, who resurrected them on Saturday and lifted them high above the din and heat of battle.

During that dramatic tenth ballot, when the wheeling into the column and the scurrying for the new and resplendent band wagon became a mania, he emerged steaming from the sloppy basement regions of the Coliseum with his placard.

He had found a big white sheet of bristol board that read on one side: "For Firemen Only." On the other he feverishly emblazoned the words of Willis. Then he swung the placard down from the gallery to the left of the platform as you face the chairman.

Cheers, Laughs, Victory.

A big, hearty, heartening cheer greeted it. A roar of laughter ballooned the cheer from end to end and from side to side of the tired old hall.

The deputy auditor of Greene county took heart of grace, descended into the arena, strode with many an "excuse-me-fellows," over the pine tables in the newspaper shambles, and hung his placard in the comfortable view of a dozen thousand people.

Then he dropped, pleased and panting, into a chair by Levy Mayer, one of the few momentous men who can be an agreeable looker on at affairs even when he cannot cut ice in connection with them, and Levy patted the deputy auditor on the back and remarked, "My boy, you've said it."

Mr. Creswell had, indeed, ecected more than he suspected. After all the rancors and the rhodamontade, his prank diffused the jovial consciousness that we in this goodly young land are still boys and girls, and, even amid the strain and fume of these colossal diets that make one governing system unique, just folks together.

The glad whoppee was Mr. Creswell's reward and the bandwagon continued joyously to fill.

"Uncle Joe" Says a Mouthful.

In other respects the "demonstrations" leading up to and culminating in the nomination of Mr. Harding were the usual thing. As Uncle Joseph Cannon says: "It's like the circus—you see one and you see 'em all."

You saw the strain on the white or the florid faces of the party managers who paced Lodge's sacred gangway relax as evening drew on. You saw their whispered conferrings transferred to the larger stage on the floor below, where they became intent chafferings not probably as important as chafferers thought, but calculated to save self-respect and to inform big men who decide things that present also were little men constituting a very large mechanism that sometimes gets out of hand and smashes the fingers of big men.

A Scene from the Drama.

I happened to fall in on one of those occasions when a little scene of the drama of the day had been transferred from the big actors to the little stage aloft to the minor actors on the big stage below. It was Kansas conferring—Kansas coatless, very intent, and twenty strong. They were all standing in a circle, all facing one another, and wholly oblivious of the 13,980 men and women around them. Had they been out in the middle of one of their own prairies they could not have cared a tester damn about the rest of the world or been less self-conscious. One weary man—evidently well considered by the others—had twined an arm and a leg around the pole that bore the state's name, and he was saying, "Well, I vote to let it stand as it is."

There were sober nods at this, and phrases like "I guess you're right," and "For the present, then, that's agreed on," and "All right, Frank," and the group settled itself in chairs. I thought it beautiful—the quiet, kind faces, the forthrightness and sobriety of it all—and with a simplicity in it that made it somehow majestic. It was like a footnote to Bryce's "American Commonwealth," and thinking over it sort of steadied a man.

Calm Amid the Din.

More than once I happened on this kind of thing or had it indicated to me by colleagues wise in these matters—ah, very wise, and inclined to smile at perhaus o'er trustful receptivity. But the point of it all to me—and the one they had no time to bother with—was that this all-day shifting of the drama from behind the scenes to the very middle of the scenes went on soberly amid the most frantic hullabaloo. Men met in a maelstrom, extricated themselves from it, and then sat on the edge of it to confer, rationally enough, so far as I could see, about the steering of the ship. Men saw the prize hanging in midair above their heads, saw it come nearer, recede, vanish, nevermore to come again to them, and all they said by way of tirade was, "My God, how dry I am! Where's the water cooler?"

To me those were the real "demonstrations" of the day of the chieftains. There was the other kind, too—the kind you can see any feverish night in the Hungarian parliament. But they don't mean much over here as a rule, I fancy. They are the frolic with which calculation rewards itself after the long strain.

Feel Way to Band Wagon.

As I was saying, it was the ninth ballot that had the a realer drama in it than the tenth had, for during the ninth expectancy was keyed high, and the states did not so much swing toward as feel their way to the bandwagon. But when the tenth began it was all over but the shouting—and so they shouted.

"Over he goes now," said one of THE TRIBUNE'S Washington men as the tenth, and final, ballot began.

Alabama, that had said four for Harding in the ninth, now said eight for Harding, and that started the kind of demonstration that has the tassels on it, but that is in its essence as conventional as a coat of paint.

Arizona and Arkansas wheeled in. And the racket rose.

But it was when Delaware, which for nineteen hours has been fooling with Du Pont, fell as one man into seat No. 7 on the band wagon that the red fire began to sizzle and the final tableau to take shape.

How the band wagon shone! The evening sunshine fell straight athwart

EDITORIAL COMMENT ON TICKET

Editorial comment by papers of the country on the Republican ticket yesterday follows:

New York Times—Upon a platform that has produced general dissatisfaction, the Chicago convention presents a candidate whose nomination will be received with astonishment and dismay. Warren G. Harding is a very respectable Ohio politician of the second class. The nomination of Harding is the fine and perfect flower of the cowardice of the senatorial cabal that charged itself with the management of the Republican convention. Rejecting Leonard Wood, because they knew he would never be dictated to by them, they favored Gov. Lowden until Borah served upon them his notice of a veto of that nomination. Gov. Coolidge, for vice president, at least is a man of achievement; he is known to the party and to the nation. It will be felt and said everywhere that the Democrats at San Francisco have received from their opponents at Chicago the gift of a splendid opportunity.

New York Sun and Herald—In the nomination of Harding the Republican party has done the wisest thing it could have done. Senator Harding is the exemplification of the best type of Americanism. Gov. Coolidge is a fitting running mate for Senator Harding. He has come to occupy a big place with right thinking, sound living Americans.

"Palpably Lacking in Zeal."

Buffalo Times—By the choice of Harding the major figures of the convention are eliminated. He is not the man whom any large element in his party would have chosen. The decision reflects the tone of the convention, which was palpably lacking in zeal.

St. Louis Globe-Democrat—Harding resembles Garfield somewhat in his qualities, but the people of Ohio, who know him best, see a closer comparison with McKinley. He is without doubt a man of the McKinley type, having much the same sane and balanced judgment, the same soberness of demeanor, the same conservatism of speech.

Boston Globe—The nomination is one more achievement of that redoubtable political group known to popular imagination as the old guard. Senator Harding is a conservative candidate with a conservative platform.

Pittsburgh Dispatch—After all the pother about the league plank and making that the issue the candidates chosen are not especially noted for aggressiveness in that capacity. The two major parties will have to fight out the battle on American issues[and on these the ticket named undoubtedly represents the Republican viewpoint.

"Coolidge Adds Great Strength."

Columbus State Journal.—Senator Harding's nomination is another great triumph for the old guard. The nomination of the cool, calm, and courageous Calvin Coolidge of Massachusetts for the vice presidency, adds great strength to the ticket.

Buffalo Express.—Harding and Coolidge. The records of these two men assure the country that within the year the United States will be guided again by clear thinking, constructive, businesslike leaders. The Republicans have nominated the strongest of tickets.

Baltimore Sun—Warren G. Harding is a typical wheelhorse of the party. He will be agreeable to the party regulars, but he will not appeal strongly to the independent voters. He is the same kind of a candidate as the platform is a kind of a platform.

Baltimore American—In nominating Harding the party has done more toward restoring the country to its normal balance than it could have done by the nomination of any other aspirant.

Indianapolis Star — United States senators, after having framed a platform in which they bow in adoration before their own supernatural wisdom and nobility, have nominated this ticket as the result of their own plans and specifications. It remains to be seen whether it can be elected.

"Might Have Done Worse"

Atlanta Constitution—The nomination of Senator Harding will be received with surprise by many. Mr. Harding's chief strength lies in the fact that he has been a sort of middle of the roader. The Republicans might have gone further and done much worse.

Richmond, Va., Times Dispatch—Harding always has been a "regular." He is acceptable to the old guard and the "interests." He can stand on any and every plank in the G. O. P. platform without qualm of conscience or violation of political principle. Coolidge stands for at least one definite thing, law and order.

Wheeling Register—The nomination of Harding will please the conservative elements of the Republican party and "big business," but it will not please the progressive groups and labor.

Michigan. A voice from the galleries cried, "Come on, Michigan!" Michigan piled on, twenty-four strong, never minding four little boys who sulked and hesitated, and missed the step.

New York's spokesman shouted, "Sixty-eight votes for Senator Harding," and the sapient one at my side said, "It's done."

It was 6:14 o'clock. Up with the standard, lads! Down the aisle it goes, a standard with the portrait of a pleasant, thoughtful, elderly face on it.

Everybody is on his feet now.

Against the background of the old eagle on the blue flag that makes the color note at the south end of the hall a happy man is waving an American flag.

Delegates, spectators, all are standing, all are shouting—save Lodge, who sits and fingers his beard, and looks watchfully out from under his reflective brows, rising at 6:35 to remark dryly—and hoarsely—"I don't suppose that it is necessary for me to announce to you now that your nominee is Warren G. Harding of Ohio."

Lodge, the Imperturbable.

When the last trump sounds Senator Lodge no doubt will be there, for he always gravitates to large occasions, but he will be calm, and he will say, "It is not my wish—it is my last wish—to have the galleries cleared, but cleared they will be unless St. Peter is permitted to transact the business of this convention amid order."

I linger on the entrancing scene. Some routine of party government fills the last moments. The hall is nearly empty now and the band has nearly finished the old anthem. It is 7:30 o'clock. The sun has dropped behind the smoky battlements of the tired town, and all the ways grow dark, and turbulent men fare their ways to their Sunday rest like little children that have played and are aweary now.

SUSPECT BLACK HAND REVENGE AGAINST CARUSO

East Hampton, L. I., June 12.—[Special.]—Detectives working on the Caruso jewelry robbery here found their tasks further complicated today with the receipt of a letter by Mrs. Caruso in obscure Italian dialect, supposedly a "Black Hand threat."

Detective Rene Surdez said Italians among the Caruso household servants, while professing inability to translate the letter, appeared frightened when they read it.

Fearing that the jewel robbery is not the only danger if the Black Hand is connected with the case, Mrs. Caruso has made extraordinary preparations to insure the safety of her infant daughter. Members of the household, with the exception of Mrs. Caruso, are all armed.

Italians Quit Montenegro to Appease the Jugo-Slavs

ROME, June 12.—[United Press.]—Italian troops have evacuated all Montenegrin towns, including Antivari, Dulcigno, and Scutari, because of Jugo-Slav hostilities, a dispatch to the Tempo said today. The Italians also evacuated Santi-Quaranti naval base.

New Hotel in Marion, O., Travelers Ask Harding

Seattle, Wash., June 12.—[Special.]—Three traveling men from Ohio today wired congratulations to Harding and requested that he pass up the league of nations until he causes a new hotel to be built in Marion, O.

HARDING IDEAL CHOICE FOR G.O.P., DEMOCRATS SAY

Regard Him as Help in Fight for Votes.

[BY A STAFF CORRESPONDENT.]

Washington, D. C., June 12.—[Special.] — Prominent Democrats expressed themselves as highly pleased tonight over the nomination of Senator Harding by the Republicans.

Secretary of State Colby, a former Roosevelt progressive, declared that the selection of a "stand patter" served to emphasize the issue between the two parties and that it would aid the Democrats.

"From the stanpoint of the Democratic party the nomination of Mr. Harding is a very admirable one, because it tends to clarify and emphasize every issue between the two parties," Secretary Colby said. "It is a clear-cut issue that will go before the American people.

Convention Highly Gratifying.

"I think Senator Harding's strength is an illusion that exists only in the minds of the stand-pat section of the Republican party, and, speaking as a former progressive, it seems to me the emphasis of the old stand-pat aspect of the Republican convention action is very gratifying from the standpoint of its opponents.

"Speaking in a lighter vein my thoughts turn to the Shakespearean quotation and lead me to say: 'Alas, poor Harding.'"

No formal comment on the nominations was obtainable at the White House. However, Secretary Tumulty, who was manifestly very happy over the Chicago result, when asked for an expression of opinion, replied:

"I am de-lighted."

Harding "Bully" Choice.

Senator Key Pittman of Nevada first said he felt "bully," when asked for comment on the nomination. Asked for further comment, he said:

"I haven't very much to say, I feel so good over the nomination. I am disappointed from one standpoint and very happy from another. It is the only consistent thing that this stand-pat, colorless convention has done.

"It has nominated a man who has preached reaction for the last two or three months. It has nominated a man without any human instincts whatever, and is absolutely subservient to the peculiar philosophy of Big Business. It explains their platform perfectly—a secret platform, a secret meeting, and a candidate who will accept interpretations.

"If the Democrats nominate a man who is in sympathy with the policies and spirit of this government—and I have no doubt whatever that they will—and who is not afraid to state where he stands, he will receive the overwhelming vote of this country."

CELLULOID BLOWS UP.

An explosion of celluloid in a steel vault of the J. B. Carroll company, Carroll and North Albany avenues, manufacturers of advertising novelties, destroyed the contents of the vault, valued at $5,000, and blew out all the windows in the three story building.

'FILLED UP ON PAIR OF EIGHTS,' LAUGHS HARDING

How He Acted When Lightning Struck.

(Continued from first page.)

100 newspaper men waited in the lobby. The senator said he had no statement of importance to make. He wanted to think things over, he said. He would be guided by the advice of the national committee in the campaign.

To Stay in Marion.

"I want to go to Washington for a few days," he said. "Then I expect to go to Marion and remain there. I am very proud, as any American would be, to receive this great honor from the Republican party. I am not unmindful of the obligations and responsibilities that go with it."

He apologized for not having any "news." He knows news. He shook hands with all the reporters and told them he was leaving for Washington at 11:45. One of the senator's visitors was Henry B. Hayne, who presided at the Ohio state convention eighteen years ago that named Harding as candidate for the state senate.

Election Day Birthday.

Friends of the nominee reminded reporters that the day of the nomination was the birthday of Senator Harding's father, who lives in Marion, and that Nov. 2 next, election day, will be Senator Harding's birthday. His age will be 55. There is something of fate in this, his friends think. They have no doubt of his election. Already they begin to glorify him and place his many virtues for the world's inspection. Kindliness, they say, is his great characteristic. He has brown, friendly eyes, and a warm handclasp. His dignity is marked.

The senator's secretary, George B. Christian, found himself a very busy man. Something of the glory was shining on him also. But he took it easily as did his chief.

Harry M. Daugherty, national manager for the Harding campaign, gave out this statement:

"On behalf of the Republicans of Ohio, and especially on behalf of Senator Harding, his family and friends, I desire to express to the Republicans of the country, men and women, our sincere gratitude for the confidence expressed in this wonderful man by nominating him as the candidate of the party for the presidency.

"We entered this campaign with considerable reluctance because Senator Harding did not desire to make a high powered organization campaign for the presidency. Our plan, as is now well known, was carried out, whereby we conducted rather a modest campaign and left the selection to the Republicans of the country without too much pressure.

"We have, throughout the campaign, had the highest respect for opposition candidates and for their supporters. At no time have we made any attacks upon any candidate or any candidate's supporters, and Senator Harding will receive the support, no doubt, of every man and woman in the country who desires to vote the Republican ticket. The ticket will be elected overwhelmingly in November."

Aid Predicted Harding Victory After Deadlock

New York, June 12.—[Special.]—Harry M. Daugherty, campaign manager for Senator Harding, made a prophetic statement in this city on Feb. 29 of this year, according to campaign material sent out from Wood headquarters in that month.

A statement from the Wood headquarters credited Mr. Daugherty with saying Senator Harding would be nominated by "fifteen or twenty men sitting around a table" after the national convention had become deadlocked on the other candidates.

Two New Bubonic Plague Cases at Vera Cruz; 2 Die

Vera Cruz, June 12.—Two new cases of bubonic plague were reported here today and two deaths among those previously stricken. Friday there were no new cases.

HARDING MADE NEW TARGET OF WOMEN PICKETS

Demand Republican Aid for Amendment.

Senator Warren G. Harding, Republican nominee for president, last night became the target of the National Woman's party in its effort to obtain ratification of the suffrage amendment by a thirty-sixth state. Alice Paul, with a large delegation of militant suffragists, planned to wait on Senator Harding to urge him to bring his influence to bear to obtain legislative action in some state where Republicans control.

A statement issued by the Woman's party warned Republicans that the fight will continue.

"Our campaign against Republican obstruction to suffrage is not over," the statement said. "We will continue publicly and insistently to demand action from the Republican party to complete suffrage ratification."

Women from almost every state are on the committee, working to have the Republican nominee take up the cause. Among them are Mrs. Lawrence Lewis of Philadelphia, Miss Mabel Vernon of Wilmington, Del., Mrs. Abby Scott Baker of Washington, D. C.; Miss Sallie Hovey of Portsmouth, N. H.; Miss Mary Ingham of Philadelphia; Mrs. Lola Maverick Lloyd of Chicago; Miss Sue White of Nashville, Tenn.; Mrs. M. Tobias Bennett of Hartford, Conn.; Miss Natalie Gray of Colorado Springs, Col.; Mrs. Frank Putnam of Milwaukee, Mrs Bertha Moller of Minneapolis, and Miss Anita Pollitzer of Charleston, S. C.

ROTTEN BO... CURE OR... BY CONV...

Republicans Ta... Clean Up S...

BY OSCAR E...

The "rotten borou... publican organization ... out. The delegates to t... vention so directed las...

Two yelps came fro... sented south, but they... get delay.

One came from H. F... tional committeeman ... attempted to side track... fair and equitable re... the next convention ... order. That failed. T... Cohen, colored delegate... protested that the prop... fair" and "aimed p... south." The national ... from Louisiana stood ... he talked. Cohen aske... lution be tabled. The ... clined with a decisive ... Then the resolution ... imously.

Ohioan Offers R...

It was offered by Pa... mer congressman from ... a Johnson delegate in ... The national committe... state, R. M. Hynicka, ... dentials committee and ... disgusted with some ... presented.

The text of the co... reads as follows:

"Resolved, That, in ... proper and necessary ... present apportionment ... proportion to the Re... actually cast at ge... throughout the variou... union, and in order to ... effort to erect and ma... tial party organizatio... states, the national ... withstanding any ... adopted, is hereby aut... rected, within twelve m... date of the adjournme... vention, to adopt a jus... basis of representation ... tional conventions, whi... set forth in the call fo... vention and be binding ... and all future con... otherwise ordered."

Calls Present Syst...

That resolution indi... the present system in ... unjust. And the state... Louisiana, which pro... striking illustrations ... tion's judgment.

Texas had twenty-thr... convention. Its vote fo... years ago was 64,356. ... twelve delegates but it ... presidential nominee ... Maine had less than ha... tation of Texas. Ka... twenty votes in the co... gave Hughes 277,658 vo... that Texas had four ... representation in the ... Kansas.

Another contrast is ... braska. This state gav... than 101,000, as again... Texas. But Nebraska ... votes to twenty-three ...

A More Horrible ...

Each delegate from ... sented an average of 2... voters. Outside of e... states each delegate re... Republican voters. T... basis of the 1916 pres... the last congressional ... as a gauge, each Texa... resented only 252 Re... because in 1918 only ... votes were cast for R... dates for congress.

The other protestor, ... more horrible example ... sensation. It only cas... Hughes, yet had twelv... in the convention. ... therefore represented ... lican voters. At th... eional election there ... publican candidate in ... The reports on file in ... of state at Washing... no Republican votes w... congressional election. ... yesterday gave more ... the south's overre... other states.

Alabamans Ask...

One hundred Rep... principle" of Mobile, ... a plea for fair repres... state delegation at ... They also sent a pet... Hays, chairman of the ... tional committee, show... inequalities" existing ... senation. A letter ... committeemen said in ...

"You all well know ... that at the conventio... 1912, through the use ... from these solid Demo... candidate wanted by ... states, which were ob... the vote on election d... down and defeated so ... to cause a split in th... turning the governme... petents and grafters, ... such a terrible wreck ... to pick up and save w... of it. Our object in ... show to your hono... where the cancer lies ... responsible for destruc... P. and the nation as w...

BUTLER IS... TO FELI... RIVAL W...

When officially noti... nation of Senator H... Murray Butler of New... following statement:

"Senator Harding i... warm personal friend... rejoice at the honor c... is a thoroughgoing ... sound Republican wh... faction.

"I shall do everyth... to promote his electi... The state of New York ... on for literally a trem... for Harding and Cool...

"By good fortune I ... congratulate Senator ... election, as I was a... when the announceme... tion was made."



"Yes, I'm Ready to Build My Bungalow"

"Several years sooner than I expected, too.

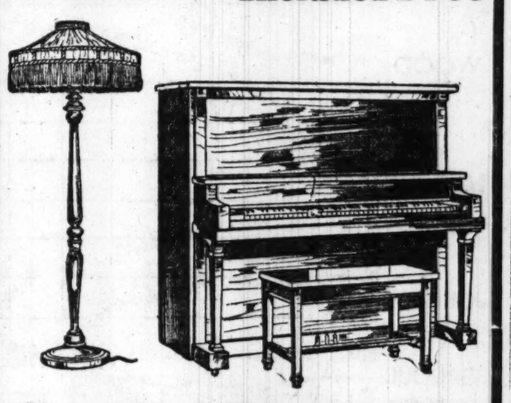
"I didn't plunge. I didn't speculate. I accumulated Mitchell-Safeguarded 6% First Mortgage Real Estate Bonds until now I have enough to build.

"Some of my friends wonder how I got ahead so fast. The answer is Mitchell-Safeguarded 6% First Mortgage Real Estate Bonds."

AN EXCEPTIONALLY GOOD ISSUE OF THIS TYPE IS DESCRIBED IN OUR CIRCULAR 8390. SPECIAL SERVICE TO OUT-OF-TOWN INVESTORS.

c.c. Mitchell & co.
Established 1894
69 W. Washington St., Chicago Telephone Randolph 251

SPECIAL
FREE—Lamp and Bench Included Free



Central Piano Co.
Style 'P'

FINEST WORKMANSHIP | HIGHEST QUALITY MATERIALS

Specially Priced for This Sale Only $365.50 on Terms of $1.50 Per Week

HERE IS A WONDER—Never Before Offered at This Price. Cases in Beautiful Mahogany, Fancy Walnut and Late Oak. Full Metal Plate. Copper Bass Strings. High Grade Music Wire Strings. Triple Repeating Action. Wool Felt Hammers. FULLY WARRANTED. Nothing in Chicago to Equal This Bargain. Bench, Lamp and Shade Included FREE. Free Tunings. Come down and see it to-morrow.

Central Piano Co.
202 So. Wabash Ave.
West Side of Wabash Ave. Also 31 E. Adams St.

If You Cannot Call or Phone
USE THIS COUPON
CENTRAL PIANO CO., 202 S. Wabash Av. Phone Harrison 8146
I am interested in your piano, lamp and bench offer.
Style..... in..... Case
(Give Style) (State kind of Wood)
No obligation.
Name .....
Address..... T. 6-13
Cut Out on Dotted Line and Mail Today.



ANNUAL JUNE SALE OF
ORIENTAL RUGS
(Halted During War, Now Resumed)

OUR time-honored custom of holding Annual June Sales of Oriental Rugs, which was suspended because of interrupted importations due to the war, is now resumed. Included in this important selling event are more than 700 choice specimens from our magnificent collection, which are offered at

20% REDUCTIONS

THE present scarcity of Oriental Rugs promises to become even more acute, therefore those who contemplate purchases in the near future will find themselves extremely fortunate in having access to so wide a variety as is comprised in our present collection. Selections made now in anticipation of future needs should prove unusually good investments. Following is a partial list of choice specimens included in this sale:

		Regular Price	Sale Price			Regular Price	Sale Price
10.0x6.4	Shiraz	$ 175.00	$ 140.00	10.2x4.6	Hall Runner	220.00	176.00
18.0x11.4	Bijar	1,250.00	1,000.00	12.0x3.9	Hall Runner	175.00	140.00
15.5x11.0	Persian Serapi	875.00	720.00	16.8x3.1	Stair Rug	250.00	200.00
				15.0x2.9	Stair Rug	185.00	148.00
8.8x6.4	Kazak	240.00	192.00	15.8x12.8	Arak	1,150.00	920.00
17.4x11.5	Royal Kirmanshah	1,750.00	1,400.00	13.7x10.2	Buluk	800.00	640.00
				12.8x9.10	Asia Minor	750.00	600.00
9.0x6.6	Khiva	195.00	156.00	12.0x9.3	Oushak	265.00	212.00
12.6x9.7	Khiva	500.00	400.00	16.9x12.7	Hamadan Camel's Hair	1,275.00	1,020.00
10.2x7.4	Cashmere	145.00	116.00				
11.6x8.1	Mahal	475.00	380.00	15.4x9.10	Mahal	750.00	600.00
11.10x8.0	Royal Sarouk	1,300.00	1,040.00	6.2x3.4	Mousol	90.00	72.00
				6.2x3.5	Iran	115.00	92.00
12.0x9.0	Chinese	575.00	460.00	3.8x2.1	Belouchistan	32.00	25.60
10.1x7.0	Chinese	375.00	300.00	3.5x2.1	Belouchistan	27.50	22.00
3.0x2.0	Chinese	25.00	20.00	3.1x2.9	Persian Hamadan	24.00	19.20
3.0x2.1	Chinese	20.00	16.00				
4.1x2.7	Chinese	35.00	28.00	3.5x1.3	Boukhara Strip	20.00	16.00
6.0x4.0	Chinese	125.00	100.00				
5.10x3.0	Chinese Silk	100.00	80.00	2.8x2.0	Sarouk Mat	52.50	42.00
1.6x1.5	Mat	10.00	8.00	2.5x1.10	Kirman Mat	35.00	28.00
1.7x1.3	Mat	7.50	6.00	4.8x1.9	Kiskilim	10.00	8.00
3.1x1.6	Anatolian Mat	20.00	16.00	10.0x5.0	Kiskilim	45.00	36.00
				7.0x6.2	Kiskilim	28.00	22.40
5.4x3.9	Persian Silk Pair Saddle Bags	500.00	400.00	5.0x3.3	Anatolian Prayer Rug	70.00	56.00
		50.00	40.00	5.8x3.5	Anatolian Prayer Rug	72.00	57.60
18.8x12.2	Ajamir	1,200.00	960.00				

Any Oriental Rug purchased of us may be exchanged at its full purchase price any time within two years

Sale Starts Monday, June 14th

Nahigian Brothers
Native Importers
28-30 S. Wabash Ave.

ROTTEN BOROUGH CURE ORDERED BY CONVENTION

Republicans Take Step to Clean Up South.

BY OSCAR E. HEWITT.

The "rotten boroughs" of the Republican organization are to be cleaned out. The delegates to the national convention so directed last night.

Two yelps came from the overrepresented south, but they failed even to get delay.

One came from H. F. McGregor, national committeeman from Texas. He attempted to side track the demand for fair and equitable representation in the next convention with a point of order. That failed. Then Walter L. Cohen, colored delegate from Alabama, protested that the proposed rule is "unfair" and "aimed primarily at the south." The national committeeman from Louisiana stood by Cohen while he talked. Cohen asked that the resolution be tabled. The convention declined with a decisive viva voce vote. Then the resolution passed unanimously.

Ohioan Offers Resolution.

It was offered by Paul Howland, former congressman from Ohio, who was a Johnson delegate in the convention. The national committeeman from that state, R. M. Hynicka, sat on the credentials committee and appeared to be disgusted with some of the contests presented.

The text of the convention's order reads as follows:

"Resolved, That, in order to effect proper and necessary changes in the present apportionment of delegates in proportion to the Republican votes actually cast at general elections throughout the various states of the union, and in order to inspire a greater effort to erect and maintain substantial party organizations in all the states, the national committee, notwithstanding any rule heretofore adopted, is hereby authorized and directed, within twelve months from the date of the adjournment of this convention, to adopt a just and equitable basis of representation in future national conventions, which basis shall be set forth in the call for the next convention and be binding upon the same and all future conventions until otherwise ordered."

Calls Present System Unjust.

That resolution indirectly says that the present system in inequitable and unjust. And the states of Texas and Louisiana, which protested, supply striking illustrations of the convention's judgment.

Texas had twenty-three votes in the convention. Its vote for Hughes four years ago was 64,356. Maine had only twelve delegates but it gave the 1916 presidential nominee 69,506 votes. Maine had less than half the representation of Texas. Kansas had only twenty votes in the convention, but it gave Hughes 277,658 votes. That means that Texas had four times as much representation in the convention as Kansas.

Another contrast is supplied by Nebraska. This state gave Hughes more than 101,000, as against 64,000 from Texas. But Nebraska had only eight votes to twenty-three from Texas.

A More Horrible Example.

Each delegate from Texas represented an average of 2,826 Republican voters. Outside of eleven southern states each delegate represented 9,875 Republican voters. This is on the basis of the 1916 presidential vote. If the last congressional election is taken as a gauge, each Texas delegate represented only 252 Republican votes, because in 1918 only a total of 5,807 votes were cast for Republican candidates for congress.

The other protestor, Louisiana, is a more horrible example of over representation. It only cast 6,466 votes for Hughes, yet had twelve delegate votes in the convention. Each delegate therefore represented only 539 Republican voters. At the last congressional election there was not a Republican candidate in the entire state. The reports on file in the department of state at Washington show that no Republican votes were cast at this congressional election. THE TRIBUNE yesterday gave more details regarding the south's overrepresentation in other states.

Alabamans Ask Change.

One hundred Republicans "from principle" of Mobile, Ala., presented a plea for fair representation to every state delegation at the convention. They also sent a petition to Will H. Hays, chairman of the Republican national committee, showing "the awful inequalities" existing in the representation. A letter to the national committeemen said in part:

"You all well know and remember that at the convention in Chicago in 1912, through the use of the delegates from these solid Democratic states, the candidate wanted by the Republican states, which were obliged to furnish the vote on election day, was thrown down and defeated so outrageously as to cause a split in the party, thereby turning the government over to incompetents and grafters, who have left it such a terrible wreck for the G. O. P. to pick up and save what they can out of it. Our object in this appeal is to show to your honorable committee where the cancer lies which is directly responsible for destruction of our G. O. P. and the nation as well."

BUTLER IS FIRST TO FELICITATE RIVAL WHO WON

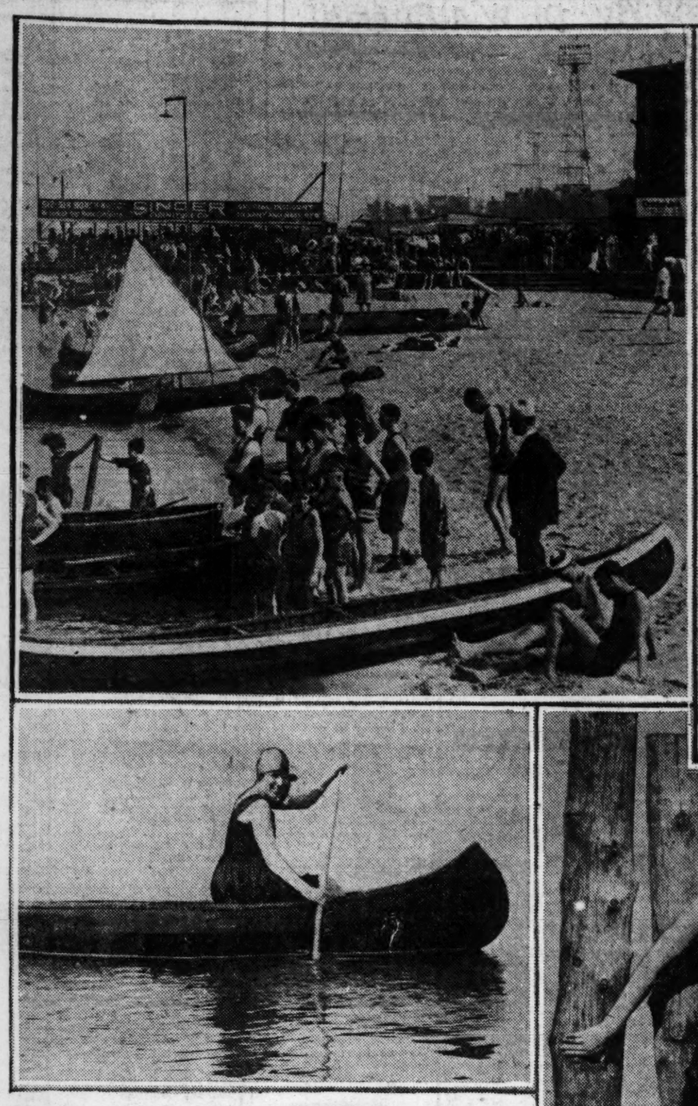
When officially notified of the nomination of Senator Harding, Nicholas Murray Butler of New York issued the following statement:

"Senator Harding is an old and very warm personal friend, and I greatly rejoice at the honor come to him. He is a thoroughgoing American and a sound Republican who belongs to no faction.

"I shall do everything in my power to promote his election in November. The state of New York may be counted on for literally a tremendous majority for Harding and Coolidge.

"By good fortune I was the first to congratulate Senator Harding on his election, as I was shaking his hand when the announcement of his nomination was made."

In Contrast to the Coliseum, We Have —



The bathers at Wilson beach yesterday, showing one of the girl canoeists, Lenore Clancy.





Miss Clancy and Gertrude Hammacher playing peek-a-boo with the camera. [TRIBUNE Photos.

In the photograph above Mildred Lorraine is shown taking her initial dip of the season.

AT LEAST 2 MORE DAYS OF HEAT IN STORE FOR CITY

4 Are Prostrated; Ten Bitten by Dogs.

Chicago continued to swelter from the heat yesterday and the weather man fears the melting process will continue today and tomorrow.

As the torrid winds from the south poured over the city, four heat prostrations, ten dog bite cases, and a horse, maddened by the rays of Old Sol, kept police and firemen busy.

Those overcome by the heat were:

Robert Skene, 65 years old, 1116 Fullerton avenue.

John Axasimons, 70 years old, 8803 Colfax avenue.

Hugh B. Smith, 67 years old, 5411 Blackstone avenue.

Peter Benham, 72 years old, One Hundred and Nineteenth and Vincennes avenue.

Ten Bitten by Dogs.

The victims of dog bites:

Harry Warren, 18 years old 3828 Park avenue.

Irving Marks, 10 years old, 3838 Grenshaw avenue.

Thelma Teeple, 8 years old 1456 South Ashland avenue.

Julia Dalkus, 10 years old, 1134 South Desplaines street.

Bernice Reinern, 4 years old, 3910 North Francisco avenue.

Yvonne Guerin, 10 years old, 5111 North Winchester avenue.

Clara McGrath, 5 years old, 4418 South Troy street.

John J. Healy, 54 years old, 1727 Fletcher street.

Julia Baruck, 23 years old, 2137 North Latrobe avenue.

Mary Luth, 52 years old, 5112 North Cicero avenue.

Horse Runs Amuck.

Edward Means and his wife, Jennie, were asleep in their home, 3203 Calumet avenue, early yesterday, when they were awakened by a noise which sounded like the approach of an army. Their daughters, Bessie, 21 and Della, 15, screamed and ran out of the house. Means ran to the basement just as the door was smashed to splinters.

The cause of the disturbance was a wild horse which sought refuge in a small store room. A call for the police and fire departments was sent in and by the time they arrived, everything including the furnace, washing machine, and canned fruit, was in ruins. The animal was seriously hurt and had to be shot.

Evanston Beaches Open.

Evanston will take its first official dip of the 1920 season in the lake today. Supt. Charles Carland, commander of the coast guard station at Northwestern university, approved the opening last night.

BABY SCALDS ITSELF TO DEATH.

George Corbett, 18 months old, of 4809 South Wells street died yesterday of scalds. His mother had placed some of the child's clothes in a basin of boiling water on a chair. The baby tipped over the basin.

BANDITS ROB TWO PEDESTRIANS.

George S. Kimpslin, 2736 Seminary avenue, told the Sheffield avenue police that two armed men robbed him of $7 yesterday at Seminary and Diversey avenues. William Hillen, 117 East One Hundred and Eighth street, was robbed of $10 by two men at Seventy-fifth and South State streets.

TROLLEY CAR AND TRAIN COLLIDE.

Anderson, Ind., June 12.—[Special.]—Several persons were bruised and cut when a car on the Union Traction Electric line crashed into the center of a passenger coach of a Lake Erie and Western railway train at the Harrison street crossing at Alexandria tonight.



9 Months to Pay

If you do not find it convenient to pay cash, you can secure possession and use of your "Ranger" bicycle *at once* and pay for it in Nine (9) small monthly payments. Our thousands of *Cash Customers* buy at rock bottom, factory-to-rider costs. The *Easy Payment prices* are only slightly more to cover added clerical work. Because you are dealing *direct* with the Makers, the cash and Easy Payment prices are *naturally lower* than you can obtain elsewhere.

Come to Our Factory

See the 44 styles, colors and sizes of Rangers at the Show Rooms of our Big Bicycle Factory, Canal and Washington Streets, where our Mail Order Department is caring for the needs of millions of riders in all parts of the country. We have been established in Chicago 29 years and operate three large factories. We make bicycles of many styles and sizes to fit every taste and any pocket book. You can't equal the bicycles or prices anywhere.

30 Days' Free Trial

You run no risk when you buy a Ranger—the best known—as well as the best bicycle ever built. Truly the Aristocrat of Cycledom—we guarantee it absolutely to satisfy you. We sell on the square deal plan—use it a month; if it does not satisfy you perfectly, the trial doesn't cost you a cent.

Men, Women, Boys and girls everywhere ARE SAVING TIME and money, and gaining health and recreation on famous Ranger Bicycles. Millions are riding to and from work, visiting interesting places and enjoying the great outdoors on swift, sturdy Rangers.

Tires, electric lamps, horns, parts, repairs, and equipment of all kinds; built-up wheels with coaster-brake, ready to put in your old bicycle. Everything for bicycles and in the bicycle line, ready for at-once delivery, at Factory prices.

FREE Bring this ad with you, and we will give you free a high-grade cyclometer with the Ranger you select. It pays to deal *direct* with the factory—you get wholesale prices—no middleman's profits tacked on.

If you can't call, send coupon or postal (or telephone Main 758) and ask us to send you the big, Free Ranger Catalog (the Bicycle Encyclopedia of America), with complete wholesale prices and terms.

MEAD CYCLE COMPANY
Canal and Washington Streets

Sales Department open until 9:00 o'clock Saturday night



Ranger Electric Lighted Motorbike Model

44 styles, colors and sizes in the famous Ranger line—a bicycle to suit every taste and any pocketbook. Why ride imitations?

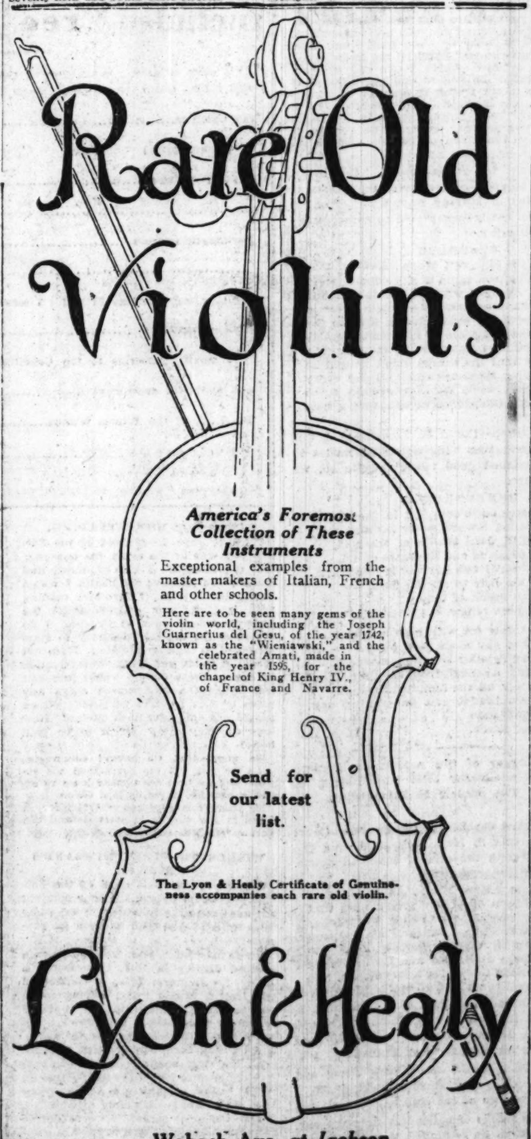
CUT OUT THIS COUPON—FILL OUT
MEAD CYCLE CO.,
35 N. Canal St., Chicago, U. S. A.

Gentlemen—Send me (free) the big, new Mead Ranger Catalog. Send special Factory-to-Rider wholesale prices and full particulars of the 30 days free trial and terms.

Name _____
P. O. Box, R. F. D. or Street No. _____
Town _____ *State* _____

820

Rare Old Violins



America's Foremost Collection of These Instruments

Exceptional examples from the master makers of Italian, French and other schools.

Here are to be seen many gems of the violin world, including the Joseph Guarnerius del Gesu, of the year 1742, known as the "Wieniawski," and the celebrated Amati, made in the year 1595, for the chapel of King Henry IV., of France and Navarre.

Send for our latest list.

The Lyon & Healy Certificate of Genuineness accompanies each rare old violin.

Lyon & Healy

Wabash Ave. *at Jackson*

FRIENDS OF POOR RAISE ALGONQUIN AND ICE FUNDS

$161 Given in Day, but More Is Needed.

A quick response was made yesterday to the appeal in THE TRIBUNE for funds to support convalescent mothers and their babies at THE TRIBUNE'S free hospital and camp at Algonquin. Many subscriptions also were received for THE TRIBUNE'S Free Ice fund. The contributions totaled $161.49.

Ice fund donations were:

G. L. Bruckert	$25.00
Collected from newly naturalized citizens by John Kjehander, clerk of the Superior court	13.49
F. B.	20.00
Ladies' auxiliary of Temple Sholom	10.00
Children of the schools of Temple Sholom	5.00
F. S.	5.00
Lydia R. Appel	5.00
J. De K. Pool	3.00
Jennie T. Stiles	5.00
R. H. G.	5.00
Total	$96.49

$65 Is Given to Camp.

Algonquin contributions were:

W. T. Sprenger	$25.00
C. B. Block	10.00
B. H. C.	10.00
Anonymous	5.00
Journal Printing company, Racine, Wis.	10.00
F. E.	5.00
Total	$65.00

The hot weather of the last few days has increased the list of weary mothers waiting to go to the Algonquin camp by several scores. At the same time, poor families unable to purchase ice to keep milk fresh for the babies clamored for the free ice which THE TRIBUNE fund provides.

Hot Weather Creates Need.

As the summer continues the need for money to keep up these projects grows. Contributors may send money for either one or both.

Send contributions at once to the Algonquin hospital and camp, and THE TRIBUNE Free Ice Fund.

Chicago, Milwaukee and St. Paul Railway. DAYLIGHT SAVING SCHEDULES.

To conform to the Chicago Daylight Saving Ordinance, suburban trains of the Chicago, Milwaukee & St. Paul Railway, commencing June 13th, will be operated one hour earlier than under present schedules.

All trains will be operated on Central Standard Time, which is one hour slower than Chicago City Time.—Advertisement.

Peal's
7th Floor, North American Bldg., 36 So. State St.

SUIT CLEARANCE



To make way for expected shipments—immediate disposal must be made of 240 Smart Spring and Summer Suits. They are all of smartest styles and favored fabrics and are worth up to $65—on sale tomorrow at

$38.85

Dainty Summer Dresses and Lightweight Coats and Capes on sale here also tomorrow at prices that mean mighty big savings.

7th Floor, North American Bldg.

School Teachers Stenographers and Clerks Superintendents and Foremen

We are entering on a big sales campaign on a project of high character that will be sold to the better class of people on an endowment basis. It is just the sort of investment that you can sell to your friends and acquaintances and be sure that they will thank you for having brought it to their attention.

In your spare time you can make sales that will bring you a fine additional income. All leads furnished by you will be protected as to commission.

Write us for appointment at 451 First National Bank Building, or call State 8277.

Chicago's Greatest Stock

Boys' Wash Suits

Special Sale

$1.95

(Under Today's Wholesale Costs)



PURCHASED many months ago when costs were considerably less, we're now prepared to offer these Suits at the lowest price of the season. Thousands of Suits—all smart styles, guaranteed fast colors and durable fabrics.... **$1.95**

NOTHING quite so spick and span as these Wash Suits of striped chambray, linen crash, peggy cloth; special price..... **$2.95**

Plain and embroidered suits for confirmation and little tots' social occasions, special, $3.45 to $10.

All Girls' Straw Hats Reduced



THIS great sale includes every Girl's Straw Hat in our extensive stock. In most cases the values are about 50 per cent under their normal markings. Wide and narrow brims in leghorns, milans and lisera; colors of black, blue, brown and white; all highest quality of straw and trimmings and this season's styles. Sizes, 6½ to 7¼.

Values to $7.50	*Values to $12.50*	*Values to $18*
$3.95	**$7.45**	**$9.95**

Sixth Floor.

THE HUB
Henry C. Lytton & Sons
State and Jackson—on the N. E. Corner

QUALITY IS THE BASIS OF TRIBUNE ADVERTISING

Chicago Tribune.

THE WORLD'S GREATEST NEWSPAPER

THE TRIBUNE COMPANY, PUBLISHER.

ENTERED AS SECOND CLASS MATTER AUG. 8, 1906, AT THE POSTOFFICE AT CHICAGO, ILL., UNDER ACT OF MARCH 3, 1879.

All unsolicited articles, manuscripts, letters, and pictures sent to The Tribune are sent at the owner's risk, and the Tribune company expressly repudiates any liability or responsibility for their safe custody or return.

SUNDAY, JUNE 13, 1920.

"Our Country! In her intercourse with foreign nations may she always be in the right; but our country, right or wrong."
—Stephen Decatur.

THE TRIBUNE PROGRAM FOR MIDDLE WEST DEVELOPMENT

I. Open the Great Lakes to the Atlantic.
II. Finish the Lakes to the Gulf Waterway Without Delay.
III. Develop a Practical Highway System.
IV. Regrow Our Vanished Forests.

WARREN G. HARDING.

A convention, as freely deliberative as a great political assembly can be, a convention, numbering bosses, but as nearly unbossed as a party organization has ever been, a convention without a steam roller and as free to express its own judgment and what it honestly considered the true will of the party and the best interests of the country has nominated as Republican candidate for the presidency Warren G. Harding, senator from Ohio.

Whatever the adherents of other candidates may feel, their natural disappointment cannot be embittered by sense of injustice. The convention was free to choose, and its choice is freely made. We may all, therefore, go forward to the electoral test with good feeling and the confidence founded on the substantial claims of the Republican party to be restored to the full responsibility of government.

The candidate is a foursquare American, who has worked his way up from the humblest beginnings to the high position from which he is, we believe, to be called to the highest office in the land. His character is unblemished and he has proved himself in private and public life worthy of unhesitant confidence. His experience is many sided, as that of a chief executive of our government must be if he is to fulfill his complicated and heavy duties with judgment tested by real knowledge of affairs. As a journalist of attainment, as a successful business man, as a lawyer, and as a public man who has proved his worth, both as a state executive and as an influential member of the national senate, the party may well claim for him from American voters the heavy responsibility of the presidency. As president, Mr. Harding will bring to government firmness and breadth. We shall have true counsel once more in the White House, a constant guidance and influence for efficient and economical administration, a grasp of our critical problems of industry, a human sense of the needs of all classes of our people, a firm insistence upon the national interests in the world and upon practical measures for their protection and advancement.

The nomination of Senator Harding expresses the deep desire of the party and of the American people for a return to sound conservatism in public affairs and in public policies, for an emphatically American point of view, for a common sense consideration of American problems, for more practical consideration of public efficiency and economy and of the forces in American business and social life which have made the American people prosperous in the past and which will protect their welfare in these days of doubt, change, and disintegration.

American progress in politics, business, and social well-being must be founded on these conserving principles, which refuse to sacrifice the good in our past and our present, or, depart, in search of alien novelties, from the broad and solid path which has brought the American people so far and which will take them safely farther through a world shaken to its foundations.

Republicanism believes in America and Americanism, in American brains and character and ability to work out with this good American material the problems of modern society. It believes in the American man of practical achievement, and has placed one of these at the head of its ticket.

THE DEMOCRATIC DILEMMA.

A party cannot win by repudiation of its president. If it confesses a failure in the past it promises a failure for the future. President Wilson is an obligation which cannot be shirked. He carries with him the covenant of the league of nations. They are inseparable.

Mr. Wilson's only achievement is the covenant. He says it was not worth while fighting the war unless the covenant could be obtained. If Mr. Bryan succeeded in San Francisco in repudiating the covenant, as well as in preventing any dampness along the edges of the Democratic platform, he would have the Democrats repudiate their president and run a campaign on an admission of error and confession of failure.

It cannot be done. The Democrats either accept Wilson and the covenant, bolt that document complete, or they shut up shop. A great many Democrats probably wish with Mr. Bryan that the covenant were dead beyond a final kick. They gladly would agree with the Republicans to say no more about it, but that cannot be done.

In true values it may be the least essential of American issues and problems. It may have as much valid appeal to the American people as the ice crop in Greenland, but it is Mr. Wilson's great work, exclusively his great work.

The two parties will have to agree that the high cost of living is a bad thing and that profiteering is a bad thing, and the Democrats may dare the Republicans to outdo them in vehemence, but they cannot let the league of nations drop, no matter if it gets to be a hotter brick than it is.

The Republicans have declared for the approved tradition of the United States, of being of as much help as it can rationally in the world and of keeping out of troubles which are not in its natural development. Their declaration is one which ought to permit agreement from various shades of Republican opinion, but the Democrats must take the covenant, comma and period. They must advocate a surrender of American sovereignty and a subjection of American principles to foreign importunities and complications.

If Mr. Bryan suggests a different course he suggests repudiation. If the party adopts a different course it repudiates and enters the campaign as an apologist.

Mr. Wilson has given his party a perplexing dilemma, and the Republicans already have made good use of it. The Democratic candidates may carry either the dead weight of the covenant or the dead weight of an administration which fails of confidence.

BORAH AND BOLT.

After consultation with that sterling Republican, William Randolph Hearst, Senator Borah told a gathering of delegates Friday night that if either Lowden or Wood were nominated he would not support the nominee.

Senator Borah seems in a threatening mood. We were told that if the treaty plank were this or that, Borah would bolt. Borah's temperature remains high on the subject of campaign expenditure, on which topic he is talking a great deal of unadulterated bunk, bunk which is the more offensive in that it is in fact an accusation that the American electorate can be bought outright for money.

Mr. Hearst has been talking third party for months. He has been in Chicago throughout the Republican convention and his efforts to create dissension and to bring about a bolt are as plain as a prairie fire. Senator Borah seems to be sympathetic. Perhaps he ought not to remain with us any longer, he is so uncomfortable. Perhaps it is time for the party to say to this bellicose member: "Must you be going? Here's your hat."

But has Senator Borah, all dressed up in righteous indignation and militant virtue, any place to go? He can't join the Democrats on the league issue. Has the siren (in the sense of foghorn) voice of Mr. Hearst enchanted him? Are we to expect a third ticket, Hearst and Borah?

Whatever Senator Borah's alternative intentions, it seems to us his threats to bolt for one reason or another are getting rather wearisome. If he really must be going, isn't it time for him to be on his way—as the whale remarked to Jonah on the evening of the third day.

He will bolt first to Hearst and then to oblivion. The Republican party can find a substitute for Borah much more easily than Borah can find a substitute for the Republican party.

ROTTEN BOROUGHS ARE MORE ROTTEN THAN THEY SEEM.

The delegates from the south in Republican conventions seem to represent something, no matter how small a vote it is, but that vote is really no vote. It is a vote only because it is ineffective. So long as it amounts to nothing it may be cast. If it were to amount to anything it would be topped by a little increase in the Democratic vote or stopped by a little decrease in the Republican vote.

So far as Negro voting is permitted in the south it is upon the condition that it shall be ineffective. The south cannot take chances with effective Negro voting. Neither would the north take chances. When there are enough Chicago Negroes to elect Negro mayors, judges, and legislators, even William Hale Thompson will be with the dominant white minority.

The southern Republican vote is so manipulated and controlled by the Democrats that it cannot count for president. Occasionally a southern congressional district, in some fringe state, elects a Republican congressman. It is so rarely done that it is a piece of news of national interest. The south is solid and the north is solid bone.

Because Republican administrations want to capture this block of southern carpet baggers the northern Republicans permit their organization to preserve a system of representation which diminishes the legitimate power of northern votes by giving inequitable power to southern delegates.

If the south voted in Republican conventions as it votes in national elections no one would care whom the southern delegates were for. There would not be enough of them. In the system of representation now governing, northern Republicans have 1 delegate for about every 10,000 votes; southern carpet baggers have 1 for about every 3,000 votes; and the southern votes are not really votes. They are fictions.

The next Republican president will not oppose the system. He will use it. The time to make a change is when there is no Republican president.

A SEARCHLIGHT ON CHARACTER.

A lesson to the nation is contained in a news dispatch from Bloomington, Ill., which asserts that farmers in that region have been plowing and planting by night as well as by day, with the aid of searchlights, to overcome the handicap of a late spring and insufficient farm labor.

While the nation is threatened with the smallest crop output in many years and a consequent continuation of high prices for food, these farmers have been working night and day to increase production. Scoffers may say that they are doing it to reap a harvest of high prices. If so, they are entitled to the product of their labor, for before they reap the harvest of cash they will reap one of corn. They at least produce.

Editorial of the Day

KEEP THE LIMELIGHT ON "WILSON" AND WIN!

[From Philadelphia Public Ledger.]

The Republicans have at their disposal an infallible receipt for victory this year. All they need to do is to make "Wilson," Wilsonism, and the Wilson dynasty the issue.

It is even easier than that. All they need to do is to permit Wilsonism to remain the issue. It is the issue now. Wherever Americans fall into discussion of the political situation in this presidential year it is always "Wilson" and Wilsonism which they regard as the real question before the country. Just now they are taking a more or less sporting interest in the probabilities of the nomination "race" in Chicago. There was quite an excitement for a few days as to whether Penrose would be well enough to go to Chicago. But these are all little more than evanescent topics of interest.

The central subject of serious debate is President Wilson, his policies, his personality, his blunders, his egotism, his magnificent self-sufficiency, his theory of "government by intuition."

NOT YET.

The Germans are much worse off than we are for clothing and yet we don't hear of any Deutschland Overalls clubs.—Arkansas Gazette.

A LINE O' TYPE OR TWO

How to the Line, let the quips fall where they may.

LOVERS.

Whence and whither this dancing gleam,
Light of my heart, my heart?
Comes it out of the sunset stream
Caught and held on a bright moonbeam,
Held, while the stars of morning spoke
In silver tones, till the dawn awoke?

Whence and whither this lilt I sing,
Joy of my heart, my heart?
Is it the sound that the four winds bring
To forests, echoing, murmuring,
Whose rivers, lapping their way along,
Bear to the ocean depths their song?

Whence and whither this burning flame,
Heart of my heart, my heart?
Brand aglow, from the gods it came,
His be the glory who bore the blame,
Through the ages the cleansing fire
Leaps to splendor in souls' desire.

Flame, sound, gleam! Oh heart of me,
Wrapt and lapt in ecstasy! C. S. P. W.

GOV. JOHNSON has been charged with being an emotional statesman. And yet when a newsboy thrust a headline under his nose, "Johnson Boom Explodes," the Governor batted never an eye.

SMALL TOWN STUFF.

[From the London Times.]

A tomtit has built its nest in a pillar-box at Pickle Gate, in the Weald of Kent, and has laid seven eggs, which it is hatching.

A robin's nest containing several eggs has been found in the letter-box of a house at Shelbrook, Ashby-de-la-Zouch, Derbyshire.

MARY GARDEN'S advertisement for next season consists of only three words: "Voice. Brains. Personality." It will give us great pleasure to gaze upon Miss Mary in her V. B. P.'s.

Thanks for the Ad.

[From F. P. A.'s Conning Tower.]

In "Adventures of a Nature Guide" Enos Mills says that the beaver is the most inveterate player in the world; he loafs most of all animals in the woods; he is master of the fine art of rest. Old Stuff. In "The Well In the Wood," by Bert Leston Taylor (1903), one of the most prominent characters is the Lazy Beaver.

IN return we should like to quote something from Mr. Adams' latest book of verse, "Something Else Again," which the publishers say they sent to us. But somebody around the shop admired the book so greatly that it never got to our table.

A NEW FACE IN THE ACADEMY CHOIR.

[From the Kendallville News-Sun.]

Mrs. Warble Robins of La Grange visited friends here this afternoon while en route home from Syracuse.

ACCORDING to Mr. Vollmer, department of criminology of the University of California, "crime is due mostly to sex, pugnacity, and the fever for acquisition." Yes, that about covers it.

The Second Post.]

[From a natural born comedian.]

Kind friend Sara: The reason I advertised for a hard working girl regardless of and no matter what she works at is that I am a poor hard working man myself having been such since the year 1899 that is the year or in other words the last year that I was in the show Biz. I am a natural born Comedian. I never forget what I once learn. I was on the Stage in Action 24 long years of my life. It has been 35 years since the first time that I ever appeared before the footlights. I have got plenty of Acts, Monologues, Jokes, Sketches Rapid fire chat, conversation & etc. So if it is your ambition and desire to really became an Actress, and if you care to accept me as your instructor, & Partner after completion of your environment, in other words after you have acheived success & become an efficient performer, which beyond a reasonable doubt you certainly will, if you take me as your teacher, then and not until then will your ambition or desires be realized. There is one thing that you always must remember, and that is that this earth, you & I are living on wasn't built or made in 5 minutes. So it is the same with Actors & Actresses they are or never was or never will be made in 5 minutes or 5 years either. I've been at it now for 35 years since I began and I can still learn something about it, Its a true saying an old adage that there never was or never will be a thoroughly educated man or woman. That is true! for instance Take Noah Webster that founded our Dictionary. Just as he got it all complete and ready to enjoy it He died and forgot it all. So my dear Sara you cannot start to soon the quicher and sooner you start the better off you will be. Do it while you are young little Girl and when you become an old Woman then you will be indspendent, never will have to labor or work hard then, Now Sara you will have to write and let me know when & where, time & place, where I can call on you, as I have no office for you to call at. Now Sara here is another factor I wish to mention to you, is that I can tell you more in 5 minutes when I am in your company than I could write in 50 letters like this, As Shakespeare quoted The tongue is swifter & faster than Pen or pensils. Yours respectfully, etc

TAKE it from the management, "the bridal paths afford a splendid diversion for the guests at Manoir Richelieu at Murray Bay, Que." But we should think the newly-weds would be embarrassed by so much rubbering.

Gumming It.

[From the Hillyard, Wash., News.]

Alderman Johnson came to city council meeting Tuesday evening without his false teeth. He has all the ear-marks of a comic actor in the movies with his chin making love to the end of his nose and some of his fellow-councilmen suggested that he enter the movies. Mr. Johnson says that the things didn't fit and he got tired picking them out of an oil pan every time he sneezed while working around autos at the Craddock Garage, so he is having a new set constructed.

A GOTHAM shop—David H. Lowenthal & Co., to be exact—announces "individualized modes in dresses of restrained good taste." Quite so, we should conjecture.

REMEMBRANCE.

Wistful forget-me-nots bloom but in the spring,
What time we turn toward every coming thing—
Gone is the dull, dead season of the cold,
Gone are the passions and the tears of old,
Forward 's the word! the harvest is our mark
Yet is the day the heir to all the dark.
Taught by that speck of blue
We shall the past renew.

Those borders, richly set with blue in May,
Ere Leo rules the sky shall pass away.
Shall all sweet recollection then escape?
Nay, here is fair Anchusa from the Cape
That flowers freely all the summer through,
And brings remembrance soft as evening dew.
Though myosotis fade
Anchusa is her shade. H. A. L.

FOR star slugger of the Academy's Bloomer Girls, Micksee nominates Miss Ima Battin, of Greenville, Ia. The outfield backs up when Ima appears.

SINCE the latest decision of the Supreme Court there has been talk in New York of closing the saloons and stopping the sale of liquor in hotels.

MR. JOHNSON'S BUSY SEASON.

[From the Alden, Minn., Advance.]

Mauritz Johnson of West Carlson says that they are not sure about who will be the teacher at school number 61 next winter. Mr. Johnson is now milking ten cows and about 125 Plymouth Rock chicks and some fine Duroc Jersey Brood sows beside thirty-five acres of corn and 52 acres of small grain and all looks fine.

THE firm of Duduit & Duduit, of Portsmouth, O., is composed of Richard B. Duduit, F. E. Duduit, and William V. Duduit. Curiously enough, they have not chosen for slogan, "Duduit Now."

OVERHEARD at the Garfield Park Town and Country Club: "You topped your ball." "No, I hit it with the bottom of the club."

NOW that the smoke of battle has cleared away, you will be glad to be reminded that the second quarter of your income tax is due the fifteenth.

E. L. T.

How to Keep Well. By Dr. W. A. Evans.

Questions pertinent to hygiene, sanitation, and prevention of disease, of matters of general interest, will be answered in this column. Where space will not permit, or the subject is not suitable, letters will be personally answered, subject to proper limitations, and where a stamped, addressed envelope is inclosed. Dr. Evans will not make diagnoses nor prescribe for individual diseases. Requests for such service cannot be answered.

Dr. Evans' advice on "How to Keep Well" appears daily on the editorial page of The Daily Tribune.

(Copyright, 1920: By Dr. W. A. Evans.)

FUMIGATION EXPERIMENTS.

B. J. B. writes asking "the latest concerning chemical fumigation." He wants to know "what became of the New York experiment leaving one-half the city unfumigated, using soap, water, paint, sunlight, air, etc."

The conclusion drawn from the New York City experiment was that fumigation did some good, though not a great deal. They thought that if the amount of money spent on fumigation were used to employ nurses and physicians it would accomplish more good. Nevertheless, though this experiment was made more than four years ago, New York City still buys a large amount of formalin and does a good deal of fumigating.

Another investigation was a study in the spread of contagion in Baltimore, where they fumigate very thoroughly and control fumigation well, and in Providence, where they fumigate very little. It is always difficult and sometimes misleading to compare the prevalence of contagion in two communities located in different parallels and with differing population types. The conclusion drawn from the study was that fumigation was not helpful.

In spite of these conclusions, the reports of which have been widely spread, at least 90 per cent of communities still employ the procedure. Some say this is because public sentiment is not easily changed; some say it is because health departments want their people to feel that nothing to control contagion is being left undone. Some say that the New York conclusion is ample to justify them in going on as they are; that fumigation does some good, although not so much as was hoped for a dozen years ago. Some say it is justified because it sets a definite time and a definite act for the termination of isolation or quarantine, and that it causes a thorough cleaning, airing, and sunning.

The little regard in which fumigation is now held is due to the discovery that contagion is spread more by people than by objects, and people cannot be fumigated. If germs of contagion get on beds, rugs, carpets, and walls, they are dried quickly and quickly die. Fumigation kills all germs living on such surfaces, but the numbers of living germs there located is not large. Efforts spent in disinfecting sputum, nose secretions, and mouth secretions would be more effective.

We are probably not justified in abandoning disinfection until the proof is in, and until that proof shows it gains us little or nothing, and the compensating efforts, such as more inspectors, more nurses, and better disinfection of secretions, are available.

SEEMS SERIOUS CASE.

E. H. T. writes: "A woman of 45 years has had t. b. of the throat for a long time, but is just beginning to realize how serious it is. She can do a certain amount of work, her weight remaining stationary. Her bowels are regular or easily regulated by eating bran and a right diet. She seldom takes medicine. Menstruation is normal. In short her general health is good, but the local trouble grows gradually worse. Should she use tuberculin? She is not an object of charity, but cannot afford to pay present prices at a sanitarium. A good local doctor is available. She has no sleeping porch. What is tuberculin? How is it administered? Please advise the best course for her to pursue."

REPLY.

She should be under the best care available if by throat you mean the larynx, trachea, or vocal cords. The outlook in tuberculosis of the larynx is very bad, and the only hope lies in prompt service of the best available. Tuberculin may be of service. Heliotherapy is about the best remedy. In addition there should be rest, feeding, open air treatment. Sometimes local applications help.

BLOOD PRESSURE FACTS.

An Inquirer writes: "What is the normal blood pressure for a woman of 40; also pulse, temperature, and respiration?

REPLY.

Pressure, about 140.
Pulse, about 70.
Temperature, 98⅖.
Respiration, about 15.

IMPROVEMENT SEEMS UNLIKELY.

Troubled writes: "Will you kindly tell me if there is a hospital in Brooklyn where I can be treated for infantile paralysis? My right foot was affected in 1907. I have been visiting hospitals for the last nine or ten years, but with no results. Do you think it can be cured. I am 15 years of age and walk with a limp."

REPLY.

It is not probable that you will gain anything by treatment. Thirteen years of the established order is too much to be overcome. Nine years of treatment has proven ineffective.

FEVER AND TUBERCULOSIS.

Anxious Mother writes: "1. Would you please advise me if a person with a spot on the lung will run a fever until that is cured?

"2. My daughter is 20 years old and has not left the house since October, 1919. She does not seem to improve. Would you advise me to send her to a different climate?"

REPLY.

1. Fever in the course of tuberculosis means the disease is active. You cannot say the disease is cured because there is no fever. In fact, not infrequently consumption progresses slowly even when there is no fever.

2. It is better to send her to a sanitarium in your own city or near it. Do not send her away for a climate cure unless she has money enough to keep her in comfort without work for two years or if there is any likelihood that she will be homesick and discontented.

BAD, USED IN EXCESS.

A. L. M. writes: "What effect will a daily use of bromo seltzer have on the system or health? An uncle has stomach trouble and a good deal of headache. He takes it in large doses. Has been taking it more or less for two or three years. Is the effect detrimental?"

REPLY.

It contributes a moderate dose of acetanilide. The continued use of this medicine causes headaches and anemia. It also contains bromide and caffein.

THE FRIEND OF THE SOLDIER.

Letters for this department must be signed with names and addresses of the writers.

THE AMERICAN LEGION

I want to become a member of the American Legion. Please accept this blank, taken from THE CHICAGO TRIBUNE, as my application.

My name is.....

[Please print] [First] [Middle] [Last]

Present Address .....

.....

Permanent address .....

.....

Military organizations in which I served.....

Civil occupations .....

I hereby subscribe to the Constitution of the AMERICAN LEGION and apply for enrollment in.....Post, No.....of the Illinois branch.

.....
[Signature]

LOAN FOR HOMESTEADING.

Chicago, June 7.—[Friend of the Soldier.]—I was in the army for one year and ten months. I was wounded and gassed. To improve my health I would like to go out west. I have been reading with interest your articles about the homestead land open in Oregon. I do not have the capital necessary to start west and to take up a claim. I am not afraid of work, and think the cultivation of one of these claims would just suit me. Does the government make any loans to men for this purpose? Where should one apply for such money? How long do they allow for it to be paid back? H. S.

We regret that we haven't encouraging news for you, but the government has appropriated no fund for making loans to ex-service men for taking up land claims.

We learn from good source that labor on farms in the west is in great demand and workers are well paid.

WISHES TO CLAIM HUSBAND'S BONUS.

Chicago, June 7.—[Friend of the Soldier.]—I would appreciate your printing the answer to the following in the daily issue of THE TRIBUNE as soon as possible:

A was married in 1914, from whom wife secured divorce in 1916, there being a child. In January, 1918, A enlisted in the United States navy, having made out insurance to the child, but to whom allotment was made is not known. The latter part of 1918 A was married again, a child was born, and he was released from the navy on grounds of being sole support of wife No. 2. Later he was divorced. Now, pertaining to bonus (if any is to be received), has child of wife No. 2 any claim on same? Divorce decree galls for allmony, which is hard in coming. JOSEPH E.

The $60 federal bonus was paid only to the soldier himself and not to relatives or dependents. Although the new bonus bill has not been passed yet, we are of the opinion that the same ruling would hold good about paying such bonus only to the ex-soldier. However, until the bonus bill is passed, if it does pass, no definite information can be given about its provisions.

BUYING CLAIMS.

Evanston, Ill., June 8.—[Friend of the Soldier.]—If I should take up a claim in Oregon and then wish to buy any surrounding claims which belong to some one else, would the government let me do this? Please give me the address of the department to write to for government land information. B. C.

If the person residing on an adjoining claim had not proved up on it, you could not buy the claim, but he would have to relinquish the claim and then you could file on it immediately. However, if a patent had been granted to him the land would belong to him and he could dispose of it if he so desired.

NATURAL BORN CITIZENS.

Chicago, June 8.—[Friend of the Soldier.]—Kindly advise me if children born in America of German parents, who have not become naturalized citizens of the United States, are Americans or foreigners. If they are not Americans, kindly explain why such young men were drafted into the American army. D. K.

The fact that they were born in America makes them "natural born citizens" of the United States, even though their parents were foreigners.

Any American citizen is subject to U. S. selective service regulations.

No attention will be given to anonymous letters. To insure a personal reply inclose a stamped, addressed envelope.

THE ONLY CHANCE

[From Punch, London (Copyright).]



House-hunter (after another fruitless day): "What about 'aking this? We could at least hang our pictures."

FRIEND OF THE PEOPLE

Letters for this department must be signed with names and addresses of the writers.

GARDEN DESTRUCTION.

Chicago, June 11.—[To the Friend of the People.]—In order to reduce the H. C. L. we have taken a lot directly in back of our house; have had it plowed, and now partly planted. A family has recently purchased the house on adjoining lot west and have two children who persist in trying to destroy the garden, running over it, throwing waste papers, grass, etc., on it. I have spoken to them, and have watched the children and called to them, but it does no good. Is there any department here that could take care of this complaint? MRS. M. P. C.

Referring to complaint of Mrs. M. P. C., relative to the destruction of her garden by children of the neighborhood, the commanding officer of the district reports one of his officers has seen the parents of the children and told them they must keep their children away from Mrs. C.'s garden. They claim they did not know the children were destroying the garden and will see to it that there is no further cause for complaint.

JNO. J. GARRITY,
General Superintendent.

DIRTY DITCH.

Chicago, June 9.—[To the Friend of the People.]—On the south side of West One Hundred and Sixth street between Drew and Wood streets there is an open ditch (the street having no sewer) which is in a most insanitary and unhealthful condition. It is a disease and mosquito breeding place and should not be permitted to remain in its present condition. Can you not enlist the aid of the health authorities of the city to clean it up?

CITIZEN.

Ditch complained of has been cleaned out.
THOMAS H. BYRNE,
Superintendent of Streets

UNDER OBSERVATION.

Chicago, June 11.—[To the Friend of the People.]—I have complained so often about the nuisance committed at 3550 North Halsted street, an upholstering shop, that it is time that the heath department take heed and has it stopped. I would like to ask any one at the health department if they would like to have an upholstering shop next door to their residence, cleaning mattresses and mattress hair, by machine, which forces volumes of dust out in the air? E. F. S.

Regarding recent complaint of dust nuisance from upholstering shop at 3550 North Halsted street, wish to advise you that notice has been served on the owner and tenant of this building to abate nuisance of dust from machine in rear yard entering living rooms of adjacent building. Several observations have been made of the premises since the notice was originally issued and the inspector reports that no serious nuisance has been observed. However, we will keep premises under observation and at any time a nuisance is noted summary action will be taken by the department to abate same.

JOHN DILL ROBERTSON,
Commissioner of Health.

A WRONG STEER.

Chicago, June 11.—[To the Friend of the People.]—Kindly use your influence to have alley fixed on the west side of Laramie avenue, between Cullom and Pensacola avenues, as it is a menace to the health and safety of the community as on rainy days you have to walk through mud and slop crossing the same alley. J. F. M.

This is a paved alley return. We can see no cause for complaint.

THOS. H. BYRNE,
Superintendent of Streets

FULL PAY.

Chicago, June 10.—[To the Legal Friend of the People.]—If working by the week, or month, in Illinois, or Indiana, and discharged without a given reason, does the firm have to pay you to the end of the week or month?

A READER.

Yes. TRIBUNE LAW DEPARTMENT.

LANDLORD DOES NOT CLEAN.

Chicago, June 10.—[To the Legal Friend of the People.]—Will you please advise me regarding some cleaning which I want to have done and which the landlord refuses to do? There are two bedrooms, calcimined over paper, which I wish to have cleaned. I got a raise of about 25 per cent in rent. The lease is signed, but no stipulation regarding cleaning. T. D. H.

You have no legal right to charge the cleaning to the landlord.

TRIBUNE LAW DEPARTMENT.

VOICE OF THE PEOPLE

Letters for this department must be signed with names and addresses of the writers.

THE FARMER'S GAMBLE.

Virden, Ill., June 9.—[Editor of The Tribune.]—I have seen numerous editorials and comments on the farmer and the "soft" job he has, and have a few words to say as to what I think about it.

These city "wiseacres" are blowing around that the farmer works part of the year and then sits still with his hands folded waiting for the interest on his money and the wheat which sells for over $2 a bushel. They think that the farmer has nothing to kick about, but listen, ye "chair warmers":

The farmer works twelve months a year, seven days a week, and twelve to fourteen hours a day. When there is no planting or harvesting to be done he improves his farm and raises stock to be sold at the "city controlled" markets. Take, for instance, the present time. Here in Illinois the farmers have a very small portion of their corn in. Now that dry weather has come they are working seven days a week and from sun to sun in planting the crop. Maybe the farmer will make a success of his corn; maybe not. The same applies to wheat, and these two cereals are the main grains grown in this part of the country. All the farmer can do is to work his head off, harder than these city jays ever did, while the weather is good, and pray for a good crop.

If the man in the city lose a month now it is one month's pay. If the farmer loses a month's time now, or even a few days' or weeks' time now, his crops for the year are ruined and he will go broke, flat broke.

So remember, all you who think the farmer has a soft job, if you would care to have your year's pay rest on the work you do and the weather conditions of a few weeks' time. The farmers must gamble, gamble with the elements, and may lose hundreds of dollars—yes, thousands—while you still plug along drawing a salary. You can take a week off and lose a week's pay; if the farmer does he loses a season's.

Now don't you think you have the easiest position, Mr. City Dweller?

C. L. M. B.

"WE LOVE HIM FOR THE ENEMIES HE HAS MADE."

Chicago, June 8.—[Editor of The Tribune.]—By what right does Bill Thompson claim to represent the city of Chicago or any respectable part of the state of Illinois? His reelection was possible only because the emphatic opposition to him split, leaving the balance of power with the barroom politicians and their cohorts of the morally lame, halt and blind, together with the hyphens of various persuasion, whose prejudice Thompson so cleverly appeals to.

Even the support of those journals which mistake noisy egotism and hypocrisy for quality and ability in themselves and their owner as well as in their candidates was only a secondary cause, and their present activities need give no undue concern. But by what miracle of self-justification do these murder scandal pipedream newsmongers, after their reams of editorials on the sacredness of ballot instructions to delegates, indorse the defection of Lowden instructed delegates to further the cheap personal ambitions of such a man?

I have been undecided as to my choice for Republican nominee. Wood, I simply cannot enthuse over. Johnson, with much that seems to recommend him, is handicapped in my esteem, first, by being a senator prominent in this lamentable congress; second, by being a "native son." (I lived seven years on the coast and know the mental processes of that breed.) And, third, by the papers that support him. Two black eyes and a knockout.

Lowden, I didn't know. While he was making his record I was in the army, suffering from "army administrators," stay at home copperheads, and spellbinding congressional investigators, who are always too busy finding what was wrong last time to get anything right for next time.

But durned if I can't pretty near "love him for his enemies." Nominate him on a half way decent platform and I'll vote for him, unless some unsuspected lowly Democrat grows man's size over night. EX-SOLDIER.

BIG DAY COMES IN NOVEMBER.

Chicago, June 7.—[Editor of The Tribune.]—I find a lot of Republicans like me who are willing to vote for a Democrat for the first time in their lives to convince the mentally dilapidated snob patter element that we want a progressive Republican or no Republican at all. A candidate may be nominated by unrepresentatives of the people, but On day of reckoning happens to be in November—not in June. G. P. NYE.

"MAY THE BEST MAN WIN."

Houston, Tex., June 7.—[Editor of The Tribune.]—The situation today regarding the action of the Republican convention seems to be as clouded as it was when your editorial of May 26, "The Man to Win," appeared. The convention will be a veritable "battle of the giants," and, as you said in that editorial, each man is deserving of the undivided support of the party as a whole.

It is to be hoped that the selection of the man to be at the head of the ticket will be the calm and deliberate judgment of the convention, and that the delegates will not be stampeded in their selection. The issues before the country are so great and of such importance that they demand cool and deliberate action, and if the Republican party wants to retain control of affairs it will have to impress the people with its determination and give us a leader unbiased, but firm and uncompromising. E. B. BARNES.

CONCERNING "INVESTMENT" IN WIVES.

Peotone, Ill., June 7.—[Editor of The Tribune.]—Regarding the idea of Reuben D. Martin, published in June 7th edition, Voice of the People, I wish to voice the sentiments of a few on the negative side of his argument.

I am sorry that his first investment did not yield him the income the second investment has.

I hope No. 1 is still alive and still weighs 250 pounds. That's my weight and should my husband wish to invest again (but he had better not voice his sentiments), I am willing he should, but I will look about for a real husband—a companion—be he a large part of a ton or a small one. That makes no difference to me.

As regards the work part, he may be right, he may be one of the followers of the old saying: "Let the woman do the work." MRS. A. NEWMAN.

TABLOID BOOK REVIEW by FANNY BUTCHER

Last week's best sellers in a leading Chicago bookstore were:

FICTION.

"This Side of Paradise" [Scribner], by F. Scott Fitzgerald.
"The Voyage Out" [Doran], by Virginia Woolf.
"The Foolish Lovers" [Macmillan], by St. John Ervine.
"Kindred of the Dust" [Cosmopolitan], by Peter B. Kyne.
"The Romantic Woman" [Knopf], by Mary Borden.
"Slippy McGee" [Century], by Mary Conway Oehler.

NONFICTION.

"Now It Can Be Told" [Harper], by Philip Gibbs.
"Talks With T. R." [Houghton-Mifflin], by John J. Leary Jr.
"Leader of Men" [Putnam], by Robert Gordon Anderson.

The six best circulators in the public library last week were:
"This Side of Paradise," by F. Scott Fitzgerald.
"White Shadows in the South Seas," by Frederick J. O'Brien.
"The Economic Consequences of the Peace," by John Maynard Keynes.
"A Man for the Ages," by Zane Grey.
"Now It Can Be Told," by Philip Gibbs.
"The Great Desire," by Alexander Flack.

The library has made a new ruling about vacation books. Ten may be taken on a vacation card and kept until the first of October. If one wishes, the books will be delivered by parcel post. Each year the library outdoes itself in making reading easy.

THE scribes who usually somewhat scornfully allow themselves to be bored by the pharisees at these great bulwarks of our civilization, the national conventions, are this year, to the surprise of themselves, almost a closed corporation of journalists. The more leisurely magazines were refused seats in the press box. With 1,500 requests for tickets and a seating capacity of 500, the magazines, except the weeklies, were told to read the newspaper accounts and be satisfied.

That is the reason why so few men and women of literary prominence have attended the convention. One reason. The other is, as Edna Ferber says, "If you've once covered a convention you've had a convention for the rest of your life." She is here, in the spirit of Emma McChesney, a delegate, handsome in Paris frocks and a string from pearls, not real—cost $25 in Florence, Emma says. She is one of the real humorists of the world when she talks.

The visiting literary celebrity who was the greatest sensation among such ordinary goofs of us as think that literature is more fun than politics was H. L. Mencken. It is admitted, even by his enemies, that H. L. Mencken is the most fearless literary critic in America, and his friends passionately insist that he is the best. Those friends include practically the entire English speaking peoples across the Atlantic. No Englishman of literary position comes to this country without wanting to know what H. L. Mencken is like, because he has had from Mr. Mencken probably the most helpful and certainly the most unprejudiced and usually the cruelest criticism in the United States. Chicago has in him almost a knight errant. We are the trundle bed of the arts, he thinks, and his encouragement has given heart to many a Chicagoan who would otherwise have packed his clean collar and gone to live in Greenwich Village.

I was frankly afraid of him. He has a cunning about cutting off an author's head, sticking it on a peg in the marketplace, and letting time do the disintegrating. But when he appears he is just an ordinary regular human being, with no Mephistopheles makeup, none of the "cleverness" that makes monmots when a straightaway statement would be just as memorable and not half so hard on the auditor, with a digestion that doesn't balk at shrimps Newburg at 10 p. m., a suit that he wears to bull fights and conventions, and conversation just as much fun to listen to as his books are fascinating to read, but tempered with a great personal kindliness, and simple and real as all really great men are. He thinks that Willa Sibert Cather and James Branch Cabell are the hope of American fiction.

Two men who aren't surprises are William Allen White and Irvin S. Cobb. They are both exactly like what one has always heard of them. William Allen White is a wholly real, gentle, fine big man, with the fun in his eyes and in his speech. He wrote as an inscription in his "In the Heart of a Fool": "W. A. White: his book and his heart." Irvin Cobb looks like a composite of all the cartoons that have ever been made of him and talks like his best selling humor. Ring Lardner is back in town, and he still does most of his chatting with his immovable two inch black eyebrows and his huge round eyes that never bat. Samuel Blythe is the same busy, pleasant, one and a half chinned, bare foreheaded political shark, about as easy to interview in a convention as a niggah would be in a henhouse. That's the trouble about collecting immortal words from the literati. One can't plug in on the political wire.

There are a few which I haven't seen—Walter Lippman, the boy wonder; Stephen Bonsal, the literary authority on Morocco and one of the present administration's pets; Corinne Roosevelt Robinson, whose political ancestry is just now eclipsing her reputation as a poet; William Hard, once of Evanston and points north; Fannie Hurst, who thinks that the world is "crucifying" her and Jacques, her trial husband; Clarence Budington Kelland, whose "A Little Moment of Happiness" isn't being spent at the convention; Richard Washburn Child and George Barr McCutcheon, two of our bluest blue ribbon short story writers, and Albert J. Beveridge, Col. Theodore Roosevelt Jr., and the chairman of the convention, Henry Cabot Lodge, who are just now more political than lit'ry lights; Mary Roberts Rinehart, who is, every one says, very handsome and impressive; and Blasco Ibanez, who has dropped in to compare this mental bull fight with the real ones of his own country.

St. John Ervine in his new novel, "The Foolish Lovers," proves that tragedy has not entered his soul and that he can do a light story, with no special plot, with a great deal of charm. "The Foolish Lovers" is the story of a young and amusingly uneducated Irish boy who, instead of selling tea in the ancestral shop, takes himself to London to become an author, a journey not so much into romance as away from the chill of a romance blighted. He had been in love with a waitress in Belfast who, he found, was being "married on a peeler" when he went, with passionate eagerness, to keep an engagement with her for tea. He took his shattered heart to London, where it was immediately healed, but rended a trifle by the unwillingness of Eleanor. London proves as chilly as the peeler's wife. London will not recognize his genius. Eleanor does. They marry—but it would spoil the story to tell the really ironic humor of the end of it. "The Foolish Lovers" is amusing, deftly done—a jolly companion for a holiday.

"Shakespeare Identified" [Stokes] is written by J. Thomas Looney. A man with a name like that should never take up the battle cry of "Down with Shakespeare! Up with Edward de Vere, seventeenth Earl of Oxford!" But if one can keep one's self from being too much amused by the fact of his name the book will be most interesting. They say that Walt Whitman, Oliver Wendell Holmes, Whittier, and Emerson were all certain that Shakespeare didn't write his own stuff, and Lowell, Byron, Hallam, Disraeli, and the gentleman that caused Europe a great deal of trouble, Bismarck, were frankly skeptical. Prof. Looney makes out a good case for his candidate, one must admit. Times certainly have changed. Nowadays it's the great man who signs his name to the work of some clever reporter.

"The Silence of Colonel Bramble," by Andre Maurois, extremely popular in France when it appeared there a year or so ago, has been translated into English and published in this country by John Lane. It is a collection of amusing sketches of life at the front, and an especially deft characterization of the English. Books about active service, however, leave one rather cold these days. The war is like a giant accouchement. The whole world held its breath while the shrieks of Europe resounded through the corridors. But when it was over and Europe had recovered her health, if not her strength, every one, including the sufferer, almost miraculously forgot.

A few months ago a friend of Marjorie Benton Cooke met her on Fifth avenue, was shocked at her obvious lack of health, and tried to dissuade her from taking the long trip that she had planned through the orient. "It'll do me good. I'm tired of everything here. I'm not going to die, but if I do I don't want it to be here." She took the trip, as she had planned, and in Manila pneumonia found in her ill health an easy victim. And she died in the new surroundings that she craved.

"A Frenchwoman's Impression of America" [Century], by Comtesse Madeleine de Bryas and her sister, Mlle. Jacqueline de Bryas, is a record of a speaking tour which two charming and beautiful young French women made for Miss Morgan's "Devastated France" and a cataloguing of the pleasant observances which they made of American life. They loathed Pullman cars, found cocktails ravishing, admired the svelte and refined lines of American shoes, ate too much and too rich food, adored Americans for their open heartedness and their hospitality, and didn't lose their tempers and their digestion on a coast to coast jaunt, with appearances twice a day and all of the attending social duties of visiting dignitaries.

"Born of the Crucible," by Charles Cleveland Cohan, is a first novel, earmarked from the first page as such—the story of a young and eager reformer who works in the mines of Butte and eventually marries the sister of the owner, after averting arson and other tragedies. It is, like most first novels, full of promise, because it was obviously written with a passionate belief in the truth, but, also like most first novels, it is amateurish to a degree. The prize first novel of a decade is F. Scott Fitzgerald's "This Side of Paradise." There is a book which is the living, palpitant being of the youth of the hour, a book which, I haven't a doubt in the world, will have a serious and far reaching effect on American literature.

Dr. William Beebe, curator of birds of the New York Zoölogical park, director of the tropical research station of the New York Zoölogical society, and author of that delightful book "Jungle Peace" [Holt], has just gone to the South American jungle for the society. It is his third trip to the tropics on the same mission. With him went seven specialists who are only a vanguard for a small army of men of science who are to join Dr. Beebe later.

POEMS YOU OUGHT TO KNOW

THE OLD FAMILIAR FACES.
By Charles Lamb.

I have had playmates, I have had companions,
In my days of childhood, in my joyful school days—
All, all are gone, the old familiar faces.

I have been laughing, I have been carousing,
Drinking late, sitting late, with my bosom cronies—
All, all are gone, the old familiar faces.

I loved a love once, fairest among women;
Closed are her doors on me, I must not see her—
All, all are gone, the old familiar faces.

I have a friend, a kinder friend has no man;
Like an itegrate, I left my friend abruptly;
Left him to muse on the old familiar faces.

Ghostlike I pace round the haunts of my childhood.
Earth seemed a desert I was bound to traverse,
Seeking to find the old familiar faces.

Friend of my bosom, thou more than a brother,
Why wert not thou born in my father's dwelling?
So might we talk of the old familiar faces—

How some have died, and some they have left me,
And some are taken from me; all are departed—
All, all are gone, the old familiar faces.



STARCK

FREE PHONOGRAPH

A Beautiful FLOOR LAMP with a new KENMORE Outfit at only $108.50

This complete Kenmore Phonograph Outfit includes a beautiful Mahogany Finish Cabinet Kenmore Phonograph and ten 10-inch Double Face Records (twenty selections) and, FREE, IF YOU BUY NOW, a Mahogany Piano Floor Lamp, with beautiful silk shade. All at our low special price of only $108.50.

Limited Offer
Don't Wait

The Kenmore Phonograph plays all records—Columbia, Edison, Pathe and Victor, without extra attachment.

STORE OPEN MONDAY EVENING



Terms Only $5 Per Month

That's all you need pay to have this beautiful outfit in your home. The Kenmore Phonograph will play all of your favorite records—the latest songs, dance music, band selections, etc., and the Piano Lamp will be a great addition to any room.

This Kenmore Phonograph Free Piano Lamp offer is limited to one outfit to each customer.

If you Live Out of Town, Write Us at Once. We Ship Anywhere in the U. S. on FREE TRIAL. NO MONEY DOWN. EASY TERMS.

P. A. Starck Piano Co.
Manufacturers of Starck Upright, Grand and Player Pianos
210-212 So. Wabash Ave. (Near Adams) Chicago

WOMEN AND MEN!

You Can Earn $25 to $300 Each Week

IN ADDITION TO INCOME AS LONG AS YOU LIVE by devoting part or all of your time selling our high grade 6% and 7% Securities on very easy payments.

We have a record of successful and honorable dealing with thousands of satisfied clients.

Call on or write Mr. Leon Weil.



American Bond & Mortgage Co.
American Bond & Mortgage Building
127 N. Dearborn St.,
CHICAGO

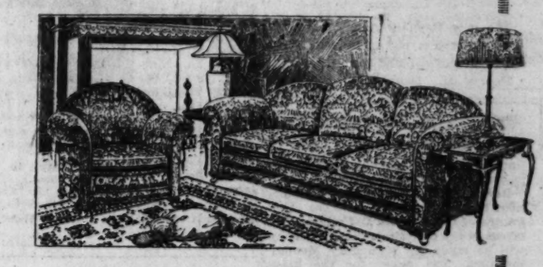
Mandel Brothers
Homefurnishing specialties

Final week of furniture stock reducing sale

Chicago's last opportunity to profit through exceptional reductions on single pieces and entire suites adapted for bungalow or mansion. Summer porch furniture included. *Seventh floor.*



An attractive bedroom suite
Available in walnut and mahogany finish. Suite consists of full sized bed, 48.75; dresser, $54; chiffonier, without mirror, 40.50; with mirror, 49.50; dressing table, $42.



Overstuffed living room suite —two handsome pieces, 373.50
Constructed with loose, spring filled cushions and spring edge, large roll arms and soft spring back that afford the utmost comfort; covered in figured blue velour.



Louis XIV. 7-pc. dining suite, $158
—in brown mahogany finish; 54-inch round table, 8-ft.; five side chairs and one arm chair, with brown leather seats and wood panel backs.



Three-piece porch sets at 15.75 —seasoned oak in fumed finish
An attractive set in strong bolted construction; swing 4 feet long, equipped with chains, at 6.25; rocker at 5.25; arm chair, 4.25.



Fine imported chairs of cane and rattan, 8.50
—good looking, durable, lightweight chairs, admirably adapted for any room in your city or country home. Well made over a hardwood frame. Sketched.

Brown fiber rockers —comfortable—13.50
If you are looking for an odd fiber chair that is not upholstered, you will be delighted with this one, closely woven and reinforced with metal. The design sketched. *Seventh floor.*



Summer rugs—a June sale

Cool, cleanly rugs that will add much to your enjoyment of the summer home.

Klearflax all-linen rugs
in solid, fast colors; guaranteed. 9x12, 48.50; 8x10, 36.50; 6x9, $25; 4.6x7.6, 16.25; 3x6, 8.75; 30x60, 6.50; 27x54, 5.25.

9x12 imported grass rugs, $9
Eminently suitable for bedroom use in country cottages. 6x9 imported grass rugs, $6; 4.6x7.6, 3.75.

Ye Old Log Cabin rag rugs
9x12 size at 27.50; 8x10, $21; 6x9, 14.50; 3x6, 4.75; 30x60, 3.50; 27x54, 2.75; 24x36, at 1.75.

9x12 Neenah fiber rugs, 19.50
8.3x10.6 Sanford beauvais axminster rugs, plain taupe, 72.50. 9x12 seamless wilton velvet rugs, oriental patterns, $65; 8.3x10.6, $37. *Eighth floor.*

Summer curtain specials

Made up curtains, and curtaining materials of the cool, airy sort, eminently suited for sultry days.

50-in. drapery cretonnes, 1.35
—exquisite patterns and color combinations—ideal for making furniture slip covers, couch covers, draperies, etc.

Marquisettes 36-in., 75c yd.
Handsome designs and color combination. An effective, inexpensive summer drapery fabric. *Sixth floor.*

Scotch madras curtains, 5.50 pr.
Dainty summer curtains. In cream color with pretty colored designs or in solid cream or white.

Stenciled crash porch furnishings
—serviceable, summery articles: pillow cover or table runner, 1.75; round table cover, 2.50; couch cover, 58 in. wide, 8.50. *Eighth floor.*

Kitchen tables at 11.75
—enameled; "second" white porcelain enameled top.



White enameled stools, 2.75.

Enam. refrigerators, $55
Side icer style, nickel plated binding.

Ice cream freezers
—triple motion; will freeze cream or ices in less time than other makes; 1-qt. size, 3.95; 2-qt. size, 4.75; 3-qt. size, 5.75. *Sixth floor.*

Breakfast sets at 8.75
Attractive sets of 32 pieces decorated in neat border design.



42-pc. dinner set—service for six—manufacturer's surplus, at 13.75 set.

107-pc. dinner sets, 38.50
—adorned with coin gold band and line. One day special.

Nippon tea sets, $15
—6 cups and saucers, teapot, sugar and cream pitcher. Assorted decorations. Imp'd cheese and cracker dishes, 2.50.

Lemonade sets at 4.25
—of colored crystal glass; 2-qt. pitcher; 6 tumblers.



Water sets, engraved crystal, 2 qt. pitcher, 6 glasses; 1.95.

7-pc. iced tea sets, 2.75
—of highly polished colonial glass; 2-quart pitcher and 6 tumblers.

Syrup pitchers, 50c
7-oz.; engraved in floral design; nickel plated spring cover. *Sixth floor.*
Tea or lemonade glasses, 6 for 85c.

Exquisite objects of art for "unusual" gifts

Happily blending decorative and practical qualities, such artwares are being generously chosen for appreciative brides and graduates.

Mahogany serving trays, 1.75
—in a patrician pattern and finished in rich brown mahogany; glass covered and fitted with brass handles; size 9x12. At 1.75 Monday only.

Large jardinieres at 4.50
—the 14-inch size; ideal for planting small trees or large plants. ⅓ saving.

Pottery vases in green, $1
Simple, artistic vases, 14 inches high, that may be used for real or artificial flowers. *Sixth floor.*



Lamps—a broad choice —decidedly special

Lamps designed for every room—floor lamps, table lamps, dresser lamps—in patterns and colors to harmonize with any interior.

Mahogany finished floor lamps
A new shipment of 250 of these desirable lamps in many handsome designs; full sized lamps with heavy or light columns.

Specially priced at 10.50
Two cluster fixtures, pull chain socket, 6-foot extension cord and plug.

Reading lamps at 14.50
Mahogany finished or velour covered shafts; adjustable light arm; cord and plug. *Sixth floor.*

RE-ELECT HAYS; START WORK FOR G. O. P. VICTORY

Order 5,000,000 Pictures of Candidate.

The new Republican national committee met last night, reëlected Will H. Hays chairman and started work.

Henry M. Daugherty, campaign manager for Senator Harding, requested "prompt, snappy and energetic action at once." He asked that the preconvention campaign be continued as nearly without interruption as possible.

Before Mr. Daugherty arrived, Chairman Hays had ordered 5,000,000 lithographs of the nominee and ordered the offices of the committee fitted up. They will be ready for occupancy Monday morning. The paper for the lithographs had ben obtained in advance, as well as a picture and autograph of all of the candidates. The contract had been awarded, and only the selection of the picture remained to be done. Four years ago lithographs were not available until well up in August.

Upham Made Treasurer.

Henry B. McCoy, temporary chairman, introduced Chairman Hays after his reëlection, as the "only lacking part to insure a tremendous victory in November."

Other of the present officers were also reëlected as follows: Fred Upham of Illinois, treasurer; John T. Adams of Iowa, vice chairman; Clarence B. Miller of Minnesota, secretary, and Edward P. Thayer of Indiana, sergeant-at-arms.

The assistant officers will be selected by the executive committee after a conference with Senator Harding. To confer with the nominee the following committee was selected in addition to Chairman Hays: Charles D. Hillis of New York, A. T. Hert of Kentucky, John W. Weeks of Massachusetts, Jake E. Hammon of Oklahoma, and Ralph E. Williams of Oregon.

Will Name Eight Women.

The assistant secretary of the general committee will be a woman. That was announced officially last night. The vice chairman and seven of the fifteen members of the executive committee will also be women, according to the present plan.

All of the members of the committee were present except the committeemen from Illinois, California, Maryland, Michigan, and Nevada. Eighteen new faces apeared at the first session.

MAYWOOD YOUTH TO GRADUATE AS HONOR MAN AT WEST POINT



HENRY G. LAMBERT. [White Photo.]

Henry George Lambert of Maywood will graduate from West Point Wednesday as an honor man—"for high achievement in all studies, particularly mathematics."

Lambert will be 21 years old Oct. 23. He was born in Chicago, attended St. James school in Maywood, then the Proviso Township high school, and took a year's course at Lewis institute.

He entered West Point in July, 1918. His mother, Mrs. George H. Lambert, and his sister, Elizabeth, have been spending the week at West Point.

CAMPAIGN FUND INQUIRY TO BE RESUMED JULY 7

Senators Will Sit in Chicago.

The senate investigation of campaign funds will be resumed in Chicago on July 7. Senator Kenyon, chairman of the investigators, applied yesterday to the federal building custodian for space in which to hold the hearings.

Among the prominent witnesses to be heard is William Loeb, former secretary to President Roosevelt. He was the Wood campaign manager in the east. He will be asked to come to Chicago.

Most of the other witnesses desired are located in the west, and perhaps the committee thought that Chicago will be a cooler place for the work than Washington during July and August.

To Go Into Records.

In addition to witnesses, the committee will here devote much of its time to financial books and statements by candidate and their managers, according to the program.

"Most of the members of the committee are in Chicago at present," said Senator Kenyon, "and we thought that it would be more convenient for the witnesses to have the sessions of the committee in Chicago. We desire to go along as rapidly as the task will permit."

To Vacation in Maine.

The senator has obtained a cottage in the Maine woods, and he plans to take Mrs. Kenyon there for a month.

About two minutes before the senate adjourned the task of the committee was greatly enlarged, so that it now includes investigation of campaign funds until the election is held in November. No plans to comply with this instruction have been made, and that subject will probably be discussed as soon as all of the members of the committee arrive in town.

To Call Treasurers.

It has been suggested that the committee will call upon the treasurers—perhaps chairman—of the national parties to disclose the source and use of their campaign funds. This idea came from Washington.

Senator Kenyon said there has not even been a tentative decision on the future work of the committee on election funds.

Some of the senators may not desire a task so long and tedious for all summer and autumn.

FATALITY IN EXPLOSION.

Park Falls, Wis., June 12.—[Special.]—In an explosion of a gasoline tank in the machine shop of the Flambeau Paper company today William Jenson was killed, B. A. Nordel fatally injured, and three others seriously hurt.

COUNTRY LUCKY TO GET HARDING, PENROSE STATES

Philadelphia, Pa., June 12.—[Special.]—"Senator Harding as president will know how to control affairs at home as well as command the respect of foreign nations," said Senator Boies Penrose late tonight, when confirmation of the nomination of Harding by the Republican convention at Chicago was received.

"I say advisedly that the country is fortunate, and the situation is fully met."

After a day replete with conflicting rumors and marked by hourly conferences over his private phone to the Congress hotel in Chicago, Senator Penrose voiced his pleasure at the party's choice.

G. O. P. Praises Garrity for Convention Policing

Chief of Police Garrity, having been complimented by members of the Republican national committee for the "efficient policing of the Coliseum during the convention," issued an order last night giving two days off to the policemen who had been detailed there since Monday and one day off to those detailed since Friday.

BIG SHOW ENDED, CROWDS MAKE RUSH FOR HOME

"Goodbye and good luck—and come again four years from now."

It was Chicago bidding good-by to the delegates to the Republican national convention—men of all the states in the Union, and of Porto Rico, Hawaii and the Philippines, who were packing up and in too much of a hurry to catch the train for home to heed or care for Chicago's farewell.

The Republican candidate and his wife, Senator and Mrs. Warren G. Harding, took the 11:30 train for Ohio, and rest. Mrs. Harding feels that after the strenuous week in Chicago, and the excitement of the last few days especially, the senator needs a rest.

The business of getting out of Chicago started as soon as the convention was adjourned. It began with the rush to get out of the Coliseum.

Crowds of shirtsleeved, red-faced, and perspiring men pushed their way through the doors. Some were shouting. Some were singing. Some were bawling for taxicabs.

The fleet of taxicabs outside the big gray building went scurrying off to railroad ticket offices, to hotels, to boarding houses, to private homes rented by some of the delegates.

The hotel clerks had a busy night. Everybody, it seemed, was "checking out." The porters went about with happy smiles. There were hundreds of grips to carry out to taxicabs—and each grip meaning anywhere from a dime to a dollar.

The headqujarters of the various candidates for nomination, a few hours before crowded and buzzing, were empty and desolate. Here and there a man in overalls, or a hotel maid or two, might be seen putting the "headquarters" in order.

Buttons and badges, pennants, fans, gay colored feathers, and other objects used by various champions to further their ambitions went back into boxes whence they had come.

TERMS OF BIDS FOR LEVIATHAN ARE ANNOUNCED

Washington, D. C., June 12.—Terms of the former German passenger liner Leviathan, bids on which will be opened June 30, were announced today by the shipping board. Each bid must be accompanied by a certified check for $100,000 and the purchaser will be required to pay 20 per cent of his bid in cash and the remainder in installments extending over ten years. Details of these installments remain to be worked out.

The International Mercantile Marine corporation offered $3,500,000 for the liner at the auction sale in February which was halted by the injunction obtained by William Randolph Hearst. Officials of the board confidently expect even higher offers in the private bids.

Estimates received by the board for reconditioning the liner for passenger service call for the expenditure of between $8,000,000 and $10,000,000. From a year to a year and a half will be required to complete the work, it is said.

Sale Tomorrow 8:30 A.M.

KING-KELLY CO.
39 So. State St. 17 No. State St.
8th Fl. Mentor Bldg. 10th Fl. Stevens Bldg.
TWO Large Stores Above the High Rent Zone

Sale Tomorrow 8:30 A.M.

We Underbuy and We Undersell
BOUGHT FOR SPOT CASH
9,800 Summery Wash Dresses

Big Reduction on Hundreds of
Cool Summer Dresses—
Organdies, Batiste, Voiles, Dotted Voiles, Figured Voiles, Lawns, Flowered Voiles, Checked Voiles. Very latest and most attractive models at
$2.95



Values to $7.50
$2.95 $2.95
Sizes for Women and Misses

NEW SUMMER DRESSES
TREMENDOUS ASSORTMENT—SEASON'S SMARTEST DRESSES



Hundreds of Styles
English Voiles, Plain Voiles, Flowered Voiles, Organdie, Batiste, Linene. All Sizes for Women and Misses
Values $8.75 to $10 — $5.00 — Values $8.75 to $10

You forget

As you listen to the enchanting voice of some great singer, the soulful playing of a celebrated violinist, the wondrous symphony rendered by a famous orchestra, or the stirring martial melodies of a military band—you forget—entirely—that the Steger Phonograph is before you, so lifelike is its reproduction of the artists' work, and because there is no mechanical sound.

Exclusive and unique Steger improvements are responsible. For the Steger, without change of parts, plays all disc records correctly. Play it yourself.



Call at our store frequently and hear the incomparable Steger. Convenient terms. JJ

STEGER
Phonograph Shop
STEGER BUILDING
Northwest Corner Wabash and Jackson
If it's a STEGER—it's the most valuable piano in the world.
(Copyright MCMXX by S. & S.)

O. W. Richardson & Co.
Dependable Home Furnishings
125 South Wabash Avenue

Wedding Gift Suggestions

From our wide assortment of attractive and serviceable furniture you may select a very handsome and appropriate wedding gift. During the next few days many complete suites and odd pieces will be sold at greatly reduced prices. An early inspection may enable you to secure your choice of these at a big saving. Some of the pieces on sale are quite inexpensive and any of them will make very acceptable gifts for June brides.

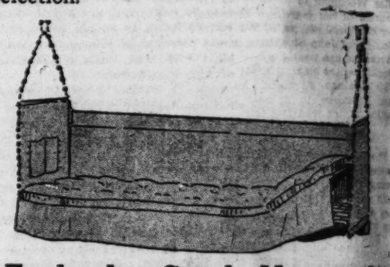


Karpen Painted Sun Parlor Suite
Attractively finished in blue with suitably designed cretonne. This Suite will lend grace and distinction to any sun parlor. The seats are spring construction, which makes the pieces very comfortable. 3 pieces, specially priced..... $95.00

Bargains in Odd Pieces
Following our Spring sales, we have a number of odd pieces and broken suites which are placed on sale at big reductions in price. You can save from 20% to 50% on overstuffed, mahogany or cane chairs by making an early selection.



Dining Table
Queen Anne design Walnut Table. 54 inch top extending to 6 feet. A simple, attractive design, suitable for the modern dining room. $95.00 value $58.50



Englander Couch Hammock
Adjustable headrest, can be raised or lowered with one motion. Very comfortable. Soft padded back. Only a limited number on hand. $40.00 value.. $29.50



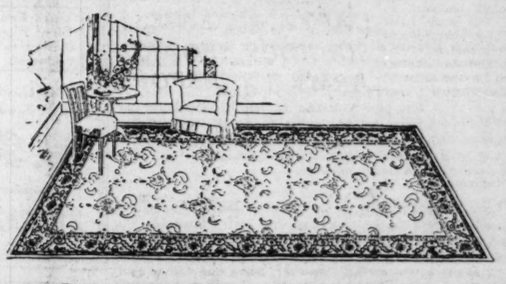
Fiber Rocker
Cretonne back and loose cushion. A wide armed, comfortable Rocker. Limited quantity. $35.00 value at $18.50



Sewing Table
Martha Washington style. Solid mahogany top. Regular value $24.50. Price, $12.95



Mahogany Rocker
Solid Mahogany Rocker with cane seat and back. Very well constructed. Suitable for the living room, at $27.50



Finest Quality Worsted Wilton Rugs
Woven from the finest worsted yarns in Oriental patterns. A large stock of these Rugs will be sold, while they last, at a reduced price. All are regular $195.00 value.
9x12 ft., $179.00

Seamless Axminster Rugs
These are very closely woven all wool Rugs in Oriental and Chinese patterns and colorings. They are very serviceable and suitable for any room in the home.
The high all wool pile make them give years of good service. Specially priced.

9x12 ft.	$75.00	6x9 ft.	$41.25
8¼x10½ ft.	68.50	4½x6½ ft.	23.50

O. W. Richardson & Co.
Rugs—Furniture—Carpets—Linoleums—Phonographs—Columbia Records
125 South Wabash Avenue

BRIDE-TO-B
SPEEDING
'BROKE!'—
Judge Can't Be
Wedding

"O dear!" exclaimed
Woodman of 1111 Hinm



CATHERINE WOODMAN.

"Why, I'm to be m
day," explained Miss W
I was hurrying to the
in Highland Park to
maids for the rehearsal
they have different s
these towns. I'm in fav
speed law."

Alas, the Pocketbo

"Five dollars and co
judge.

Mrs. Woodman read
purse. Her daughter s

"O dear!" 'said Miss
haven't $5 between us.
do? I have this wrist w
other pieces of jewelry
wedding presents, but
as security."

The judge relented
Miss Woodman to proc
hearsal of her marriag
her childhood playmate,
ton, son of John Stockt
Stocktons are next doo
Stocktons are next doo
1109 Hinman avenue.
man promised to appe
justice on her wedding

A Baby in Di

The justice was just
fevered brow when up s
young woman
with Policeman
Ley as complaining
witness.

"But this case
is against William
Valandingham
Kelley, Jr.," re-
marked the
justice.

"I'm Mrs. Kel-
ley," explained
the woman. "My
husband couldn't
come."

"He is charged
with going thir-
ty-five miles an
hour south in
Sheridan road,"
said McKenna.

"I know," agreed Mr
was hurrying to Chica
rubber stoppers for my
bottle. Our baby is un
a physician and must b
It was twenty minute
time."

The Records Aga

"Hm-m-m," mused t
me see the records. Th
sounds familiar."

The justice found th
andingham Kelley Jr.
mobile with Miss Hele
it turned turtle in t
1913. He was arreste
in 1914. Then in Febr
after he had been disch
tenant in the tank serv
ured in an automob
North State street.
interested the justice
son of the millionaire
Miehle Printing Press
ing company was that
for speeding in Kenilw
ago.

"I know my husban
fully," said Mrs. Kell
can't break him of it."

"Twenty and costs,"

Thinks He's at In

Two other defendan
W. Stevens, 18 years o
Stevens of Highland P
dent of the Illinois
company, and R. W.
Sheridan road. They w
cars fifty-five miles a
Winnetka early yester

"Just trying out
plained Stevens.

"Forty and costs for
and costs for Sears,"

Stevens paid the fine
car and sped away.
later the machine colli
tomobile of Mrs. N. J.
lean road, and was det

Camber

Pursuant to
Judge John P. M
the case of Thon
No. B-64001, the t
the entire assets
ing of four fully
stores, located
Avenue, 1356 Div
Illinois.

Written bids
ship should be s
Tuesday, June 15
Chicago, and said
the HONORABL
floor County Bui
Bidders are respe

In the event t
will be sold at pu

The said store
open for your ins
plete inventory o
signed Receiver,

Terms of sale
check for not less

BRIDE-TO-BE GOES SPEEDING; HALT! 'BROKE!'—FREED

Judge Can't Be Harsh on Wedding Eve.

"O dear!" exclaimed Miss Catherine Woodman of 1111 Hinman avenue, Evanston. "I was hurrying to get my bridesmaids. Now I'll be late!"



CATHERINE WOODMAN.

"O dear!" agreed her mother, Mrs. Andrew W. Woodman, "this is most annoying!"

What Justice of the Peace Arthur S. McKenna of Kenilworth wanted to know was why they were traveling at a rate of thirty miles an hour when Motorcycle Policeman C. C. Ley stopped them yesterday.

"Why, I'm to be married on Monday," explained Miss Woodman, "and I was hurrying to the Moraine hotel in Highland Park to get my bridesmaids for the rehearsal. It's a shame they have different speed limits in these towns. I'm in favor of a national speed law."

Alas, the Pocketbook's Bare.

"Five dollars and costs," replied the judge.

Mrs. Woodman reached into her purse. Her daughter searched hers.

"O dear!" said Miss Woodman. "We haven't $5 between us. What shall we do! I have this wrist watch and these other pieces of jewelry. They are my wedding presents, but I'll leave them as security."

The judge relented and allowed Miss Woodman to proceed to the rehearsal of her marriage tomorrow to her childhood playmate, Walter Stockton, son of John Stockton, head of the Stocktons are next door neighbors at Stocktons are next doo neighbors at 1109 Hinman avenue. Miss Woodman promised to appear before the justice on her wedding day.

A Baby in Distress.

The justice was just mopping his lowered brow when up stepped another young woman with Policeman Ley as complaining witness.



MRS. W. V. KELLEY JR. Copyright: Moffett.)

"But this case is against William Valandingham Kelley, Jr.," remarked the justice.

"I'm Mrs. Kelley," explained the woman. "My husband couldn't come."

"He is charged with going thirty-five miles an hour south in Sheridan road," said McKenna.

"I know," agreed Mrs. Kelley. "He was hurrying to Chicago to get some rubber stoppers for my baby's nursing bottle. Our baby is under the care of a physician and must be fed regularly. It was twenty minutes past feeding time."

The Records Against Him.

"Hm-m-m," mused the justice. "Let me see the records. The name Kelley sounds familiar."

The justice found that William Valandingham Kelley Jr. was in an automobile with Miss Helen Hoyne when it turned turtle in the summer of 1913. He was arrested for speeding in 1914. Then in February, 1919, just after he had been discharged as a lieutenant in the tank service, his car figured in an automobile accident in North State street. But what most interested the justice concerning the son of the millionaire president of the Miehle Printing Press and Manufacturing company was that he was arrested for speeding in Kenilworth just a year ago.

"I know my husband speeds dreadfully," said Mrs. Kelley, "but I just can't break him of it."

"Twenty and costs," said the justice.

Thinks He's at Indianapolis.

Two other defendants were James W. Stevens, 18 years old, son of R. W. Stevens of Highland Park, vice president of the Illinois Life Insurance company, and R. W. Sears of 4144 Sheridan road. They were racing their cars fifty-five miles an hour through Winnetka early yesterday morning.

"Just trying out our boats," explained Stevens.

"Forty and costs for you and thirty and costs for Sears," said the court.

Stevens paid the fine, leaped into his car and sped away. A few minutes later the machine collided with the automobile of Mrs. N. J. Wilcox, 80 Sheridan road, and was demolished.

AIRMEN OF TOMORROW



[TRIBUNE Photos.]

Frank Galyas and Tony Coletta and the airplane they entered in the exhibition of craftsmanship at Seward park.

ELWELL, SLAIN WHIST EXPERT, KING OF HEARTS

Gallery of Beauties Is Found in Home.

New York, June 12.—A picture gallery of beautiful women found in the west side residence of Joseph B. Elwell, wealthy sportsman and authority on whist, tonight was being investigated by the police for a clew to his mysterious murder yesterday morning. Detectives, who today expressed belief that Elwell had been shot to death by a man—possibly one provoked to jealousy—turned to this picture gallery for the original whose intimacy with the dead sportsman may have aroused this blood lust.

Includes Russian Beauty.

The gallery is said to include pictures of many women widely known in society. Rumor has even included the name of a Russian beauty, who, in the reign of the czar, bore the title of princess.

The report of the medical examiner, made today, that Elwell met his death from a .45 caliber revolver inclined the police to believe that a man had fired the shot. They pointed out that it would have been difficult for a woman to handle effectively so heavy a weapon.

Mrs. Helen Derby Elwell, widow of the murdered man, said of him: "He had a peculiar idea of women. He thought that every woman above 30 ought to be chloroformed.

Spirit of the Chase.

"His was the spirit of the chase. But any woman above 30 wasn't worth chasing, he thought. He could make himself very attractive to strangers, especially women.

"I am the one who suffered because of his peculiar ideas about women. We lived together happily for a while, but it was impossible to continue doing so as long as he tried to put his notion of women into effect."

Aman killed Elwell because of a woman. Beyond that basic conclusion police inquiry only darkens his death at his home at 244 West Seventieth street Friday morning.

CAPTAIN DENIES SUICIDES ABOARD ARMY TRANSPORT

Washington, D. C., June 12.—Arrival at Norfolk of the army transport Mount Vernon carrying 4,000 Czecho-Slovak troops, 900 German war prisoners, and 250 women and children, was reported today to the war department by Capt. Ferguson, commander of the vessel.

Capt. Ferguson denied reports, received yesterday, that several suicides had occurred aboard the transport.

The loss of one propeller, Capt. Ferguson, said, caused him to abandon the direct route to Europe and head into Hampton Roads.

The transport probably will be in dry dock at Norfolk for several days, he added, and in the meantime the returning troops, war prisoners, and passengers will be cared for by representatives of the Red Cross, Y. M. C. A., and Y. W. C. A.

Young Craftsmen

The exhibition of handcraft held at Seward Park under the auspices of the Lower North Community council closed last night. Among the seventeen organizations exhibiting were the Chicago Latin school, Frances Parker school, Chicago Kindergarten institute, Chicago Boys' clubs, Olivet institute, and ten public schools in the Twenty-first and Twenty-second wards.

The boys and girls whose work was represented had labored industriously for several months getting ready for the exhibition of household furniture, dresses, preserved fruits, vegetables, toys, airplanes, yachts, pottery, tinware, drawings, and posters.

Special Grand Jury Will Probe Bergdoll Escape

Philadelphia, Pa., June 12.—A special federal grand jury to investigate the escape of Grover Cleveland Bergdoll from his mother's home here on May 21, and to consider the cases of all who had a hand in the escape, was impaneled by Judge J. Whitaker Thompson in the United States District court. The grand jury was drawn at the request of United States District Attorney McAvoy. The investigation will begin June 21.

CHICAGO WAKES UP WITH ADDED DAYLIGHT HOUR

Clocks Pushed Ahead at 2 O'Clock.

Did you miss church this morning? Did you find the congregation streaming out of the doors as you were about to enter? Ah, you forgot to turn your clock ahead an hour.

Chicago clocks and watches were pushed ahead one hour last night in compliance with the daylight saving ordinance, which became a law Friday afternoon with the signing of the document of Mayor Thompson. The law became effective at 2 o'clock this morning. Suburban cities and villages generally followed Chicago's lead.

Churches, theaters, offices and manufacturing establishments are complying with the ordinance. All departments of the city, including the schools, are automatically required to observe the advancing of the hour.

Association of Commerce Acts.

In order that confusion may be avoided, the Association of Commerce, through its president, Wyllys W. Baird, issued a statement yesterday calling upon all residents of Chicago to observe the change in time. It read:

"To the People of Chicago: The daylight saving ordinance passed by the city council and approved by Mayor Thompson becomes effective Sunday, June 13, 1920, at 2 o'clock a. m. That we may all enjoy the added daylight hour, let us turn our clocks ahead one hour tonight and Chicago will wake up on Sunday morning with daylight saving accomplished."

Courts Adopt Plan.

Coöperation in the plan was given yesterday by the executive committee of the Superior and Circuit courts when an order was passed pushing ahead the clocks in the county building. The County, Probate, and Criminal courts took similar action. The announcement that the churches will push ahead their clocks was made by Walter R. Mas in behalf of the Chicago Church Federation.

Local weather data will be compiled by the weather bureau on the new summer time, it was stated yesterday by Henry J. Cox, forecaster. The old time, which is government standard time, will be observed in issuing the daily morning predictions, which are dependent upon telegraphic observations throughout the nation.

Change Train Schedules.

It was announced by the Chicago Milwaukee and St. Paul railroad that the schedules of local trains between Chicago and Elgin and Chicago, Deerfield, Libertyville and Fox Lake will be changed today. The time tables will be printed according to central railroad time, with a note to the public to add one hour to make the readings compare with the daylight saving time.

FUND FOR MOTHER OF WIEBECK GIRL NOW REACHES $1,117

THE fund for Mrs. Mary Wiebeck, mother of Bertha Wiebeck, the little Kansas girl who was lured to a resort by Dorsey Chambliss, a Negro policeman, and who was taken from there dying, passed the $1,100 mark yesterday. The money was contributed to aid the mother in paying off a mortgage she was compelled to negotiate in order that she might attend and testify at the trial of Chambliss who was convicted. Contributions received yesterday follow:

M. R.	$10.00	Geo. Smith	5.00
Edna M. Dea.	5.00		
Mrs. Harry L. Bisbee	5.00		$32.00
J. F. C.	2.00	Prev. ack.	$1,085.50
B. C. & Co.	5.00		$1,117.50

'BOY' WHO KICKED OVER JUG IN RUM CASE, MAN OF 30

Landis Discovers It as He Fines 3.

Constant reference to the "boy" who kicked over a jug of evidence, and the "boy" who later furnished valuable evidence against three dry law violators who appeared before Judge Landis for sentence yesterday aroused the judge's curiosity.

"Let's see this boy," he demanded. "He must be some youngster."

A bailiff rushed to obey the judge's order. Witnesses testified that beside possessing whisky, the charge on which the three defendants, Martin Towalazyk, Joseph Dollman, and Peter Sarnecki had been convicted, they had sold some liquor. Detectives were explaining how the "boy" had pointed out Sarnecki's bakery shop at 1472 West Erie street as the place where the whisky had been sold, when a tall, broad shouldered man entered the courtroom.

"Boy" Is 30 Years Old.

"That's him," said a detective.

"What," shouted the judge, leaping to his feet, "you the boy? Why, I was looking for a little fellow about waste paper basket size.

"How old are you?"

"Thirty years," was the answer.

Judge Landis mopped his brow. "Take him away," he said.

Wife Says She Made Sales.

Sarnecki's wife was called to the stand.

"What do you know about the sale of whisky," she was asked.

"I sold it," she answered. "I was afraid my husband would drink it if I kept it in the bakery."

The three defendants were fined $500 each and ordered to return Monday for further investigation on the charges of selling whisky.

ARMED, GET $5,000 "HOOTCH."

Iron Mountain, Mich., June 12.—[Special.]—Three men in an auto, posing as federal agents, visited Joe De Concin's store at Florence, Wis., near here. They searched it for liquor, pointed a revolver at him. They made him take them to his home, where they seized whisky valued at $5,000 and drove away with it.

CHAMBLISS AND MRS. ROSS GET ONE TO 5 YEARS

Prison Terms to Avenge Wiebeck Girl's Death.

Within thirty days Dorsey Chambliss and Mrs. Emma Ross will change their residence from the county jail to the penitentiary.

Judge Harry Lewis yesterday denied a motion for a new trial on behalf of the former policeman and the rooming house keeper, both of whom are colored, and gave them sentences of five to one to five years. This is the maximum penalty for luring a minor female into an immoral life.

Chambliss and the Ross woman had been found guilty by a jury of leading 17 year old Bertha Wiebeck, the yellow-haired white girl who came from Kansas to recoup the family's humble fortune, into evil ways. She died in the county hospital as a result of her experiences.

Defense Makes Plea.

In asking a new trial Attorney Francis Walker claimed the state had not offered a "scientila of evidence" against Chambliss and that the court "had erred in instructing the jury." He indicated racial prejudice had been a factor in the trial.

"The atmosphere of the courtroom was played up by the state's attorney in order to convict Chambliss," he said. "The dead girl's mother was detained in the courtroom day after day to play upon the emotions of the jury. Her presence was necessary for only a few moments, for the purpose of identification. Yet, despite my protests, she was allowed to remain there weeping."

State Scouts Pleas.

Assistant State's Attorneys James McShane and Grover Neimeyer declared all of Walker's points had been raised during the trial and passed upon by the court. Nothing new had been brought up, they said.

In passing sentence Judge Lewis granted a thirty day stay of mittimus and a ninety day stay to allow the filing of a bill of exceptions.

LICENSE ISSUED FOR CHATFIELD-TAYLOR WEDDING

New York, June 12.—Hobart Chatfield-Taylor of Chicago and Santa Barbara, Calif., and Mrs. Estelle Barbour Stillman, daughter of George H. Barbour of New York, today obtained a marriage license here. Chatfield-Taylor is a widower and Mrs. Stillman is a widow. No date has been set for the wedding, which is to be in St. Bartholomew's Protestant Episcopal church.

DESTROYER BAINBRIDGE LAUNCHED.

Philadelphia, Pa., June 12.—The destroyer Bainbridge, named for the naval hero of the war of 1812, was launched today at the yard of the New York Shipbuilding corporation. Miss Juliet E. Greene of Boston, great granddaughter of the commodore, christened the craft.

Are You Preparing for the Future?

THINK what it will mean to you to own a home. THINK of the independence that it will give your family. That extra money of yours can be put into a concrete investment which will bring you safety in your old age and will constitute the foundation of a substantial and ever-increasing investment. When prices are low and money is tight you can depend upon your REAL ESTATE INVESTMENTS to carry you through. Never again will such choice home spots be offered in or about the city of Chicago at as low prices as we are selling them today.

As an Investment for Your Savings

You can't go wrong in putting your money into REAL ESTATE of this kind. This is wonderful property. Property that represents full value for every dollar that you put into it. Property that should double in value during the next few years.

COME OUT TODAY!

You don't want to miss this golden opportunity to buy the best residential lots ever offered at such prices.

FAIR OAKS TERRACE

The property on this subdivision is located on two boulevards (Austin Boulevard and LeMoyne Parkway), and for its northern boundary it has one of Chicago's principal cross town streets, North Avenue.

This Property Has Large Frontage on Austin Bvd.

It is beautifully laid out, with a boulevard in the center, and possesses more points of beauty and value than any other residential property on the market today.

Out of 342 Lots in Fair Oaks Terrace There Are But 59 Lots Left. Each Lot Has a Wonderful Location

This Means That You Must Act Now

Prices Far Below Actual Values

Residence Lots 34x136 Ft.	Residence Lots 35x136 Ft.	Boulevard Lots 35x125 Ft.
$659	$759	$895

Terms as Low as $15 a Month

Visit Fair Oaks Terrace Today Rain or Shine

Take any north and south line road transfer to North Ave. or Division St. Ride to the end of the line, where our offices are located. NO MATTER WHAT THE CONDITION OF THE WEATHER, OUR SALESMEN WILL BE THERE TO RECEIVE YOU, AND YOU CAN SELECT YOUR PROPERTY AFTER YOU ARE SATISFIED OF THE VALUES OF THESE LOTS.

Lewis, Sheahan & Company

5312 W. Chicago Ave., Chicago, Ill.

Branch Offices: North Ave. and Austin Blvd., and Division St. and Austin Blvd.

Telephones—Austin 681; Austin 477; Oak Park 8898

"OLD SOL" PLANT, Near Bridgeport, Conn.

TO BE SOLD AT

ABSOLUTE PUBLIC AUCTION

Monday, June 14th,

At Noon on Premises

Property comprises a two-story and basement concrete main building, garage, power house, storage house and shed and loading platform.

54,080 Sq. Ft. of Floor Space, 5½ Acres of Land

N. Y., N. H. & H. R. R. Siding—Splendid labor market

Immediate Possession

Liberal Terms — *Send for Booklet*

67 Liberty St., New York City

Joseph P. Day, Auctioneer

Telephone Cortlandt 744

RESORTS AND HOTELS RESORTS AND HOTELS

A Friend of Yours in Europe

IN a strange city there is no more welcome sight than that of a familiar face. In a strange country, could anything be more welcome than the presence of an old friend? In a foreign land, with a strange language, strange habits, different customs, wouldn't you be glad to find an old friend who had been there for years and who knew all there was to be known about the country and the people?

In thirty European cities the American Express Company is an old friend of yours. Those in charge of the offices know the things you wish to find out; know the shops and the places of interest, how to get from one place to another and all the other little things that make a stranger feel at home.

These offices were the friends of the soldiers and sailors, the army nurses and Red Cross nurses, the Y. M. C. A. and Knights of Columbus forces. They have been the friends of travelers for over 25 years. In 1914, when Europe went to war and the extended bank holidays left travelers in actual distress for money, food and lodgings, these offices were perhaps of greater financial assistance than any other agency in London or Paris.

All the services which these offices have been rendering to others are at your disposal when you make your trip to Europe. All the experience and knowledge gained by years of residence abroad is available for you. And in these offices you will find also, the courteous, prompt, efficient service and the hospitable welcome that will mean much to you in a foreign land.

The European Offices of the

AMERICAN EXPRESS COMPANY

Head Office, 11 Rue Scribe, Paris

For Addresses of the 30 European Offices, write the American Express Travel Department, 23 W. Monroe St., Chicago. Ph. Majestic 8200

Camberis Bros.' Stores for Sale

Pursuant to an order of Court entered on June 10th, 1920, by Judge John P. McGoorty of the Circuit Court of Cook County, in the case of Thomas and Gus Camberis vs. Christ Camberis, Case No. B-64001, the undersigned, Receiver, does hereby solicit bids for the entire assets of said Camberis Bros., a co-partnership, consisting of four fully equipped retail confectionery, ice cream and cigar stores, located at 2600 Milwaukee Avenue, 2640-42 Milwaukee Avenue, 1356 Diversey Parkway and 959 Addison Street, Chicago, Illinois.

Written bids for all or part of the assets of said co-partnership should be sent to the undersigned, Receiver, on or before Tuesday, June 15th, at his office, Suite 300, 140 N. Dearborn Street, Chicago, and said bids will be submitted for action by the Court to the HONORABLE JOHN P. McGOORTY, in his Courtroom, 7th floor County Building, on Wednesday, June 16th, at 10:00 A. M. Bidders are respectfully requested to attend in Court at that time.

In the event that no satisfactory bid is received, the said assets will be sold at public auction without further notice.

The said stores are now being operated by the Receiver, and are open for your inspection at any time up to June 16th, 1920. A complete inventory of the assets can be seen at the office of the undersigned Receiver, or in the Clerk's office of the Circuit Court.

Terms of sale, Cash. Bids must be accompanied by a certified check for not less than twenty-five per cent of the amount offered.

JACOB GOLDMAN, Receiver.

WURLITZER



Both are superbly fitted for the White House



The RUDOLPH WURLITZER *Co.*

329-331 South Wabash Avenue

Subscribe for The Tribune. Advertise in The Tribune

HOPES FOR FLIGHT 7 1-2 MILES HIGH IN OXYGEN BELL

Frenchman Tests Device to Smash Records.

[Chicago Tribune-New York Times Cable.]
[Copyright: 1920.]

PARIS, June 12.—Shut in an airtight bell, Jean Casale, French airman, has been experimenting with oxygen-breathing apparatus which he hopes will enable him to fly seven a half miles above the earth.

When he made his height record he used electrified clothes to keep him warm, but the effect of the rarefied air compelled him to come down sooner than he had intended.

At eight thousand meters [a meter is about 39 inches] he found it difficult to raise his arms. When he moved them to control his machine it seemed like lifting a hundred pounds.

Spirit Seems to Leave.

Higher up he became completely indifferent to everything and felt that death and life meant nothing. His spirit, he declares, seemed already detached from his body. When he neared 10,000 meters his memory began to fail and it was only with great will effort that he could pull himself together and begin to descend.

His experience, however, convinced him that if he could get enough oxygen to breathe there was no reason why he should not reach 12,000 meters, at which height his engine would still function. To discover how best to arrange an effective breathing apparatus the aerotechnic institute at Saint Cyr had an airtight bell set up from which the air could be gradually exhausted.

Makes Mock Record Flight.

The airman took a seat inside with a barometer in his hand which showed the rate of air exhaustion and also of the height theoretically reached. Two tanks of compressed oxygen were also placed inside and the airman was fitted with a mask through which to breathe.

In the wall of the bell were two windows through which these outside could see if he made any signs. When the pressure inside the bell reached the equivalent of that at 4,000 meters Casale began to use oxygen. At the equivalent of 6,000 meters he felt cold and strengthened the oxygen doses.

At 9,000 he signaled that everything was going well, but those outside noticed that he moved his hands slowly as if his muscles did not respond to his will, in the same way as he had found when actually flying at that height.

Flyer Closes His Eyes.

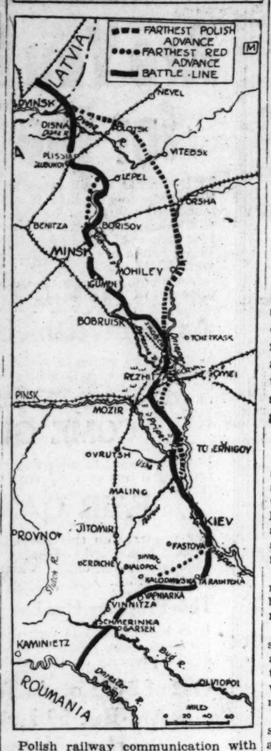
At 11,000 meters he was seen to close his eyes as if overcome by the rarefied atmosphere in which he was sitting. Whenever the barometer showed that he was in an atmosphere corresponding to that at 12,000 meters altitude he signaled to begin pumping in air again and when released he declared that he was perfectly satisfied with the experiment and hoped soon with the apparatus to attempt a flight at 12,000 meters. In all he spent sixty-seven minutes in the bell.

WAR OFFICERS NOW MAY JOIN REGULAR ARMY

Washington, D. C., June 12.—[Special.]—The war department today announced that 200,000 officers, who served in the war and have returned to civil life, may take the examination for regular army commissions if they apply before June 23. There are now 17,000 applications on file. The examinations will begin July 7. Examining boards have been directed to make allowance for the lack of opportunity of discharged officers for keeping informed of military matters.

The physical examination will conform to the standard required by recruits. Exemptions from any and all parts of the educational examination are authorized when the candidate's personal history shows him of proper qualifications.

THE POLISH FRONT



Polish railway communication with Kiev is endangered by large forces of Red cavalry which have cut one of the rail lines in several places.

Infantry fighting is in progress along the whole front. A Red division has crossed the Dnieper north of Kiev.

The Polish forces are yielding ground.

U. S. DELEGATION SAILS TO ATTEND JEWISH SESSION

New York, June 12.—The first group of American delegates to the international Zionist conference which convenes in London July 4 left here today for England on the steamer Lapland. In all there were thirty-nine American delegates to this conference, considered by American Zionists a most momentous gathering. The others will leave for England next Saturday.

In the party going today are Justice Louis D. Brandeis of the United States Supreme court, honorary president of the Zionist Organization of America; Judge Julian W. Mack of the United States District court, president of the organization; Nathan Straus, Mrs. Mary Fels, Jacob de Haas, Zionist executive secretary; Louis Lusky, organization secretary; Prof. Felix Frankfurter of Harvard, Capt. Abraham Tulin and David Rosenbloom.

The first world Zionist conference held in six years, since the outbreak of the war, the forthcoming convention is considered of importance, because it will deal with the practical problem of the establishment of the Jewish national homeland.

London Denies Story of British-Japanese Treaty

[Chicago Tribune Foreign News Service.]
[By Special Cable.]

LONDON, June 12.—Downing street denies the New York story that Britain and Japan have agreed to a renewal of the treaty. The matter has not even been discussed, and the dominions must be consulted. It is unlikely there will be any discussion for months.

Tokio Sees Treaty Near.

TOKIO, June 10—A general understanding relative to a continuation of the Anglo-Japanese alliance already has been reached between the Japanese and British governments, according to the Jiji Shimpo.

REDS' CAVALRY CUTS RAILWAY ON POLISH FRONT

Heavy Infantry Fighting Along Whole Line.

BULLETIN.

LONDON, June 13, 3 a. m.—The Polish army, the Sunday Observer says it understands, evacuated Kiev on Friday, owing to the continued menacing advance of the bolshevik army, which threatened to cut off the Polish line of retreat. The source of this information is not given by the newspaper.

[BY THE ASSOCIATED PRESS.]

WARSAW, June 12.—Russian bolshevik cavalry engaged in the drive southwest of Kiev designed to encircle that city has cut the railroad between Kiev and Berditchev at several places and has pierced the Polish front lines at various points, according to news from the front.

The soviet forces are reported to number from 30,000 to 40,000. One body of their cavalry numbers 9,000 men.

This leaves the Poles with only a single line of railroad into Kiev. In addition the Kiev-Korosten line is threatened by a division of bolsheviki which has crossed the Dnieper river north of Kiev.

Heavy fighting continues on both sides of the city, and infantry is in action all alone the front.

Driving Back Poles.

[BY THE ASSOCIATED PRESS.]

LONDON, June 12.—The Polish lines north and south of Kiev on the west bank of the Dnieper are being driven in by the bolsheviki, who are cutting Polish railway communication with the city, according to Friday's official statement from Moscow.

Pressing Reds in Crimea.

CONSTANTINOPLE, June 11.—[By the Associated Press.]—The first considerable offensive by the forces of Gen. Wrangel, anti-bolshevik leader on the Crimean front, is reported to have been successful.

On June 4 large detachments of Wrangel's troops left Theodosia by sea and landed June 6 at Berdiansk and Marioupol, ports on the Sea of Azov. The forces of Gen. Wrangel were not attacked while passing through the strait of Kertch. They landed with slight opposition and captured both ports easily.

FRIENDS URGING SULTAN TO QUIT FUTILE THRONE

May Oust Him as Religious Chief.

BY LARRY RUE.

[By Special Cable.]

[Copyright: 1920: By The Chicago Tribune.]

CONSTANTINOPLE, via Paris, June 12.—It is whispered in official Turkish circles that intimate friends of the sultan are advising his abdication. Also, that Moslem manifesto will declare praying invalid on the grounds that the sultan is under Christian control. In this way the Moslems themselves are contemplating working hardship on Islam as a whole, blaming allies. This course, it is suggested, would be a whip over the people, turning them more than ever against the allies.

Would Mitigate Treaty.

This is aall in the hope of obtaining better peace treaty terms. The sultan is not unenthusiastic over the project.

Millerand's reported characterization of the Tewfik Pasha delagtion as not being representative of the Turks, is regarded here as showing a tendency on the part of the allies to open negotiations with the Nationalists.

The Armenian patriarchs in the interior, possibly under pressure, are issuing denials for publication in Constantinople papers. They say the Turks are not deporting or massacreing Armenians. Admittedly the instinct of self-preservation is compelling the Armenians throughout Anatolia to support the Nationalists.

Grand Vizier Ferid Pasha attempted to resign today following the telegram from Tewfik Pasha at Paris saying that Millerand in an interview intimated that the Tukish govenment does not represent the people.

Sultan Retains Ferid Pasha.

The sultan refused to accept the resignation, but admitted that his hands are tied. The Nationalists announce the French evacuated Adana and will leave Mersina soon. The armistice terms provide for complete French evacuation of Anatolia as far as the Alexandretta line, but leaving Aintab in French hands.

It is reported from Angora that Kemal is calling four additional classes to the colors, thus increasing forces in Anatolia by 100,000.

Seventeen naval aviators have joined Kemal recently, and an effective air squadron is reported under organization. At the present time Kemal has given his troops leave for the Ramadan holiday.

The Thracian revolutionary committee reports the retaking of Karagatch from the Greeks.

RED GERMS BREED MUTINY IN BLACK FRENCH TROOPS

Senegalese Rebel When Ordered to Asia.

[Chicago Tribune-New York Times Cable.]
[Copyright: 1920.]

PARIS, June 12.—A brigade if Senegalese—the black soldiers who, up to a few days ago formed a part of the French army of occupation and who helped to occupy Frankfort—has refused to embark at Marseilles for duty in the French zone in Syria. When ordered to board the transports yesterday these soldiers refused to obey. A French general who came to remonstrate had to be protected by his guard with drawn sabers. The French war office has ordered an immediate investigation. Meanwhile no further efforts will be made to send the troops to Asia Minor.

Bolshevik Propaganda Blamed.

At Paris action of the black troops is blamed on bolshevik propaganda sown among them while they were on the Rhine.

When the Senegalese reached Marseilles they were placed in two camps at Oddo and Covington, near the port city, with the Senegalese of the 150th regiment on its way home to be demobilized.

The effect of association with their brothers about to regain native Africa appears to have had a very demoralizing effect upon the brigade bound for duty against the Turk nationals. Thursday afternoon officers observed that the habitual discipline of their troops seemed very much affected. There was an unwonted excitement.

General Defended by Guards.

When the men were lined up and the order was given to shoulder their knapsacks preparatory to marching on board, they crossed their arms and did not budge. When the order was repeated by the officers the men scattered about the camps. Gen. Murros in command, was summoned and found the troops in disorder.

Libertie's correspondent says his cavalry guard defended him with drawn sabers.

Last night officers of the brigade abandoned the effort to embark their men and reported to Paris. There appears to have been some sort of organization among the men.

Telegrams from Marseilles this afternoon says perfect order has been restored among the black troops. They salute their officers and obey all orders except the order to go to Asia Minor.

OUTLAWS MADE PAY ROLL HOLDUP AN INDOOR SPORT

Trap Cashier in Plant and Escape.

The usual Saturday morning payroll robbery occurred yesterday at the plant of the Stromberg Electric company, 223 West Erie street, the loss being about $500.

R. E. Corneilson, 4506 Oakenwald avenue, the cashier, had finished paying the shop hands, distributing about $5,000, and was returning to the first floor to pay the office help, when, on the stairway between the first and second floors, two armed bandits appeared.

Threatening to shoot if he made an outcry, they took the money box, stuffed the envelopes in their pockets and made their escape.

An alarm was given, and an attempt made to give chase, but the bandits separated and were soon out of sight. The police were unable to get trace of them.

Auto Thief Is Captured.

One man was captured and another is believed to have been wounded when the Warren avenue police surprised five men attempting to steal an automobile from the garage of James T. Brakey, 2052 West Jackson boulevard.

Brakey, whose home adjoins the garage, heard the men breaking in and notified the police. As the patrol arrived the men ran out of the garage and scattered. A score of shots were fired at them.

Takes Refuge in Shed.

Joseph Gleason, 26 years old, of 2207 West Thirteenth street was captured after a siege of an empty shed a block away, where he had sought refuge. He refused to give the names of the others.

A trail of blood leading from the garage door indicated that at least one of the bandits had been shot. A search of all hospitals for him proved fruitless.

CHOOSES CHILD; QUITS HUSBAND.

"Choose between me and the child," said Donald Valentine to his wife. She did. Yesterday she divorced him. She and the child live at 2721 North Halsted street. The child, Theresa, is 4 years old.

Can You Wear a Size 16, 36 or 38 Coat, Suit or Dress?

If so, we can fit you in a wonderful and individual sample garment at regular wholesale prices.
Our Styles and Values Are the Talk of Chicago

Dresses

For vacation and sport wear. Dresses for business and evening wear. Dresses of every description. We have purchased several hundred Samples from New York manufacturers at a remarkably low price. This means a saving to you.

You can select from checked, striped, plaid and plain changeable taffetas, foulards, beaded georgettes, satin, charmeuse, linens, voiles and organdies.

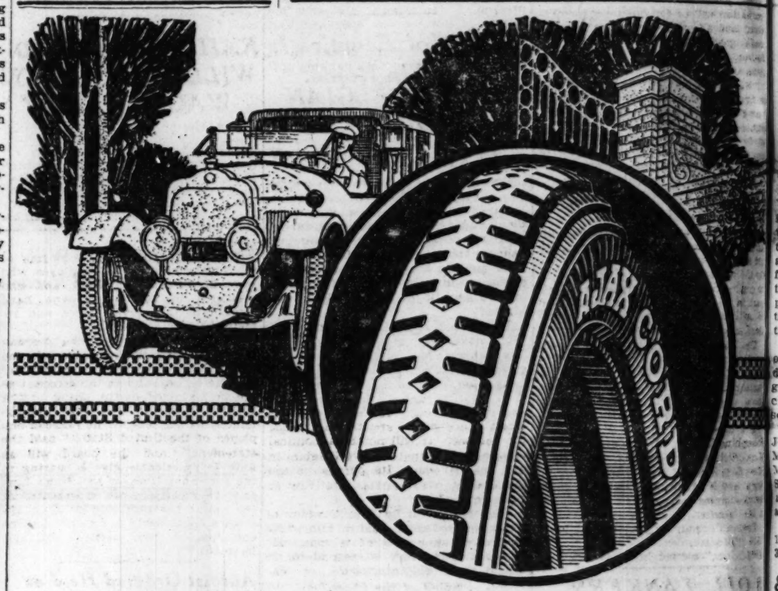
While they last these wonderful dresses will be sold for

$24.75

They are the biggest bargains we have ever offered in our shop and you know what this means. You won't be able to duplicate them again this summer. Buy enough to last the whole season through.



SAMPLE CLOAK and SUIT SHOP
4TH FLOOR North American Building
36 So. STATE ST.



The Highest Order of Service

OUTSTANDING quality, above all else, is the reason for the splendid reputation Ajax Cord Tires have earned. Exceptional mileage records piled up by Ajax Cord users have built tremendous popularity.

Ask those neighbors of yours who use the Ajax Cord.

In addition to supreme quality of materials and craftsmanship, the Ajax Cord possesses

Two Exclusive Advantages

Note that *Cleated Tread.* It holds—with a grip as firm and sure as the cleats on an athlete's shoes. And those *Shoulders of Strength*—they brace and re-inforce the tread, strengthening the tire where the strain is most severe.

Quality marks the whole Ajax line—the famous Ajax Road King (fabric), Ajax Inner Tubes and Ajax H. Q. (High Quality) Tire Accessories and Repair Materials.

AJAX RUBBER COMPANY, Inc.
1507 Michigan Avenue
Factories: Trenton, N. J. Branches in Leading Cities



AJAX CORD



CABLE



The Supreme Gift for the June Bride or Graduate

June is here; the month of weddings and commencements. Time to be thinking about gifts of the enduring kind.

The one supreme gift—the always-to-be-remembered gift—is a beautiful Piano.

Nothing will bring so much immediate and lasting happiness to the June bride or graduate and so much satisfaction to the giver as a Piano.

Let us help you make the proper selection. Here under one roof for instant comparison are many beautiful Baby Grand Pianos, including the celebrated Mason & Hamlin.

Here too are the best of the Player-Pianos and quality uprights at every price level.

Come to our music rooms and inspect the many artistic models. Nowhere will you find a finer showing. Convenient terms if you like.

CABLE Piano Company

Home of the celebrated Mason & Hamlin

Cable Corner—Wabash and Jackson

NEW PRICES ON REFRIGERATORS 15% LOWER



14 MODELS TO CHOOSE FROM ..... present PRICES are — $31.42 - $47.22 $68.22 — and $103.45

REFRIGERATORS are of OAK, lined with white enamel and porcelain ..... Also, entire outside finish of WHITE ENAMEL with porcelain lining.

SUPPLY LIMITED

Burley & Company
HOUSEHOLD UTILITIES
Seven North Wabash Avenue
ENTIRE THIRD FLOOR

WOMEN'S ... CLUB BUY... BUILDING

...ill Erect Stru... Universit...

BY AL CH...

First steps toward a ... house for women, aim... th... a... L... we... W... Cl... bo... a t... Ha... 10... bo... $5... In... pa... Mc... a... me... ciu...



MRS. J. R. SHIRRA.

we expect to build in t... as building conditions ... Mrs. Mary Black Rich... "Our temporary home ... building, which we ar... christen the Women's ... building, will occupy ... The rest of the buildin...

Members May Li...

"But in our new buil... a gymnasium, a swimm... taurant, and everythin... business man has in ... club, including living ... transients and for Chic... bers.

According to Mrs. Je... Shirra, president of th... ganization will be for b... sional and all other wo... made good in various... deavor, and who can ... class club.

"So far we've only ... or founder members," sa... "and we're making no... either money or membe... ed to get a good foun... our organization by ow... home, and we've done t...

For Advancement ...

"The objects for wh... formed are for the ad... womankind; to encourag... ture and women's athl... aid and encourage wort... for the betterment of soc... to commemorate the Ch... part in winning the wo... to cultivate friendly an... tions among its membe...

The Hayes building ... on Dearborn street, an... deep. The failure of t... ganization opened the w... chase of the property, ... second floor vacant for ...

The directors of the ... Josephine Conger, Mrs. ... Mrs. Richter, Mrs. M. ... Miss Sally Wilson, Mrs. ... Snow and Miss Essalee ... ging director. Mrs. Pu... a life member.

The club was organ... 1919. The membership ... 3,500. Life membership...

8 OIL TANK... OF GERMA... TO UNCL...

PARIS, June 12.—El... belonging to a German... the Standard Oil compa... been allotted to the Un... the transport of petr... Europe, according to a... munication issued this ... reparation commission.

These vessels had be... of controversy since ... The rights of nations, ... France, Italy, and Gree... involved.

Question of ownership ... has been reserved and w... into later by an arbitra...

Your Foot... for Summe...

Each da... thing for ... ment. Ne... heels; Inst... slender Lo... French mo... Careful ... deep qualit... noted and, ... priced unif...

Wear
38
Dress?
and individual
prices.
k of Chicago



UIT SHOP
TATE ST.



ervice
is the reason
rd Tires have
s piled up by
opularity.
he Ajax Cord.
ls and crafts-
tages
a grip as firm
es. And those
re-inforce the
strain is most
famous Ajax
nd Ajax H. Q.
air Materials.
Inc.
n Leading Cities

WOMEN'S LEAGUE CLUB BUYS LOOP BUILDING 'HOME'

Will Erect Structure Like University's.

BY AL CHASE.

First steps toward a big loop clubhouse for women, similar in type to the University and Union League clubs, were taken yesterday when the Women's League Club of Chicago bought the twelve story Daniel Hayes building at 105-9 North Dearborn street for $550,000 from the International Life Insurance company of St. Louis, Mo.



MRS. J. R. SHIRRA.

"It was merely a preliminary move towards a club home which we expect to build in the loop as soon as building conditions change," said Mrs. Mary Black Richter, a director. "Our temporary home in the Hayes building, which we are going to refurbish, the Women's League Club building, will occupy only one floor. The rest of the building is rented.

Members May Live There.

"But in our new building we'll have a gymnasium, a swimming pool, a restaurant, and everything else the loop business man has in his downtown club, including living quarters for transients and for Chicago club members.

According to Mrs. Jennette Rodgers Shirra, president of the club, the organization will be for business, professional and all other women who have made good in various lines of endeavor, and who can afford a high class club.

"So far we've only admitted life or founder members," said Mrs. Shirra, "and we're making no campaign for either money or members. We want to get a good foundation laid for our organization by owning our own home, and we've done that.

For Advancement of Women.

"The objects for which the club is formed are for the advancement of womankind; to encourage physical culture and women's athletic sports; to aid and encourage worthy movements for the betterment of social conditions; to commemorate the Chicago women's part in winning the world's war, and to cultivate friendly and cordial relations among its members."

The Hayes building fronts 105 feet on Dearborn street, and is 109 feet deep. The failure of the Hayes organization opened the way to the purchase of the property, and leaves the second floor vacant for club purposes.

The directors of the club are Miss Josephine Conger, Mrs. Maud N. Rea, Mrs. Richter, Mrs. M. H. Patterson, Miss Sally Wilcox, Mrs. Harriet Martin Snow and Miss Essalee Wallace, managing director. Mrs. Potter Palmer is a life member.

The club was organized in May, 1919. The membership is limited to 1500. Life memberships cost $250.

8 OIL TANKERS OF GERMANY GO TO UNCLE SAM

PARIS, June 12.—Eight oil tankers belonging to a German subsidiary of the Standard Oil company finally have been allotted to the United States for the transport of petrol and oil to Europe, according to an official communication issued this evenng by the reparation commission.

These vessels had been the subject of controversy since January, 1919. The rights of nations, among them France, Italy, and Great Britain, were involved.

Question of ownership of the tankers has been reserved and will be examined into later by an arbitration tribunal.

TRAPPED

Ex-Marine Confesses Theft of $50,000 in Bonds from Millionaire.



HENRY H. SIRLES.
[TRIBUNE Photo.]

Henry H. Sirles, former marine, confessed yesterday that on June 4 he had rifled the safe of John J. McKay, millionaire tailor, in Detroit, of stock certificates.

Detroit police appraise the loot at $50,000.

Sirles disposed of some of it to Lester, Carter & Co. in the Rookery building for $360; and some in Detroit. He was arrested by Detective Nagle, Flaherty, Ryan and Paladini yesterday at the Planters hotel, when he called for a letter. The letter was a decoy sent by the brokerage firm.

"I was working as a mechanic in Detroit," said Sirles, who was staying at 4518 North Racine avenue. "I went into the McKay shop to have a suit pressed. I was alone in the office for a time. I saw the safe door open, and helped myself.

"I put some of the stocks in a couple of suits that were hanging up."

FRANCO-BELGIAN MILITARY PACT IS AGREED UPON

[Chicago Tribune-New York Times Cable.]
[Copyright: 1920.]

PARIS, June 12.—It is announced that France and Belgium have agreed upon the principles of the military alliance. Gen. Maglinez left Paris for Brussels this afternoon, bearing with him a preliminary draft of the agreement drawn up by Marshal Foch and himself.

The French and Belgian experts will begin next week to work out details. The general lines of the alliance are given as follows:

Aviation, engineering, artillery, cavalry, infantry and staffs will appoint one delegate each for each country. The alliance will be strictly an alliance for defense. It will not be a political alliance and cannot involve Belgium in any colonial war. Its purpose is the defense of the Belgian and French frontiers.

The treaty will have a duration of from five to fifteen years. Belgium will conserve her absolute independence and will have to respond to no outside call for men, arms, or material. Belgium promises to maintain under arms an army of a size somewhat superior to that which she had before the war.

175 Graduate at Golden Jubilee of Loyola "U"

Exercises commemorating the golden jubilee of Loyola university were held on the campus yesterday afternoon. The event marked the graduation of 175 students, among them twelve nuns. James Graham of Springfield, president of the state board of education, delivered the commencement address. Tomorrow a solemn pontifical high mass will be celebrated at the Holy Family church by Archbishop Bonzano, the apostolic delegate. Archbishop Mundelein will be present and Bishop Edmund Dunne of Peoria will preach.

JITNEY RIVAL BUMPED BY CAR; 40 PERSONS HURT

Crowd Fleeing from Heat Caught in Crash.

The hot weather indirectly brought injuries to about forty persons last night when a street car crashed into a truck at Grand avenue and Fairbanks court.

Because of the heat thousands of people went to the municipal pier. The Grand avenue cars were crowded and many people waiting for the cars were "passed up" by the motormen.

Starts a Jitney.

Samuel Geraci, 935 West Grand avenue, got out his father's truck and turned it into a jitney bus, collecting about fifty passengers along the way.

He was going east and turning out of the car tracks when the car struck the truck, throwing men and women to the street. The police say forty or more were hurt.

Taken to Hospitals.

The following were taken to hospitals:

SAMUEL ALVAREZ, 1741 Washington boulevard, internal injuries.
MRS. CLARA ALVAREZ, wife of Samuel, left wrist broken.
ABE MALINA, 1306 West Hastings street.
ANNA AND HARRY ZEBOVITZ, 1306 Hastings street, brother and sister.
MAX RATTMAN, 1306 Hastings street.
DANIEL REGILLO, 4160 Oakdale avenue.
THOMAS SEDILE, 1038 West Grand avenue.
LESLIE BLOOM, 1228 West Fifteenth street.
ANGELO GERACI, brother of the truck driver.
RALPH ROSENTHAL, 1256 Roosevelt road.

The police made no arrests.

RAIL PAY AWARD WILL CARRY BACK WAGES TO MAY 1

The United States railroad labor board announced yesterday that its wage decision, when made, will date back to May 1, and workers will receive the difference between the former wage and the wage authorized by the board for the time intervening between May 1 and the date the new award is made.

The award will apply, according to the time served, to all employés who were in the service May 1, and who remained in service, or who have come into the service since and remained.

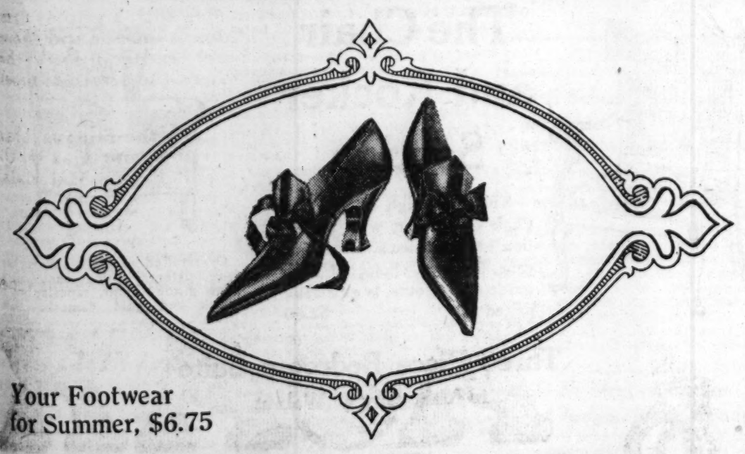
The board added that the decision will cover only the employés of the roads represented by the executives' committee, and of such other roads as are properly before the board. "The decision, however, will cover approximately 93 per cent of the railroad employés of the United States," said the statement, "and the board will as soon as practicable give a hearing to the representatives of the Short Line and other carriers not represented at the recent hearings, and as soon afterward as possible a decision for the employés of these carriers will also be made."

Autoist Ordered Held as Unknown Woman's Slayer

O. O. Beaumer, sales manager for the Maxwell Motor company, who lives at 916 East Wood street, was ordered held in custody yesterday by Deputy Coroner Charles Kennedy at an inquest into the death of an unidentified woman whom he is charged with having killed early in the morning when he struck her with his automobile.

House Sails for England; 'Personal' Trip, He Says

New York, June 12.—Col. E. M. House was a passenger on the steamship Lapland sailing from here today for England. He said his trip abroad was for purely personal reasons and had no political significance.



Your Footwear
for Summer, $6.75

Each dainty creation just the proper thing for some warm weather requirement. New oxfords with high and low heels; Instep Ties, cool and lovely, with slender Louis heels—and several better French modes of zestful variation.

Careful patterns all—founded on the deep quality for which Cutler Shoes are noted and, thru Patronpartnership spirit, priced uniformly at $6.75.

The style illustrated is No. 685, a Two Eyelet Tie design of unusual popularity. In soft black kidskin or pliable patent leather—stylish, easeful, smooth-fitting. A saving value in every sense of the word — at $6.75 — an extremely lower price.

Shoes, or Cutler Fine Hosiery, dependably by mail.

The Patronpartner Store
123 State Street, south

CUTLER

THE HUB
Henry C. Lytton & Sons

Subway

DOWN *where the dollar values are* GREATER

Makers' Loss Your Gain

6,854 Suits In Our Great Subway Sale

HERE'S the simple explanation of our ability to offer you such radical reductions—in the face of the present market.

In the last few days we've received thousands of Suits from eastern manufacturers—mostly New York. Some shipments were en route since March 3. Obviously we could not use them to advantage at this late date.

We wired the makers asking if they would make concessions that would dispose of these excellent garments quickly—or if we should return them.

With one exception, they instructed us to dispose of the suits here, so we combined all these goods in our great Subway Store at a single price.

Values Up to $45

$31

HERE are single and double-breasted models for the young man and youth to 42 size; two and three button sack Suits for the older man, in regular, stout, slim and stub sizes, 36 to 48 chest. Mixtures, dark and light grays, Spring Novelties, Summer tweeds and worsteds, cassimeres and cheviots.

Also All-wool Blue Serges and Popular Flannels

The Sale Starts Monday Morning at 8:30 o'Clock

THE HUB
Henry C. Lytton & Sons

State and Jackson—on the N. E. Corner

'L' OUSTS WEDDED WOMEN TO GIVE JOBS TO GIRLS

Old Rule Revived as War Emergency Ends.

Married women employés keep the good jobs away from the single girls. That is the opinion expressed yesterday by Britton I. Budd, president of the Chicago Elevated Railways. Consequently all married women employed by the elevated lines have been discharged.

The rule against the employment of married women is an old one, which was relaxed during the war by the elevated companies. John H. Mallen, general superintendent, explained. A bulletin requesting the resignations of women employés who have husbands was sent out to enforce the rule, so unmarried women employés may have an opportunity for advancement.

"False Income" Created.

"If we continued to keep the married women, extra girls would be extra girls all their lives," said Mr. Mallen. "During the war many married women needed jobs because their husbands went into the service. We did our best to help them out. The war is over now and we wish to do what we can for the single girls.

"Besides, the employment of married women whose husbands are able to work has created a sort of false income. Later, when these women have to leave their jobs because of illness or children, the family income is cut nearly in two. It makes it all the harder for them to get along.

Where Extra Girls Lose Out.

"We employ approximately the same number of persons all the time. With the married women hanging on to their jobs, the extra girls are forced to work different shifts of hours. Naturally they look forward to a time when they can have a regular shift."

The notice calling for the resignations of married women was sent out on May 1, giving the women a month's time. Many resignations followed. About a dozen discharges have occurred since June 1.

New Reichstag to Convene June 28, President Says

BERLIN, June 11.—Konstantine Fehrenbach, president of the German national assembly, intends to convoke the new reichstag on June 24, according to a statement made today to the Lokal Anzeiger. Twenty-two woman members will hold seats, thirty-eight having been members of the national assembly.

STIRS WOMEN

U. S. Suffrage Leader Makes Farewell Talk to World Organization.



MRS. CARRIE CHAPMAN CATT.
[TRIBUNE Photo.]

GENEVA, June 12.—A farewell speech by Mrs. Carrie Chapman Catt, as president of the International Suffrage Alliance, officially ended the organization's congress which has been in progress here for the last week. She called on the women of America to aid the alliance, politically, morally, and economically during the many years of hard work ahead.

Several resolutions were adopted at the final session, among them one thanking the press of the world for its sympathy and aid, and another congratulating the twenty-one countries which, since the last congress was held, had given the vote to women.

One of the resolutions felicitates woman on the fact that the league of nations admits women to all its activities; another calls on the women of the world to use their utmosts power to prevent future wars, and educate their children to a better international understanding.

The question of whether there should be a woman's bureau in connection with the league of nations was left to the next congress.

King Alexander and Venizelos Meet in Paris

PARIS, June 12.—Premier Venizelos of Greece, arrived in Paris today to sign the Turkish treaty. He saw King Alexander and it was announced the king would return to Greece, probably within a week.

M. Venizelos will leave for London Monday, on a private visit, returning to Paris Wednesday.

POPULATION OF CHICAGO GIVEN AS 2,701,212

Rate of Increase Lowest in City's History.

(Continued from first page.)

together with the increase over 1910, and the percentage of increase follow.

	1920.	Inc. over 1910.	Pct. Inc.
New York City	5,621,151	854,268	17.9
Chicago	2,701,212	515,929	23.6
St. Louis	773,000	85,971	12.5
Boston	747,923	77,338	11.5
Baltimore	733,826	175,341	34.4
Pittsburgh	588,193	54,288	10.2
Los Angeles	575,480	258,282	80.3
San Francisco	508,410	91,498	21.9
Buffalo	505,875	82,160	19.4
Milwaukee	457,147	83,290	22.3
Washington	437,571	106,502	32.1
Newark	415,609	68,140	19.6
Cincinnati	401,158	37,567	10.1
New Orleans	387,408	48,333	14.3
Minneapolis	380,498	79,090	26.2
Seattle	315,652	78,458	33.0
Indianapolis	314,194	80,514	34.5

Philadelphia to Be Easy Third.

The three chief cities whose population remains to be announced are Philadelphia, Detroit, and Cleveland. Philadelphia will continue to rank third among American cities, being eclipsed in size by New York and Chicago only. Its population in the 1910 census was 1,549,008, which probably has been increased to approximately 1,750,000.

Detroit, which ten years ago was the ninth city in the United States, with a population of 465,766, has grown so rapidly that the new census is expected to show at least a doubling of its population. This will move Detroit up to fourth place ahead of St. Louis, Boston, Cleveland, Baltimore, and Pittsburgh, all of which had a larger population in 1910.

Cleveland was sixth with a population of 560,663 in 1910, ranking just below Boston. It remains to be determined whether Cleveland will hold this position or be outdistanced by Baltimore.

About the only other cities with a population of more than 300,000 for which totals have not been announced are Jersey City and Kansas City, both of which were below the 300,000 mark ten years ago.

Chicago Fourth in World.

Chicago probably continues to maintain its position as fourth among the cities of the world. The latest total on Paris, the third city, whose population may have been subject to violent fluctuations on account of the war, was compiled in 1911. The eight largest cities in the world, according to the latest available figures, are the following:

London	1917	6,726,753
New York City	1920	5,621,151
Paris	1911	2,888,110
Chicago	1920	2,701,212
Tokio	1917	2,349,880
Petrograd	1915	2,318,645
Vienna	1914	2,149,800
Berlin	1910	2,071,257

Additional Census Returns.

The census bureau today announced the following additional population statistics:

Town—	Pop.	Inc.	Pct.
North Braddock, Pa.	14,928	3,104	26.3
New Kensington, Pa.	11,987	4,280	55.5
La Grande, Ore.	6,913	2,070	42.7
Herkimer, N. Y.	10,453	2,933	39.0
Carbon, Ind.	572	79	16.0
Marlette Village, Mich.	969	*98	8.8
Marlette Tp., Mich.	2,190	*248	10.2
Wheeling, W. Va.	54,322	12,681	30.5
San Antonio, Tex.	161,808	64,694	67.6
Allentown, Pa.	75,502	21,589	41.6

*Decreases.

"SLUMP" AFTER A "SCOOP."

The official figures of Chicago's population are 183,615 less than the Chicago "census figures" printed as accurate several weeks ago in the Herald and Examiner and widely exploited as a "newspaper scoop."

Eighty-seven years have elapsed since a few score of pioneer settlers incorporated Chicago as a town with an area of two and one-half square miles. Since that eventful day in 1833 Chicago has grown like magic. The Indian trail that wound around the lake has become Michigan boulevard and the Lake Shore drive. The canoe routes over the river have been turned into channels for great ships. The two and a half miles of territory have expanded into 191 square miles.

The steady expansion could not even be checked by the great Chicago fire of 1871, which wiped out more than two-thirds of the city. In the decade following the fire the city increased in size four times.

The valuation of Chicago in 1910 was placed at $2,446,983,608. Postoffice receipts for the year 1910 were $18,502,854. The internal revenue collections that year were $11,652,567.87. The bank clearings were $13,939,689,984.43.

ADD $60 TO FUND FOR ROBERTS FAMILY; NOW TOTALS $6,272

THE following contributions were added yesterday to the fund for the family of Patrolman Roberts, slain by Horace Leroy Walton, the mail train bandit:

M. B.	$10	Empire Storage Co.	25
Mrs. Harry L. Bisbee	5		
B. C. & Co.	20	Prev. ack.	$6,212.14
			$6,272.14

Contributions should be addressed to the Cashier, THE CHICAGO TRIBUNE.

OFFICIAL WEATHER FORECAST

Ohio—Generally fair and continued warm weather Sunday and Monday; moderate southwest winds.
Indiana—Fair and continued warm Sunday and Monday; moderate southwests winds.
Upper and lower Michigan—Partly cloudy with probably local thundershowers Sunday and Monday; not much change in temperature; moderate variable winds.
Wisconsin—Generally fair and continued warm Sunday and Monday, except possibly thundershowers in extreme north portion.
Minnesota—Partly cloudy Sunday and Monday; probably showers in northeast portion Sunday; not much change in temperature.
North and South Dakota—Partly cloudy Sunday and Monday; not much change in temperature.
Montana—Somewhat unsettled Sunday and Monday, possibly showers in extreme west portion Sunday; not much change in temperature.
Missouri, Iowa, Nebraska, and Kansas—Generally fair and continued warm Sunday and Monday.

Place of observation. June 12, 1920. 7:00 p. m. Central time.	Temp. 7 p. m.	Highest today	Lowest last night	State of weather	Direction of wind	Rainfall in 24 hours
Eastern states—						
Albany	72	82	66	Cloudy	N.E.	...
Atlanta	86	92	72	Clear	N.	...
Boston	68	80	64	Cloudy	S.	...
Buffalo	70	78	64	Cloudy	S.W.	.02
Charleston	82	92	74	Cloudy	S.	...
New York	68	80	72	Cloudy	S.	...
Philadelphia	70	84	72	Cloudy	S.E.	.08
Pittsburgh	78	84	72	Cloudy	W.	...
Washington	72	80	72	Cloudy	...	.30
Gulf states—						
Abilene	84	90	60	Cloudy	S.E.	...
Amarillo	80	86	58	Cloudy	S.E.	...
El Paso	80	84	62	Fair	N.	...
Fort Worth	80	90	72	Clear	S.E.	...
Galveston	80	84	78	Cloudy	S.E.	...
Jacksonville	82	90	72	Clear	S.E.	...
Miami	76	80	66	Clear	N.E.	...
Mobile	90	94	72	Clear	N.	...
Montgomery	86	94	74	Cloudy	N.	...
New Orleans	88	94	74	Cloudy	W.	...
San Antonio	78	86	72	Cloudy	E.	.01
Shreveport	88	92	72	Clear	N.	...
Tampa	84	90	70	Clear	N.E.	...
East central states—						
Alpena	58	64	56	Cloudy	S.E.	.14
Cairo	88	92	72	Clear	S.W.	...
Chicago	80	94	71	Clear	S.W.	...
Cincinnati	86	92	72	Fair	S.	...
Cleveland	76	86	70	Fair	S.W.	.02
Detroit	80	90	70	Clear	W.	.01
Escanaba	68	76	58	Fair	S.E.	.48
Evansville	86	92	72	Clear	S.W.	...
Fort Wayne	88	92	70	Clear	W.	...
Grand Haven	72	76	60	Clear	S.W.	.02
Grand Rapids	84	90	70	Fair	W.	.14
Green Bay	88	90	64	Fair	S.W.	...
Indianapolis	86	90	72	Clear	S.W.	...
Madison	86	90	72	Clear	S.W.	...
Marquette	50	78	50	Cloudy	S.E.	...
Memphis	88	90	72	Clear	S.W.	...
Milwaukee	88	94	72	Clear	S.W.	...
Nashville	88	92	68	Clear	N.W.	...
Peoria	88	92	70	Clear	S.W.	...
Ste. Marie	64	64	52	Cloudy	E.	...
Springfield, Ill.	84	92	72	Clear	S.W.	...
West central states—						
Bismarck	82	84	60	Clear	N.	.10
Charles City	86	94	74	Clear	S.W.	...
Concordia	88	94	70	Fair	S.	...
Davenport	88	90	72	Clear	S.W.	...
Des Moines	88	92	72	Fair	S.W.	...
Devils Lake	80	86		Clear	N.W.	...
Dodge	84	90	68	Fair	S.	...
Dubuque	88	92	72	Clear	S.W.	...
Duluth	50	70	44	Rain	N.E.	.04
Huron	86	92	66	Clear	N.W.	...
Kansas City	86	90	70	Clear	S.	...
Keokuk	86	92	74	Clear	S.	...
Little Rock	88	90	70	Clear	S.	...
Moorhead	84	88	60	Clear	S.	...
North Platte	70	94	64	Clear	S.E.	...
Oklahoma	84	88	70	Clear	S.	...
Omaha	92	94	72	Clear	S.	...
Rapid City	78	80	58	Clear	S.	...
Sioux City	90	92	74	Clear	S.	...
St. Louis	88	92	74	Clear	S.W.	...
Minneapolis	80	74	74	Clear	S.W.	...
Springf'd, Mo.	84	88	66	Clear	S.	...
Wichita	84	90	70	Clear	S.	...
Williston	76	80	58	Clear	W.	.15
Mountain States—						
Boise	80	82	54	Fair	N.W.	...
Cheyenne	80	84	52	Fair	S.	...
Denver	78	82	56	Fair	S.	...
Havre	74	76	50	Fair	N.W.	...
Helena	72	74	42	Cloudy	N.	.64
Lander	82	84	48	Clear	S.W.	...
Miles City	80	82	54	Clear	S.	...
Phoenix	104	100	68	Cloudy	S.E.	...
Pueblo	80	88	54	Fair	S.E.	...
Salt Lake	82	84	54	Clear	S.W.	...
Yellowst'e Pk.	68	68	42	Clear	S.W.	...
Pacific states—						
Fresno	90	90	58	Clear	N.W.	...
Los Angeles	66	72	58	Clear	S.W.	...
Portland, Ore.	70	72	50	Fair	S.E.	...
San Diego	62	66	58	Fair	S.W.	...
San Francisc.	58	60	50	Cloudy	S.W.	...
Spokane	62	62	44	Fair	S.	...
Walla Walla	66	60	52	Fair	S.E.	...
Seattle	60	62	..	Cloudy	W.	...
Canadian stations—						
Battleford	60	62	50	Fair	N.W.	...
Calgary	68	70	38	Fair	N.W.	...
Edmonton	48	50	36	Fair	N.W.	.26
Medicine Hat	72	74	48	Fair	W.	...
Minnedosa	78	80	50	Clear	N.W.	.01
Montreal	64	70	56	Fair	W.	...
Qu'Appelle	68	70	50	Clear	W.	...
Toronto	64	72	54	Clear	N.E.	.02
White River	58	60	50	Cloudy	...	.80

CHICAGO VISITORS

Whether you have come to Chicago to attend a convention, or for recreation or business, the folks back home are expecting you to bring back a memento of your visit. There is nothing finer than

Hand Wrought Silver

The artistry of our master craftsmen insure a gift of highest merit.



Hand-made sterling silver belt buckle with applied monog'm, $6.00



Hand-made sterling silver Waldemar Fob with applied monogram, $6.00.

Art Silver Shop
Room 1520 Stevens Bldg., 17 N. State St.
Chicago

REVELL & CO.

June Clearance of Fine Upholstered Furniture



Three Pieces, Sale Price, **295.00**

Overstuffed Suite, three large, comfortable pieces, with removable spring-filled cushions. Spring back and full spring edge, upholstered in tapestry.



Two Pieces, Sale Price, **539.00**

You must see this handsome two-piece Suite, upholstered in velour.

The frames are in the antique Mahogany finish and are hand carved. The upholstering will compare with the best.



Two Pieces, Sale Price, **410.00**

Massive overstuffed Queen Anne Suite (Illustrated). Unusual value; upholstered in a very fine tapestry. Our regular price for this Suite would be **$600.00.**

More Bargains in Living Room Furniture

$550.00 Mohair Suite, Davenport and Arm Chair, Chippendale frame of solid mahogany 379.00

$89.00 Tapestry Wing Chair or Rocker, high back, 59.00

$55.00 Royal Easy Chair in a choice of mahogany finish, golden or fumed oak, 39.75

$286.00 Tapestry and black velour combination overstuffed Davenport with removable seat cushions. 215.00

$178.00 Overstuffed Arm Chair to match 135.00

$250.00 Pillow Arm Davenport, in brown striped velour, loose cushions, 187.50

$162.00 Overstuffed Arm Chair; matches velour Davenport 121.50

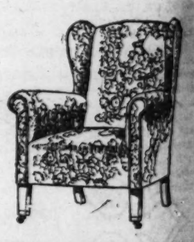
$138.00 Tapestry Overstuffed Arm Chair or Rocker, removable spring-filled cushion 105.00

$141.00 Mahogany Arm Chair or Rocker, blue silk velour, loose cushion seat 98.00



The Chair and Rocker Section

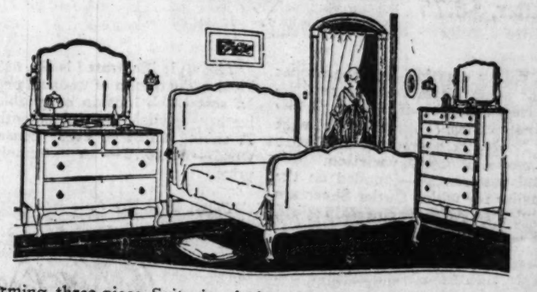
This fine High Back Wing Chair or Rocker, with medallion insert in back, extra fine cane, in your choice of high grade silk velours, is especially priced at **52.50**



Overstuffed wing chair or rocker—upholstered in your choice of a high grade velour, tapestry or a black and gold damask. Sale price **59.00**

Three Piece Bedroom Suite

in Mahogany or Walnut



This charming three-piece Suite is of the popular Queen Anne Period. You may have it in either Mahogany or Walnut. If you desire, there are other pieces to match, such as a Toilet Table, Chest of Drawers and smaller dresser.

Dresser (50 inch)....**157.00** Chiffonier .....**117.00** Bed (full or twin).....**99.00**

Wabash Av. ***Alexander H. Revell & Co.*** *Adams St.*

Great Sale Continues!

New Styles Arriving Every Day From Our Colossal $126,743 Cash Purchase of High Grade Brooklyn-Made Shoes for Women

Made to Retail at $12 to $20

at $5.85



White Eve Cloth Oxford, patent tip, Russia calf tip, welt sole.



Patent leather, black suede, brown suede, brown satin Pumps. Full Louis wood covered heel, turned sole.



Egyptian cross-strap Pump, turned soles, in brown kid and black kid, with covered wood heels. The very latest thing.



1-strap Pump, in black kid, brown kid, black satin, and brown satin, with turned soles.

GROSSMAN'S matchless buying power has made us the "FAMOUS HOUSE OF SHOE BARGAINS." Our tremendous outlet enables us to take advantage of unfavorable market conditions, occasioned by a backward season, impaired transportation facilities, and so forth. No deal is too large for Grossman's to handle, and the enormous price concessions we receive mean unprecedented savings for you. Remember, in this colossal purchase there are no odds and ends or broken lines, but all sizes and widths, in the very newest and snappiest style-creations of the season.

Don't let this unequaled sale pass by without taking advantage of it —be here early Monday morning.

New Store: **6307 S. Halsted**
3d Fl. Republic Bldg. (State and Adams)
1252 Lincoln Avenue (Near School)

Grossman's
1st and 2d Fl. Masonic Temple
Cor. State and Randolph Sts.

New Store: **6307 S. Halsted**
1240 Milwaukee Ave. (Near Ashland)
3353 Roosevelt Road (Near Homan)

PLAYER PIANO

PRICED FROM

Trade in Your "Silent" Piano **$485** Trade in Your "Silent" Piano

Wonderful Values Priced from

$485



Call Monday and Tuesday
Open Monday Night

A UNIQUE PROPOSITION
Enabling a Limited Number of Families to Purchase

New 88-Note

PLAYER PIANOS

DIRECT FROM THE MANUFACTURER

Rebuilt Player Pianos $310



A LIBERAL ALLOWANCE FOR YOUR "SILENT" PIANO

TERMS What can be easier than $10 down and a long time to pay the balance on approved credit? Surely anyone can now enjoy the pleasure of a Player-Piano. Call Monday and Tuesday and make your selection.

Story & Clark
PIANO COMPANY

315-317 SOUTH WABASH AVE., CHICAGO

TORS
have come to Chi-
a convention, or
or business, the
me are expecting
back a memento
There is nothing

ought Silver
our master crafts-
gift of highest

N. State St.

ture

Bargains
g Room
niture

hair Suite, Dav-
Arm Chair, Chip-
e of solid ma-
.....379.00
stry Wing Chair
high back, 59.00
l Easy Chair in
mahogany finish,
umed oak, 39.75
estry and black
bination over-
enport with re-
at cushions.
..... 215.00
erstuffed Arm
tch 135.00
ow Arm Daven-
own striped ve-
cushions, 187.50
erstuffed Arm
hes velour Dav-
.....121.50
apestry Over-
rm Chair or
movable spring-
n 105.00
ahogany Arm
ocker, blue silk
ose cushion
.....98.00



e spring-filled

ing chair or rocker
n your choice of a
our, tapestry or a
ld damask. Sale
.....59.00

riod. You may
es to match, such

twin).....99.00

Adams St.

A. F. OF L. SAYS G. O. P. TURNS BACK ON LABOR

Looks to Golden Gate for Consolation.

Montreal, Que., June 12.—Organized labor today threw down the gantlet to the Republican party, and now will appeal to the Democrats for recognition of its platform demands.

This decision came when the American Federation of Labor, in annual convention here, unanimously condemned the Republican platform adopted in Chicago as a document "defiant in its defense of the enemies of labor and one that proposes an industrial enslavement and an abrogation of rights as precious as life itself."

Declaring the Republican party had "turned its back upon labor," the convention instructed Samuel Gompers and Matthew Woll, president and vice president of the federation, to submit in "identical form" to the Democratic party convention at San Francisco the proposals of labor which were presented by them to the Republicans in Chicago.

G. O. P. Planks Assailed.

In a lengthy report bitterly assailing and condemning the various planks of the Republican platform President Gompers and Mr. Woll brought the matter before the delegates. The labor leaders' indictment of the party was greeted with enthusiastic cheers and applause, while hisses and "boos" interrupted the reading of several of the Republican planks.

Without debate the report was approved and the federation went on record as condemning the Republican platform on the grounds that it:

Denies labor the right to strike against the government.

Remains silent on the right of wage workers to organize trade unions and gain justice by collective bargaining.

Offers no remedy for the high cost of living and denies the importance of profiteering.

Repudiates Labor's Plea.

Repudiates labor's demand for repeal of compulsory arbitration sections of the Esch-Cummins transportation act.

Denies right of workers to cease working in its plank on peaceful arbitration of wage disputes.

Aims to undermine sovereignty of the Mexican people and "fulfill the hopes and aims of those whose sole object is the exploitation of the people and of boundless resources of Mexico."

Fails to urge congressional legislation to prevent federal courts from usurpation of authority in declaring unconstitutional acts passed by congress.

Fails to favor federal compensation law and election of federal judges by the people for six year terms.

Threatens the right of the people to bring about "a change in the administration and laws of the government by peaceful means as is guaranteed by the constitution."

Heritage of Lincoln.

The heritage left to the Republican party by Abraham Lincoln," declared the report, "is abandoned in the platform, which embraces every opportunity to strengthen the concept of repression and coercion of the working people."

Before adjourning until Monday the convention accepted the invitation of Secretary of Labor Wilson to recommend a representative of the federation for the coming meeting of the International labor commission, which was established under the league of nations. The United States will be represented at the commission's conference by labor, industry, and government, but the delegates will have no voting power until this country joins the league.

FIRELESS FOURTH OF JULY? TRY TO BAR SPARKLERS

It's going to be a fireless Fourth of July this year, kids, unless you are good at the game of political lobbying. Plans to take the last vestige of fireworks out of the annual celebration in observance of the declaration of independence are being made by the council buildings committee and the fire prevention bureau.

In recent years, sparklers and colored lights have been permitted. An amendment to the fire prevention ordinance barring even these is now in the hands of Ald. Kostner, chairman of the committee. He will try to have the council pass the amendment before independence day.

A number of other proposed changes in the ordinance are also to be considered by the committee. One would enact comprehensive regulations regarding the storage and compression of oxygen and hydrogen. Another would regulate the storage and use of coal oils.

MURDER THEORY SCOUTED IN LAKE DEATH MYSTERY

Investigation of the death of Mrs. Ella Kraus, whose body was found in the lake in Jackson park, led the police yesterday to abandon the theory that Mrs. Kraus was murdered.

Coroner's Physician Dr. Joseph Springer said Mrs. Kraus was drowned and that the bruise on her temple might have been made when the waves threw the body against rocks.

Detectives at the home of Mrs. A. O. Kamp, 111 South Seeley avenue, where Mrs. Kraus had been rooming, found her wedding ring in a trunk which had been reported as missing. The detectives announced they also expect to find the watch and the other ring Mrs. Kraus is believed to have worn when she disappeared.

Mrs. A. H. Vaudell, 2909 West Lake street, a sister, said she knew no reason why Mrs. Kraus should end her life. Her husband has been dead three years, and she had no children.

Brazil Recognizes New Government in Mexico

Mexico City, June 12.—Brazil has recognized the provisional government of Mexico under the presidency of Adolfo de la Huerta.

COLLIDE IN AIR

Transatlantic Flight Veteran Is Killed as His Hits Cadet's Plane.



LIEUT. L. T. BARIN, U. S. N.

San Diego, June 12.—Lieut. Louis T. Barin, U. S. N., one of the pilots of the NC-1 in its transatlantic flight, was killed when an airplane he was piloting collided with an army airplane piloted by Cadet Joseph L. Walker of Rockwell field.

MOVIE DIRECTOR SUES TO KEEP HIS HERO, MR. BRYAN

Fears Commoner Will Star for Rival.

To be or not to be a movie star—that's the question agitating William Jennings Bryan. Mr. Bryan is willing. So is Edward F. Goltra of St. Louis.

The hitch in the proceeding (or the fly in the ointment) is George R. Dalton, who filed suit for an injunction in the Superior court yesterday to restrain the prohibition lecturer and ex-secretary of state from infringing on his copyright and appropriating the result of his labor.

According to Dalton, he originated the idea to produce a motion picture as an argument for prohibition. The picture was to be a dramatization of certain lectures in which Mr. Bryan was to appear as hero.

Demand for More Cash.

Dalton claims an agreement was made whereby he was to devote all his time to promoting and producing the picture and was to set aside 10 per cent of the net proceeds to further the cause of prohibition under the direction of a commission to be appointed by Mr. Bryan.

Later, he asserts, Mr. Bryan refused to carry out the pact, demanding a modification under which he was to be paid for his services as an actor and was to receive 20 per cent of the net proceeds. The clause about the commission and the 10 per cent for prohibition propaganda was abrogated.

Then, according to Mr. Dalton, another hitch arose. On March 17, 1919, Mr. Bryan, he says, demanded 37 per cent of the proceeds and proposed that the financing was to be done by Edward F. Goltra of St. Louis.

A Bitter Denouement.

Before Dalton agreed to this change in the contract, he declares, he learned from Goltra that the financing was very uncertain.

It was contingent upon Goltra being able to recover from the government $160,000 penalty imposed upon the Hostetter's Bitters company for an alleged violation of the internal revenue laws.

When Dalton refused further to modify his agreement with Mr. Bryan the latter obtained a copyright on the idea of using his lectures for scenario purposes, it is alleged.

According to the bill, Dalton expended $12,000 on the proposed movie and time and effort, which he values at $25,000.

"Defendant Bryan is a man of peculiar attainments," the bill reads, "possessing especial ability as an actor. The complainant is unable to obtain any other person of such ability."

Mr. Bryan was served with the notice by Deputy Sheriff J. E. Olis, who called him from the press platform at the Coliseum.

"Have you got something for me?" inquired the commoner.

"Yes, colonel, I've got a summons."

Thereupon Mr. Olis proceeded to read the document. When he had concluded, Mr. Bryan asseverated: "Well, they're not going to have it all their own way."

"He seemed kind of taken back," observed Mr. Olis later.

AUTOS KILL TWO MEN; ONE, OF 70, FROM OAK FOREST

Frank Peterson, 70 years old, a patient at the Cook county infirmary in Oak Fores, died yesterday at the infirmary shortly after he had been struck by an automobile owned and driven by W. J. Fulton of Oak Forest. Fulton took the man to the infirmary, where he was given medical aid. The accident took place at One Hundred and Fifty-eighth streeet and Cicero avenue. Peterson had left the infirmary to take a walk.

Harry Carson of 4224 North Harding avenue died at Montrose hospital from injuries received when he was struck by an automobile driven by George F. Carpenter, 677 North Michigan avenue.

Carson was walking from behind a street car when he was struck. He was taken to the hospital by Carpenter, who then reported the accident to the police.

Judge Scanlan's Uncle Is Ill of Pneumonia

John F. Scanlan, 4333 Indiana avenue, founder of the Catholic Order of Foresters and an uncle of Judge Kickham Scanlan, is dangerously ill with pneumonia. For years a friend of James G. Blaine, he stumped the country for him during Blaine's campaign for the presidency. Mr. Scanlan also was one of the late President McKinley's trusted aids, his friends say. He is a veteran of the civil war and has written two books on the tariff question.

DEATH NOTICES

IN MEMORIAM.

APFELBAUM—The dedication of a monument to the memory of Morris I. Apfelbaum will take place Sunday, June 13, at 2:30 p. m., at the Independent Western Star cemetery, Waldheim. Dr. J. Rappaport will officiate.

FLOWER—Harry J. Flower, in fond and loving memory of our beloved husband and father, who passed away six years ago today.

GREENBERG—The monument erected to the memory of Benjamin V. Greenberg will be dedicated on Sunday, June 20, at 2:30 p. m. at the New Suvalker cemetery, Waldheim.

HAYWARD—Charles Hayward, Oct. 15, 1837-June 13, 1915.
"Twilight and evening bell,
And after that the dark."
CLARA HAYWARD ROBERTS,
ALICE HAYWARD.

MAYOR THOMPSON URGES CITY TO PAY HONOR TO U. S. FLAG

MAYOR THOMPSON yesterday issued the following proclamation for Flag day, Monday:

"Whereas, Monday, June 14, 1920, is the one hundred and forty-third anniversary of the adoption of our national emblem consisting of alternate stripes of red and white, representing the colonies or thirteen original states of the union, and the arrangement of a number of stars on a blue field, representing the total number of states, and,

"Whereas, Our national emblem typifies the sovereignty of our federal government as established in our wonderful constitution, and is the symbol of a free government conducted under laws which should be administered impartially and before which all men should be equal, thus preserving the rights of the humble against the aggressions of the rich and powerful:

"Therefore, I, William Hale Thompson, mayor of the city of Chicago, do hereby proclaim Monday, June 14, as Flag day, and recommend to our citizens that we rededicate our lives to the maintenance and perpetuation of those blessings of liberty which have been purchased so dearly by the suffering and sacrifice of our people, living and dead, and earnestly request sincere observance of the day by an appropriate display of the American flag and by patriotic demonstrations suitable to the day and the occasion."

BANKERS TO AID WOOL GROWERS WITH BIG LOAN

Washington, D. C., June 12.—[Special.]—Establishment of a fund of $100,000,000 or more to extend financial aid to western wool growers, awaiting the reestablishment of the wool market, will be considered at a conference of bankers and the wool producers to be held in Chicago on Thursday, June 17.

The call of the conference was made today by western senators remaining at the capital, after a conference with Gov. W. P. G. Harding of the federal reserve board.

Plans for stimulating the wool market, which the senators say has declined until current prices are below the cost of production, also will be discussed at the Chicago meeting.

Conditions in the wool market at present, senators said, are similar to those prevailing with cotton in 1914, there being neither actual or speculative demand, with the wool growers unable to obtain loans to finance them awaiting a profitable market.

950 TO RECEIVE U. OF I. DIPLOMAS ON WEDNESDAY

Urbana, Ill., June 12.—[Special.]—Nine hundred and fifty students will be graduated from the University of Illinois next Wednesday morning. The commencement address will be delivered by President Vinton of the University of Texas, and the baccalaureate address will be given by the Rev. John Timothy Stone, pastor of the Fourth Presbyterian church of Chicago, tomorrow afternoon.

Senior students of the college of medicine, dentistry, and pharmacy of the University of Illinois held commencement exercises in the Studebaker theater yesterday. One hundred and thirty-four degrees and certificates were conferred by Dr. David Kinley, president.

OBITUARY.

Keith School Principal Dies; 35 Years in Service

Mary A. McNarney, principal of the Keith school, died at her home, 1409 North Dearborn street, yesterday, after a short illness. Cerebral hemorrhages are believed to have been the cause. Miss McNarney was born in Chicago fifty-eight years ago, and had been connected with the public schools as teacher and principal for thirty-five years. For twenty years she was principal of the Hardigan school, and upon the tearing down of that building was assigned to the Keith school.

A sister, Mrs. Thomas Gahan, and a brother, James J. McNarney, survive her.

Hold Funeral of Father of Judge Hayes Monday

Funeral services for the late William Paris Hayes will be held at the residence, 5156 Michigan avenue, at 3 o'clock tomorrow afternoon. Interment will take place at Oakwoods cemetary. Mr. Hayes was born in Coshocton county, O., in 1838. He practiced law in Steubenville, O., but twenty-eight years ago he came to Chicago and has since resided here. He is survived by his two sons, Judge Howard Hayes and Charles S. Hayes, and one sister, Miss Nancy Hayes of Winter Park, Fla.

Bridal Bouquets

A. Lange Florist

77-79 E. Madison St. Tel. Cent. 3777
Two Doors West of Michigan Blvd.

C. H. JORDAN & CO
FUNERAL DIRECTORS
Established 1854
Send Jordan Cadr M. Jordan Wilmont Wyckoff
3564 S. Michigan Ave., 1322 E. 53rd St.

DEATH NOTICES

IN MEMORIAM.

KATZINGER—Mr. Edward Katzinger and family announce the dedication of the family mausoleum and the placing therein of the remains of their dear departed ones, Annie Waldner Katzinger and Sidney Charles Katzinger. The services will be held in the chapel at Rosehill cemetery at 11 o'clock on the morning of Tuesday, June 15, 1920. Friends welcome.

KOHN—The dedication of the monument to the memory of the late Resie Kohn, wife of Henry Kohn, mother of Edward, William, Rudolph, Hugo, Pauline Pollack and Emma Schwager, will take place Sunday, June 13, 2:30 p. m., sharp, at Free Sons cemetery. Rabbi Dr. Max J. Merritt officiating.

LAMPERT—"Gone but not forgotten." In memory of Henry J. Lampert, who died one year ago today, June 13th, 1919, beloved husband of Pauline Lampert, father of Irma, Edwin, Albert, Carl.
HIS DEAR FAMILY.

LUNDGREN—Eric R. Lundgren, in loving remembrance of my dearly beloved husband, who passed away two years ago June 11, 1918. God bless you and give you peace, is the prayer of your lonely
WIFE.

NELSON—In loving memory of our dear son and brother, William V. Nelson, who died Feb. 7, 1920, and who would have been 20 years old today, June 13, 1920.
PARENTS AND SISTER.

SCHMITT—In loving memory of Leslie A. (Bud), 78th Co., 6th Marines, who was killed in action two years ago today.
Somewhere in France, where duty led,
He fills a patriot's grave.
Only the lark knows his hallowed bed,
Where lies our soldier boy brave.
FROM MOTHER, FATHER, SISTERS AND BROTHERS.

ARMSTRONG—Dr. Harry Armstrong, husband of Elizabeth Armstrong, nee McPhillips. Funeral Monday, 9 a. m. from chapel, 2346 Madison-st. to St. Jarlath's church; autos Calvary cemetery. Toronto, Ont., Canada, papers please copy.

BALLOU—Estelle Ballou, nee Peyraud, beloved wife of Robert Ballou, daughter of Mr. and Mrs. P. C. Peyraud, Ravinia, Ill., at Allentown, Pa., June 10. Interment at Allentown, Monday, June 14th.

BOSWELL—Angelina Boswell, beloved mother of Gilbert J., Mrs. Violetta Ashton, George W., Ona B., Otis B., V. Dale, and Victoria M. Boswell. Funeral from chapel, 1449 E. 63d-st., Tuesday, June 15, at 10 a. m.

CLANCY—Mary Clancy, beloved wife of the late Michael Clancy, fond mother of Mrs. E. Ross, Bloomington, Ill.; Mrs. E. Phelan, Oak Park; Cathryn Elizabeth, and the late John Clancy. Funeral Monday, June 14, at 8 a. m., from her daughter's residence, 808 Humphrey-av., Oak Park, to Resurrection church. Interment Bloomington, Ill. Train leaves Union depot at 10 a. m.

COOL—William B. Cool, father of Mrs. Clyde Fisk and Mrs. S. J. Schutz, at his residence, 4147 Indiana-av., Saturday, June 12, 1920, age 63 years. Funeral services at chapel, 4141 Cottage Grove-av., Monday, June 14, at 2 p. m. Interment private.

CORBETT—George Corbett, infant son of Alfred J. and Ida Corbett. Funeral Monday, June 14, at 1 p. m. from parents' residence, 4809 S. Wells-st. Burial at Mount Olivet.

DAVIS—Henry Harmon Davis, at Henrotin hospital, June 12, son of the late Judge Oliver L. Davis and Sarah Cunningham Davis of Danville, Ill. He is survived by his wife, Lulu Young Davis, his sons Oliver L. and Eugene Davis, and by his sisters, Mrs. Joseph B. Mann of Danville, Ill.; Mrs. Samuel Milliken of Washington, D. C., formerly of Riverside, and Mrs. D. W. McCord of New York City. Interment at Danville, Sunday, June 13th.

DODGE—Margaret Taylor Dodge and infant child in San Francisco, June 9, wife of Julian Lee Dodge and daughter of Louise Sherman and the late Frank C. Taylor.

DONOGHUE—Johanna Donoghue, widow of Cornelius, at her residence, 820 Sheridan-rd. Funeral Monday, 9:30 a. m. from late residence to St. Mary of the Lake church. Interment Calvary.

EASTMAN—Helen Eastman, beloved wife of Norman J. Eastman, mother of Ernest and Harris, at her home, 625 N. Hamlin-av. Burial at Appleton, Wis., Monday, June 14. Appleton, Wis., papers please copy.

FORREST—Elizabeth Forrest, June 12, beloved wife of the late George, mother of George, Herbert, and Mrs. Hazel Keigher. Funeral from 317 S. Cicero-av. Monday, June 14, at 2 p. m. Autos to Forest Home.

FRANK—Fannie Frank, beloved wife of Meyer, aged 75 years, Friday, June 11, at her residence, 1342 S. Sangamon-st. Survived by husband and five children. Funeral will take place Monday, 10 a. m., from her late residence; interment in O. B. A. cemetery, Jewish, Waldheim.

FUNCK—Pauline Funck, widow of Pierre Funck, at the residence of her daughter in Denver, Colo., mother of Mrs. R. L. Shirk. Interment Graceland cemetery Monday, 10 a. m., June 14. Private.

GILSON—Mary E. Gilson, June 12, at her residence, 6417 Minerva-av., dear sister of Mrs. Harris Clark and Mrs. S. Anderson. Funeral notice later. For particulars call Wentworth 5829.

GUILLAUME—Peter P. Guillaume, June 11, at his residence, 2935 Sheffield-av., beloved husband of Margaret, fond father of Nicholas, Mrs. G. H. Sherling, Mrs. G. F. Melchior, and the late Helen Wilson of Colorado Springs. Funeral Monday, June 14, at 9:30 a. m., from chapel, 3419 N. Clark-st., to St. Sebastian church, at 10:30 a. m.; interment at St. Boniface, Colorado Springs papers please copy.

HALL—William M. Hall, at his residence, 6959 S. May-st., dearly beloved husband of Anna, nee Munch, loving father of Eleanor and Geraldine, son of Mrs. Ben A. Hall and the late Thomas B. Hall, brother of Mrs. A. G. St. John, Francis J., and Lillian E. Hall. Notice of funeral later.

HANSEN—John Hansen, June 11, 1920, beloved husband of Celia, father of Harry W., Herbert J., Roy E., and Ray W. Hansen, brother of Hans Hansen, Mrs. John Verdahl, and Mr. George Oberg. Funeral services at residence, 6809 Harper-av., Monday, June 14, at 2 p. m. Interment at Evergreen tomorrow.

HANSEN—Mrs. Pauline Hansen, beloved wife of Gilbert Hansen, fond mother of Haldor C. Peterson, June 12. Funeral from chapel, 1716 W. 63d-st., Tuesday, June 15, at 2 p. m.; autos to Mount Olive.

HARTUNG—Marion V. Hartung, nee Murphy, June 11, 1920, beloved wife of Arthur C. Hartung, mother of Arthur C. Jr. and Florence I. Funeral Monday, June 14, 2 p. m., from chapel, 936 E. 47th-st., to Oak Ridge cemetery.

HAYES—William Paris Hayes, Friday evening, aged 81 years. Born in Coshocton county, O.; his wife, a sister, Miss Nannie V. Hayes, and two sons, Howard W. and Charles Sumner, survive him. Funeral from his late residence, 5156 Michigan-av., Monday afternoon at 3 o'clock.

HAYES—Mary Hayes, beloved mother of Mrs. A. Recklein, Mrs. M. Jordan, John and William Hayes. Funeral Tuesday at 9:30 a. m. from late residence, 4711 West End-av., to St. Thomas Aquinas' church. Interment Mount Carmel.

HELMER—Minerva Melissa Helmer, widow of Dr. A. M. Helmer and daughter of the late Daniel Newhall of Milwaukee, Wis., at the home of her daughter, Mrs. H. T. Schrader, 443 E. 42d-pl., Saturday, June 12. Burial Forest Home cemetery, Milwaukee, Wis., Monday, June 14.

HICKEY—Anna M. Hicey, nee Shannon, dearly beloved wife of James A. Hickey, daughter of Patrick and the late Anna, nee Mullee, stepdaughter of Delia, nee Kelly, Shannon, sister of Mrs. Kate Phillips, John and Lillie Shannon. Funeral Monday, June 14, at 9:30 a. m., from late residence, 1145 W. 80th-st., to St. Sabina's church, where requiem high mass will be celebrated, interment Mount Olivet. For reservations phone Vincennes 3413 or Stewart 460.

HOWELL—Edward H. A. Howell, June 11, age 63 years, beloved husband of Mrs. Eliza J. Howell, loving father of William B., John A., and George H. Howell, Mrs. H. F. Biallas and Mrs. A. Revor, brother of W. J. Howell. Funeral service from late residence, 7328 Stewart-av., Monday, 2 p. m. Burial Oakwoods.

JONES—Kate Denning Jones, June 8, 1920, at Tacoma, Wash. Remains will arrive Sunday morning, beloved wife of Frank Jones, fond mother of Mrs. J. F. O'Brien, the late Mrs. Dr. J. H. Reeves, and Mrs. Sadie Noble. Funeral Monday at 9 a. m., from daughter's residence, Mrs. J. F. O'Brien, 5735 Peoria-st., to Visitation church, where high mass will be celebrated; autos to Mount Olivet. For reservations call Yards 662.

KAISER—Hannah M. Kaiser, suddenly, in her 84th year, at the home of her daughter, Mrs. A. J. Salomon, 5156 Michigan-av. Mother of Lipman M. Kaye, San Francisco, Joseph M. Kaye and Mrs. A. J. Salomon. Funeral from chapel, 934 E. 47th-st., Monday, June 14, at 9 a. m.

KOTZENBERG—William J. Kotzenberg, June 12, beloved husband of Elizabeth, father of William and Theodore, son of Mrs. Mary Kotzenberg. Funeral Monday, 9:30 a. m., from St. Anselm's church.

LASSERS—Aaron Lassers, beloved husband of Esther, fond father of Isaac, Joseph, Henry, and Emanuel, formerly of Chicago Heights, and South Chicago. Funeral Monday, June 14, at 11 a. m., from Bickur Cholem synagogue, Houston-av., near 90th-st.; by automobile to Oakwood cemetery. Please omit flowers. New York papers please copy.

LYNCH—James J. Lynch, devoted son of William and Nellie, nee Sheehan, brother of William, John, Thomas, Helen, Joseph, and Loretto Lynch. Funeral Monday, June 14, at 9 a. m., from late residence, 320 N. Oakley-blvd., to St. Malachy's church; autos to Mount Carmel. For reservations call Kedzie 2394.

MAGUIRE—Mrs. B. Maguire, beloved wife of Bernard, fond mother of Sister M. Loretta B. V. M., Dr. James B., Edward A., Mrs. Katherine Schreppe, Mrs. Alice Wall, Mayne, and Elizabeth L. Funeral Tuesday, June 15, at 9:30 a. m., from her late residence, 2011 S. Ashland-av., to St. Pius church. Burial at Mount Carmel. For information call Kedzie 2934.

MILLS—At Westfield, N. J., June 12, after a long illness, Emery James Mills, formerly of Oak Park, husband of Mary Fowles, father of Cecil Robert and Ella Louise Mills.

MORTELL—Mrs. Anna Mortell, nee Sage, beloved wife of James Mortell, mother of William F., and the late Alice. Funeral Tuesday, June 15, from late residence, 1140 Sherman-av., Evanston, to St. Mary's church, where high mass will be celebrated at 9:30 a. m.; thence by autos to Calvary.

MORTENSEN—Henry Mortensen passed away at Bloomingdale, Mich., June 11, beloved husband of Louise Mortensen, nee Nelson, fond father of Harold, Karl, and Alfred Mortensen. Funeral from Illinois Central Monday at 3 p. m., direct to Waldheim.

MOYER—Francesca Guthrie Moyer, widow of the late Charles D. Moyer, mother of Mrs. J. M. Hilbish and William G. Moyer, at her residence in Cleveland, O. Funeral Monday, June 14, at 10:30 a. m., at St. Ambrose church, Chicago. Interment at Mount Olivet.

McNALLY—Charles Vincent McNally Jr., June 11, 1920, beloved son of Charles V. and Marjorie McNally, nee MacQuire. Funeral Monday at 10 a. m. from late residence, 865 King-pl. Autos to Calvary.

NOLAN—John P. Nolan, beloved husband of Catherine, nee Barnes, fond father of John Walter, Ethel, Joseph, Richard, Rose, Peter, and Kathleen, brother of Joseph, Michael, Mrs. A. Conway. Funeral Monday, 9 a. m., from late residence, 5932 Morgan-st., to Church of Our Ladyof Solace, where solemn high mass will be celebrated; autos to Mount Olivet. For reservations call Yards 662.

NORTHWOOD—David Northwood, June 12, 1920. Funeral service from his late residence, 4503 Estes-av., Monday, at 3 p. m. Interment Graceland.

OVEREND—Charlotte M. Overend, June 12, beloved wife of the late William Overend and mother of Hiram R., Mrs. Francis J. Sell, William E., Mrs. Myrtle E. Clark. Funeral services at late residence, 1850 Estes-av., Rogers Park, Monday, at 2 p. m. Interment at Winona, Minn. Winona (Minn.) papers please copy.

O'HERN—Howard M. O'Hern, beloved son of the late William and Anna O'Hern, beloved brother of Arthur, Edward, William, and Blanche. Funeral Monday, June 14, from 2617 S. Wells-st., to St. James' church at 9:30 a. m., thence by autos to Mount Olivet cemetery. New York, Defiance, O., and Joliet, Ill., papers please copy.

O'CONNELL—Bridget O'Connell, nee Quinlan, wife of James, fond mother of Thomas, sister of Mrs. Catherine Lynch, Mrs. Bessie O'Connell, Mrs. Mary Bates, and Mrs. Margaret O'Connor. Funeral Tuesday at 9 a. m. from her sister's residence, 532 N. Hamlin-av., to Our Lady of Angels' church, where solemn high mass will be celebrated. Autos to Mount Carmel. Member of Easter court, No. 245, W. C. O. F. For information phone Humboldt 2773.

PEIRCE—Alden Pomeroy Peirce, beloved son of Hattie K. and the late Alden P. Peirce, brother of Mrs. F. W. Roche and Stanley K. Peirce. Funeral services to be held Monday, 4 p. m., at Mount Greenwood chapel.

PHILLIPS—Rachael Phillips, June 12, 6447 Kenwood-av., beloved mother of Mrs. S. C. Sexauer. Interment Monday at Braceville, Ill.

POLSON—Robert S. Polson, age 63 years, beloved brother of Mrs. R. B. Le Roy, member of Siloam lodge 780, A. F. & A. M., Universal Craftsman council No. 11, local 402, I. N. of S. & O. E. Funeral Monday, June 14, 2 p. m., from chapel, 859 N. Clark-st.

REGENSBURG—Henry L. Regensburg, Thursday, June 10, aged 70, beloved husband of the late Lina Regensburg, father of Mrs. Anton Burger, Mrs. Joseph M. Finn, and Louis H. Regensburg. Funeral Monday, June 14th, at 10 a. m., from late residence, 540 Stratford-pl. Interment at Rosehill cemetery.

REUTER—Kathryn Elizabeth Reuter, June 12, 1920, at her late residence, 7802 S. May-st., widow of the late John W. Reuter, beloved mother of Francis E. Reuter, sister of William T. Brady, Mrs. Richard Trehey, Mrs. Mabel Benehan, Mrs. Frank Northrup, and the late Francis Brady. Funeral at St. Sabina church, 78th and Throop-sts., Tuesday at 10 a. m. Interment at Mount Olivet.

ROONEY—Ellen Rooney, Sister Mary John, of St. Francis convent, Joliet, Ill., sister of the late Michael and Patrick Rooney of Chicago, celebrated her golden jubilee Oct. 6, 1919, June 12, 1920. Funeral Monday morning. R. I. P.

SEYMOUR—Mary Seymour, nee Gardiner, at residence, 4715 Diversey-av., beloved wife of the late Thomas, mother of Mae, Emma, and the late James Seymour and Ella Ketler, sister of Officer Ed J. Gardiner. Funeral Monday, June 14, at 9 a. m., to St. Genevieve's church; autos to Calvary. Member of St. Gabriel's court No. 268, W. C. O. F.

SIGEL—Louis L. Sigel, suddenly, June 12, at residence, 1230 S. Kedzie-av., son of Mr. and Mrs. A. Sigel. Funeral Monday, June 14, at 1 p. m., from late residence to Waldheim.

SKORA—Janette Skora aged 8 years, June 11, beloved daughter of Mr. and Mrs. Jack Skora, fond sister of Ethel and Aaron. Funeral Monday at 2 p. m., from late residence, 3643 Division-st. Interment at Waldheim.

DEATH NOTICES.

SCANLAN—John F. Scanlan, 4333 Indiana-av., beloved husband of Teresa M., nee Lawler, father of J. Tone, Joseph B. Mort, James, Mollie, and Mrs. J. E. Hurtubise, member of Holy Angels court C. O. F., Illinois council K. of C. and U. S. Grant Post No. 28 G. A. R. Details later.

SCHWARTZ—Adam Schwartz, June 11, beloved husband of Caroline, nee Frank, and fond father of Hattie Schwartz, son-in-law of Mrs. Caroline Frank, formerly of 4031 N. Bernard-st. Member of W. O. W. National Life, Lustigen Brueder, and A. A. of S. R. E. of A., division 241. Funeral Monday, June 14, at 3 p. m., from late residence, 3859 Elston-av., to St. Lucas' cemetery.

STEEGE—Rev. J. H. C. Steege, June 10, 1920, in his 79th year, father of Rev. Theodore, Louis J., Adolph J., Rev. Herman, Mrs. L. R. Schwanke, Oscar and Emil. Funeral services Monday, June 14, at 10 a. m., from residence of his daughter, 3030 S. Second-av., Maywood. Burial at Dundee, Ill. Body will lie in state at Bethlehem Evangelical Lutheran church, Monday, June 14, from 1 to 3 p. m.

STERN—Emma Stern, June 11, 1920, wife of Aaron Stern, mother of Carolyn S. Dreyfus and Alfred W. Stern. Funeral from chapel at 936 E. Forty-seventh-st. Monday, June 14, at 10:30 a. m., to Rosehill cemetery.

STROM—Charles Otto Strom, June 11, 1920, age 70 years, beloved husband of Anna, nee Freckman, father of Edward and William. Funeral Monday, 1:30 p. m., from late residence, 10337 Lowe-av. Interment Oak Hill cemetery.

THORSSON—Herman M. Thorsson, June 12, 1920, dearly beloved husband of Amanda, nee Benson, fond father of H. Melville, brother of Thora, Hannah, Olof, Mrs. Maria Mauritzson, Mrs. Bertha Jacobson, and late Nils M. Thorsson, brother-in-law of Mr. and Mrs. O. M. Welen. Funeral from 1455 Winona-st. Tuesday, June 15, at 1 o'clock, and at Lutheran Immanuel church, Sedgwick and Robbie-sts., at 2 o'clock. Interment at Graceland.

UEBELE—Michael Uebele, Members of Chevalier Bayard commandery No. 52, K. T., will assemble at 3120 Forest-av. Monday, June 14, at 1:30 p. m., for Sir Michael Uebele. Services by Dearborn lodge No. 310, A. F. and A. M.
FREDERICH E. MERSING, Commander.
JOHN H. TAYLOR, Recorder.

WEREN—Hazel M. Weren, June 12, 1920, aged 24 years, beloved daughter of Rose and the late Charles Weren, fond sister of Mrs. Hildegard Forney, Louis F., Henrietta A., and Charles F. Weren. Funeral from her mother's residence, 5906 Indiana-av., Tuesday at 2 p. m.; interment at Mount Hope. For information call Englewood 245.

MONUMENTS.

CHAS. G. BLAKE CO., RELIABLE MONUments and mausoleums. 108 S. La Salle.

WESTERN MONUMENT WORKS, 1202 W Madison-st.; reas. prices. Ask for catalogue.

DEATH NOTICES

CARD OF THANKS.

KRUSE—We wish to extend our heartfelt thanks to our relatives and friends for the kindness shown us in our late bereavement, the loss of our dear beloved husband and father, Fred Kruse; also for the beautiful floral offerings; we thank the Rev. John Scheuber, the Schwaben Verein and Schleswig-Holstein Saengerbund.
MRS. IDA KRUSE AND FAMILY.

WATKINS—We tender our sincere and heartfelt thanks to our friends for their beautiful floral tributes and expressions of sympathy during our hour of bereavement and loss of our little son and brother, Donald. We also thank Blaine school, Bowen Sunday school, and W. F. Hall Printing Co.
MR. AND MRS. EARL WATKINS AND FAMILY.

WEEKLY—Herewith I wish to express my sincere and heartfelt thanks to the relatives, friends, pall bearers and members of Cyrene Lodge No. 987, A. F. and A. M., and for the kind words of Rev. John De Lacey, and for the beautiful floral offering and sympathy shown me in the late bereavement of my deceased husband, Kent Charles Weekly. Again my thanks to all.
MRS. ESTHER A. WEEKLY.

CEMETERIES.

ROSEHILL CEMETERY.

FAMILY LOTS. Choice 2 grave lots and larger PLOTS, including PERPETUAL CARE. More than 100 acres still unsold.

CARE FUND OVER $1,200,000.

ROSEHILL MAUSOLEUM.

Compartments in this Mausoleum, the most magnificent in the country, are available. 5800 Ravenswood-av. Edgewater 714.

MOUNT HOPE.
"The Cemetery Beautiful,"
118TH-ST. AND FAIRFIELD-AV.
All lots sold under perpetual care plan. Interior keep of CARE FOR ALL TIME; NO FURTHER EXPENSE.
BEVERLY 348.

CHICAGO'S MOST BEAUTIFUL CEMETERY.
MOUNT GREENWOOD.
Perpetual care throughout; $130,000 care fund in trust company's hands; care of grounds and service unequaled. Halsted-111th-st. cars direct to main entrance.

OAKWOODS CREMATORY, OAKWOODS Cemetery, East 67th-st. and Greenwood-av. Charges for cremation $50. Remains interred in caskets as received. All lots and graves sold with REAL perpetual care. Phone Hyde Park 61. Established 1853.

FOR SALE—2 LOTS IN EVERGREEN CEMetery, 91st and Kedzie. Cave Hill. Finest section. Perpetual care. $250 each.
GAY, 7057 Wentworth-av. Stew. 7893.

FOR SALE — FAMILY BURIAL LOT AT Elm Lawn Cemetery. Tel. Armitage 350.

UNDERTAKERS.

POSTLEWAIT — GOLDEN RULE PRICES and Golden Rule service; 30 years at one location. 1847 Ogden-av. Phone Haym. 2350.

QUALITY MERCHANDISE FAIRLY PRICED

Mandel Brothers'
SUBWAY STORES

Mothers, Here Is Your Opportunity
Boys' Ideal Vacation Clothes
at Unusual Savings

This is a rare opportunity for mothers to lay in a supply of cool, serviceable clothing for their boys. Right at the beginning of the hot weather, come these special money-saving prices.

3,000 Boys' Wash Suits Reduced

25 Different Styles — $1.95 — All Sizes 2 to 8 Yrs.

We purchased the entire sample line from a leading maker of boys' wash suits, and to this have added hundreds of suits from our regular stocks. Every style or color you may desire.

Among the Styles Are: Belted, Middies, Oliver Twist, French Middies, Tommy Tuckers, Billy Boys, And Many Others
The Colors Include: Blue, Green, Tan, White, Pink, Checks, Combination Effects
Among the Materials Are: Madras, Gingham, Linen, Repp, Chambray, Cheviot, Kindergarten Cloth

All are arranged on tables in sizes, and there will be plenty of salespeople to help you make your selection. Best make plans to be here early Monday morning, as values like these will sell fast.

Boys' Blouse & Trouser Suits — Reduced to $2.95 — Small Lots
Made of substantial quality khaki cloth. Sport or regular collar blouse with knickers to match. Sizes 6 to 15. Very remarkable special values.

Boys' Allover Play Suits — Very Special $1.35 — Sizes 2 to 8
These splendid little suits are made of fast color blue chambray with ankle-length trousers, long sleeves and drop seat. A practical garment.

Beach Rompers, Very Special — Ideal for Summer

NOW
You Can Still Get In On This Season's Planting



RESERVE YOUR ALMOND TRACT BEFORE JULY 1ST

When an automobile manufacturer finds that the demand for his cars is running ahead of his output he announces the fact to the public and advises all prospective buyers to place their orders far enough in advance to insure delivery by a certain date.

We are in the same position. Within the past six months the demand for our almond orchard tracts in the Paso Robles district of California has been so great that a shortage of pedigreed, nursery grown almond trees available for this coming season's planting is already in sight. This means a strict limitation of the number of acres we can plant—because under no circumstances will we plant any trees except those grown under the direct supervision of our horticultural expert, Mr. G. A. Nehrhood, who is the acknowledged almond authority of the United States.

$2,500 to $3,000 a Year from Only 10 Acres

We have so many times explained in detail why such big profits are possible that we do not believe it is necessary to go into a lengthy discussion of these reasons here. Briefly summarized they are: we plant 700 of the finest pedigreed almond trees that horticultural skill has ever produced, to each 10-acre tract. At a most conservative estimate these trees when 8½ years old will produce 20 pounds of almonds a year—14,000 pounds from 700 trees. The price paid to growers in 1918 was 25c per pound. On this basis the gross income is $3,500. Deducting $50.00 an acre, or a total of $500.00 for the scientific care of a 10-acre orchard, leaves a net profit of $3,000.

Last year the price paid to growers was 30c to 32½c per pound, which meant a net profit of from $415.00 to $460.00 an acre. It should be understood, however, that these figures apply only to almond orchards that have been planted to **pedigreed stock on properly tested soil at the proper elevation where conditions are absolutely known to be most favorable for almond culture.** Those are the only kind of trees we plant and that is the only kind of soil we plant them in.

The Aims and Purposes of Our Organization

In their eagerness to grasp the remarkable money making opportunity represented by the ownership of an almond orchard many buyers do not even stop to ask who we are or what our ultimate plans contemplate. On the other hand others as, for example, the ultra-conservative business-man type of investor, frequently frame their acknowledged skepticism as to the soundness of our proposition in questions something like this:

"You keep advising the public that desirable almond land in the Paso Robles district is scarce. According to your own statements, therefore, the time cannot be far off when all of your land will be sold and planted. What, then, are your buyers to do? To be left to shift for themselves the best way they can? And, having no more almond land to sell and develop, what is **your Association** going to do—dissolve into nothingness?"

Those are fair questions. They deserve straightforward answers. It is true that every acre of good almond land in the Paso Robles district that we can buy will be sold within a comparatively short time—perhaps before this year comes to an end. But you must keep this thought well in mind; that the buying and selling of almond land is merely incidental to our main purpose, which is the **development**—the bringing into full bearing thousands of acres of almond orchards and delivering to the market the crops of those orchards at a profit.

It is not our aim to make a profit out of the direct sale of these lands. The buyer pays only half the purchase price in cash, the first half of which must be paid in *by July 1st*, to make sure of a planting the following planting season. The balance of the first half of the purchase price may be spread out in small payments as low as $25.00 a month on a 10-acre orchard throughout a period of five years. In the meantime, at the age of 4½ years from the time of planting, the orchard will have come into commercial bearing. The *last* half of the purchase price is taken out of the crops from your orchard.

How Your Interests Are Protected by Trust Agreement

Every dollar that you pay for the purchase of an almond orchard from us is held in trust by the County National Bank and Trust Company of Santa Barbara, California—one of the most conservative financial institutions of the Pacific Coast, with assets of approximately $3,000,000. Your money is used for the development of *your own orchard* and for the fixed overhead expense incidental to the conduct of the business of our Association.

It is within this Trust Company's power to determine what sums shall be appropriated to cover every item of expense incidental to the furtherance of your—the *purchaser's*—best interests.

One of the leading Agricultural and Horticultural experts of California, whose efforts have gone far toward making California the wonderfully productive state that it now is, and who has watched closely the numberless land development projects of one kind or another which have been launched in that state during the past dozen years or so, recently stated that the Trust Agreement under which our Association operates offers the largest measure of protection to the buyer that has ever been known in the horticultural history of the state and that, moreover, the Associated Almond Growers of Paso Robles are today conducting the greatest constructive work along horticultural lines that he has ever witnessed. He declares that our proposition is 100% throughout—that there is not a single objectionable feature to it.

A Permanent Organization for Your Continued Benefit

We have built up an organization of cool, level-headed, farsseeing business men who from the start anticipated the day when there would be no more desirable almond land to be sold.

Our organization was founded with this thought and belief in mind: that only a very small percentage of the buyers of our almond tracts would ever care to give their almond orchards, even when fully paid for, their personal care and attention. We have laid our plans accordingly and are prepared to look after every buyer's interests so long as he wishes us to do so. We already have under successful cultivation for our buyers and ourselves more than 5,500 acres of almonds. This means that the Associated Almond Growers is a *permanent* organization. It necessarily *must* be to protect our own interests if for no other reason. Our future profits will be derived not merely from the percentage of the crops to apply on the last half of the purchase price of each orchard, but also from the future care, upkeep and marketing of the crops for the orchard owners after the orchards are fully paid for. We are specialists in this work. Of course, we do not insist that this work be turned over to us, but we can assure each buyer that we can do it for him better than he could do it for himself and far more advantageously than he could hire it done by anyone else. We will enter into a contract with any buyer to perform this work for him at a nominal cost per acre—a contract which he may terminate at any time by giving us thirty days' notice, but which is perpetually binding upon us. Already a sufficient number of these contracts have been made with buyers to insure the permanency of our organization for many years to come.

What Is Your Idea of a Life Income?

The 3% or 4% interest from a few thousand dollars in a savings bank? The 5%, 6% or, at the outside, 7% interest returns from a few conservative bond, stock or mortgage investments? A stock and bond investment yields a sure and steady income—true. But have you ever stopped to consider how large a principal is required to yield you a *livable* income? If you have $40,000, $50,000 or more to set aside for such an investment, well and good; but even so, it would pay you infinitely better to invest a part of that capital in one or more of our 10-acre almond orchard tracts. Because we say to you—and our declaration has the endorsement of conservative business men, bankers, and the leading horticulturists of California—that your investment of only $3,000 in cash should easily yield you a life income of from $2,500 to $3,000 a year.

Is it worth your while to make a temporary sacrifice—to deny yourself a few luxuries—to obtain such an income? To open the way to you for a home in the wonderful state of California? Your best judgment will tell you that it is a thousand times worth your while—that here is an opportunity for an investment of such an unusual character that it is being eagerly grasped by those who can foresee its tremendous money making possibilities.

In justice to the many prospective buyers who have seriously been considering the matter for several weeks, we say that you have no further time to lose. We have just one word of good advice to offer you—HURRY!

Up until July 1st we can definitely promise you a planting this season. After that date there may still be left a few tracts—**but the strong probabilities are that there will not be a single 10-acre tract available for planting this season.**

In view of these conditions—which are now beyond our control—the vital necessity for prompt action needs no comment. If you are wise you will buy now—before July 1st.

Come to Our Offices and Get All the Facts

901-6 Lytton Building, 9 a. m. to 6 p. m.

Open Any Evening by Special Appointment. Tel. Harrison 8620.

See the permanent exhibit which we have here—large colored photographs of the almond orchards of Paso Robles which show you exactly what the orchard you buy will look like when in full bearing. Also see the detailed figures which we have here on the profits of almond raising. You will be interested in reading letters which have come from men who have gone to Paso Robles to investigate our proposition and to get all the facts at first hand. Let us tell you how the local almond association and the State Almond Growers' Exchange fix the market prices so that every grower is assured of a profit. Then let us explain how we select the trees, plant and care for them, relieving you of any anxiety or personal attention. All these facts and much more will be given if you will call at our offices any day. This information is open to anyone who is interested in putting his surplus savings where they will bring the largest returns and be safe. We can show that nothing in the world is safer than almond soil in California planted with an orchard. We will show how this is proved by the experience of the planting there. Call or make an appointment by telephone.

California's Foremost Almond Expert—Mr. G. A. Nehrhood, Planting Almond Trees in the Wonderful Sea Marl Adobe Soil of the Paso Robles District

FREE

This Remarkable Illustrated Book

"A Life Income Plus California"

If you cannot come to get the information, at least send for this very remarkable book which tells the story of almond growing and explains how it is increasing at a rate which means a greater demand than all the almond land in the United States can supply—which means always a sure market at high prices for the crops. This book is filled with illustrations of the almond orchards and with views of the country surrounding Paso Robles. It gives you a complete description of the country, as well as of this industry. Sign and mail coupon for copy.

FREE ILLUSTRATED LECTURE

Kimball Hall, Jackson Blvd. and Wabash Ave., Monday Evening, June 14, 8 O'Clock.

Don't miss this lecture! It will be one of the last of the season. Here you can see the whole almond industry in the Paso Robles district spread before your eyes by means of large, beautifully colored lantern slides. You will be given facts and figures regarding this remarkable opportunity that is now open to you that will amaze you. Also beautiful pictures of California's unsurpassed scenery—snow-capped mountains—semi-tropical valleys—feathery waterfalls—gorgeously colored flowers without end—smooth, white motor roads—clean, beautiful cities, etc., etc. Remember, this lecture will be at *Kimball Hall*, Jackson & Wabash.

Come! Hear and see how California has opened wide her door of Opportunity to *you*—how others are making *big money* in Almonds—how *you* can do the same. Come early and bring your friends. All seats free. Kimball Hall, Jackson and Wabash.

Associated Almond Growers of Paso Robles

901-906 Lytton Bldg., 14 E. Jackson Blvd., Chicago

Our Money-Back Guarantee If you make a trip of investigation to Paso Robles—and we allow you 30 days in which to investigate—and do not find everything just as represented in our book, we will refund to you any payment you have made, together with your railroad and Pullman fares. This same offer holds good if, instead of going yourself, you have a representative make the trip of investigation.

Associated Almond Growers of Paso Robles
901 Lytton Bldg., Chicago, Illinois

Without obligation on my part, send me your FREE BOOKLET, tell me more about your Almond Orchards, price, terms, etc.

Name .....

Address .....

City ..... State: .....

Chi. T. 6-13

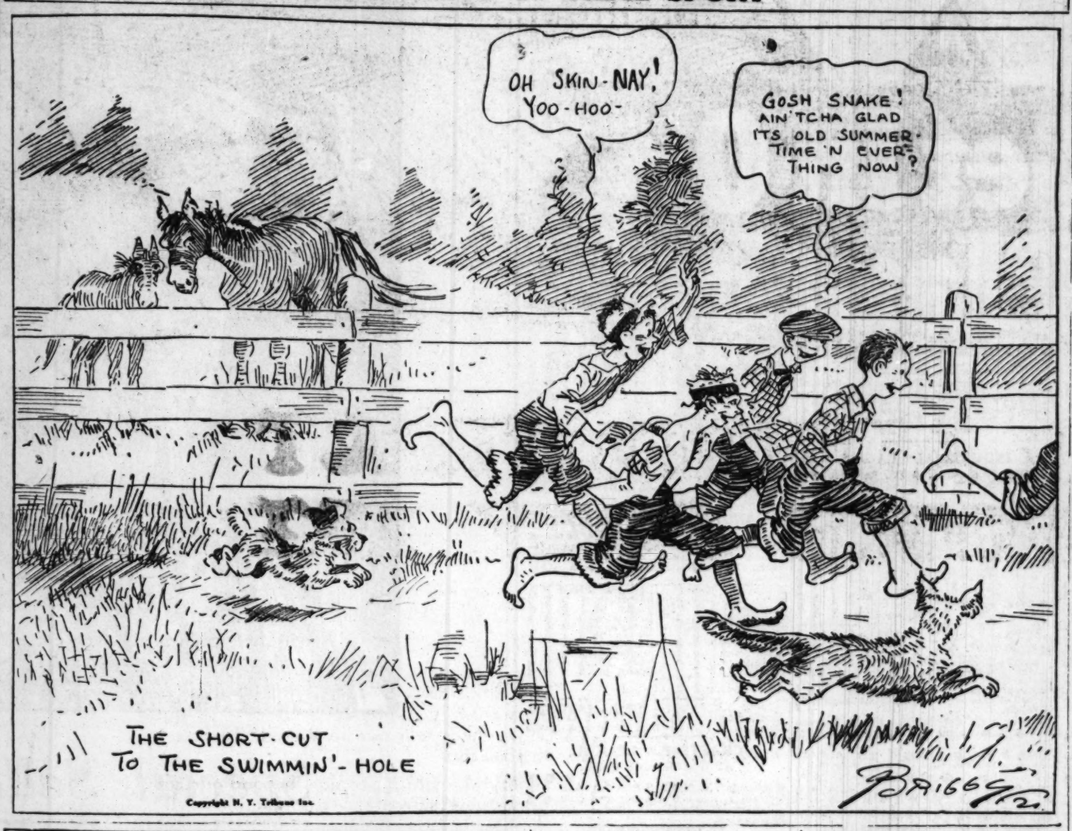
Part Two
News, Sports,
Markets.

Chicago Sunday Tribune.

THE WORLD'S GREATEST NEWSPAPER

JUNE 13, 1920.

THE DAYS OF REAL SPORT



PEP PUT IN PREPS BY ASSURANCE OF INTERCITY GAME

Chicago Champions to Be Decided This Week.

BY JAMES CRUSINBERRY...

Since assurance came from the New York high school authorities that the champion team of Gotham will invade Chicago to take on the local prep champs, all players on the three teams still in the race here have reneweed interest in their play and the games this week that will determine the title and decide which one will battle the New Yorkers, promise to be as high spirited combats as the professionals ever played.



COACH MOORE. [Lane Tech.]

Parker, champions of the southern section, having lost to Lane and Harrison in the final round, are out of it. Lane, Harrison and Englewood will fight it out for the honor. Lane and Harrison each have a victory to their credit, each having beaten Parker. Englewood and Lane fought to a tie and will have to play again.

Englewood-Harrison Tomorrow.

The Englewood boys will take on Harrison tomorrow morning at Riverview park; Wednesday they will play Parker. Lane will play Harrison Wednesday and then Lane and Englewood will meet, possibly next Saturday, the game not yet being scheduled.

The big contest against the New Yorkers is booked for Saturday, June 26, at the Cubs park, and these final and deciding games should serve to put all three of the Chicago teams in good form for such a game. Whichever one lands the honor should be in better form than ever when the test comes for supremacy between the two cities. Along with these games of the final round, the coaches are giving the players long periods of batting drill and fielding practice each day besides blackboard lectures on the inside things of the game.

Incentive to Prep Players.

There is no doubt that the intercity contest and the prospect of a Chicago team going to New York next year has given the prep players more incentive than they ever were able to get from the coaching. Many of them are just beginning to grasp the fine points of baseball. In another year the high school teams of the city should be 25 per cent more efficient in the game because of their added interest and effort.

As would be expected from boys of little experience, many mistakes are made on the ball field. One reason for this may be that outsiders, who know little about the game, are apparently permitted to take part in the coaching. For instance, at the Lane-Englewood game, I noticed one man, who may have been a teacher, taking quite an active part in instructing the Englewood boys what to do and what not to do, though Coach Peacable was there for that purpose.

A Sample Misplay.

During the game a Lane batter bunted one down the third base line. The ball rolled slowly, not more than four inches foul. The Englewood third baseman stood away down near the bag, and, seeing it was a foul, waited for it to roll to him. Meanwhile the batter ran clear to first base.

Had that ball hit a pebble or something and bounded over on the fair side of the line it would have been a fair ball and no chance for a play, because the batter was already at first base. Of course, the Englewood third baseman should have dashed in and picked up the ball or at least touched it while it was foul, thus spoiling any chance for it to be a hit. Fortunately no pebble caused it to carom back into fair ground and the batter had to return.

The Outsider's Idea.

"That third baseman would look pretty bad if that ball had hit something and gone fair," was remarked to the "outsider."

"It would have been a foul ball anyway," was his positive reply.

"O, no, not if it had rolled fair before getting to third," was offered.

"Sure it would have been a foul ball. That wouldn't make it a fair one. It was rolling down on foul ground, wasn't it?"

That was the man advising the Englewood boys how to play, and they respectfully were listening to him.

It would be just as sensible to have "Kid" Gleason hanging around a school of music teaching the girls how to sing and act the part of "Carmen."

LONDON PAPERS PRAISE GARDNER FOR TITLE MATCH

LONDON, June 12.—Cyril Tolley's victory over Robert Gardner of Chicago for the British amateur golf championship yesterday is received with natural gratification by London newspapers, but there is no extravagant note of triumph in their comments. Full credit is given Gardner's skill and pluck, and occasional betrayals of nervousness at critical moments have been noted as impartially in Tolley's case as in that of the American.

Pride in the young Oxonian, which is none the less because he won the military cross as an officer in the tank corps during the war, does not prevent whole-hearted admiration of Gardner, who, the Times says, "possesses the temperament of which champions are made."

In the Wake of the News

HIGH SCHOOL WORLD'S SERIES.

CHAMPIONSHIP high school teams of Chicago and New York will meet in a game in this city June 26 to determine supremacy. This game, made possible by the interest of THE TRIBUNE and New York News, with the coöperation of the high school athletic authorities, is underwritten by twenty public spirited firms and individuals. That is, if the gate receipts do not meet the expenses, the schools are guaranteed against loss, as they have no fund for this purpose. If there is a profit, the schools will get it.



The significance of the game, which probably will become an annual fixture with next year's contest in New York, lies not alone in which team is victorious, although, of course, we hope Chicago will win, but in the incentive it gives high school baseball players to learn and play the best baseball possible.

With a climax game at the end of each season, there is a stimulus all through the practice season and regular league schedule. It is a constructive move for raising the standard of high school baseball.

* *

Poll of Sporting Dept.

1920—Harding, 9; McAdoo (if nominated), 2.
1916—Hughes, 4; Wilson, 4; not voting, 3.

* *

Poll of Art Dept.

1920—Harding, 4; Any Democrat, 2; Doubtful, 2.
1916—Hughes, 3; Wilson, 4; Not voting, 1.

* *

Poll of Mrs. Wake.

1920—Harding, 1.
1916—Not voting, 1.

* *

Some Triple Play.

W. S. calls attention to the report of an unusual triple play described in the St. Joseph, Mo., News-Press as follows:

Here is a real triple play claimed to have been pulled off in a game between St. Mary's college and the Chilocco Indians last week, in which the side in the field didn't touch the ball after it left the pitcher's hands.

A St. Mary's batter hit the ball into the air above short and was called out on an infield fly. The wind blew the ball toward second, and as it fell it hit the runner there, who was standing just off the bag, and he was called out for being hit by a batted ball.

Then the ball caromed toward first base, where the runner, disgusted at the luck of his teammates, grabbed the ball and threw it out of the lot, and was called out for interference.

FIFTY-FIFTY.

[Ballad of the Bullivard.]

I met her only yesterday, upon the bull-i-vard,
With languid eyes she looked my way, and I fell for her quite hard.
I steered her toward a swell hotel; you know the place—it's where
They even have the nerve to charge for ozone in the air.

Then, while eating swell confections and cooling beverage there,
She conversed of swell connections away down east somewhere.
I listened quite attentively, then spoke about my pelf,
My clubs, my horses, limousines—I shoot the bull myself.

Today, I took my other shirt, to the laundry 'cross the way,
And there, behind the counter, found—my queen of yesterday.

G. M.

* *

Discriminating Tabby.

Dear Wake: Say, Harvey, there's a cat in our town with a sense of the eternal fitness of things. When she became a mother she crawled through the window into a furniture store and deposited her four kittens in a baby carriage in the display window.

R. B. F.

* *

I wouldn't be a candidate,
For in some fierce oration
Which my opponent would orate,
I'd lose my reputation,
Held spotless up to date.

H. M. S.

* *

This Wake is conducted by Harvey T. Woodruff. Help! Help!

* *

Whistle 'Em Again.

"How'd You Like to Be the Umpire?"

And the second verse, which begins: "How'd you like to be a camel—goes eight days without a drink?"



"A Passing Policeman."
"The Merry Widow."
"Hiawatha."

* *

Do You Remember 'Way Back When—

The kids hooked a wire on the cable used for pulling street cars and let a tin can go scooting along the street over the slot?—S. P. G.

OSWALD LARSEN 5 MILE WINNER IN SLEIPNER RUN

ORDER OF FINISH

Oswald Larsen, Illinois A. C.....28:28 2-5
Shou Christensen, Logan Sq. A. C...29:30
George Hankel, unattached.....29:45
Fred Van Riet, Sleipner A. C.....29:47 2-5
John Sitkiewicz, Portage Pk. S. C...30:04
August Kraut, Alverno A. A.....30:14 1-5
Joie Kowalski, Logan Sq. A. C.....30:45 2-5
George Hessler, unattached.....30:36
T. Lapins, Young Men's H. A.....30:39 4-5
Emmet Hessler, unattached 30:42

BY WALTER ECKERSALL.

Leading from start to finish and crossing the line with a great burst of speed despite the extreme heat, Oswald Larsen, the long distance runner of the Illinois A. C., yesterday won the thirteenth annual five mile road race of the Sleipner A. C. over the streets of the northwest side. Larsen covered the distance in 28:28 4-5.

Honors in the three mile novice race went to W. J. Ross of the Swedish American A. A., who came from behind in the last half of the contest. George Olsen of the Sleipner A. C. set the pace for the first mile and a half and then dropped out because of the heat. Ross then took the lead and although closely pressed by G. Gustafson of the Swedish American A. A., won by five yards. The winner's time was 17:33 4-5.

Large Fields Start.

Despite the heat large fields entered both races. Twenty-nine runners were sent away by Julian T. Fitzgerald in the five mile run and Larsen and Hankel immediately went out in the lead. Hankel tried to hold to the fast pace set by the tri-color club runner, but was compelled to drop back at the half way mark.

In the meantime Shou Christensen of the Logan Square A. C. came up and ran on even terms with Hankel during the fourth mile. In the dash to the tape in the last quarter mile, Christensen had more reserve and won second place by five yards. The other runners were strung out along the course.

Prize Winners.

Following are the prize winners in the three mile novice and the order in which they finished: W. J. Ross, Swedish American A. A.; G. Gustafson, Swedish American A. A.; C. H. Blum, C. H. I.; W. Perkins, un.; Ollie Ostergren, Swedish American A. A.; H. Baum, C. H. I., and Arthur Sautchi, Sleipner A. C.

THE INQUIRING REPORTER

Every Day He Asks Five Persons, Picked at Random, a Question.

Today's Question.

Was "Pop" Anson more valuable to his team than "Babe" Ruth?

The Answers.

H. J. THOMPSON, 3709 Gladys avenue, a clerk—Of course, I have never seen Anson play ball, but I know he couldn't have been of as much value as Ruth. The game is harder today; it is more scientific. I don't believe Anson was worth as much as Ruth.

STEVEN SAWALSKI, 1928 North Hoyne avenue, an engraver—No. Babe Ruth is more valuable because the game pays more today than it did, and because the fans flock to the ball yard when they know Ruth is going to play. He is a greater drawing card.

W. A. KENDALL, Chattanooga, Tenn., business manager of a newspaper—Why, no. Babe Ruth is more valuable. The game was a different proposition in Anson's day. It is a much harder game now. And Ruth is the big star of a higher class of ball players.

HENRY H. EVANS, 4622 Calumet avenue, a jewelry salesman—I think so. Anson was the master. He played in hundreds of games. Babe Ruth is a flash, a mighty brilliant flash, I'll admit, but Anson was the consistent player.

G. B. HEGNEY, 4216 Adams street, an adjustor—Old "Pop" certainly was. He was the one big attraction of his day and he played just as good ball and more of it than Ruth plays today.

DIRECTOR STAGG NAMED REFEREE

Athletic Director A. A. Stagg of the University of Chicago has been chosen referee of the midwest Olympic track and field trials to be held on Stagg field June 26. Announcement of the selection was made yesterday by Everett C. Brown, Olympic committeeman in this district who will be in charge of the tests.

With the college athletic season over, Director Stagg has turned over his athletic field to the athletes who will compete in the trials. Last week the stars of both athletic clubs and the university were out in large numbers, while the squad will be increased this week with the arrival of out of town college performers who intend to compete in the central trials.

ALECK AND CUBS TOPPLE BRAVES IN 8 TO 1 COMBAT

Break Losing Streaks by Swatting Ball.

Cubs-Boston Score

CHICAGO.

	AB	R	BH	TB	BB	SH	SB	PO	A	E
Flack, rf	4	2	3	6	1	0	0	2	0	0
Hollocher, ss	3	1	2	2	1	1	1	5	0	0
Terry, 2b	5	0	1	1	0	0	0	2	3	0
Twombly, lf	5	0	2	2	0	0	0	3	0	0
Merkle, 1b	4	1	2	2	0	0	0	9	0	0
Deal, 3b	3	2	2	3	1	0	0	1	1	0
O'Farrell, c	4	0	1	1	0	0	0	5	1	0
Friberg, cf	4	1	1	1	0	0	0	2	0	0
Alexander, p	4	0	0	0	0	0	0	0	7	0
Totals	36	8	13	18	3	1	1	27	12	0

BOSTON.

	AB	R	BH	TB	BB	SH	SB	PO	A	E
Powell, cf	3	0	1	2	1	0	0	1	0	0
Pick, 3b	4	0	1	1	0	0	0	4	2	0
Christy, lf	3	0	1	1	1	0	0	1	0	1
Sullivan, rf	4	0	1	1	0	0	0	1	0	0
Rokie, 1b	4	0	1	1	0	0	0	11	0	0
Boeckel, 3b	4	1	1	1	0	0	0	2	2	0
Maranville, ss	4	0	1	1	0	0	0	2	4	0
O'Neill, c	3	0	0	0	0	0	0	6	1	0
McQuillan, p	2	0	1	1	0	0	0	0	1	0
Oeschger, p	0	0	0	0	0	0	0	0	0	0
Totals	*32	1	8	9	2	1	0	27	17	1

*Hayrs batted for McQuillan in seventh.

Chicago	0	4	0	1	3	0	0	1	—8
Boston	0	1	0	0	0	0	0	0	—1

Two base hit—Powell. Home run—Flack. Struck out—Alexander, 5; McQuillan, 3; Oeschger, 2. Bases on balls—McQuillan, 2; Alexander, 2. Double play—Marranville to O'Neill to Boeckel to Rice. Hits—McQuillan, 9 in 7 innings. Balk—McQuillan. Hit by pitcher—By McQuillan (Deal). Wild pitch—Oeschger. Time—1:45. Umpires—McCormick and Harrison.

BY I. E. SANBORN.

Boston, Mass., June 12.—[Special.]—Sergeant Grover Alexander and the Cubs broke their losing streak simultaneously today by scalping the Braves 8 to 1 in their opening game here. The sergeant had three two legged outfielders behind him and the Cubs were a much improved ball team.



MAX FLACK. [TRIBUNE Photo.]

By bunching a flock of four swats with a couple of walks and a balk in the second inning, the Mitchells bagged four runs and the sergeant was on easy street thereafter. The Braves tagged him for seven hits altogether and two of them, with the help of an outfield fly, saved Boston from a shutout in the second inning.

Sub Outfielders Help.

Boss Mitchell used both Twombly and Friberg in the outfield, as Passkert was too lame after yesterday's efforts to go in again. Twombly delivered two hits in five chances and both of them figured in the run column. Friberg pulled off a safe and timely bunt which helped upset McQuillan in the glad second round.

Flack was the hitting kid, ripping off two singles and a home run of the genuine brand into deep right field. Flack also drew a pass and not until the ninth inning did the Braves retire him before he got to first.

Merkle Starts Trouble.

Merkle started the winning rally in the second with a single. Deal was hit on the leg. O'Farrell failed in bunting, then flied out. Friberg dumped a bunt toward third and beat it easily, filling the bases. Alexander struck out, but Flack whaled a single over Maranville's head, good for two runs. McQuillan made a balk and passed Hollocher, filling the bases again. Terry hit a nasty bounder which shot over Maranville's head and scored two more tallies.

Flack's home run came with two out and nobody on in the fourth. Singles by Twombly and Merkle and a wild chuck from the outfield let in a run in the fifth and that was all off McQuillan, who gave way to pinch hitter in the seventh.

NOTES OF THE CUBS

Boston, Mass., June 12.—[Special.]—The Cubs have three more games here, Monday, Tuesday, and Wednesday.

Tomorrow, instead of being an off day for the crippled Cubs, brings an all day trip to Rocky Point and back to play an exhibition game against a team managed by Dave Shean. Manager Mitchell tried to call off the game, but Shean refused to cancel it.

Two youngsters from Brookline were in Cub uniform in case of more accidents to the Mitchells. They were a catcher named Mahoney and a shortstop named Palmer. Both have been tried out before by Boston teams.

Word came from Chicago that Bill Killefer is the happy father of a young lady who has not yet been christened.

The Standing

AMERICAN LEAGUE.

	W.	L.	Pct.		W.	L.	Pct.
Cleveland	35	16	.673	Washington	24	23	.511
New York	33	18	.647	St. Louis	26	27	.436
Boston	25	20	.556	Philadelphia	16	34	.320
Chicago	27	22	.551	Detroit	15	33	.312

YESTERDAY'S RESULTS.

Chicago	9;	Washington	8
Detroit	4;	Philadelphia	3
Cleveland	5;	New York	4
St. Louis	15;	Boston	4

GAMES TODAY.

Washington at Ch'go. Boston at St. Louis.
N. York at Cleveland. Philadelphia at Detroit.

NATIONAL LEAGUE.

	W.	L.	Pct.		W.	L.	Pct.
Brooklyn	27	19	.587	Pittsburgh	21	22	.488
Cincinnati	27	20	.574	Boston	21	23	.477
St. Louis	26	23	.531	New York	21	27	.457
Chicago	25	25	.500	Philadelphia	19	28	.404

YESTERDAY'S RESULTS.

Chicago	8;	Boston	1
Cincinnati	4;	Brooklyn	3
St. Louis	2;	New York	0
Pittsburgh	6;	Philadelphia	4

GAMES TODAY.

Cincinnati at Bklyn St. Louis at N. York.

YALE HURLER WINS OWN GAME AGAINST PRINCETON, 4 TO 2

Princeton, N. J., June 12.—[Special.]—Yale defeated Princeton this afternoon, 4 to 2, when Selleck, twirling for the visitors, put his own game on the ice in the fourth inning by clearing the bases with a single. Warburton, who started for the Orange and Black, lasted only a little more than three innings and was succeeded by Margetts, who held the Elis scoreless thereafter. Score:



HOWELL SAWYER. [Yale captain.]

Yale.	AB	R	H	E	Princeton.	AB	R	H	E
Murphy, rf	3	1	0	0	Str'bling, cf	4	1	2	0
Sawyer, 2b	4	0	2	1	Lee, rf	4	0	2	0
Crane, lf	5	0	1	0	Trimble, ss	4	0	0	0
Fanarty, cf	3	0	0	0	Fisher, c	4	0	4	0
Diamond, lb	3	0	0	0	McNam'a, lf	4	1	0	0
Holmes, 3b	4	1	0	0	McPhee, 2b	4	0	1	0
Aldrich, ss	3	0	0	0	Cook, 1b	3	0	9	0
Peters, c	2	1	1	0	Keyes, 3b	3	0	1	1
Selleck, p	4	0	1	0	Warb'ton, p	2	0	0	0
					Margetts, p	2	0	0	0
Totals	33	4	5	1	Totals	33	2	9	1

Yale	1	0	0	3	0	0	0	0	—4
Princeton	0	0	0	0	0	1	0	0	—2

Two base hit—Crane. Three base hit—Lee. Home run—Strumbling. Bases on balls—Warburton, 1; Margetts, 1; Selleck, 1. Struck out—Warburton, 2; Margetts, 1; Selleck, 3. Stolen base—Strumbling. Umpires—Hart and McBride. Time, 1:45.

HURLER SALLEE SUSPENDED FOR RULE INFRACTION

New York, June 12.—Harry Sallee, the Cincinnati pitcher, was suspended for ten days by President Heydler today for violating the new pitching rules during yesterday's game at the Polo grounds. The National league president also announced that the indefinite suspension of Outfielder Roush would be lifted tomorrow so that he could play in Sunday's game with Cincinnati against Brooklyn.

Baseball Will Run Out Players Who Hurt Game

Cincinnati, O., June 12.—[Special.]—Both Magee and Chase are out of organized baseball forever, said President Ban Johnson of the American league yesterday. So, too, are twenty or thirty players who have jumped their contracts in order to play in outlaw leagues. The big league clubs, just like the newspapers and the public, are working for clean baseball, and just such an occurrence as the Magee case gave them the opportunity to prove it.

$200,000 and 2 Players Are Refused for Hornsby

St. Louis, Mo., June 12.—President Samuel Breedon of the St. Louis Cardinals announced tonight that the club had flatly rejected an offer of $200,000 and two players from the New York Nationals for Rogers Hornsby, the locals' second baseman.

Shrubb Goes to England to Train Oxford Athletes

Montreal, Que., June 12.—Alfred Shrubb, long distance runner, sailed today for England on the steamship Canada, to train the Oxford team for its races with the Princeton university runners. Later he expects to handle the South African Olympic team.

PINCH CLOUTERS HELP HOSE LAND IN THE NINTH, 9-8

Hits by Murphy, Jourdan, and Weaver Win.

Sox-Washington Score

CHICAGO.

	AB	R	BH	TB	BB	SH	SB	PO	A	E
Leibold, rf	3	2	1	1	1	0	1	4	0	0
E. Collins, 2b	4	3	3	5	1	0	0	2	1	0
Weaver, ss	3	0	2	3	0	0	0	1	4	0
Jackson, lf	3	1	1	1	1	0	0	4	0	0
Felsch, cf	3	2	1	4	1	1	0	2	0	0
J. Collins, 1b	4	0	0	0	0	0	0	11	2	0
McMullin, 3b	4	0	0	0	0	0	0	1	2	0
Schalk, c	3	0	1	0	0	0	0	2	2	0
*Murphy	1	1	1	1	0	0	0	0	0	0
Wilkinson, p	1	0	0	0	0	0	0	0	1	0
Kerr, p	2	0	0	0	0	0	0	0	1	0
†Jourdan	1	0	1	1	0	0	0	0	0	0
‡McClellan	0	1	0	0	0	0	1	0	0	0
Totals	32	9	11	16	4	1	2	27	11	0

WASHINGTON.

	AB	R	BH	TB	BB	SH	SB	PO	A	E
Shanks, 1b-lf	6	1	2	4	0	0	0	10	0	0
Calvo, lf	3	2	0	0	2	0	0	1	0	0
Gharrity, 1b	1	1	0	0	0	0	0	3	1	0
Rice, cf	4	1	3	5	0	1	0	2	0	0
Roth, rf	4	1	1	2	1	0	0	2	0	0
Shannon, 2b	4	1	1	2	0	0	0	1	1	0
Ellerbe, 3b	5	0	2	2	0	0	0	1	4	0
O'Neill, ss	4	1	0	0	0	0	0	1	2	0
Picinich, c	3	1	3	4	0	0	0	6	2	0
Johnson, p	4	0	2	2	1	0	0	0	1	0
Totals	40	8	15	22	4	1	0	26	11	1

*Murphy batted for Schalk in ninth. †Jourdan batted for Kerr in the ninth. ‡McClellan ran for Jourdan in ninth.
(Two out when winning run was scored.

Chicago	2	0	2	0	0	0	3	0	1	—8
Washington	2	0	0	0	0	0	0	0	0	—2

Two base hits—Shanks [2], E. Collins [2], Picinich. Three base hits—Both. Rice. Home run—Felsch. Struck out—Johnson, 5; Kerr, 2. Bases on balls—Wilkinson, 4. Double play—Picinich-Shannon. Hits—Wilkinson, 8 in four and one-third innings. Hit by pitcher—Kerr, 1 (O'Neill). Time, 2:09. Umpires—Connolly and Moriarty.

BY IRVING VAUGHAN.

Pinch hitters kept the White Sox from tumbling into the second division yesterday. Eddie Murphy and Ted Jourdan were rushed into the tussle in the ninth frame, and singles by each started a rally that finished with two runs across, and the league champions so the good by 9 to 8 in the first of the series with Griff's Senatora.



HAPPY FELSCH. [TRIBUNE Photo.]

The matinée was a slugging affair from start to finish. Walter Johnson was on the mound for the visitors and was bumped quite consistently, but even then had a big edge until he weakened in the eighth and ninth. A grand total of eleven blows resulted from the Sox attack, where as the Senators peeled off fifteen safe clouts off Roy Wilkinson and Dick Kerr, who took up the hurling task in the midst of a base hit shower in the fifth frame.

Hap Felsch Hits Homer.

Among the notable swats of the afternoon was a homer by Hap Felsch. Jackson singled with one down in the sixth, and a moment later Hap pushed the pill into the left field seats. This brace of runs was sorely needed, as the Senators were leading by 5 to 4 at the time. Gleason's men couldn't hold the advantage, however, the visitors picking up two in the seventh and another in the eighth, only to be nosed out by the unexpected splurge of the South Siders.

The first happening of the ninth round was an easy infield out by McMullin. Murphy is known for his ability to hit Johnson's speed, so Gleason delegated him to bat for Schalk, who had fanned twice. Murphy responded with a bounding single over the pitcher's dome. Jourdan was sent forth to swing for Kerr and he shocked the multitude with a safe hit to right. Murphy going to third. McClellan ran for Jourdan, who has an ailing ankle.

Weaver's Single Wins Game.

Leibold socked a healthy line drive to right center and Rice managed to get it, but Murphy made home after the catch, tying the score. McClellan then stole second, and Johnson refused to give E. Collins a good ball to hit, so the latter walked. Weaver came up and slammed a clean liner to center, McClellan carrying the winning tally over the pan.

WHITE SOX NOTES

The Senators again today. Starting hour, 3:30 p.m., new time.

Griff's team is in bad shape. Milan sprained an ankle at St. Louis and Judge hasn't recovered from a spike wound received from Babe Ruth at New York.

Eddie Collins' speed gave him a base hit on an infield roller in the eighth. He went to third on a single by Weaver and scored when Felsch sent a long fly to Roth.

A fan who acted as though he had been drinking ether and brown sugar water started a fist fight in the grand stand in the ninth inning. He couldn't be suppressed until a bluecoat arrived and dragged him off the landscape.

A fluke double gave the Sox two runs in the first inning. Leibold opened with a single and E. Collins sent a fly to left, but Calvo misjudged it and the ball sailed over his head for two bases. Weaver drove both men home by singling to right.

SOX GAMES OPEN AT 3:30 O'CLOCK

Starting this afternoon, all games at Comiskey park will be called at 3:30 p. m., instead of 3 o'clock, as has been the custom for several years. Secretary Grabiner announced the change yesterday, claiming that many patrons, particularly those from the stockyards offices, had complained for some time about the 3 o'clock start. With daylight saving in effect there will be no fear of darkness under the new starting time but the fans probably will eat on Chicago time, hence there will be an epidemic of late dinners.

KERNEL COOTIE—NEVER MIND WHAT THE KERNEL SAID



INDIANS DEFEAT YANKEES, 5 TO 4, IN TIGHT BATTLE

Caldwell Outpitches Quinn in Mound Duel.

Cleveland, O., June 12.—Cleveland won the first game of the series with New York, 5 to 4. It was hotly contested, with Caldwell outpitching Quinn, who had won eight straight games prior to today. But for an error by Wambsganss, New York would have scored only two runs, his misplay allowing New York to tie the count in the sixth inning. Score:

N. York.	AB	R	H	E	Cleveland.	AB	R	H	E
Peck, ss	3	0	2	0	J'm'son, lf	4	1	1	0
Meusel, 3b	3	2	2	0	Chap'n, ss	2	2	2	0
Pipp, 1b	3	1	1	0	Speaker, cf	3	1	1	1
Ruth, rf	3	1	0	1	Smith, rf	4	0	1	0
Pratt, 2b	4	0	2	0	Gardner, 3b	4	0	1	0
Bodie, cf	3	0	1	0	Wam'sg, 2b	4	1	2	0
Lewis, lf	4	0	0	0	John'n, 1b	3	0	1	0
Hannah, c	4	0	0	0	O'Neill, c	3	0	1	0
Quinn, p	3	0	0	0	Caldwell, p	3	0	0	0
Totals	30	4	8	1	Totals	30	5	10	2

New York	0	0	0	2	0	0	0	0	2—4
Cleveland	1	0	2	1	0	0	0	1	*—5

Two base hit—O'Neill. Three base hits—Pipp, Johnston. Stolen base—Chapman. Bases on balls—Quinn, 3; Caldwell, 3. Struck out—Quinn, 1; Caldwell, 3. Umpires—Evans and Hildebrand. Time—2:08.

BROWNS, 15; RED SOX, 4.

St. Louis, Mo., June 12.—Driving the offerings of three pitchers for twenty-two hits, eight of which were for extra bases, St. Louis won from Boston, 15 to 4, in the opening game of the series. The locals got away to a lead in the first inning, when eight of the eleven men who faced Jones hit safely, six of them scoring. Score:

Boston.	AB	R	H	E	St. Louis.	AB	R	H	E
Statz, rf	2	0	0	0	Tobin, rf	5	3	4	0
Hooper, rf	3	1	1	0	Gedeon, 2b	5	2	3	0
Vitt, 3b	4	0	0	0	Sisler, 1b	6	2	3	0
Menos'y, lf	4	0	2	0	Jacob'n, cf	4	2	2	0
Hend'x, c	4	0	0	0	Will'ms, lf	4	1	1	0
Sibel, 1b	4	1	0	0	Tho'n, 3b	5	0	0	0
McIlv's, 2b	4	0	1	0	Gerber, ss	5	0	0	0
Foster, 3b	3	0	0	0	Severeid, c	4	0	0	0
Scott, ss	4	0	0	0	Soth'n, p	4	1	2	0
Schang, c	3	1	2	2					
Jones, p	0	0	0	0					
Karr, p	3	0	0	0					
Fortune, p	1	0	0	0					
Totals	36	4	11	2	Totals	43	15	22	0

Boston	2	0	0	0	0	0	0	2	—4
St. Louis	4	1	0	2	2	3	3	0	*—15

Two base hits—Menosky, Schang, Sisler (2), Jacobson, Severeid, Tobin (2). Three base hits—Williams (2). Stolen bases—Williams, Tobin. Bases on balls—Karr, 2; Fortune, 3; Sothoron, 3. Hits—Jones, 8 in 1 inning; Karr, 12 in 5. Struck out—Karr, 1; Sothoron, 3. Losing pitcher—Jones. Umpires—Dineen and Nallin. Time—1:35.

TIGERS, 4; MACKS, 3.

Detroit, Mich., June 12.—Detroit broke a long losing streak by winning a close game from Philadelphia today, 4 to 3. The hitting of Shorten and Perkins was the outstanding feature. Score:

Phila.	AB	R	H	E	Detroit.	AB	R	H	E
Dykes, 2b	4	1	0	0	Young, 2b	3	0	0	0
Thomas, 3b	4	1	1	1	Bush, ss	4	1	1	0
Strunk, rf	3	0	2	0	Shorten, cf	4	1	3	0
Walker, lf	4	0	1	0	Veach, lf	4	0	1	0
Griffin, 1b	4	0	0	0	Heilm'n, rf	4	0	1	0
Walsh, cf	4	0	0	0	Ellison, 1b	3	0	0	0
Galloway, ss	4	1	1	0	Pinelli, 3b	3	1	0	0
Perkins, c	4	0	3	0	Ainsmith, c	3	1	2	0
Naylor, p	3	0	0	1	Dauss, p	3	1	1	0
Totals	*35	3	8	2	Totals	26	4	8	0

*Burrus batted for Naylor in ninth.

Philadelphia	0	0	1	1	0	0	1	0	0—3
Detroit	0	0	0	0	0	0	0	0	*—4

Two base hits—Veach, Perkins, Dauss, Walker, Strunk. Bases on balls—Naylor, 4; Dauss, 2. Struck out—Naylor, 2; Dauss, 4. Umpires—Owens and Chill. Time—1:45.

Fairies Make It 11 in Row by Beating Logans, 7 to 1

Beloit, Wis., June 12.—The Fairbanks-Morse nine increased its winning streak to eleven straight by defeating Logan Square today, 7 to 1. Score:

Fairb'ks	M.	R	H	P	E	Logan Sq.	R	H	P	E
Thomas, lf	2	2	2	1	0	Forman, 2b	0	0	3	0
Breton, rf	1	2	2	0	0	Boice, ss	0	0	1	0
Allison, cf	1	0	1	0	0	Weiss, 1b	0	2	6	0
Heal'ay, 2b	0	1	2	1	0	Torrey, rf	0	0	2	1
Holl'way, 2b	0	1	3	1	1	Hartrey, cf	0	0	3	0
Keene, 1b	1	1	6	0	0	Bartell, 3b	0	0	1	0
Stell, ss	0	2	1	1	0	Ginger, lf	0	0	3	0
Murphy, c	0	1	6	0	0	Kafora, c	0	1	6	0
Kemman, p	0	0	0	0	0	Stack, p	0	0	0	0
Zabel, p	0	0	0	0	0					
Totals	7	9	27	3		Totals	1	6	24	2

Logan Square	0	0	0	0	0	0	1	0	0—1
Beloit	2	0	1	0	2	0	1	1	*—7

Three base hit—Thomas. Home runs—Keene, Stell. Struck out—Stack, 4; Kemman, 4. Bases on balls—Stack, 6; Kemman, 5; Zabel, 1. Hits—Kemman, 4 in 7 innings.

BATFEST TO SIMMONS CO.

Kenosha, Wis., June 12.—(Special.)—The Indestructo Trunks of Mishawaka, Ind., went down to defeat before the Simmons company 18 to 7, in the most ragged ball game here this year. Sentz, Frankel's famous Indiana twirler, was knocked off the slab in two innings. Score:

Mishawaka	0	0	0	5	1	1	0	0—	7	7
Simmons	4	8	0	0	3	0	3	*—18	20	7

Batteries—Sentz, Anderson and Baker; Howard and Hughes and Petzke.

HARVESTER LEAGUE.

Deering	0	2	0	2	3	0	0—	7	11	2
Tractor	1	0	1	0	0	0	2—	4	7	0

Batteries—Shields and Carmody; Beall and Mikes.

McCormick Works—	2	2	2	1	0	3	0	0—	10	10	1
McCormick Twine—	0	0	1	0	0	1	0	1—	3	7	3

Batteries—Wilegal and Schelling; Johnson and Zalasko.

PRINTERS' LEAGUE.

Foley Brothers and the Library Bureau team hooked up for the lead in the Printers' league at Logan Square park, and the former batted in a 10 to 7 victory. Both entered the game with unbeaten records. Score:

Foley Bros.	0	0	2	2	0	1	0	2—	7	9	5
Lib. Bureau	5	2	0	0	0	0	0	2—	10	12	4

Batteries—Schmitte and Stama; Powers and Handobl.

BATTING AVERAGES

AMERICAN LEAGUE.

	B	AB	R	H	TB	SB	Pct.
Uhle, Cleve.	10	7	2	5	5	1	.714
Zachary, Wash.	15	32	2	13	18	0	.406
Sisler, St. L.	45	181	26	71	94	10	.392
N'maker, Cleve.	11	18	3	7	8	1	.389
Speaker, Cleve.	47	177	46	68	101	2	.384
Niehaus, Cleve.	10	8	0	3	3	0	.375
JACKSON, Chi.	43	178	25	65	93	2	.366
Meusel, N. Y.	31	130	25	47	76	2	.362
Johnston, Cleve.	45	164	16	59	73	3	.360
Milan, Wash.	45	196	33	70	84	5	.357
Evans, Cleve.	13	28	8	10	17	1	.357
Ruth, N. Y.	42	144	45	51	116	5	.354

NATIONAL LEAGUE.

Grimes, Brkln.	12	29	2	14	21	0	.483
Ezyrs, Bos.	12	27	5	13	18	0	.481
AL'X'ND'R, Chi.	15	40	6	16	24	0	.400
Hornsby, St. L.	47	190	36	73	112	5	.384
King, N. Y.	12	29	1	11	17	1	.328
Christ'ny, Bos.	11	16	4	6	6	0	.375
Wr'hts'ne, Phila.	11	11	1	4	4	0	.364
Goodwin, St. L.	10	14	2	5	5	0	.357
Daubert, Cin.	43	168	30	59	71	4	.351
Nicholson, Pit.	30	76	6	26	38	2	.342
ROBINSON, Chi.	41	156	21	53	81	7	.340
Groh, Cin.	44	171	32	58	70	2	.339

Minor Leagues

AMERICAN ASSOCIATION.

	W	L	Pct.		W	L	Pct.
St. Paul	39	14	.736	Columbus	23	25	.479
Milwaukee	30	22	.577	Louisville	22	26	.458
Toledo	27	23	.551	Indianapolis	17	31	.354
Minneapolis	27	27	.500	Kan. City	17	35	.327

YESTERDAY'S RESULTS.
AMERICAN ASSOCIATION.

St. Paul, 6; Toledo, 2.
Indianapolis, 4; Minneapolis, 2.
Louisville, 10; Kansas City, 0.
Milwaukee at Columbus, rain.

INTERNATIONAL LEAGUE.

Syracuse, 4; Jersey City, 3.
Baltimore, 12; Reading, 4.
Buffalo, 10; Rochester, 5.
Toronto, 5; Akron, 4.

THREE EYES LEAGUE.

Bloomington, 4; Rock Island, 3.
Cedar Rapids, 5; Terre Haute, 2.
Evansville, 6; Rockford, 5.

PACIFIC COAST LEAGUE.

Portland, 16; Oakland, 4.
Vernon, 3-3; Seattle, 0-0.
Los Angeles, 11; Sacramento, 4.
San Francisco, 4; Salt Lake, 1.

WESTERN LEAGUE.

Tulsa, 7; Des Moines, 5.
Omaha, 10; Joplin, 5.
Oklahoma City, 6; Sioux City, 5.
Wichita, 6; St. Joseph, 5.

SOUTHERN ASSOCIATION.

Little Rock, 5; New Orleans, 1.
Memphis, 3-4; Mobile, 1-6.
Atlanta, 4-0; Atlanta, 3-3.
Birmingham, 9; Chattanooga, 2.

SAMSONS BLANK ROGERS PK., 3-0

Janesville, Wis., June 12.—[Special.]—Samson Tractors won again today, shutting out Rogers Park, 3 to 0, in an airtight game. Bill Lathrop let the Chicagoans down with four hits while the Samsons collected eight blows off Lafferty, one a homer by Beale. Score:

Rog. Pk.	AB	R	H	E	Sa. Tr.	AB	R	H	E
Gorman, lf	2	0	0	0	Breck'ge, cf	4	0	1	0
Fenton, cf	3	0	0	0	Holland, 2b	4	0	1	0
Dugan, 1b	4	0	2	0	Schwind, ss	4	1	1	0
Marden, 3b	3	0	1	0	Ferring, 3b	4	0	2	0
Voyney, rf	4	0	0	0	O'Connor, rf	4	0	0	0
Marnitte, 2b	3	0	0	0	Beale, lb	3	1	2	0
Weisner, ss	4	0	0	0	Capron, lf	3	0	0	0
Erickson, c	3	0	0	0	Spook, c	3	1	1	0
Lafferty, p	3	0	0	0	Lathrop, p	3	0	1	1
Totals	29	0	4	1	Totals	32	2	8	2

Rogers Park	0	0	0	0	0	0	0	0	0—0
Samsons	0	0	0	1	0	0	1	1	0—3

Two base hits—Beale, Schwind. Home run—Beale. Struck out—Lathrop, 6; Lafferty, 4. Bases on balls—Lathrop, 4.

M'COYS, 6; AMER. GIANTS, 4.

Milwaukee, Wis., June 12.—The McCoy-Nolans downed the American Giants of Chicago today, 6 to 4. The McCoys rallied in the eighth, pounding in four runs. Score:

McCoys.	AB	R	H	E	Am. G'ts.	AB	R	H	E
McCo'n, lf	4	1	2	0	Reese, lf	4	0	1	0
Barbou, 2b	4	0	1	0	Willis's, ss	4	1	1	0
Cole, cf	4	1	1	0	Demoss, 2b	4	0	0	0
Buss, 3b	4	0	0	0	Torre'n, cf	4	0	0	0
Berg'd, lf	4	1	2	0	Dixon, c	4	1	2	0
Greel'y, ss	4	1	1	0	Gaus, rf	4	0	0	0
Stunge, 1b	4	0	1	0	Grant, 1b	3	1	2	0
Custer, c	3	0	1	0	Wig'ins, 2b	3	1	1	0
Trent'n, p	3	0	0	0	Wilch'n, p	3	0	0	0
					Brown, p	0	0	0	0
Totals	34	6	10	1	Totals	33	4	8	0

McCoy	0	0	0	1	0	1	0	4	0—6
Am. Giants	1	3	0	0	0	0	0	0	0—4

Two base hits—Cole, Barbeau, Grant. Home runs—Buss, Groehing. Hits—Wichman, 8 in 7 2-3 innings.

SEMI-PRO GAMES TODAY.

Dodger Trainings at Normal Park.
Republic Trucks at Pyott field.
Gunthers at Logan Square.
A. B. C. and American Giants at Schorling's park.
Indians at Cicero.
Racine Cardinals at Whitman & Barnes' park.
Kenosha Regulars at Oak Park.
Magnets at Melrose Park.
Ragens at Aurora; Red Sox and Aristos at De Paul field; Broadviews at South Chicago; North Ends at Glencoe; Shermerville at Glenview; Highwood at Highland Park; Winnetkas and Oaktons at Evanston.
Preston Grays and Alvernos at Cragin Park; I. U. of E. C. and Scatenas at Hammond; Hitzman Colts at Naperville; Rivals and Universals at Twenty-fourth and California; Pershings and Usonas at Roscoe and Drake; Englewood Morgans and South Ends at Dellwood Park.
Douves and Irving Parks at Springfield and Irving Park; Jack Rabbits at Elgin; All Americans at Chicago Heights; Tigers at Desplaines; All Stars and Crawfords at Chicago and Lawndale; Speed Boys and Mark A. C. at Evanston; Delwoods and Wilson at Grand Crossing.
Every Circle and Illinois Tool Co. at Forty-fifth and Iowa; Stuckarts and Provisos at Melrose Park; Mimic A. C. and Izzos at Altgeld park; Parkways and Live Wires at Cicero; Raywins and Monarchs at Manard and Division; Park A. C. and Ravenswoods at Winnemac park; Panthers at Portage park; American Stars and Murleys at Kedzie and Elston.

SEARS-ROEBUCK LEAGUE.

	R	H	E
Shippers	1 4 4 0 3 0 0 7 *—19	14	2
Orioles	0 1 3 0 0 0 1 8 1—14	19	4

Batteries—Lehman, Collins, Theurer and Short and Theurer; Hanrahan and Kemp and Snyder.

HAINES ALLOWS GIANTS 5 SWATS AS ST. LOUIS COPS

Long Hits by Janvrin and McHenry Win, 2-0.

New York, June 13.—St. Louis defeated the New York Nationals in the first of the series today, 2 to 0. Haines held the Giants to five scattered hits. Extra base hits by McHenry and Janvrin produced the runs scored off Benton. Score:

St. Louis.	AB	R	H	E	New York	AB	R	H	E
Janvrin, cf	4	1	3	0	Burns, lf	4	0	1	0
Schultz, rf	4	0	1	0	Bancroft, ss	3	0	0	0
Stock, 3b	4	0	0	0	Young, rf	4	0	1	0
Hornsby, 2b	4	0	2	1	Doyle, 2b	3	0	1	0
Former, 1b	4	0	1	0	Kauff, cf	4	0	1	0
McHenry, lf	4	1	1	0	Sicking, 3b	3	0	1	0
Lavan, ss	4	0	0	2	Lear, 3b	1	0	0	0
Clemons, c	4	0	1	0	Kelly, 1b	3	0	0	0
Haines, p	3	0	0	0	Smith, c	4	0	1	0
					Benton, p	2	0	0	0
					Douglas, p	0	0	0	0
Totals	35	2	10	3	Totals	*32	0	5	0

*King batted for Sicking in seventh; McCarty batted for Benton in seventh; Barnes batted for Douglas in ninth.

St. Louis	1	0	0	0	0	0	1	0	0—	2
New York	0	0	0	0	0	0	0	0	0—	0

Two base hits—Janvrin (2), Burns, Kauff. Home run—McHenry. Stolen bases—Young, Doyle, Fournier. Sacrifices—Bancroft, Sicking. Base on balls—Haines, 1. Hits—Benton, 6 in seven innings. Struck out—Benton, 3; Haines, 5. Losing pitcher—Benton. Umpires—Quigley and O'Day. Time—1:50.

REDS, 4; ROBINS, 3.

Brooklyn, N. Y., June 12.—Mamaux's wildness in the fifth inning, when, with two out and a runner on first, he hit two men and passed another and then, with the count 2 and 0, grooved the next pitch to Duncan, cost Brooklyn the opening game of the series with Cincinnati today, 4 to 3. Score:

Cincinnati.	AB	R	H	E	Brooklyn.	AB	R	H	E
Rath, 2b	4	1	3	0	Olson, ss	4	0	1	0
Daubert, 1b	3	1	1	0	Johns'n, 3b	4	0	0	1
Groh, 3b	3	0	1	0	Wheat, lf	4	0	2	0
Duncan, lf	4	0	2	0	Myers, cf	4	0	1	0
Roush, ss	4	0	0	1	Konetz'y, 1b	4	0	0	0
Neale, rf	4	2	1	0	Griffith, rf	4	0	1	0
Lee, cf	4	0	1	0	Kilduff, 2b	3	1	1	0
Wingo, c	4	0	0	0	Miller, c	3	0	0	0
Luque, p	4	1	1	0	Elliott, c	0	0	0	0
					Mamaux, p	3	0	0	0
					Smith, p	0	0	0	0
					*Nels'n	0	1	0	0
					†Mitchell	1	0	1	0
Totals	32	4	9	1	Totals	31	3	6	2

*Ran for Miller in eighth.
†Batted for Mamaux in ninth.

Cincinnati	0	0	0	0	3	1	0	0	0—4
Brooklyn	0	0	0	0	1	0	0	2	0—3

Two base hit—Kilduff. Three base hit—Mitchell. Home run—Griffith. Stolen base—Duncan. Bases on balls—Luque, 2; Mamaux, 3. Hits—Mamaux, 8 in 8 innings. Struck out—Luque, 2; Mamaux, 1. Losing pitcher—Mamaux. Umpires—Klem and Emslie. Time—1:41.

PIRATES, 6; PHILS, 4.

Philadelphia, Pa., June 13.—Philadelphia's early lead was wiped out by Pittsburgh today, and the locals lost the opening game of the series, 6 to 4, after winning four straight games. Rixey weakened and R. Miller's wild throw aided the visitors materially. Score:

Pitts'h.	AB	R	H	E	Philadel.	AB	R	H	E
Bisse, lf	0	0	1	0	Rawl's, 2b	5	0	0	0
Carey	4	1	1	0	Wilms, rf	4	0	1	0
South'h, rf	4	1	0	0	Stengel, rf	3	1	1	0
Wag'r, ss	3	0	2	3	Meusel, lf	4	0	1	0
Cutsw.	2	0	2	0	Fletcher, ss	5	0	0	0
Grimm, 1b	4	0	2	0	Paul'te, 1b	4	0	3	0
Barbare, ss	4	0	1	0	R.Mill'r, 3b	4	1	2	0
Schmidt, c	4	2	0	0	Wheat, c	3	0	1	0
Carlson, p	4	0	0	0	Trag'ser, c	0	0	0	0
					Rixey, p	3	0	0	0
					Smith, p	0	0	0	0
Totals	38	6	13	0	Totals	*38	4	12	3

*Wrightstone batted for Wheat in eighth; Cravath batted for Rixey in eighth.

Pittsburgh	0	0	0	3	2	0	0	0	1—6
Philadelphia	0	0	2	0	0	1	0	0	1—4

Home run—Wheat. Two base hits—R. Miller, Paulette. Three base hit—Cutshaw. Bases on balls—Carlson, 2; Rixey, 2. Hits—Rixey, 9 in 8 innings. Struck out—Carlson, 5; Rixey, 1; Smith, 1. Losing pitcher—Rixey. Umpires—Rigler and Moran. Time—2:00.

Baseball Games

THE Pyotts won a heavy hitting game from the Republic Truck Company of Alma, Mich. 6 to 5. Roger Kilby starred for the winners with three hits, one a home run. Rip Hagerman will pitch for the visitors this afternoon. Score:

Pyotts.	R	H	P	A.	Republics.	R	H	P	A.
Blank, 3b.	2	2	2	0	Oaks, lf.	2	3	2	0
Debus, ss.	2	2	1	1	Tully, 2b.	0	1	2	3
D'acoll,	2	1	2	3	C'lard, cf.	0	1	1	0
Kilby, lf.	1	1	5	1	Loney, 3b.	0	1	0	1
Kelly, 1b.	0	1	8	0	LaFluer, 1b	0	0	14	1
La Ross, rf	0	0	0	0	Desilets, rf.	1	1	0	0
Kanach, cf	0	0	3	0	M'E'ott, ss.	1	1	1	0
Groning, c	0	0	9	1	Boyle, c.	0	0	4	0
Baichley, p	0	1	0	2	Foster, p.	0	0	0	2
					Sherlow, p.	1	1	0	2
Totals	6	11	27	7	Totals	5	9	24	14

Pyotts	3	1	0	0	0	0	0	2	*—6
Republics	0	1	0	0	0	0	3	0	0—5

Error—Debus. Home runs—Kilby, Sherlow. Struck out—Baichley, 9; Sherlow, 1.

FORT SHERIDAN WINS AGAIN.

Fort Sheridan's baseball team copped its tenth straight win by defeating Romeos on the Fort Sheridan athletic field, 7 to 3. Joager, on the hill for the soldiers, struck out eight, and allowed five hits. Score:

Ft. Sheri.	R	H	P	A	Jamieson, cf	0	0	1	0
Smiley	3	1	3	0	Ryan, 3b	1	0	0	2
Mathey	1	1	0	1	Voltz, lf	0	1	1	1
Merillat	1	0	2	0	Walsh, c	0	1	7	2
Kohn	0	1	10	0	Mally, 2b	1	1	4	2
Newman	1	0	1	0	McCar'y, ss	1	1	2	1
Braudis	0	0	1	0	Durbin, 1b	0	0	6	1
Rickard	1	3	9	1	*Casey,	0	0	0	0
Dominic	1	1	1	2	Spida, rf	0	1	1	0
Jaeger	0	0	0	0	Schulz, p	0	0	1	0
					Soder, p	0	0	0	0
					Scheffner	0	0	1	0
Romeo	A	C	R	H	P	A	Totals	3	5	24	10
Romeos	0	0	0	0	1	1	0	1	2—	5	4
Ft. Sheridan	2	0	1	0	2	0	2	0	*—7	7	4

*Batted for Soder in ninth.

Errors—Mathey, Rolin, Brandis, Richard, Ryan (2), McCarthy (2). Two base hits—Richard, 2. Three base hits—Mathey, Malloway. Bases on balls—Jaeger, 3; Voltz, 3; Soder, 3; Schultz, 1. Struck out—Jaeger, 8; Voltz, 4; Schultz, 2.

INDUSTRIAL LEAGUE.

Carson, Pirie, Scott & Co. kept the lead in the Industrial league by defeating Kellogg Switchboards, 8 to 6. Hoffman's fielding and Smith's pitching were the features. Score:

C. P. S.	R	H	P	A	Kell. Sw.	R	H	P	A.
Gling, 3b	0	0	1	0	Cooper, 2b	1	2	2	1
B'well, 2b	2	2	1	2	Porski, 3b	1	2	0	1
Contre, lf	2	2	1	0	Rakas, 1b	1	0	8	0
Hoffman, ss	1	0	2	2	Tokuski, ss	0	0	0	4
M'R'ick, rf	0	2	0	0	Bhahn,	0	0	1	0
Dignan, 1b	1	1	11	0	Misnim, lf	1	3	3	0
Turner, cf	1	1	1	0	Pardt, cf	0	1	4	0
Sullivan, c	1	2	9	1	Kane, c	0	1	8	0
Smith, p	0	2	1	1	Mizauch, p	1	1	0	1
Totals	8	11	27	15	Totals	6	8	27	8

C. P. S. & Co.	2	2	0	0	2	0	2	0	0—8
Kellogg	1	0	0	0	3	0	0	0	0—6

Errors—Dignan, Sullivan, Kwantowski, 2; Mizim, Pilchardt, Kane. Two base hits—Mizim (3), Cooper, Bothwell, McKittrich, Sullivan. Three base hit—Prisorski. Bases on balls—Mizauch, 6. Struck out—Smith, 7; Mizauch, 7.

Morris & Co. defeated the Jos. K. Ryerson & Son team at the latter's field, 13 to 3. Score:

Morris & Co.	0	2	2	3	1	1	2	0	2—13
Jos. K. Ryerson	0	0	0	0	2	1	0	0	0— 3

AT LINCOLN PARK.

Richelie	0	0	0	0	0	0	0	0	0—0
M. F. Co.	0	0	0	0	0	0	0	1	0—1

Batteries—Wheeler and Ender; McCauley and Stewart.

Taylor Coal Co., 6; Consumers Co., 5.
Fisher Bldg., 9; C. W. F. Co., 6.
Vulcanite Roofing, 3; Peabody Coal Co., 0.
Rollins-Burdick-Hunter Co., 8; Sinclair Oil Co., 6.
Hibbard-Spencer-Bartlett Co., 8; J. V. Farwell, 5.
Universal Portland Co., 9; First National Bank, 0.
Edison Electric, 6; W. D. Allen, 4.
West Pullman, 14; Harvester Club, 0.
Chicago Mill & Lumber Co., 16; Stromberg Electric, 2.
Sawyer Biscuit, 18; Lyon & Healy, 4.
La Salle U., 16; Barrett Co., 3.
American Sewer Co., 10; Wallworth, 5.
N. K. Fairbanks, 15; Standard Cooper Bell, 7.
Carson-Pirie Retail, 7; Harder Stationery, 6.
Library Bureau, 10; Foley Bros., 7.
B. Kuppenheim, 17; Meyer Bros., 3.

TITLE AND TRUST, 16; FIRST TRUST, 10.

Title and Trust defeated First Trust, 16 to 10, in a two sided slugging match yesterday. Score:

| First Trust. | 0 | 7 | 0 | 0 | 1 | 1 | 0 | 1 | 0—

VISITORS SCORE AT SOUTH SHORE CLUB HORSE SHOW

Majority of Awards Goes to Outside Entries.

Entries from other cities carried off a majority of the laurels in Chicago's most interesting horse show, which came to a brilliant close at South Shore Country club yesterday. In the morning the club staged a special exhibition for children and the seats were crowded with gleeful youngsters from charitable institutions. William E. Dee's boxing ponies received a great hand.



MISS ISABELLA WANAMAKER. [Photo (C) U. & U.]

The championships in the various divisions were decided in the afternoon and evening, with keen speculation over the awards. There was a lively competition in the women's harness horse class, which was won by Miss Isabella Wanamaker of Philadelphia with Netherhall's Pride and Eve. Mrs. Loula Long Combs of Kansas City was second.

Mrs. Peabody Wins.

Great Heart, the jumper of Mrs. F. S. Peabody of Chicago, brought one trophy to this city, taking the high jump honors by clearing the bars at 6 feet 9 inches. Guy C. Woodin's Bateman won the hunters and jumpers' championship of the show. Mrs. J. K. Dering and George H. Heyl were heavy scorers in the pony events.

Among other winners in the principal classes were Miss Janice Liggett, Boston, whose Bohemian Actress was first among the three gaited saddle horses; Mrs. Combs, whose Animation won the blue ribbon for harness horses; R. E. Moreland of Lexington, Ky., whose Col. Stroller was victor in the single harness championship; W. L. Lewis, Tulso, Okla., whose Mass of Gold scored highest in the five gait saddle horse event; and Mrs. F. P. Garvan of New York, consistent scorer in the pony events.

The Prize Winners.

Results in the principal classes:

Three gaited saddle horses, championship—Bohemian Actress, Miss Janice Liggett, champion; Lavender Lady, E. J. Lehmann, reserve.

Five gaited saddle horses, championship—Mass of Gold, W. L. Lewis, champion; Sinbad, F. W. Mathiesson, reserve.

Three gaited saddle horses, Chicago-owned, ridden by amateur—Homestead Choice, Mrs. J. M. Harris, first; Lady Mary, F. M. Flynn, second; Watchful, J. K. Dering, third; Miss Dignity, W. P. Saunders, fourth.

Harness horse championship—Animation, Miss Loula Long Combs, champion; Eve, Miss Isabella Wanamaker, reserve.

Harness horses, women's classes, pairs of mares or geldings—Eve-Netherhall's Pride, Miss Isabella Wanamaker, first; Model Queen-Model Princess, J. L. Bushnell, second.

Harness horses, to light four wheeled vehicles—Ambition-Adoration, Mrs. Loula Long Combs, first; Eve-Netherall's Pride, Miss Isabella Wanamaker, second.

Hunters and jumpers, championship, riders in livery or military uniform—Bateman, G. F. Woodin, champion; F. F. V., Miss Janice Liggett, reserve.

Hunters and jumpers, free-for-all high jump—Great Heart, Mrs. Francis S. Peabody (6 ft. 9 inches), first; Red Heart, Mrs. F. S. Peabody, second; Sunny Brook, R. C. Wheeler, third.

Hunters and jumpers, free-for-all jumpers, riders in livery—Outlaw, Woodin farms, first; Keilblend, Woodin farms, second; Woodcote, Gold Note Stock farm third.

Roadsters, single championship—Col. Stroller, R. E. Moreland, champion; Edward Gray, William Daniel, reserve.

Roadsters, in harness hitched to bike—Edward Gray, Wm. Daniel, first; St. Mesrob, George J. Peak, second; Vernon Holt, W. L. Lewis, third.

Best three Welsh ponies—Merry Thought-Merry Maid-Sportsman, Alexander farms, first.

Best three Shetland ponies—Quapho, Prince Patton, Best of all, Harry Gorham, first; Gen. Lee, Black Diamond, Billy D., W. E. Dee, second.

Best three hackney ponies—Hamilton Flame, Hamilton Dianthus, Brown Belle, Mrs. F. P. Garvan, first; Fulange, Fulgora, Bouncing Bantam, Miss Janice Liggett, second.

Welsh ponies, shown to appropriate vehicle, unhitched in ring, and shown under saddle—Ful-o'-Pep, G. H. Heyl, first; Rex, Marian Brown, second.

Ponies, 12½ to 14½ hands, shown to vehicle, unhitched, and judged under saddle to three gaits—Chestnut Blossom, Mrs. F. P. Garvan, first; Fire Witch, Mrs. Mildred Wood, second; My Buddy, Mrs. J. K. Dering, third.

Hackney pony stallion over 4 years old—Melbourne Tatler, Deichester Farms, first; Little Briton, F. H. Dent, second.

Hackney pony stallions, 3 year olds and under—Cedar Crest Fire King, Mrs. J. K. Dering, first.

Hackney pony fillies, 3 year olds and under—Polly Southworth, Mrs. J. K. Dering, first; Hawthorne Belle, Mrs. J. K. Dering, second.

Hackney pony mares, over 4 years old—Fulange, Miss Janice Liggett, first; Polly Southworth, Mrs. J. K. Dering, second.

Collins Wins Billiard Match with Conklin

Percy Collins won his billiard match with Fred Conklin, 1,200 to 746, although he lost the final block played at Mussey's last night, 306 to 300. Collins' average for the match was 17 1-70; Conklin's, 11. Collin's high run was 144; Conklin's, 68.

Peel Cup Soccer Finals at Bricklayers' Park Today

The Peel cup soccer final will be played this afternoon at Bricklayers' park, Thirty-fifth street and Wentworth avenue, between the Bricklayers and Olympias.

Charlie Postl's Training Farm

Now is the time for a real outing. The fresh, green verdure, the blossoming flowers, the inviting golf links, the opportunity for fishing—all combine to make

Nature at Her Best

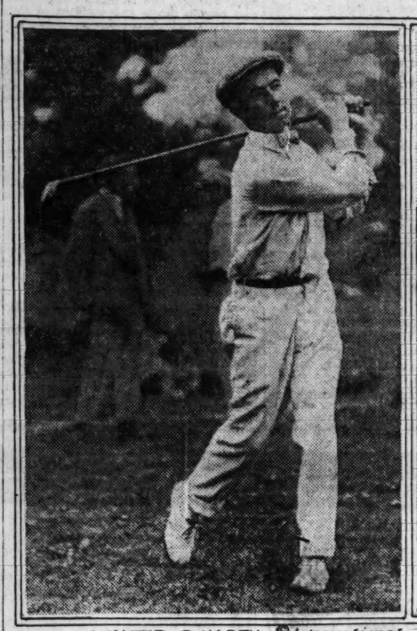
at the ideal recreation spot for the "tired business man."

"Located on beautiful Oconomowoc Lake, in the heart of the Wisconsin lake region, it offers advantages not found elsewhere."—John Philip Sousa.

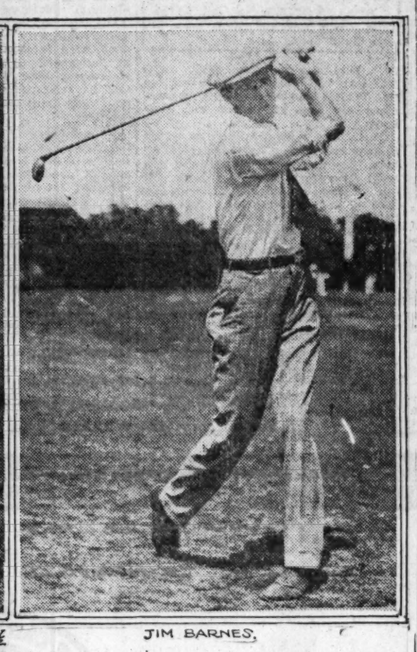
For details write or call at New Chicago Office and Training Quarters, 312 S. Wabash Av., adjoining Kimball Building.

American Pros in British Open Tourney

Hagen and Barnes Have Impressed Critics Abroad with Their Skill, bnt Meet a Notable Galaxy of the World's Best Golf Talent.



WALTER C. HAGEN



JIM BARNES.

© International News Service.

SPORT BRIEFS

BOSTON—Opposition to the boxing bill passed a few days ago has already cropped up. The Rev. Martin D. Kneeland has filed with the election commissioners a petition signed by seven clergymen and five laymen seeking a referendum on the bill.

* * *

ST. LOUIS—Richard Bockencamp won the St. Louis district golf championship, defeating Walter Kossman in the final, 3 and 2.

* * *

NEW YORK—Sixteen Princeton university track athletes, including Richard Folsom Cleveland, son of President Grover Cleveland, sailed for England on the Philadelphia to compete in the track games at Oxford university.

* * *

LONDON—The date of the boxing bout between Joe Beckett, champion of England, and Tommy Burns of Canada, former world's heavyweight champion, has been set for July 16. They will box twenty rounds at Albert Hall.

* * *

NEW YORK.—Samuel D. Riddle of Philadelphia has refused an offer of $260,000 for Man-o'-War. This tempting price was offered by James Healey on behalf of Joseph L. Murphy.

REVISE OLYMPIC TRIAL SCHEDULE

New York, June 12.—[Special.]—The revised schedule of Olympic tryouts is announced as follows:

June 15—Cycling eliminations.

June 20—New York cycling road race.

June 21 to 23—Final pistol tryouts, Quantico, Va.

June 26—Track and field tryouts: Eastern, Franklin field, Philadelphia; central, Stagg field, Chicago; coast, Pasadena, Cal.; southern, New Orleans, La.

July 1 and 2—Wrestling and boxing tryouts, coast, Portland, Ore.

June 28, 29, 30, July 1—Boxing tryouts, Metropolitan association.

wrestling, and boxing, at St. Louis.

July 4—Final pentathlon tryouts, Brooklyn.

July 5—Tug of war, final tryouts, in conjunction with army finals, at St. Louis.

July 6 and 7—Wrestling tryouts: middle west, Gary, Ind.

July 10 to 14—Final swimming tryouts, women, Manhattan Beach, New York.

*July 12 and 13.—Final boxing tryouts, New York.

July 17—Final tryouts, track and field, National A. A. U. championships, Harvard stadium, Cambridge Mass., July 16, junior A. A. U. championships.

July 23 and 24—Final rowing tryouts and N. A. A. O. championships, Worcester, Mass.

July 28—Final gymnastic tryouts, New York.

July 28 and 29—Final* wrestling tryouts, New York.

*Dates not definite.

The draws for the open golf championship at Deal have been made. There are 168 professional and twenty-two amateur entries, which is only four less than for the open championship in 1914.

The qualifying competitions will be played at Walton and Weybridge June 23 and 24, and the championship games on the Deal links on June 30, and July 1.

The big men are divided remarkably well. The qualifying games will be played in two sections—A and B. Somewhat unfortunately, the two Americans, Walter Hagen, and Jim Barnes, will play in the same section—in which Harry Vardop, holder, Arnaud Massey, Abe Mitchell, Jack White and Angel Dela Torre, the Spanish champion, are playing.

Section B includes four ex-champions—James Braid, Ted Ray, J. L. Taylor and Alec Herd, besides two famous Frenchmen, Maurice Dauge and Jean Gassiat.

PROS TO RESUME CONTEST TODAY

Charles Evans and Charles H. Mayo of Edgewater and Jock Hutchinson of Glen View and Laurie Ayton of Evanston will tee off at Edgewater in the last thirty-six holes of the seventy-two hole exhibition match this morning. Hutchinson and Ayton at the end of the first half held a lead of 13 up on the Edgewater players. The match is open to the public.

At Ravisloe this afternoon Leo Diegel, assistant professional at the Lake Shore club, will meet Eddie Loos, Ravisloe professional, in a return match. Diegel won the first match, played a week ago.

Trans-Miss. Golf Title Is Won by Robert McKee

Rock Island, Ill., June 12.—Robert McKee of Des Moines, won the championship of the Trans-Mississippi Golf association today by defeating C. L. Wolff of St. Louis, 3 and 1. Wolff was four down this morning.

Jackson Park Club Sails First Bennett Cup Races

The first races of the first series for the Bennett cup sailed under the auspices of the Jackson Park Yacht club were decided yesterday with the following boats as class winners: Hobo, elapsed time, 1:42:00; Mildred II., 1:34:02; Edith II., 1:27:17; Jackson Park II., 1:23:13.

Golf

GARFIELD PARK.

Results of the second round of play for the John F. Wolff trophy at Garfield park were: W. J. Meyers defeated F. J. Grant, 3 and 1; J. P. Pirty defeated Kenneth Piper, 2 up; Dave Baster defeated J. M. Kennedy, 1 up; G. H. Foster defeated T. F. Dwyer, 1 up. In the consolation round P. J. Frainey won by default; P. J. McNamara defeated F. A. Shepherd, 3 up; C. M. Lasso defeated A. L. Williams, 4 and 1; Elmer Richards defeated M. W. Moreau, 3 up.

INDIAN HILL.

P. H. McNerney defeated W. L. Badies, 2 and 1, in a closely contested match in the first round for the Arrow Head trophy at Indian Hill. The men were even until the last three holes, two of which McNerney won. Other first round scores were: W. D. Truesdale defeated B. G. McCloud, 3 and 2; C. L. Stroble defeated H. R. Butz, 4 and 3; A. D. Edwards defeated M. P. Montgomery, 3 and 2.

BELMONT.

Call Heinzen won the trophy donated by Vice President Kesley, defeating F. M. Bell, 2 and 1, in the final match at Belmont. P. A. Brooke won the chip contest with 32 chips. Sixteen qualified for the Electrical men's trophy.

EDGEWOOD.

The eighteen hole medal play for the Nagle prize was won by W. F. Waller with 95—30—65. Following are results in the first match round for the W. E. Code trophy: W. M. Mildred beat F. E. Hempe, 4 and 3; J. F. Chambers beat E. J. Barrenouge, 3 and 2; R. E. Coulter beat E. A. Robertson, 1 up; R. E. Pritchard won by default from L. A. Brower; H. B. Hollings beat A. Peterson, 2 and 1. A. P. Fiersma beat C. H. Mitchell, 2 and 1; W. F. Waller beat W. C. Caldwell, 5 and 4; B. Buffum beat F. P. Green, 4 and 3.

EVANSTON.

W. B. Hess won the low gross in Evanston's ball sweepstakes with 89. Four low net prizes were won by the following: E. C. Delmar, 98—19—79; Harold Knapp, 91—12—79; Louis Gold, 100—20—80; W. W. Ahlschlager, 93—13—80.

HINSDALE.

R. L. Hurst had low gross of 94 and C. S. Mott turned in low net of 73 in yesterday's medal play event at Hinsdale. The qualifying round for the president's cup was played with the following results: C. S. Mott, 73; F. Van Inwegan, 74; R. L. Hurst, 75; C. H. Holden, 78; Raymond Lepper, 78; Goodwin Clark, 79; Frank P. Burnett, 80; Norman B. Freer, 80; J. A. Erickson, 80; C. D. Freeman, 81; W. H. Beattys Jr., 81; George L. McCandless, 82; J. M. Weicht, 83; Phillip R. Clarke, 83; Charles B. Ritchie, 83; H. J. Hiatt, 84.

PARK RIDGE.

In the match play against par Dr. A. O. Young and W. H. Trimm tied for first even. E. E. Barker was 3 down; W. L. Shepard, 4 down; 2nd R. A. Sundphal, 6 down. Results in the monthly class medal play were: Class A—W. H. Trimm beat James Davies; W. W. Springer beat C. A. Brooks. Class B—A. B. Brown beat George Turnbull; W. N. Saunders beat F. B. Johnson; George Dodge beat L. W. Lee; Dr. A. O. Young beat O. C. Searles. Class C—J. J. Allan beat R. E. Ensign; E. Anda won by default from C. Levin; C. E. Carqueville beat A. R. Eley; Hatfield beat H. Ripfer.

EXMOOR.

Exmoor members took part in 18 hole medal play handicap, with A and B C and D classes combined. Don MacMurray, 78—6—72, and C. R. Mansur, 82—10—72, tied in the A-B class event, while F. G. Gardner won in the C-D competition, with 97—26—71.

GLEN VIEW PUTS ON GRANDFATHER DAY FOR GOLFERS

F. L. Kidder, 101–74–77, Wins Annual Event.

It was Grandfathers' day at Glen View yesterday, and F. L. Kidder with 101—24—77 won the trophy in the annual competition. Class handicap winners were as follows:

A—G. F. Henneberry, 16-4-72.
B—J. R. Guilliams, 97-18-79.
C—W. W. Buchanan, 99-23-76

In the final match round for the Fellowship II. cup, M. W. Williams and R. H. Folwell went twenty-seven holes before Williams achieved a victory. Dr. David Fisk defeated H. R. Platt, 3 and 2; H. S. Manchester defeated C. H. Bosworth, 3 and 2; P. B. Bass defeated G. M. Ludlow, 4 and 3.

OLYMPIA FIELDS.

Qualifiers for the J. W. Fulton cup and low net men for the day at Olympia Fields were: S. A. Windsor, 98—21—77; G. L. Hicks, 108—27—81; G. W. McGrew, 104—31—73; F. Tracy, 96—17—79; R. B. Wilson, 89—10—79; C. P. King, 92—21—71; E. E. Bolte, 92—23—69; W. F. Dagle, 91—16—75; F. J. Coyle, 87—12—75; G. Tetesche, 85—12—73; F. P. Banda, 95—14—81; Dr. A. P. Henning, 88—8—80; C. G. Robinson, 86—10—76; G. Talmadge, 102—31—81; F. Fredrickson, 110—34—76; J. Stafford, 104—27—77. George Hicks had low gross for the day with 85. E. E. Bolte capturing the low net with his 92—23—69. The first round for the Governors cup and the second round of the Presidents cup competition were also played.

WESTMORELAND.

J. I. Zook and C. A. Bush won their way into the finals for the Argyle cup by duplicate victoriesof 5 and 4 over A. G. Hammond and F. Burnaby, respectively, in the penultimate contest. The Pearce cup lodged with F. B. Farnsworth, who registered 84-9-75 in the eighteen hole effort. In the ball sweepstakes T. C. Moulding, 90-13-77, and F. David, 95-17-78, were the prize winners. H. Sloan captured the blind bogey handicap with 93-12-81.

HAWTHORNE.

Results of the second match round for the Spring handicap at Hawthorne were: J. R. Taylor defeated H. C. Bedford, 4 and 4; W. C. Chipps defeated W. P. Ruthven, 3 and 2; N. E. Kelly defeated W. C. Straw, 5 and 4; W. P. Glenn defeated I. B. Peterson, 3 and 2.

Bob Martin Plants K. O. on Leblanch of Philly

Charleston, W. Va., June 12.—Bob Martin, heavyweight champion pugilist of the A. E. F., scored a knockout over Carl Leblanch of Philadelphia in the first round of what was to have been a ten round bout tonight.

Marden Baseball Team Defeated by Keio, 1 to 0

TOKIO, June 10.—[Delayed.]—The Chicago university baseball team was defeated by Keio university, 1 to 0, today. The American team leaves for the United States Sunday.

COAL TRADES LEAGUE.

Taylor Coal company defeated Consumers, 6 to 5, in the tenth inning, in their game in the Coal Trade league at Marquette park yesterday.

On Local Golf Links

A LARGE field competed in the sweepstakes event at Midlothian yesterday, the main prize going to E. A. Oliver who registered 95—24—71. Other winners were C. B. Niccolls, 93—20—73; S. S. Stratton, 104—30—74; Donald Edwards, 79—4—75; W. S. Hoyt, 83—8—75; C. W. Booth, 85—9—76; E. Hoover Bankard, 82—6—76. The first round of match play in the class tournament was completed with the following results:

A—W. S. Hoyt defeated R. H. Ritchie, 2 and 1; W. G. Warren won by default from Donald Edwards; C. W. Booth defeated H. W. Nay, 4 and 2.

B—W. H. Eagle defeated W. B. Edgar, 1 up in 19 holes; "Chief" J. A. Bender won by default from E. W. Richey; F. B. Houston defeated L. E. Burr, 1 up; N. Holahan won by default from H. B. Walden.

C—D. R. McKay defeated H. D. McFarland, 2 and 1; A. R. Shurtleff defeated W. D. Hurlbut, 4 and 2.

D—A. R. Fay won by default from E. K. Orr; Dr. S. Sibley defeated J. Weaver, 4 and 3; F. Ellis defeated L. Crawford, 3 and 2.

RIDGEMOOR.

Dr. O. T. Johnson, R. D. Stevenson and Franklin Mayo tied with 88 in the blind bogey handicap. Johnson had a gross of 90 and an allowance of 2, while Stevenson and Mayo played from scratch. First round matches for the Directors' trophy resulted as follows:

R. H. Simpson defeated A. F. Moeller, 6 and 4; R. E. Williams won by default from P. H. Holland; W. Hageman defeated G. C. Schultz, 4 and 3; J. F. Fuenfsin defeated F. C. Lerow, 1 up; A. C. McKinley defeated J. C. Weisert, 4 and 3; A. W. Johnson defeated H. G. Zander, 4 and 3; R. J. Russell defeated A. Torpe, 2 and 1.

EDGEWATER.

H. A. Mehrle and S. T. Butler, with 191—39—152, won the four ball foursome, aggregate score of partners with one-half the combined handicap applied.

In the third round of the Spring tournament, which is at seventy-two holes, medal play, handicap, I. M. Bramsfield led with 89—19—70.

M. M. Moore, 93—20—73, and L. T. James, 95—20—75, were the winners in the ball sweepstakes.

FLOSSMOOR.

Winners in the class handicap competitions were as follows:

A—R. Sullivan, 81—3—78. B—G. W. Hall, 91—16—75. C—R. F. Newhall, 97—18—79. D—D. M. Compton. A. Christ Jr. won the ball sweepstakes with 94—23—71.

RAVISLOE.

G. T. Bauer, with 91—22—69, won first prize in the ball sweepstakes. Other winners were L. L. Tabor, 81—11—70; Allen Loeb, 82—8—74; Dr. Godeman, 91—19—72; L. A. Loeb, 98—26—72.

MAYWOOD.

Maywood members competed in an eighteen hole, medal play, handicap event, which was won by N. B. Lewis with a low net score of 71. W. Andrews and H. S. Davis tied for second place with 75.

ONWENTSIA.

Finishing 4 down, S. T. Chase won the match play handicap event versus par. W. R. Kirk, 5 down, was runner-up.

CALUMET.

Playing from scratch, R. E. Hughes, with 83, had the low gross score in the qualifying round for the President's cup. Three flights of sixteen each emerged for match play, which will be continued on successive Saturdays until the various winners are determined. The latter will meet later in the playoff. The pairings:

Class A—W. L. Eulass vs. C. S. Ingram; C. C. Cole vs. C. L. Overaker; R. E. Hughes vs. H. O'Hara; G. A. St. Clair vs. A. L. Wilson; Lee N. Thilgres vs. W. C. Brown; E. M. Ashcraft vs. W. A. Cockrell; T. A. Smoot vs. J. M. Britz; R. L. Kittle vs. G. A. Gilmore.

Class B—Judge F. L. Fake vs. A. L. Tolin; F. W. Black vs J. S. Jenson; E. H. Higgins vs. H. Hurry; H. H. Moore vs. R. Hannahs; J. Rose vs. R. C. Flinder; F. E. Bell vs. J. F. Chaffee; E. A. Eulass vs. W. W. Davidson; G. S. Robertson vs. J. B. Morris.

CHICAGO.

Walter Schuttler annexed the Saturday cup at the Chicago Golf club when he returned a card of 85—14—74. Paul Wilder, 88—11—77, finished second, while third place was held by L. N. Nicolson, 96—18—78.

WESTWARD HO.

Tandem handicap competition was yesterday's program, with T. J. Cornwall and C. R. King winning on their combined card of 151. O. Becker and J. E. Walker scored 152 for second. Low gross for the day was won by F. Sullivan, 87. O. Becker took low net honors with 95—24—71.

W. G. Hudson holed a 108 yard mashie shot for a birdie 1 in a practice round at the North Shore club. Hudson drove off of the tee with the mashie and the ball landed six inches from the hole and bounced into the cup. C. E. Hastings won the low net in the medal play handicap with 90—20—70. C. P. Owen was second with 93—21—72.

RIDGE.

F. H. Schultz had low net for the day at Ridge, turning in a score of 93—17—75. Results of the first round for the Directors' trophy were: G. W. Oliver and H. C. Olmstead defeated W. Vanderpool and A. S. Young, 5 and 4; R. Liebke and L. Murray defeated W. B. Johnson and T. H. Morrison, 3 and 2; J. K. Lamb and C. S. Pillsbury defeated H. D. Speer and C. M. Lawrence, 5 and 4; E. Oliver and J. Singler won by default. C. G. Blake and H. T. White defeated H. A. Mix and C. M. McCann, 2 up; H. M. Ferrere and C. O. Gillette defeated M. Le Bosquet and A. H. Whigley, 5 and 4. W. F. Nomeyer and E. L. Baker defeated L. W. Senese and C. H. Bull, 3 and 2. V. H. Bartholomew and H. W. Davis defeated J. H Green and E. R. Goble, 4 and 2.

BEVERLY.

E. F. Olsen led the field in the qualifying round for the Conroy trophy with a well played 74, against a par of 71 for the course. Olsen's card:

Out .....4 3 5 3 4 4 4 4 4—35
In .....4 5 4 4 4 4 5 5 4—39—74

In this competition the eight low gross and net contenders quality. Respectively, they meet in match play, the gross men at scratch, until the winner is decided in each division. The victors then play it off with the regular allowances applied. The qualifiers:

Low gross—E. F. Olsen, 74; J. A. Mudd Jr., 77; Dr. B. A. Duffy, 78; Dr. W. D. Mahoney, 80; M. A. Donahue, 83; A. L. Winters, 84; J. A. Middleton, 83; J. A. Middleton Jr., 84.

Low net—J. A. Hill, 82—11—71; L. Geyler, 89—17—72; J. A. Green, 91—18—73; John Grassell, 84—11—73; R. E. Lidster, 93—19—74; R. L. Pennington, 94—20—74; G. D. Hopkins, 91—17—74; A. J. Dunbar, 93—19—74.

LA GRANGE.

Three close matches featured the semi-finals for the Directors' trophy, as follows:

First flight—C. Garnett defeated Dr. H. C. Dewey, 3 and 2; H. Anderson defeated C. P. Horr, 1 up.

Second flight—C. S. Berry defeated A. Turnbull, 3 and 2; C. Leonard defeated W. C. Southgate, 1 up.

Third flight—W. Rutzen defeated H. Grier, 4and 3; M. Bryant defeated A. H. Gairns, 1 up.

SKOKIE.

Fully 100 players turned out in the qualifying round of the class handicap tournament. Those eligible for match play in the competition were paired for the first round as follows:

A—C. B. Field vs. W. E. Burch. H. B. Williams vs. O. F. Roberts. G. L. Sibley vs. W. P. Paepcke, H. T. Smith vs. G. Murch.

B—E. J. Bowes vs. M. Schope. W. C. Hilkon vs. G. S. Earnshaw, F. E. Blunden vs. M. B. Orde. E. D. Wheeler vs. H. Boyack.

C—E. Haupt vs. W. Cox. E. L. Schiedenhelm vs. E. Remwick. G. Pomeroy vs. H. B. Harper, G. E. Ustick vs. I. J. Shuart.

LINCOLN PARK.

George Hackl won the Waverly Horton prize by a margin of 5 and 4 over C. G. Runyon in the docisive contest.

Second round matches in the other competitions were decided as follows:

Spalding trophy—F. W. Jammien defeated D. O'Connor, 5 and 4; S. A. Lorens defeated H. S. Shimiru, 2 and 1; W. M. Crook defeated W. B. Bracken, 5 and 4; E. W. Dresser defeated C. Nelson, 2 and 1.

Capper & Capper prize—H. Hand defeated H. E. Vollmer, 4 and 3; Jack Gourley defeated W. W. Brown, 5 and 4; V. U. Fischer defeated L. H. Reinking, 5 and 4; W. R. Blair defeated J. H. Healy, 6 and 5.

In the women's division Mrs. Winslow led the field in the qualifying round for the Spies Bros.' trophy, with 7)0—40—90.

GLEN OAK.

Results in the second round of play for the Peace trophy at Glen Oak were: F. Crossley defeated F. P. Lavan, 2 and 1; E. Z. Williams defeated A. W. Drechler, 3 and 2; C. S. Drechler defeated H. J. Lempouhl, 4 and 2; Ed Murphy defeated F. Scanlon, 2 up. Dr. E. K. Nickol, A. Scanlon, Ed Murphy, and A. F. Gasnick won low net in the four man team race with a total score of 326. T. Z. Williams, A. W. Drechler, J. Garvin, and Ed Morrison were second with 332. H. J. Lempouhl, C. S. Drechler, C. E. Barry, and W. M. Sagin, third with 333, and L. E. Carleton, V. L. Alcock, G. Bantine, and H. S. Gould fourth, with 334. R. P. Kersley had low gross for the day with a 90 and M. D. Milner low net, 75.

LATONIA DERBY PRIZE TO UPSET; GLADIATOR NEXT

Big Crowd Sees Race; Paul Jones Scratched.

Latonia, Ky., June 12.—Upset won the Latonia Derby today. Gladiator was second and Ethel Gray third. The time for the mile and a half was 2:32. Rouleau, Capt. Mac, Peace Pennant, Prince Pal, and Makeup ran.

The track was fast and the weather ideal for racing. The attendance is said to have broken all records for this track.

Paul Jones, winner of the Suburban handicap and the Kentucky Derby, entered as a starter, was withdrawn on account of lameness. Sterling also was scratched.

The record time for the Latonia Derby is 2:30 2-5, held by Gov. Gray and John Gund.

MAN O' WAR SETS NEW RECORD IN BELMONT STAKE

New York, June 12.—Man o' War, the sensational 3 year old, made his second world's record in the Belmont stake at Belmont park today when he ran a mile and three furlongs in the remarkable time of 2:14 1-5. He won the event with ease against only one other starter, Donnacona.

Thirty thousand spectators went out, not to see him win, for the honors had been awarded to him in advance, but to watch him make a run against time.

Lincoln Park Amateur Shoot Won by Fessler

D. F. Fessler, local amateur, won the trophy for contestants shooting at seventy-five targets from twenty yards yesterday at the Lincoln Park Gun club. Fessler and J. H. May tied for first place with totals of 70. In the first shootoff they tied at 22, but in the second attempt to settle the troph, Fessler broke 25 against 22 for his opponent. W. Egermann of Naperville, Ill., was high in the eighteen yards class with 69 and Dr. W. E. Little in the sixteen yards division with 67.

Entries Close Tomorrow for Alverno Bike Derby

Entries close tomorrow for the first annual bicycle derby of the Alverno A. A., to be held over the two and one-half mile course in Humboldt park next Sunday morning. The best of the local riders, including Ernest Kockler, who won the Olympic test from Milwaukee to Chicago, have entered. The main event will be a handicap twenty mile race. In addition to this contest there will be a two mile race for girls and a four mile event for boys under 16 years.

The Store of To-day and To-morrow

THE FAIR

Established 1875 by E. J. Lehmann

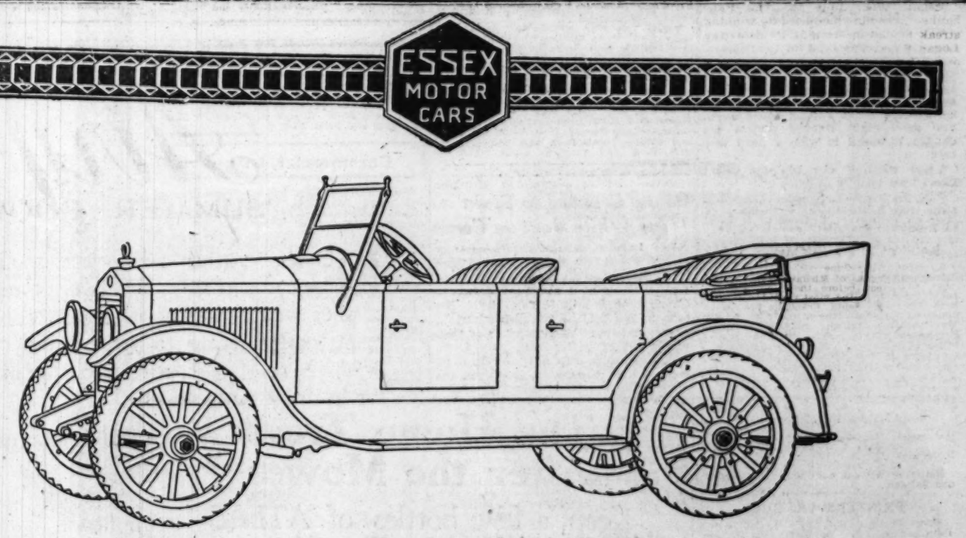
State, Adams and Dearborn Streets

There are values to $70 tomorrow at

$38.00

Men's Suits, Top-Coats, Gabardines—a splendid selection of becoming styles—all go Monday at the one low price—$38.

Second Floor.



Essex Reveals True Economy

Not Limited to But One Advantage

The question of motor car economy is not limited to gasoline mileage.

It includes oil, tires and particularly repair costs.

The Essex consumes no more gasoline than other cars of similar capacity. And it is a common remark of all owners that it requires hardly any oil.

As for its tire economy, many reports are so remarkable that we repeat them only with the explanation that they are exceptional rather than average. One owner has a record of 29,600 miles on one set of tires that appear good for several thousand more miles of use.

The repair requirements are so slight that it has given Essex a distinctive position among all cars.

HUDSON MOTOR CO.
OF ILLINOIS

1615 S. Michigan Ave. Calumet 6900

(204)

WHAT'S BEST WAY TO BEAT SOU'PAW IN GLOVE SPORT?

One Boxer Thinks He's Found Proper System.

BY RAY PEARSON.

Everybody who knows anything about the game of pugilism knows that these sou'paw boxers, especially when they happen to have class, as in the case of Johnny Panica, which is the honest to goodness name of Johnny Wilson, middleweight champion, and Lew Tendler, the Philadelphia lightweight, are mighty tough fellows to handle. It isn't because they wallop harder or possess greater skill, but because they don't do things in the stereotyped way. They're an awkward class, any right handed scrapper will say.

Having watched this Tendler person engage in a ten rounder with Pinkie Mitchell and beat him by a margin that could not be disputed, and also having watched Richie Mitchell, Pinkie's brother, scrap the Philadelphia sou'paw more than ever convinces us that sou'paws are tough 'uns.

Here's a Question.

Having come to this conclusion, the writer has quizzed several boxers, the principal question asked being:

"What's the best system to use against a left handed boxer and how is a right handed miller to beat a sou'paw?"

Now, as a rule, boxers don't do any considerable amount of studying out these things unless they happen to be matched to scrap one of the fellows who jab with the right hand, but as these matches come so rarely because sou'paws seldom get very far in the glove game, we found little success in getting a solution to the problem. Most of those with whom we talked didn't know of any way to beat a classy left hander and simply shook their heads, indicating the question was a bit too deep for them.

Solution Offered.

But we did manage to find one fellow, and a lightweight, too, who offered something in the way of a solution. He didn't care to have his name mentioned, but the way he would beat a sou'paw is interesting. Perhaps his system may be O. K.; perhaps no good at all, but at any rate there seems to be some logic in the way he has figured it out. Here's the way he puts it:

"I've never had a battle with a sou'paw opponent, but it seems to me a right hander should be able to find a way to beat these awkward fellows who jab with the right hand and cross or hook with the left. Now I think that the thing to do when meeting this type is to let him jab with his right, I mean not to try to stop him from landing his jab, for jabs don't do any damage. It's pretty nearly a cinch that after he has found that he can plant his right where and when he wants to he will quickly follow the right with his left cross or hook. Then is the time for the right handed fellow to bring into play the stuff that does the work.

Make Sou'paw Miss.

"He should take the jab, but always keep his eyes watching for the left and when it comes over make the sou'paw miss with it. Then after missing the sou'paw would have shot all he had and the chances are he would be off his balance which should give a quick and alert right handed person the chance to speed in with a hard wollop."

"But what if the sou'paw didn't miss?" we timidly asked.

"Oh, he might not always miss, but some time he's going to and that's the time to send over the stuff that makes the birdies sing," was our informant's reply.

WOMEN IN ATHLETICS TODAY.

Three events for women will feature the west zone tryouts of the city wide track and field championships at the Chicago Hebrew institute athletic field today. The events are fifty and 100 yard dashes and running broad jump. Fourteen contests will be staged in the big meet, which is under the supervision of Clayton Everett of the Alverno A. A. The contests will start at 2 o'clock.

CITY HIGH SCHOOLS QUALIFY BOYS IN PRELIMS TO MEET

PRELIMINARIES in nine of the senior and seven of the junior events of the Chicago high school league track and field meet, which will be held at Riverview park tomorrow afternoon, were run off yesterday at Douglas park playground. With fourteen schools entering a total of 252 athletes—a new entry record for the league—it was necessary to run preliminaries in all but four of the senior and three of the junior events.

Crane Tech loomed the strongest of the contesting teams, placing twenty men in the senior events and nineteen in the junior. Hyde Park stood second and Senn third in the total number of men placed in the senior events. Senn stood a close second in the junior meet, qualifying fourteen.

Slutzkin of Schurz set a new junior record for the eight pound shot, putting the weight 43 feet 1 inch, which bettered the former mark by one foot and seven inches.

No times or record of the heats were made, the athletes being divided into heats of four and the first two men qualifying in the track events. The field events were boiled down to either six or eight finalists. Qualifiers:

SENIOR EVENT QUALIFIERS.

12 pound shot put—Spoerl, Senn; Backman, Tilden; Meisner, Lane; Duval, Hyde Park; Rigali, Crane; Meyers, Crane.

Broad jump—Sweeney, Lake View; Anderlik, Crane; Brandenburg, Bowen; Duval, Hyde Park; Granger, Parker; Merkle, Crane.

220 yard low hurdles—Sweeney, Lake View; Brandenburg, Bowen; Richard, Crane; Canning, Senn; Schweger, Senn; Basalensky, Crane; Heshin, Hyde Park; Bate, Senn; Jones, Harrison.

220 yard dash—Meyers, Crane; Kappenmacker, Lake View; Anderlik, Crane; Heshin, Hyde Park; Nelson, Crane; Brown, Senn; Scheutz, Senn; Merkle, Crane.

Pole vault, Rigali, Crane; Basalensky, Crane; Gallant, Hyde Park; Backman, Tilden; Carlson, Senn; Jones, Harrison.

440 yard run—Kappenmacker, Lake View; Schall, Senn; O'Shea, Hyde Park; Grubman, Lane; Swanson, Austin; Granolis, Crane; Vihon, Senn; Heartstead, Senn.

High jump—Anderlik, Crane; Althen, Bowen; Brandenburg, Bowen; Russell, Hyde Park; Jacobowitz, Lane; Karstens, Austin.

50 yard dash—Meyers, Crane; Anderlik, Crane; Granger, Parker; Nelson, Crane; Altman, Lane; Merkle, Crane; Heshin, Hyde Park.

100 yard dash—Meyers, Crane; Letzel, Morgan Park; Anderlik, Crane; Granger, Parker; Nelson, Crane; Zak, Senn; Merkle, Crane; Brown, Senn; Altman, Lane; Bate, Senn.

JUNIOR EVENT QUALIFIERS.

8 pound shot put—Slutzkin, Schurz; Gillispie, Morgan Park; Hammer, Senn; Rosenthal, Crane; O'Grady, Lake View; Weislow, Hyde Park.

50 yard dash—Hecht, Crane; Omensky, Crane; Hammer, Senn; Zuninan, Crane; Gerber, Crane; Cassman, Harrison; Emmert, Senn; Andrews, Hyde Park.

Broad jump—Gerber, Crane; Hammer, Senn; Andrews, Hyde Park; Emmert, Senn; Seibert, Crane; Hecht, Crane.

Pole vault—Cohen, Crane; Gerber, Crane; Parouinski, Harrison; Oliphant, Austin; Fidler, Austin; Loos, Lake View.

High jump—Andrews, Hyde Park; Gerber, Crane; Zimmerman, Crane; Hammer, Senn; Sproul, Parker.

100 yard dash—Mensky, Senn; McManis, Morgan Park; Emmert, Senn; Seipp, Crane; Gerber, Crane; Reich, Senn; Ruben, Crane; Hammer, Senn; Van Doren, Senn; Lavakoff, Senn.

220 yard dash—Ruben, Crane; Reich, Senn; Castle, Harrison; Omensky, Harrison; Emmert, Senn; Buckley, Lane; Gerber, Crane; Romanoff, Crane.

Sears-Roebuck Meet

Joe Zilligen, former champion in both singles and doubles in the annual Sears-Roebuck employes' tennis tournament, was beate nin three straight sets in the semi-finals of the 1920 singles yesterday by Rosenthal. Doubles play, which began Wednesday, was continued through the second round. Summaries:

Singles, fourth round—Rosenthal beat Loeb, 6—4, 6—4; Zilligen beat Jester, 8—6, 6—2; Squair beat Krest, 6—4, 6—4; Washburn beat Finney, 6—1, 6—2.

Semi-finals—Rosenthal beat Zilligen, 6—0, 6—2, 6—3.

Doubles, second round—Williams and Williams beat Malkov and Sattinstein, 8—6, 6—3; Gray and Squair beat Bloomenfeld and Meyer, 6—2, 6—4; Rosenthal and Jesser beat Grossman and Conant, 6—0, 6—0; Washburn and Zilligen beat Beck and Schwarzbach, 6—1, 6—3.

Benny Leonard to Train for White Bout on Coast

Los Angeles, Cal., June 12.—Benny Leonard will condition himself here for his fight with Charlie White at Benton Harbor, instead of going to Chicago or the Michigan city. His reasons are that he can reduce weight easier and that the mountains of California afford better training. Leonard, who scales over 150 pounds, must come to 135 pounds at 10 o'clock the morning of the fight, July 5.

TENNIS MATCHES TO SOUTH SIDERS BY 8 TO 1 SCORE

Victory Over South Parks Proves a Surprise.

BY GEORGE SHAFFER.

South Side Tennis club started the 1920 team race for the city association championship with a signal triumph of eight individual contests to one against South Park in the division A competition on the south side courts yesterday. The heavy margin was a surprise, as South Park had been the annual unbeaten winner in the south section for several seasons.

One of the best fights was the singles match in which George O'Connell upset Harold Forster, 3—6, 6—1, 6—2. Every one of the three doubles encounters was bitterly contested. That in which O'Connell and Harry Vories won from E. E. Wiley and Perry Segal, 6—4, 7—5, was featured by spirited sallies. Summaries:

Singles—A. P. Hubbell, South Side, beat Perry Segal, S. Park, 6—1, 6—4; Harry Vories, S. Side, beat E. E. Wiley, S. Park, 6—1, 6—3; Thomas Cochrane, S. Side, beat Harry Holbrook, S. Park, 6—4, 6—3; George O'Connell, S. Side, beat Harold Forster, S. Park, 3—6, 6—1, 6—2; Harold Ingersol, S. Side, beat Stanley Drake, S. Park, 6—3, 6—2; Benny Evans, S. Side, beat J. Pinney, S. Park, 6—4, 1—6, 6—3.

Doubles—Hubbell and Ingersol, S. Side, beat W. M. Kinsel and Holbrook, 6—1, 4—6, 6—3; O'Connell and Vories beat Wiley and Segal, 6—4, 7—5; L. Huber and F. Pierson, S. Park, beat B. Evans and E. Wilsoh, S. Side, 6—3, 8—6.

Hamilton [0] at Sherwood [9].

Sherwood made a clean sweep of all nine matches against Hamilton Park on Sherwood's courts. J. F. Day and Harry Fox of the winners were pressed hard to win in singles and L. B. Walton and C. E. Spencer got a scare in doubles before conquering C. L. Thayer and S. Wright, 7—5, 9—7. Summaries:

Singles—R. F. Woods beat R. Brown, 6—4, 6—3; J. F. Day beat Glenn Holbrook, 7—5, 7—5; Harold McLaughlin beat S. Wright, 6—4, 6—1; Harry Fox beat R. Billings, 8—6, 6—4; L. B. Walton beat C. L. Thayer, 6—3, 6—2; C. E. Spencer beat S. Lawrence, 6—0, 6—4.

Doubles—Day and McLaughlin beat H. Parmalee and D. Hunt, 6—3, 7—5; Woods and Fox beat Holbrook and Brown, 6—1, 6—3; Walton and Spencer beat Thayer and Wright, 7—5, 9—7.

Division B

The Division B match between Sherwood club's second team and Riverside, on the latter club's courts, was called off yesterday because of condition of the Riverside courts, and will be played off this afternoon at Sherwood.

Division C

Albany Park swept all five matches against Berwyn on the former's courts in opening games of the Division C team race. Summaries:

Singles—J. A. Robinson, A. P., beat N. S. Cone, B., 6—1, 6—1; C. R. Scheunemann, A. P., beat A. L. Ludolph, B., 6—1, 6—4; J. M. Loxley, A. P., beat W. E. Palmer, B., 6—2, 6—2.

Doubles—Robinson and Loxley, A. P., beat Cone and Palmer, 6—2, 6—1. Second doubles match was forfeited to Albany Park.

NORTH OAK PARK VICTORS.

North Oak Park started its division C schedule at a winning clip, defeating Hawthorne, 4 to 1, at the latter's courts. Summaries:

Singles—George Preucil, Oak Park, beat R. D. Berry, Hawthorne, 6—0, 6—0; John Van der Kloot, O. P., beat W. M. Bond, H., 6—1, 6—0; P. C. Ioas, H., beat J. Preucil, O. P., 6—3, 5—7, 7—5.

Doubles—L. L. Bailey and N. C. Coombs, O. P., beat Berry and S. D. Saunders, H., 5—7, 6—2, 6—4. J. and G. Preucil, O. P., beat Ioas and Bond, 9—7, 6—3.

Commercial League

Western Electric won five matches to three, one going unfinished, in its Commercial league tussle against Commonwealth-Edison players on the latters' courts at Elston and California avenue. Hutchinson of the Westerns was victor in a tough singles duel against Benson when the latter weakened in the third set, 6—4, 5—7, 6—1. Summaries:

Singles—Latane, W. E., beat Kollman, Ed., 6—3, 6—1; Hutchinson, W. E., beat Benson, Ed., 6—4, 5—7, 6—1; Biggar, W. E., beat Heitman, Ed., 1—6, 6—3, 7—5; Howland, Ed., beat Jones, W. E., 6—2, 6—0.; Kupjahas, Ed., beat Hess, W. E., 6—2, 6—1; Cook, W. E., and Moran, Ed., 7—9, unfinished.

Doubles—Hutchinson and Biggar, W. E., beat Benson and Moran, Ed., 12—10, 6—3; Jones and Latane, W. E., beat Heitman and Kollman, Ed., 8—6, 6—4; Clark and Howland, Ed., beat Hass and Cook, W. E., 6—1, 7—5.

WOODS AND WATERS

BY LARRY ST. JOHN

SOME SOUTHERN MICHIGAN WATERS.

BULLETIN—Season on Large and Small Mouthed Black Bass in Michigan opens June 16.

In spite of being well settled, southern Michigan still offers excellent black bass fishing. Lakes, most of them small and good for casting, are found in almost every county and some of the Michigan rivers are not only well stocked with bass but are of surprising scenic beauty as well. Varying conditions offer both small and large mouthed bass fishing, the former being more common in the rivers while the big mouths are most often taken in the lakes.

There is no particular secret to successful fishing in Michigan nor is special tackle needed. Good strings are taken there by still fishing, trolling, bait casting, skittering or fly fishing. Pickerel and the common pan fishes also abound in most Michigan waters.

* *

Along the coast of Lake Michigan are some lakes that are much fished but still yield mighty fine catches. Take White lake. It used to be used for lumbering and old docks, rollways, piers and booms abound where casters, trollers and still fishers catch bass and pickerel.

In the summer months white bass are numerous, the best lure being a small minnow or a number 10 trout fly. This lake connects with Lake Michigan by a short channel and on the White lake end of the channel many big bass are taken with minnows.

Duck lake, a smaller piece of water, is near by and is a fine lake for black bass. Coming down the lake a few miles you find Muskegon lake. It has as large a variety of fish as any lake we know. Everything from muskellunge, sturgeon and big lake cats down to minnows are caught here; lots of bass and pickerel. The lake is about six miles long and relics of the old lumbering days make excellent casting spots. Bear lake, fine bass waters, connects with Muskegon lake by a channel. Some trout creeks in the vicinity.

* *

Another drop to the south along Lake Michigan and you come to Spring lake, at Grand Haven. It is a cut up, spread out affair and although a resort place, the fishing is better than you would expect. The same may be said of Black lake at Holland. Nothing to speak of but white bass in the main lake but Waukazoo and Pine creek bayous offer good bass casting. Kalamazoo lake, at Saugatuck, is a widening of the Kalamazoo river with many channels and backwaters; the bass fishing is good and pan fishes are more than common.

Do not overlook the rivers that flow into Lake Michigan. The White, Muskegon, Grand, Kalamazoo and St. Joe are all good bass streams and good canoeing rivers, flowing, for the most part, through prettily wooded country.

Going inland a ways you will find a whole nest of lakes north of Kalamazoo and reached by interurban from that city. Gun lake is a fine piece of casting water; then there are Gull, Crooked, Pine, Long and Wall lakes. South of Kalamazoo you will find Austin, Indian, another Long lake and the Portage river.

Near Dowagiac are Keeler, Indian, Whip, Magician, and Sister lakes; near Lawton are Bankston and Cedar lakes; in the vicinity of Cassopolis are Diamond, Birch, Eagle, Juno and a number of smaller lakes. Going eastward you will find good bass lakes near Fabius, the famous Corey chain and others, while the vicinity of Coldwater and Hillsdale offer some topnotch bass waters.

At three Rivers the Portage and Rock join the upper St. Joe. From here to Constantine the water is backed up by the Constantine power dam and good casting is found in the weedy water, the favorite lure being a river chub; from Constantine to Bristol, Ind., the St. Joe is a fine stretch of fast water, good for either bait or fly. Near Bristol, but in Michigan, are Baldwin and Long lakes, both of them good bass waters.

Jumping eastward again you will find fine groups of bass lakes north of Ann Arbor, west of Fenton and west of Pontiac. In fact you can place your hand on a map of southern Michigan and it will cover a number of good bass lakes and at least one good stream.

For the angler who wants a variety of fishing but who must keep in too close touch with other affairs to permit a trip to the wilderness, surely southern Michigan, with its numerous lakes and rivers and good roads, offers many advantages.

VANITIE WINNER IN SEVENTH RACE OF YACHT SERIE

Newport, R. I., June 12.—Vanitie outsailed Resolute on every leg of a triangular race of thirty miles today, winning by 4 minutes and 1 seconds corrected time, and 5 minutes, 23 seconds elapsed time. It was the seventh race of the series to select defenders of the America's cup. Vanitie's third success.

Resolute allowed Vanitie an hour advantage by permitting the Gar... boat to cross the starting line 1 minute and 30 seconds ahead of it, anticipating that it would be able to get better wind and draw up on its rival during the reach to the first mark.

After three miles the wind backed around from northeast to southeast, making the leg a beat instead of a reach. Vanitie picked up the new wind first, beating Resolute 3 minutes 2 seconds elapsed time on the first leg.

On the second leg Vanitie gained 23 seconds more in reaching, and on the third leg, a run down the wind, on which both yachts tacked to head... Vanitie added 2 minutes and 19 seconds. Summary:

	Start.	Finish.	Elapsed Time.	Corrected Time.
Resol'e	11:01:22	3:17:07	4:15:45	4:07:...
Vanitie	11:00:22	3:09:23	4:09:01	4:03:...



There is Only One STUTZ Car

We are proud of the STUTZ. It is a thoroughbred, born and reared on the race courses of America. It never shuns a brush with the best.

In the field of motordom, the name STUTZ spells leadership.

Back of STUTZ leadership stands an immense institution.

This institution is the builder of but one product—the STUTZ car—and is devoting all of its skill, all of its energy and resources, to the manufacture of that car.

Only the STUTZ car, manufactured by the Stutz Motor Car Co. of America, can measure up the reputation of the STUTZ institution.

Stutz reputation is the accumulation of years of experience on the race track, of immense manufacturing facilities, of thousands of miles of performance in the hands of owners.

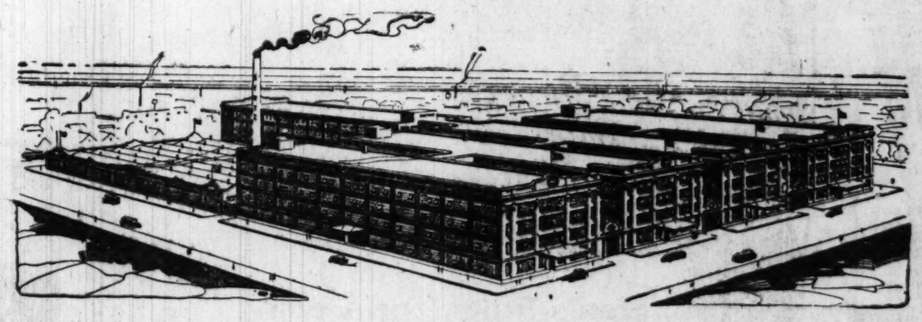
We are proud of the STUTZ reputation on the race track, but STUTZ racing successes were instrumental only in perfecting the design.

The STUTZ car itself is the real achievement into which is built the prestige of mechanical perfection, of user satisfaction, of unusual dignity and class.

Without its many trials in racing, without its efficient manufacturing organization, without the big capable institution behind it, there could be no STUTZ car.

The STUTZ car is a combination of all these things—impossible of duplication in a day, a month or a year, but only after years of experimenting, years of careful preparation, years of actually "making good."

Erwin Greer Automobile Company
DISTRIBUTORS
2437-39 Michigan Avenue
Chicago



STUTZ MOTOR CAR COMPANY of AMERICA, INC.
INDIANAPOLIS, U.S.A.

The Home Treat After the Movies

Keep a few bottles of ATLAS DRY in the ice-box. The cold, foamy, sparkling drink with its tingle of imported Bohemian hops, and toast-like savor of the finest malt, will prove the crowning delight after an evening of recreation. Brewed and well aged in light and dark to suit every taste.

Atlas Dry is sold everywhere—grocery stores, delicatessens, drug stores, soft drink parlors, bars, restaurants and cafes. If your dealer can't supply you, PHONE US.

Atlas Beverage Company
Blue Island Ave., 21st and Laflin Sts.
Ten Phones: Canal 6200 CHICAGO



Only Beverage Sold At Municipal Pier

We go on record—

The *largest* retail clothing business in the world—

No other business in the world can show these statements

—has sold and is selling all-wool clothes at an average profit of 56c per garment.

—has never raised its standard prices of $25 to $40.

—has never held a "sale" or offered "price reductions."

—and by turning customary business methods inside out (see our 5 business principles) is now selling $10,000,000 worth of clothing yearly at savings which men find they cannot equal under ANY circumstances, elsewhere.

Our Own Clothing Factories Are An Industry in Themselves

The cost of production in any one of our tailor shops would make the average clothing manufacturer weep! Up near the banks of the Hudson, our largest factory is located. There skilled tailors in sunny quarters make Foreman & Clark clothing for YOU. Close enough to New York to feel the pulse of style—far enough away to work in wholesome air, cleaner surroundings, and under less expense.

But that is only one of the striking features of this nation-wide business. It is only one of the reasons why your Foreman & Clark suit is made better, from finer woolens, with greater skill and **more hand-workmanship!** Read the other reasons why Foreman & Clark clothes, at F. & C. prices, ALWAYS offer greater VALUE than the lowest "special" prices elsewhere!

1. **A coast-to-coast chain of UPSTAIRS stores.**
2. **We save $497,678,000 yearly in rent.**
3. **We have our own big wholesale tailor shops.**
4. **Plain stores—no mahogany fixtures.**
5. **Cash business—no credit losses.**





Trade Upstairs and Save $10

—that's our slogan, but $15 or $20 is usually your saving!

Open Saturday Night Till 9 o'Clock

FOREMAN & CLARK
The Largest Exclusive Clothiers In The World
N. W. Cor. State and Jackson

BIG LONGS SELL CORN AND OATS; CLOSE IS LOWER

BY CHARLES D. MICHAELS.

Heavy selling by the leading longs in corn and oats more than offset the effect of hot and dry weather over the belt, and while prices were higher early, the close was at net losses of ¾@2½c, while oats were 1@2¾c lower, rye unchanged to 1¼c higher, and barley 1c higher.

While corn prices were sharply higher early in the week, the close Saturday was irregular as compared with a week ago, July being 1½c lower and September 2c higher. Oats showed great strength and closed 5¼@6¾c higher, rye 5¼@8¾c higher, and barley 3c higher.

Local traders were bullish on corn at the start, due to the upturn in oats and the continued light receipts. The best recent buyers, however, were heavy and persistent sellers, and July dropped sharply to $1.70½, or 4c under the early top. Week end evening up and buying on resting orders checked the decline.

Cash corn was weak and 2@4c lower. Part of the receipts was grain that had been out for some time. The car situation was reporter as better, and consignment notices were larger, one firm having 125 cars in transit. Actual receipts were materially under the estimates. The latter was the basis for considerable selling, preliminary returns indicating 210 cars.

New High on Oats.

Leading bulls in September oats took advantage of a bulge of 2½c early to a new high on the crop to start to unload. Dry and hot weather prevailed over the belt, and damage reports were received, but the selling persistent and prices yielded gradually with huge trade on. At the inside figure, September was off 3¾c from the top, with the close on a moderate rally. Strong commission houses sold July freely. Premiums in the sample market weakened after being firm early.

Champaign, Ill., reported 20,000 bu new grain bought for August-September shipment at 80c, track loading stations.

Rye showed considerable strength and closed firm. Houses with seaboard connections bought July, and Sold September at 20@20½c difference. An outside market reported 15,000 bu sold to Baltimore at 29c over July, prompt shipment guaranteed.

Lard Offered Freely.

The feature in provisions was the selling of around 2,000,000 lbs July lard at $20.80 by Armour, which was taken by Wagner and Harris-Winthrop. At the close prices were 5c lower for the day. Ribs were sold more freely by carriers, with the buying scattered and the close 2½c lower to unchanged, while pork was slow and unchanged to 5c lower. Cash trade was moderate. Shipments of lard and meats for the week increased 2,516,000 lbs, being 20,959,000 lbs, against 39,027,000 last year. Packing here since March 1 aggregates 1,638,000 hogs, or 536,000 less than last year's.

Mess Pork.

	High.	Low.	1920.	Close Jun.12	Jun.11	Jun.14. 1919.
July	34.60	34.50	34.50	34.50	51.75	
Sept.	35.85	35.70	35.70	35.75	49.50	

Lard.

July	20.82	20.77	20.77	20.82	37.80	
Sept.	21.77	21.67	21.67	21.80	34.85	

Short Ribs.

July	18.35	18.32	18.35	18.37	28.30	
Sept.	19.20	19.17	19.20	19.20	28.12	

GRAINS·IN·ALL MARKETS

July Corn.

	Open.	High.	Low.	June12 1920.	June11 1920.	June14 1919.
Chgo	1.75	1.75½	1.70½	1.71⅜	1.74¼	1.73⅜
St. L.	1.75¼	1.76⅛	1.72¾	1.73¾	.....	.....
K. C.	1.69¼	1.70¼	1.66⅜	1.66⅞	1.69½	1.74⅜

September Corn.

Chgo	1.63⅜	1.64⅜	1.61⅜	1.62¼	1.62⅞	1.66½
St. L.	1.65¼	1.65¾	1.63¾	1.64	1.64½	.....
K. C.	1.61	1.61¼	1.59⅛	1.59¼	1.59⅝	1.65¾

December Corn.

St. L.	.....	.....	.....	1.44	1.44	.....
K. C.	1.41¾	1.42	1.40¾	1.40⅝	1.41¼	1.44½

July Oats.

Chgo	1.06	1.07	1.01	1.01⅛	1.04½	.69⅜
Wnpg	1.28	1.28	1.26	1.26	1.27⅞	.77½
K. C.	1.05	1.06⅜	1.01⅛	1.02	1.04½	.69⅝
Mpls	.99	.99⅛	.94⅜	.95¼	.97¼	.66⅛
St. L.	1.04⅜	1.04⅜	.99⅛	1.00⅛	1.03⅜	.....

September Oats.

Chgo	.86¾	.87½	.83¾	.84	.85	.68¼
K. C.	.86	.86	.83¾	.83¾	.83¾	.68
Mpls	.81	.81¼	.78¾	.79⅜	.80	.66⅛
St. L.	.87	.87½	.84¼	.84½	.86½	.....

July Rye.

Chgo	2.12	2.12⅜	2.10	2.11⅝	2.10½	1.49⅛
Mpls	2.00	2.02¾	1.97½	1.99¼	1.99	1.46

September Rye.

Chgo	1.92	1.92¾	1.89⅛	1.90¼	1.90½	1.50⅜
Mpls	1.85	1.86¼	1.81⅝	1.81⅝	1.83	1.48¼

September Barley.

Chgo	1.37	1.38	1.36¾	1.38	1.37	.....
Mpls	1.31	1.31½	1.30½	1.31½	1.31⅝	.....

July Flaxseed.

Dlth	3.96	4.05	3.96	3.99	3.95¼	.....
Wnpg	4.30	4.34	4.28½	4.29	.....	.....

CHICAGO DAILY INDEMNITIES.

Corn.

	Bids High.	Low.	Close.	Offers High.	Low.	Close.
July	1.66¾	1.64½	1.65	1.76¼	1.75½	1.75½
Sept.	1.58¼	1.56¾	1.57	1.67¾	1.66¼	1.66½

Oats.

July	.97⅜	.96	.96¼	1.09	1.06¼	1.06¼
Sept.	.81⅜	.80½	.80½	.88½	.87¼	.87½

Rye.

July	2.05¼	2.04	2.05	2.19	2.17	2.17
Sept.	1.85	1.83½	1.83½	1.98	1.97	1.97

For This Week.

	Bids Corn.	Oats.	Offers Corn.	Oats.
July	1.55	.91½	1.84	1.14½
Sept.	1.46	.77¼	1.73¼	.92¾

CASH GRAIN FOR WEEK

Range of cash grain prices at Chicago last week follows:

Wheat.

	For week.	Prev. week.	Last year.
No. 1 red.	3.00	2.90	.....
No. 2 red.	2.94@2.96	2.93@2.95	2.32
No. 1 hd.	.....	2.95@3.01	.....
No. 2 hd.	2.87@2.95	2.95@2.96	2.32
No. 1 n.s.	2.85@3.00	.....	2.35@2.50
No. 2 n.s.	2.85@2.95	2.95	2.30@2.45
No. 1 d.n.	3.10	.....	.....

Corn.

No. 5 mx.	1.77@1.90	1.81@1.86	1.65@1.70
No. 4 mx.	1.83@1.95	1.92	1.69@1.73
No. 3 mx.	1.83@1.96	1.87@1.98	1.70@70½
No. 6 yel.	1.77@1.90	1.83@93¼	1.50@1.73
No. 4 yel.	1.83@1.94	1.87@1.88	1.70
No. 3 yel.	1.83@1.96	1.87@2.00	1.70@70½
No. 3 wh.	1.90@1.96	1.86@2.00	1.71@70½

Oats.

No. 3 wh.	1.13@23½	1.03@14¼	67 @ 70
No. 2 wh.	1.15½@29	1.06@15¼	67%@70½
No. 1 wh.	1.17@1.22	1.07@1.16	.....

Rye.

No. 2	2.14¼@2.25	2.13@2.27	1.45½@1.50

Barley.

Pr. to fy.	1.40@1.70	1.50@1.79	1.07@1.21

WANTED
Division Sales Manager

For local territory comprising four immediate states. Must be able to show past successful sales experience in employing and controlling field men. A good proposition—salary and bonus basis—with excellent future outlook. Our product is an established, nationally advertised grocery specialty. State experience fully. All replies held strictly confidential.

ADDRESS B O 476, TRIBUNE

WORLD'S·GRAIN MARKET·NEWS

Corn and oat traders were very bearish at the close Saturday, in expectation of lower prices on Monday. They based their predictions on prospects of larger receipts. The inspection sheet, however, showed only 153 cars corn and 53 cars oats. More than 200 cars were estimated early. It was understood the inspectors on the leading roads will not work Sunday. The receipts on Monday, however, may show as high as 400 cars. The future course of prices is largely a question of cars and receipts, as a majority of traders see it.

It is said the big local and eastern traders who have been largely responsible for the sharp upturn in prices of late were the largest sellers of both corn and oats yesterday. A big local trader was a heavy seller of September oats at 84c late in the day, while others were equally heavy buyers. One house that has been on the selling side off and on of late took a big line at 84c. The top price of the day, 87¼c, was the highest on record for September delivery, and the close was 3½c under the top of the morning.

A lot of selling of September oats was on late in the day, based on the favorable weekly weather forecast, which was decidedly different from early expectations.

Dressed beef prices are up 1¼@3c a pound within the last two weeks as a result of an advance of $3.50 to $4 in the price of live cattle. Hog prices at $15.30 yesterday were the highest of the month.

High temperatures over the leading grain states should force the crops along rapidly. As yet there has been no deterioration from climatic conditions.

The month of June, says an old trader, is not generally a good time to get too bullish on grain, especially around the present level. It is also well to use caution in selling on the extreme break.

CASH·GRAIN N·E·W·S

Shipping sales of cash grain at Chicago yesterday were 14,000 bu corn and 18,000 bu oats.

A good demand for wheat was reported at the seaboard with light offerings, but aside from sales of 200,000 to 500,000 bu to Holland at $3.12@3.14, f. o. b. Baltimore, no business was claimed. There were 20,000 bu sold c. i. f. Georgian Bay, at $2.90.

Bids on new No. 2 hard or red winter to arrive advanced 5c to the basis of $2.70 for August and $2.70 for September shipment, track Chicago. Receipts, 3 cars, with No. 4 northern sold at $2.80. Minneapolis unchanged to 5c lower.

While receipts of cash corn were not as large as expected the demand was rather slow and prices declined 2@3c, closing at the bottom with the leading industry the best buyer. Arrivals, 153 cars. Sample grade averaged 10@20c lower. A car of corn testing 13 per cent moisture arrived in a heating condition. Oats, 1@4c lower, with premiums off 4c, with No. 2 white down to 12c and No. 3 white 8c over July.

Cash grain prices at leading markets follow:

WHEAT.

	Omaha.	Kansas City.	St. Louis.
No. 1 red.	.....	.....	2.88
No. 2 red.	.....	2.80@2.81	2.85
No. 3 red.	.....	2.77	2.83
No. 4 red.	.....	2.71@2.72	.....
No. 1 hd.	.....	2.83	.....
No. 2 hd.	2.82@2.85	2.81	.....
No. 3 hd.	2.80	2.78@2.84	.....
No. 4 hd.	2.72@2.78	2.72@2.80	2.79
			Minneapolis.
No. 1 nor.	.....	.....	2.95@3.15
No. 2 nor.	.....	.....	2.90@3.10
No. 3 nor.	.....	.....	2.80@3.05

CORN.

	Chicago.	Omaha.	Peoria.
No. 2 mx.	1.83	1.73@1.74	.....
No. 3 mx.	1.82	1.72	.....
No. 6 mx.	1.77	.....	.....
No. 2 yel.	1.83@1.84	1.73@1.75	1.81
No. 3 yel.	1.82	1.72	1.80@80½
No. 4 yel.	.....	1.65	.....
No. 6 yel.	1.77	.....	.....
No. 2 wh.	1.90	1.80	.....
No. 3 wh.	1.89	.....	.....
S. grd.	1.15@1.65	1.40@1.57	1.30@1.50
	Milwaukee.	Kansas City.	St. Louis.
No. 2 mx.	.....	1.75	1.83@1.96
No. 3 mx.	.....	.....	1.81
No. 2 yel.	1.84	1.78	1.83@1.84
No. 3 yel.	1.83	.....	1.81
No. 4 yel.	.....	.....	1.79
No. 2 wh.	1.90	.....	1.98
No. 3 wh.	.....	.....	1.96
	Minneapolis.	Buffalo.	Toledo.
No. 2 yel.	1.66@1.71	1.97	1.93
No. 4 yel.	1.66@1.68	1.92	.....
No. 3 mx.	1.67@1.68	.....	.....

OATS.

	Chicago.	Kansas City.	St. Louis.
No. 2 wh.	1.15@1.17½	.....	1.15
No. 3 wh.	1.12@1.14	.....	1.14
No. 4 wh.	1.10	.....	1.13½
	Milwaukee.	Omaha.	Minneapolis.
No. 2 wh.	1.11	.....	1.03¼@05¼
No. 3 wh.	1.08@1.11	1.08	1.02¼@04¼
No. 4 wh.	1.05@1.06	.....	98¼@01¼
	Buffalo.	Toledo.	Peoria.
No. 2 wh.	1.27	1.22@1.23	1.16
No. 3 wh.	1.26	.....	1.13
No. 4 wh.	1.25	.....	.....

RYE, BARLEY, AND FLAX.

	Rye.	Barley.	Flax.
Chgo	.....	1.34@1.60	.....
Milw	2.26½	1.46@1.58	.....
Mpls	2.19¼@2.21¼	1.22@1.55	3.89@3.94
Duluth	2.29	.....	3.99

PRIMARIES FOR WEEK.

Receipts and shipments of grain at primary points the past week follow:

RECEIPTS.

Points.	Wheat, bu.	Corn, bu.	Oats, bu.
Western	.....	.....	.....
Chicago	328,000	1,655,000	825,000
Milwaukee	64,000	455,000	454,000
Minneapolis	1,160,000	241,000	158,000
Duluth	726,000	.....	8,000
St. Louis	557,000	797,000	362,000
Toledo	26,000	56,000	58,000
Detroit	20,000	36,000	38,000
Kansas City	1,030,000	408,000	62,000
Peoria	18,000	633,000	287,000
Omaha	255,000	688,000	174,000
Indianapolis	67,000	655,000	338,000
Past week	4,246,000	5,626,000	2,564,000
Prev. week	4,062,000	3,936,000	3,166,000
Last year	2,258,000	5,496,000	6,456,000
Seaboard—			
Past week	3,000,000	253,000	549,000
Prev. week	2,835,000	229,000	700,000
Last year	2,819,000	233,000	1,668,000
SHIPMENTS.			
Western—			
Past week	4,553,000	2,203,000	3,911,000
Prev. week	4,057,000	1,423,000	2,846,000
Last year	2,400,000	2,488,000	4,724,000
Seaboard—			
Past week	1,193,000	36,000	297,000
Prev. week	513,000	.....	.....
Last year	4,109,000	59,000	1,761,000

ROSIN AND TURPENTINE.

SAVANNAH, Ga., June 12.—TURPENTINE—Steady. $1.04; sales, 200 casks; receipts, 709 casks; shipments, 134 casks; stock, 3,056 casks. ROSIN—Firm; sales, 1,227 brls; receipts, 2,271 brls; shipments, 279 brls; stock, 19,627 brls. Quote: B, $12.40; D, $16.65; E, F, G, H, I, $16.65@16.85; K, $16.75@16.85; M, $16.85@17.00; N, $16.85@17.25; W W, $17.75.

HOG VALUES UP ON SCANT SUPPLY; CATTLE STRONG

CHICAGO LIVE STOCK

Prices on live stock at Chicago yesterday were:

HOGS.

Bulk of sales	$14.10@15.25
Heavy butchers	14.50@14.90
Butchers, 190@200 lbs	15.15@15.35
Medium weights	14.50@15.00
Heavy and mixed packing	13.10@14.45
Rough heavy packing	12.50@13.00
Light bacon, 160@190 lbs	15.15@15.30
Light mixed, 140@165 lbs	14.60@15.10
Pigs, 80@135 lbs	9.25@13.75
Stags, subject to dockage	11.00@11.75

CATTLE.

Prime steers	16.80@17.10
Good to active steers	15.40@16.75
Common to good steers	13.75@15.30
Canning and inferior grades	11.75@13.50
Bulk of best steers	15.00@16.50
Yearlings, poor to fancy	14.75@16.50
Fat cows and heifers	8.75@15.25
Canning cows and heifers	5.25@ 7.50
Stockers and feeders	8.50@13.00
Fair to fancy calves	11.00@15.5

SHEEP AND LAMBS.

Western lambs, all grades	13.50@17.00
Native lambs	13.00@16.75
Lambs, poor to best culls	10.00@12.50
Ewes, culls to best	5.50@ 9.75
Wethers, good to best	7.50@10.50
Bucks and stags	4.00@ 7.00
Spring lambs, wooled	13.00@17.50

Wooled lots quotable $2.00@3.00 higher than above quotations.

With half the number of hogs expected, Saturday's market advanced 10@20c, best selling at $15.35, or 90c above a week ago, and the highest since May 10. Shippers purchased freely, while the big packers were indifferent buyers. Day's average price was $14.65, against $13.80 a week ago and $21.03 a year ago.

Week's hog receipts at 150,300 were the smallest in six weeks, with the estimated average weight at 228 lbs, second lightest in five months, against 234 lbs previous week and 231 lbs a year ago.

Closing cattle trade was strong, with the week's average price of good beef steers, $2, above previous week and highest since last December, at $15.05, against $13.50 a year ago. Last August the record average of $17.30 was established.

There were no sheep on sale Saturday, the 5,000 received going direct to packers. Closing lamb values were 50c@$1.00 higher than a week ago.

Receipts for Monday are estimated at 17,000 cattle, 40,000 hogs and 11,000 sheep, against 13,904 cattle, 37,425 hogs and 8,068 sheep corresponding Monday a year ago.

Next Week's receipts are estimated at 53,000 cattle, 150,000 hogs and 45,000 sheep, against 48,818 cattle, 189,240 hogs, and 74,769 sheep a year ago.

Probable receipts of hogs for Monday are estimated from 30,000 to 45,000. Edward Morris and F. W. Waddell marked 45,000; E. R. Gentry and W. H. Overman, 43,000; G. M. Nicoll and F. R. Burrows, 41,000; J. M. Waters, 39,000, and Felix Gehrmann, 30,000.

LIVE STOCK MOVEMENTS AT CHICAGO.

Receipts—	Cattle.	Calves.	Hogs.	Sheep.
Est., June 12	2,000	300	7,000	5,000
Last week	42,891	18,194	150,299	44,998
Prev. week	37,782	17,402	178,359	65,612
Year ago	40,217	13,038	160,474	82,113
Shipments—				
Est., June 12	1,000	.....	4,000	500
Last week	18,695	465	32,711	11,314
Prev. week	15,363	231	32,880	13,324
Year ago	18,362	146	20,187	5,900

RECEIPTS AT SEVEN MARKETS.

Last week's receipts at seven western markets, with comparative totals:

	Cattle.	Hogs.	Sheep.
Chicago	42,900	150,300	45,000
Kansas City	22,300	40,600	18,200
Omaha	20,200	62,500	23,300
St. Louis	16,700	55,500	16,300
St. Joseph	8,400	42,000	7,700
Sioux City	7,000	46,900	1,900
St. Paul	7,500	44,200	1,800
Totals	125,000	442,000	114,000
Prev. week	121,000	517,000	128,000
Cor. wk. 1919	149,000	510,000	193,000
Cor. wk. 1918	200,000	440,000	124,000
Cor. wk. 1917	187,000	338,000	80,000

Combined receipts at seven markets for 1920 to date and corresponding period three previous years follow:

	Cattle.	Hogs.	Sheep.
Total, 1920	4,005,000	11,919,000	3,706,000
Total, 1919	4,450,000	13,699,000	4,134,000
Total, 1918	4,745,000	12,603,000	3,684,000
Total, 1917	3,958,000	11,443,000	3,974,000

CHICAGO HOG BUYING.

Hog purchases by Chicago packers Saturday, the last week and for 1920 to date follow:

	Saturday.	Week.	1920.
Armour & Co.	1,400	12,300	365,500
Anglo-Amer	.....	6,300	187,100
Swift & Co.	700	16,100	387,500
Hammond Co.	800	7,300	194,100
Morris & Co.	400	8,700	246,400

WEEKLY AVERAGE PRICES

Weekly average prices of good beef cattle, hogs, sheep, and aged lambs at Chicago follow:

	Cattle.	Hogs.	Sheep.	Lambs.
Last week	$15.05	$14.30	$ 7.75	$14.10
Prev. week	13.65	14.15	8.90	14.65
Cor. wk. 1919	1.350	20.35	8.40	14.85
Cor. wk. 1918	16.25	16.50	14.25	17.15
Cor. wk. 1917	12.15	15.45	9.50	14.85
Cor. wk. 1916	10.20	9.75	7.35	9.65
Av. 1911-1919	$10.20	$11.15	$ 6.95	$10.15

Wilson & Co.	500	10,800	271,100	
Boyd-Lunham	500	8,000	178,500	
West. P. Co.	500	12,700	247,700	
Roberts & Oake.	500	6,700	117,500	
Miller & Hart.	300	4,200	79,300	
Independ. P. Co.	400	5,000	104,800	
Brennan P. Co.	700	4,100	106,600	
Wm. Davies Co.	.....	7,100	128,100	
Others	1,500	16,100	346,100	
Total	8,200	125,400	2,960,300	
Prev. week	16,500	150,500	.....	
Year ago	7,400	142,000	3,970,300	

OUTSIDE LIVE STOCK MARKETS.

TOP HOG PRICES.

Indianapolis and the east quoted advances of 25@50c, with the west steady to 25c higher than Friday. Comparative top quotations follow:

	Sat. June 12	Friday June 11.	Week ago.	Year ago.
Kansas City	$14.80	$14.80	$14.00	$20.90
Omaha	15.00	14.80	13.75	20.90
St. Louis	15.40	15.25	14.00	20.90
St. Joseph	14.90	14.80	14.15	21.45
Sioux City	14.70	14.50	13.80	20.95
Indianapolis	15.40	15.10	14.35	21.00
E. Buffalo	16.35	16.00	15.35	22.00
Pittsburgh	16.55	16.10	15.00	21.75
Cleveland	15.60	15.60	14.90	21.40
St. Paul	14.25	14.15	13.50	20.30
Louisville	14.75	14.75	14.00	20.75
Average	$15.25	$15.05	$14.30	$21.10

PRODUCE MARKETS

Old potatoes were off $2 per 100 lbs Saturday, with a car reported sold at $6 per 100 lbs. The season is about over. Receipts were 25 cars and 120 cars were on track. New potatoes declined $1.50 to $2 per barrel and 60c per 100 lbs, with sack stock at $9 per 100 lbs, a loss of around $3 within a week, while barrel stock sold at $13.50@14.00, against $18.50 a week ago. Receipts were 35 cars. Hot weather made buyers go slow.

Egg prices were unchanged for current receipts at 38½@39½c for fresh firsts and standards. Receipts for the week were 180,235 cases, against 223,113 cases last year.

Butter sold at unchanged prices, fancy being 54@54½c; receipts for the week, extras being 54@54½c, receipts for the week being 83,127, against 110,326 tubs last year.

WHOLESALE CREAMERY BUTTER PRICES

	Chicago— Whole milk.	Centralized.	New York.	Boston.	Philadelphia.
93 score	.....	.....	56	56	57
92 score	.54½	....	55	55½	56
91 score	.53	....	54½	55	55
90 score	.52	54	54	54	54
89 score	.51	....	53½	53	53½
88 score	.48½	....	52	52½	51
87 score	.47	....	50½	52	49½
86 score	.46	....	....	51	....

BUTTER PRICES TO CHICAGO RETAILERS.

Score.	Tubs.	Prints.	Cartons.
Best [92-94]	.56 -58	57½-58½	58½-59½
Good [89-91]	.53¼-55½	55½-56½	56½-57¼
Fair [86-88]	.47 -49	.....	.....

WHOLESALE CHEESE PRICES.

	Chicago.	*Wisconsin.	New York.	Philadelphia.
Flats	.26 -27	25 30	-31	28½-30½
Twin	.25 -26	24½ 28	-29 29	-30
S. Dais	.25½-26½	25 29	-30¼ 30	-31
D. Dais	.25 -26	24½ 29	-30	.....
Y. Ams	.27½	26½	.....	.....
Lghns	.26 -27	25¾	29	-30¼
Sq. Prs	.26½-27	25¾	.....	.....

*Previous day.

CORN RECEIPTS LARGER

Corn receipts at Chicago last week of 1,655,000 bushels exceeded the previous week by 553,000 bushels, but were 623,000 bushels short of last year and the smallest at this time in over four years. The movement of oats is also the smallest in four years or more. While there is a wider distribution of box cars at interior loading points in Iowa and Illinois, there is an acute shortage in the aggregate supply. Loadings west of the Mississippi river have increased, but east of it show no particular enlargement.

More grain, particularly, is being loaded out of Missouri river terminals for shipment eastward and strenuous efforts are being made to furnish cars to country elevator interests so that the grain can be moved before it gives out of condition, as the germinating season is at hand and keeping qualities are poor.

Eastern roads are taking more grain and their loadings increased 315,000 bushels last week and flour shipments increased materially, being the largest at this time in five years, while of provisions there was a good average.

CHICAGO GRAIN RECEIPTS

Inspection of grain at Chicago Saturday follows:

	No. 1 and 2.	No. 3.	No. 4.	Lwr. grades.	Tot. cars.
Wheat	3	2	2	1	8
Corn	113	9	..	31	153
Oats	31	20	2	..	53
Rye	1	..	1	..	2
Barley	..	9	..	1	10

WOOL PRICES.

LONDON, June 12.—Wool auctions closed today with merinos, 25 to 30 per cent lower and medium crossbreds, 10 per cent down. Other grades down 10 to 20 per cent. Home trade bought 45,000 bales and the continent 13,000, while 42,000 were withdrawn.

BOND SALESMEN

We are enlarging our Bond Department Sales Force and are in need of a few men who can sell Real Estate First Mortgage Serial Bonds, secured by high class Apartment Buildings, Hotels, etc.

Prefer at this time those who have proven sales records, preferably with this class of security, but will consider also, ambitious young men who are desirous of creating for themselves a future in the profession of Bond Salesmanship.

Good opportunity and a permanent and excellent future for the right man.

Ask for Mr. McMillan.

H. O. STONE & CO.
Established 1887
CONWAY BUILDING
111 West Washington Street

Odd Lots

We give the same careful attention to Odd Lot accounts in New York Stock Exchange securities that we do to large accounts.

Weekly Financial Review sent upon request.

Frequent analytical reports issued and mailed gratis.

E. W. Wagner & Co.
Established 1837
MEMBERS New York Stock Exchange, Chicago Stock Exchange, Cleveland Stock Exchange, Detroit Stock Exchange
208 S. La Salle St.
Chicago

To Manage Mailing List and Sales Analysis Division

Man to handle the mailing list and sales analysis work in Advertising Department of large, well known industrial concern. Must be strong for detail with ability to accomplish results with clerks. Splendid opportunity for advancement. State age and experience.

ADDRESS C S 439, TRIBUNE

Bargain in Farm Mortgages

Due to favorable exchange rates on funds transferred to our home office in Holland, we are able to offer investors most attractive discounts on selected western farm mortgages bought by us when our money was worth par in the United States.

EASTERN BRANCH
No. American Mortgage Co.
192 N. Clark St. Main 3801
Chicago

Thirty million packages sold during the year 1919; demand increasing.

The company owns the largest elevator in the world devoted exclusively to handling popcorn.

Shotwell Manufacturing Company

Checkers POP CORN CONFECTION

8% Cumulative Participating Preferred Stock

Exempt from Normal Federal Income Tax and Personal Tax in Illinois

Preferred as to assets up to $10 per share and to dividends up to $ .80 per share, which shall be cumulative, after which it participates with the Common Stock in all dividends greater than $ .80 per share. No par value; callable at $11.50 per share after March 1, 1921. Dividends payable March, June, September and December 1st. The Company has no mortgage debt.

The books of the company were audited by Wm. W. Thompson & Co., Certified Public Accountants; the property was appraised by Coats & Burchard and legal incidents have been passed by Mr. Chas. E. Pain of Chicago.

TRANSFER AGENT
First Trust & Savings Bank, Chicago

REGISTRAR
Continental and Commercial Trust & Savings Bank, Chicago

CAPITALIZATION

	Authorized	Outstanding
Preferred Stock 8% Cumulative Participating Class "A" (no par value)	50,000 shares	45,000 shares
Common Stock 100,000 shares Class "B" (no par value)	100,000 shares	100,000 shares

We summarize from a letter of Mr. Alfred H. Shotwell, President of the Company, as follows:

ORGANIZATION

The Shotwell Manufacturing Company was incorporated under the laws of Illinois in 1903 for the purpose of manufacturing Popcorn and Candy Specialties.

BUSINESS

The Company is one of the two largest buyers of Popcorn in the world; sales of its trademarked confection "Checkers" last year amounting to 30,000,000 packages. The Company also manufactures Candy Specialties. In addition to a considerable foreign business the Company has over 7,000 active wholesale accounts in this country.

PROPERTIES

The Company owns Candy Factories in Chicago and Brooklyn, Grain Elevators at Arthur, Iowa, and Ord, Nebraska, and a warehouse at Odebolt, Iowa. The factories are equipped with special automatic machinery and the elevator at Arthur is the largest in the world handling Popcorn exclusively.

ASSETS

Net tangible assets are over $1,360,000, which is equal to over $30.00 per share for this Preferred Stock, and net quick assets are approximately $800,000, which is equivalent to $17.70 per share.

EARNINGS

The Company has averaged over $65,000 per year for five years, and during the six months ended December 31, 1919, net earnings were over $120,000, or at the rate of over 240,000 per year. This is sufficient to pay the regular 8% dividend and in addition an extra dividend of 8% more, making a total of 16% each on both the Preferred and Common Stocks. These earnings include no return from the investment in the new factory now under construction.

SAFEGUARDS

No mortgage or other encumbrances (except purchase-money-mortgages on newly acquired property) may be issued without the consent of three-fourths of the Stock, each share of both classes having equal voting power.

PURPOSE OF THIS ISSUE

The proceeds of this Preferred Stock will be used partly to pay for the additional candy factory now under construction, which is needed to take care of an immense existing demand which the Company is at present unable to handle.

PRICE—subject to allotment, we offer the unsold balance of our purchase of the 8% Cumulative Participating Preferred Stock (Class "A" shares) at $10.00 per share. The telegraph may be used at our expense.

F. A. BREWER & CO.
Specialists in
Candy and Sugar Issues
208 S. La Salle St.
CHICAGO

The statements contained herein, while not guaranteed, were obtained from reliable sources and are those upon which we acted in purchasing these securities for our own account.

GERMAN BONDS

Hamburg 4½s — Dresden 4½s
Mannheim 4s — Leipzig 4½s
G. General Electric 4½s

ALTON TREDICK & CO.
105 W. MONROE ST.
Randolph 3920 — June 13, 1920

R. R. RICHARDS Gen. Mgr.
E. J. KOMAREK Resident Mgr.

Public Accountants
Industrial Engineers
Income Tax Specialists
Cost Systems
Constructive Service

Richards Audit Company
(Established 1912)
1308 Mallers Bldg., Chicago
Randolph 7669
New York Detroit Windsor, Ont. Flint Tulsa

A National and Highly Trained Organization

City of Berlin	4s
City of Cologne	4s
City of Dresden	4s
City of Frankfort	4s
City of Hamburg	4½s
City of Leipzig	4½s
City of Mainz	4s
City of Mannheim	4s
City of Munich	5s
City of Stuttgart	4s
City of Vienna	4s

Detailed circular upon request

RESERVE BANKS IMPOSE HALT ON INFLATED CREDIT

The Chicago clearing house banks will open at 9 o'clock tomorrow morning and will close at 2 p. m. The Chicago stock exchange will open at 9 o'clock and will close at 2 p. m., an hour later in both cases than heretofore.

The improvement in the transportation situation, coupled with the extraordinary efforts to force a deflation of credit, is reflected in the weekly statements of the federal reserve banks. The freer liquidation of commodities and the restrictions imposed on borrowing by advancing rediscount rates or imposing graduated rates resulted in a general decrease in loans and an improvement in reserves.

The action of the New York and Chicago institutions in advancing the rediscount rate on loans on commercial bills to 7 per cent produced marked results last week, although in the previous week it appeared to be ineffective in checking borrowing. Other and various restrictions put into effect by the other federal reserve banks showed their effect in a considerable decrease in loans, as indicated in the combined statement of the twelve federal reserve institutions.

New York Loans Cut.

The New York federal reserve bank showed a decrease in total loans of $17,444,000, this recession being entirely the result of a drop in loans on commercial bills, which declined $17,920,000, whereas loans on government securities increased $476,000. The borrowings of member banks remained about the same, but other federal reserve banks contracted their borrowings by $18,352,000. Total bills on hand decreased $12,464,000.

Probably the most important change was a contraction of $10,865,129 in outstanding federal reserve note circulation. Gold reserves increased $5,928,939. Total deposits decreased $13,734,808. The ratio of reserves to deposit and note liabilities combined rose to 40.6 from 40.1 per cent in the preceding week, and the ratio of reserves to net deposits, after deducting 40 per cent gold reserve against note circulation, rose to 41.2 from 40.1 per cent in the preceding week.

Chicago Improvement Marked.

The statement of the Chicago federal reserve bank showed more marked improvement.

Total loans declined $11,722,917, the decrease being represented entirely by commercial bills, which receded $17,319,216, whereas loans on government securities increased $5,596,299. Total bills on hand declined $13,412,957. The decrease in loans was accompanied by a decline of $2,307,717 in the member banks' reserve account. Total gold reserves gained $1,75,158. Note circulation decreased $5,940,764. Total gross deposits declined $11,561,037.

As a result of these changes the bank was able to reduce its indebtedness to other federal reserve banks by $5,600,000, this item now standing at $13,400,000, and at the same time improve its reserve position. The ratio of reserves to net deposit and note liabilities combined rose to 40.54 from 39.69 per cent in the preceding week, and the ratio of reserves to note circulation, after setting aside 35 per cent against net deposit liabilities, rose to 43 from 41.8 per cent in the preceding week.

The Week's Figures.

The figures follow:

ASSETS.

	June 11, 1920.	June 4, 1920.
Gold coin, etfs....	$ 24,338,800	$ 24,337,300
Gold sett. fund....	72,887,998	70,835,340
Gold fgn. agen....	13,272,083	13,272,083
Gold f. r. agt....	163,391,855	163,943,959
Gold red. fund....	28,791,434	25,817,839
Tot. gold res....	$302,682,171	$300,907,013
Leg. ten. nts., etc	9,615,314	10,032,431
Tot. reserves..	$312,297,485	$310,939,445
Bills, disc. sec. gov obllg.: mem. bks.	164,375,631	158,779,332
Other bills disc; mem. banks..	261,835,178	279,154,394
Bills bot. in mkt.	53,252,723	54,942,774
U. S. bonds.....	4,477,100	4,477,100
U. S. ctfs. indebt..	39,628,000	39,634,500
Tot. earn. assets.	$523,568,634	$536,988,091
Real estate.....	2,116,149	2,116,149
5% red. fund vs F. R. bk notes....	1,436,890	1,455,350
Uncol items, exc ded gross dc....	108,068,816	112,373,852
All other res.....	800,671	758,732
Total assets	$948,288,646	$964,631,620

LIABILITIES.

Capital paid in....	$ 13,217,350	$ 13,126,650
Surplus	14,291,842	14,291,642
Undiv profits [net]	9,778,070	9,281,358
Unpaid dis. int....	2,554,878	2,576,013
Gov deposits	3,380,888	3,992,476
Due mem res acct.	260,725,444	263,033,161
Defer avail items.	71,999,698	80,186,931
Other dep incl fgn gov credits	8,206,066	8,660,562
Tot gross dep....	$344,312,095	$355,873,132
F R notes in actual circ	533,954,180	539,894,944
F R bk notes in circ. net liab...	29,883,579	29,337,800
All other liab.....	296,850	250,080
Total liab.....	$948,288,646	$964,631,620
MEMORANDA—		
Contng liab as indorser on disc paper rediscounted with other F R bks..	$ 13,400,000	$ 19,000,000

New York Also Improves.

The statement of the New York associated banks also showed further improvement, the chief factor being a reduction in loans, which receded $15,264,000. Net demand deposits declined $9,810,000 and time deposits decreased $1,344,000. Cash declined $2,599,000 and note circulation was $165,000 lower.

The excess reserve increased $9,531,510, now standing at $38,098,910. The member banks increased their reserve accounts at the federal reserve bank by $8,422,000. Aggregate reserve increased $8,202,000. Government deposits increased slightly.

The figures follow:

ACTUAL STATEMENT.

	June 12, 1920.	June 5, 1920.
Loans, etc.....	$5,114,084,000	$5,129,348,000
Net dem. dep.	*4,194,356,000	4,198,966,000
Net time dep.	249,870,000	251,414,000
Circulation	34,944,000	35,109,000
Cash in vaults mem. bks....	94,773,000	97,372,000
Res. mem. bks. in res. bk...	574,191,000	565,769,000
Res. in state bks., tr. cos. deps.	8,781,000	8,815,000
Res. state bks., tr. cos. deps.	9,144,000	9,330,000
Agg. reserve..	592,116,000	583,914,000
Res. required..	554,017,090	555,346,000
Excess reserve.	38,098,910	28,567,400

*United States deposits deducted, $22,974,000, compared with $22,857,000 in the preceding week.

Consolidated Statement.

The consolidated statement of the twelve federal reserve banks showed a decrease in total loans of $41,308,000, and here again the decline is represented entirely by commercial loans, which receded $48,824,000, whereas loans secured by war paper increased $7,516,000. Total bills on hand decreased $48,100,000. Federal reserve note circulation showed a decline of $15,086,000. Deposits declined $43,755,000, government deposits dropping $15,283,000. The member banks increased their reserve accounts $11,466,000. Holdings of treasury certificates increased $5,292,000.

Total gold reserves increased $4,205,000, while total reserves increased $3,651,000. The ratio of total reserves to net deposit and note liabilities combined rose to 43 from 42.5 per cent in the preceding week, and the ratio of gold reserves to note circulation, after setting aside 35 per cent against net deposit liabilities, rose to 47.5 from 46.9 per cent in the preceding week.

U. S. TREASURY STATEMENT

Washington, D. C., June 12.—The following is a statement of the condition of the United States treasury on June 10:

Income to date this year.....	$19,043,115,680
Income to date last year.....	33,064,732,279
Decrease	$13,221,616,599
Outgo over income this year.	571,956,195
Outgo over income last year.	19,936,727,371
Decrease	$19,364,773,076
Balance general fund today..	135,659,047
Balance previous day	135,659,047
Decrease	$ 4,773,549

IN FOREIGN STOCK MARKETS.

LONDON, June 12.—Bar silver, 50¼d per ounce. Money, 4½ per cent. Discount rates, short bills, 6⅛@6¼ per cent. Three months' bills, 6⅝@6¾ per cent.

NEW YORK STOCK TRANSACTIONS

Div. yield.	Bid.	Asked.	Description.	Sales.	High.	Low.	Close.	Net chge.
....	30	32	Adams Express	100	31	31	31	....
....	34½	35½	Adv Rumely	100	35	35	35	— ½
2.7	2¾	2¾	Alaska Juneau	100	2¼	2¼	2¼	....
9.2	87	88	Allis Chalmers	700	88⅝	88	88⅝	+ ⅛
8.8	91	91½	Am Agr Chem.....	200	87½	87	87½	....
†8.5	117¼	118	Am Beet Sugar....	200	91	91	91	— ½
7.9	89	90	Am Bosch Mag....	1,300	119½	118	118	+ ½
....	40⅜	41⅜	Am Brake Shoe....	300	89⅞	89½	89½	— ⅛
8.3	142½	143¼	American Can	1,200	41⅜	40⅝	41⅜	+ ¾
9.1	44	45	Am Car & Fdry....	700	143⅜	143	143	....
7.2	11⅜	12	Am Cotton Oil....	200	44	43	44	— 2¼
†4.5	130	136	American Drug	700	11⅜	11⅛	11⅜	....
....	18	19	American Express..	300	135	130	132	....
6.8	88	88¼	Am Hide & L.....	600	18¼	18	18	— ⅛
6.1	98½	99	Am Internati Corp.	2,900	88¾	87⅝	88¼	— ⅝
....	23⅝	24⅝	Am Locomotive	3,900	99½	98⅛	98⅝	+ ⅛
6.6	61	61⅛	Am Ship & Com..	300	24⅝	24⅜	24⅝	+ ⅛
7.8	76¼	77⅛	Am Smelting	300	61⅛	60⅝	60⅝	+ ⅛
....	16⅞	16⅝	Do pfd A	400	76⅞	76⅛	76⅛	— ⅛
†7.5	39½	40	Am Saf R.....	2,100	17	16⅛	16⅝	+ ⅛
†5.6	125	125⅞	Am Steel Fdries...	500	40	39⅝	40	+ ⅛
11.0	89¼	90	American Sugar....	600	125⅛	125	125	+ 1
8.4	94¼	94⅝	Am Sumatra Tob..	700	89⅝	89	89⅝	— ⅛
8.9	55	56	Am Tel & Tel.....	200	94⅝	94⅜	94⅝	+ ⅛
7.0	86	87	Am Tobacco Sec..	2,100	58⅝	56	56	— 2¼
†7.0	100½	100⅞	Am Tobacco pfd...	100	86¼	86¼	86¼	....
....	⅞	1	Am Woolen	3,500	103¼	100½	100⅝	— 1⅜
....	12⅜	14	Do rights	2,400	1¼	....	....	....
7.0	57⅞	57¼	American Zinc	300	14⅜	14⅛	14⅜	....
7.6	78⅝	79⅝	Anaconda	800	57⅜	56⅜	57⅜	....
6.8	73⅜	74½	Atihison	100	79⅝	78	79	— ⅛
6.1	165	166½	Do pfd	100	74	74	74	....
....	23⅜	24	Atl Gulf & W I....	400	165½	165	165¼	— 1¼
5.8	118⅞	119¼	Austin Mch	100	24	24	24	....
....	31	31½	Baldwin Loco	19,800	120¾	118	119¼	+ ⅜
6.1	132	133	Baltimore & Ohio..	1,000	31⅛	31	31	....
....	39	40	Barnedall B	100	40	40	40	....
5.6	90	91	Beth Steel	100	90¼	90½	90¼	— ⅛
5.4	93	93¾	Do B	6,100	93⅜	92⅝	93	....
....	22½	23	Beth Motors	4,200	23⅜	22¼	22¼	+ ¼
....	16⅝	17¼	Caddo Oil	100	17	17	17	+ ¼
....	30	31	Cal Petroleum	300	30¼	30¼	30¼	+ ¼
8.8	112⅜	114	Canadian Pacific ..	200	113⅜	113¼	113⅜	+ ⅛
7.4	68	69	Central Leather ..	1,500	69⅛	67⅝	68⅛	....
9.1	43⅞	44⅛	Cerro de Pasco....	200	44¼	43¾	43⅝	— ⅜
†7.0	48⅛	56⅜	Cert Products	100	57	57	57	+ 1⅛
9.8	102⅜	108⅛	Chandler Motor ..	1,500	103⅛	102½	103	+ ⅝
7.8	51	52	Ches & Ohio.....	300	52	51	51	....
....	21	22	Chgo G West pfd..	100	21⅜	21⅜	21⅜	....
....	31⅞	32½	C M & St Paul....	500	32¾	31⅞	31⅝	— ⅛
....	49	50	Do pfd	400	49¼	49¼	49¼	— ⅛
8.9	89	91	Chgo Pn Tool.....	200	90	90	90	+ ⅛
7.1	70	70⅛	Chgo & N W.....	800	70⅜	70	70	— ⅛
....	36	36¼	C R I & P.....	3,800	36⅜	35⅝	36¼	....
9.6	73½	74	Do pfd A.....	300	73¼	73½	73½	....
9.4	63¼	64	Do pfd B.....	100	64	64	64	....
....	15⅝	16¼	Chile Copper	1,400	16⅜	16	16	+ ⅛
9.7	31⅜	32	Chino	1,200	32⅛	31⅜	31½	+ ⅛
3.3	33¼	....	Columbia Graph....	2,800	33⅜	33	33¼	+ ⅛
8.8	33	34	Colo Fuel	300	34	34	34	+ ⅛
9.0	56¾	56⅝	Colum G & E.....	900	56¾	56	56¾	+ 1
8.3	11⅛	12	Conl Candy	3,500	12⅛	11⅛	12	+ 1
14.3	14½	14⅝	Cons Int Cal.....	100	14½	14⅜	14⅜	— ⅛
8.3	85	85½	Cont Can	100	84	84	84	+ 1⅛
8.8	34⅜	34½	Cons Textile	900	35	34½	34⅝	+ ⅛
14.3	94¼	94¾	Corn Prod	1,800	95	94	94¾	....
6.9	35¼	36	Cosden	2,100	36	36	36	....
7.9	151¼	152½	Crucible Steel	13,300	153	148	152¾	+ 6¼
12.5	55⅞	56	Cuban Am Sugar..	1,100	56	56	56	....
....	51⅜	51⅝	Cuban Cane Sugar	2,000	51⅝	51⅜	51⅝	+ ⅛
8.8	80	80½	Do pfd	200	80½	80½	80½	— ⅛
....	10	10¼	D & Rio G pfd ..	100	10¾	10¾	10¾	....
5.5	182	186	D L & W	100	184¾	184¾	184¾	+ ⅝
10.0	89¼	89¾	Del & Hud	500	90⅛	89⅝	89⅝	....
7.5	94	95	Durham H pfd	100	94	94	94	....
†4.5	88	89	Endicott-J	100	89	89	89	+ 2
....	11¾	11⅞	Erie	1,000	12	11⅝	11⅝	— ⅛
10.0	78⅞	79¼	Famous Players	1,100	79⅜	78	79¼	+ ⅛
9.1	33¼	33½	Fisk Rubber	2,000	34⅛	33⅜	33½	— ⅛
....	24¼	24½	Freeport, Tex	20	25	25	25	....
....	12¾	13	Gaston Williams	100	12¼	12¼	12¼	....
14.9	157	164	Gen Chem	100	162½	162½	162½	+ 1½
†5.6	141	144	Gen Electric	200	142¾	142¾	142¾	— ⅛
9.1	66	66¼	Gen Cigars	200	66	65⅝	66	....
14.0	25	25½	Gen Motors	13,100	25¼	25	25¼	....
....	⅞	1	Do rights	20,400	⅞	⅞	⅞	....
7.9	70	79	Do pfd	100	70¼	70¼	70¼	....
7.8	73	74	Do 6% deb pfd...	100	73⅜	73⅜	73⅜	....
11.4	35½	36	Great No Ore	500	36	35½	35½	— ⅛
10.5	67¾	69	Great Nor pfd.....	4,800	68½	67¼	67¾	— 3⅛
....	28	30	Greene Can	100	28⅜	28⅛	28⅛	....
....	60	63	Gulf State Steel	200	62¼	62¼	62¼	....
6.8	17⅞	18	Hupp	200	18⅜	18⅜	18⅜	+ ⅛
5.6	72	72½	Haskell & Barker..	2,100	72	72	72	....
8.5	81⅝	82½	Ill Central	100	81⅜	81⅜	81⅜	— ⅛
11.3	52⅛	52⅞	Inspiration Cop	1,400	53¼	52⅜	52⅞	+ ⅛
4.5	133⅜	135	Int Harv	2,500	135¼	133⅜	133⅜	— ⅜
....	32⅜	33	Int Mer Marine....	400	32⅜	32⅜	32⅜	— ⅜
†6.7	88⅜	88½	Do pfd	3,700	90	89¼	89¼	+ ⅛
....	3¼	3⅝	Int Met Con	300	3⅜	3¼	3½	....
....	77	78	Int Paper	1,700	78⅝	76¾	77	— 1
....	17⅞	18	Intl Nickel	700	18	17⅜	17⅞	+ ⅛
....	45½	46	Iron Products	200	46	45⅞	45⅞	— ⅛
7.4	94	96	J I Case pfd	100	94¾	94¾	94¾	....
7.4	27¼	27½	Kenn Copper	200	27½	27⅜	27⅜	+ ⅛
4.0	30¾	30⅝	Keystone Tire	5,300	31⅜	30⅜	30⅜	— ⅝
8.3	72¼	72⅝	Lack Steel	2,000	73	72⅜	72½	+ ⅛
6.5	30	30½	Lee Rubber & Tire..	200	30½	30¼	30¼	— ⅛
8.3	42	43	Lehigh Valley	300	42¾	42½	42½	— ½

BOSTON STOCK TRANSACTIONS

MINING.

	Sales.	High.	Low.	Close.
Ahmeek	40	62¾	62¼	62¾
Cal & Ariz.....	61	59⅝	59½	59⅝
Big Heart.....	855	11⅜	11	11¼
Davis Daly	90	9¼	9⅛	9⅛
Island Creek	20	52	52	52
Mohawk	20	61¼	61¼	61¼
New Cornelia	120	16½	16½	16½
Tuolumne	200	60	60	60
U S Smelt pfd...	104	43¾	43	43¾
Winona	100	50	50	50

MISCELLANOUS.

Amoskeag	15	83	83	83
Anglo Am	200	8⅝	8⅝	8⅝
Atlas Tack	395	29½	29½	29⅝
Eastern Mfg	200	34⅝	34⅝	34⅝
Elder Corpn.....	45	31½	31½	31½
Greenfield T & D	25	40	39½	39½
Int Products.....	152	19⅝	19⅝	19⅝
Do pfd	195	61⅝	61⅝	61⅝
Indus O & Gas..	100	20	20	20
Island Oil.....	1,050	6½	6½	6⅝
Mass Gas	50	75⅝	75½	75½
Mex Inv	50	36	36	36
Simms Mag	75	19	19	19
Un Shoe.....	75	42¾	42¾	42¾
Do pfd	88	25	25	25
Ventura	140	16	16	16
Waldorf	100	20	20	20

METAL MARKETS.

NEW YORK, June 12.—No fresh feature has developed in the copper market during the last week. Producing interests have maintained their asking price of about 19 cents for electrolytic for June, July, and August delivery, but the quotation was more or less nominal in the absence of any important business. Iron was unchanged.

ST. LOUIS, Mo.—LEAD—Unchanged at 8.60c. ZINC—Slab, weaker, at 7.65c.

DRY GOODS MARKETS.

NEW YORK, June 12.—Cotton goods today were quiet, yarns easy, burlaps firmer, linens quiet, and knit goods dull. Textile production continues to decline owing to the closing of mills, many of which find themselves without orders due to cancellations in silks and woolens.

STOCKS SHIFT UNDER SWAY OF G. O. P. TIDINGS

YESTERDAY'S AVERAGES

	High.	Low.	Close.	Net change.
25 railroads.	53.14	52.21	52.42	— .50
25 industrials.	113.46	111.99	112.64	+ .33
50 stocks	83.30	82.10	82.53	— .03

The New York Times.

New York, June 12.—[Special.]—The overnight news from the convention at Chicago again pleased the stock market, and with no outstanding events of disconcerting nature to offset this the opening was firm.

Business was not unusually heavy, but there was enough to give the list the appearance of activity, especially among the recently favored industrial specialties.

Stocks in the steel, motor and oil groups attracted a good deal of attention during the first hour and Crucible Steel, the sensation of the day before, was run up more than 6 points, while Mexican Petroleum, another present favorite, also was in brisk demand.

Market Is Variable.

At about the close of the first hour, however, the character of the market changed, there was a pause and trading went absolutely flat, followed by profit taking and then by quite a little free selling. At this time it looked as if the activity of the first hour had been more or less artificial, and when the support was withdrawn a good many stop orders were uncovered and prices eased off.

A sharp drive in the railroad list developed, too, with Great Northern preferred and Northern Pacific feeling the weight most heavily. These two stocks fell off rapidly, going down 3 or 4 points. The occurrence upset the whole market and at the close of the day the tone was distinctly weak.

G. O. P. "Scare" Is Factor.

At the beginning of the second hour a story got around on the floor of the stock exchange that a snag of some sort had been encountered at Chicago, and the confidence that no radical victory would be scored there was shaken for a little while. This probably had something to do with the change in market sentiment, but before the session came to an end the report was contradicted and it was then said the delegates were closer to a decision that at any time previously and that the decision would favor a candidate entirely acceptable to business.

But this assurance came too late to do the market much good.

DIVIDENDS DECLARED

Stock, rate, etc.—	Payable.	Stock of record.
Shell T & T, $2.....	July 5	....
E Texas Elec, $2 s a.....	July 1	June 16
Do pfd, $3 s a.....	July 1	June 16
Victor Talk Mach, $15....	July 15	June 30
Do pfd, 1¾ q.....	July 15	June 30
Cal Pet pfd, $1.75 q.....	July 1	June 21
Ark Nat Gas, 2½ q.....	July 15	June 25
Com Fin, 1 q.....	July 15	June 30
Do pfd, 1¾ q.....	July 15	June 30
Pitts Plate Glass, 2 q.....	July 15	June 15
Bell Tel of Can, 2 q.....	July 15	June 30
Intercol Min, 8½ s a.....	July 1	June 19
Do pfd, 3½ s a.....	July 1	June 19
Okla Nat Gas, 2¼ q.....	July 15	June 25
Cont Candy, 25c q.....	July 20	June 29
E Texas Elec, $2 q.....	July 1	June 16
Do pfd, $3 s a.....	July 1	June 16
Advance Candy pfd, 2 q.....	July 1	June 19
Certainteed Prod, $1 q, 1 ext.	July 1	June 19
Do 1st pfd, 1¾ q.....	July 1	June 19
Do 2d pfd, 1¾ q.....	July 1	June 19

COTTON NEWS

NEW YORK, June 12.—Cotton prices had a narrow range. Traders disregarded the weather map as a bear factor. There was fair buying on the weak spots and a moderate rally from the low point. The trade is looking for consumption figures to be published on Monday to have sufficient influence to lift the market out of the rut. Net gains were 2 to 12 points. Prices follow:

	Open.	High.	Low.	Close.	Prev. close.
July	38.47	38.51	38.30	37.45	38.43
October	35.48	35.73	35.46	35.64	35.52
December	34.47	34.65	34.47	34.53	34.45
January	33.77	33.96	33.77	33.90	33.80
March	33.31	33.50	33.31	33.40	33.28

NEW ORLEANS.—Trading was light, yet the close was higher at gains of 18 to 31 points. Prices follow:

	Open.	High.	Low.	Close.	Prev. close.
January	33.90	33.93	33.90	33.90	.....
March	33.30	33.35	33.20	33.34	33.05
July	38.42	38.60	38.35	38.46	38.28
October	35.35	35.94	35.35	35.50	35.39
December	34.37	34.64	34.37	34.50	34.28

*French, Italian, Belgian, and Swiss rates are quoted inversely, being the number of units to the dollar. All other rates except English are quoted in value in cents. †Per thousand discount.

MONEY AND EXCHANGE

CHICAGO MONEY MARKET.

Money in Chicago steady; 7½ per cent on collateral; commercial paper, 6½@7% per cent; 6½@7 per cent over the counter. New York exchange by wire, par; by mail, 15@30c discount.

Chicago bank clearings yesterday were $107,565,603, as compared with $98,512,334 a week ago, and $85,121,737 a year ago.

MONEY AND EXCHANGE.

NEW YORK, June 12.—Mercantile paper, 7¾ per cent. Bar silver, 90c. Mexican dollars, 68¾c. Exchange heavy; sterling 60 day bills, 3.88; commercial 60 day bills on banks, 3.88; commercial 60 day bills, 3.87½. Government bonds steady; railroad bonds easy.

FOREIGN EXCHANGE.

Foreign exchange in amounts of $25,000 or more between banks as quoted by the Merchants' Loan and Trust company:

June 12. June 11. Wk. ago. Yr. ago.

London—				
Cables ..	$3.94	$3.95	$3.90½	$4.62½
Checks ..	3.93¾	3.94	3.89½	4.61½
*Paris—				
Cables ..	13.20	13.12	12.90	6.41
Checks ..	13.22	13.14	12.92	6.43

The following quotations are for checks:

*Italy	18.25	18.30	16.90	7.93
*Antwerp ..	12.60	12.60	12.45	6.69
*Swiss	5.50	5.50	5.49	5.31
Holland	38⅛	38⅛	38⅛	38⅝
Denmark ..	17.00	17.10	17.20	23.90
Sweden	21.90	21.90	21.70	25.70
Norway	17.80	17.90	17.80	25.50
Spain	16.50	16.40	16.45	19.90
Greece	12.55	12.50	11.50	.....
Germany ..	2.60	2.60	2.60	.....
Austria	.80	.80	.80	.....
Rouraania ..	2.38	2.38	2.40	.....
Jugo-Slavia.	1.10	1.10	1.05	.....
Finland	4.25	4.25	5.40	.....
Poland	.67	.67	.67	.....
†Canada	$130.00	$125.00	$115.00	$28.30

CHICAGO STOCK TRANSACTIONS

Trading in Chicago stocks was of fair proportions for the week end and the price trend was higher. The packing house issues were firmer, Cudahy leading with an advance of a point. Republic Truck gained 1⅛ and Standard Gas and Electric preferred was up a point. Public Service declined 1⅛ and Chicago Railways 2s lost a point.

Div. pd. $s per share.	Div. yield.	Bid.	Asked.	Description.	Sales.	High.	Low.	Close.	Net chge.
1.20	7.6	15¾	16	Armour Leather	14	16⅛	15¾	15¾	....
7	7.4	94¾	95	Do pfd	100	95	95	95	....
7	7.3	96	96¼	Armour pfd	215	96¼	96	96	....
4	8.3	48	49	Beaver Board	50	48	48	48	....
.....	.....	1	1⅛	Chi City & Conn Rys	100	1	1	1	....
.....	.....	4	5	Chicago Rys, series 2	36	4	4	4	....
7	7.7	90½	91	Cudahy	10	91	91	91	+ 1
8	7.8	103	103½	Commonwealth Edison	10	103	103	103	....
.80	8.0	10¼	10½	Continental Motor	340	10½	10¼	10½	+ ⅛
7	6.6	105	106	Hart S & M pfd.....	10	106	106	106	....
1	5.6	18	18¼	Hupp Motor	200	18¼	18¼	18¼	— ⅛
1	7.7	13⅜	13½	Libby McN & Libby.....	420	13⅜	13⅜	13⅜	+ ⅛
.....	.....	1¼	1⅜	Do rights	940	1⅜	1⅜	1⅜	....
.....	.....	6¾	7	Lindsay Light	450	7	7	7	....
.....	.....	34	34½	Montgomery Ward	250	34½	34	34	— ⅛
.80	7.2	11¼	11½	National Leather	770	11½	11⅜	11⅜	....
2	6.9	28½	29½	Orpheum	10	29	29	29	....
7	10.1	68½	69¾	Public Service	10	68¾	68¾	68¾	....
1	4.5	23	23	Rec Motor	430	22½	22¾	22½	+ ⅛
.....	.....	47	50	Republic Truck	20	47½	47⅝	47½	+ 1⅛
4	3.7	213	216	Sears-Roebuck	10	215	215	215	....
4	5.5	73	74	Shaw	50	73	73	73	+ ⅛
4	9.8	41	41½	Stewart-Warner	85	41¼	41	41	— ⅛
4	10.8	37	38	Standard Gas & E pfd	25	37	37	37	....
2.40	6.6	36½	37	Swift International	390	36½	36½	36¾	+ ⅛
8	7.3	109	109½	Swift & Co	355	109¼	109	109	....
6	9.2	65¼	65¾	Union Carbide & C.....	565	65⅞	65½	65½	— ⅜
2	8.7	23	23½	United Paperboard	125	23	23	23	....
4	8.3	48	49	Wahl	100	48½	48½	48½	+ ⅛
7	7.6	91¾	92¼	Wilson pfd	553	92	92	92	+ ⅛

BONDS.

Int. paid.	Rate of	yield.	Bid.	Asked.	Sales.	Description.	High.	Low.	Close.	Net chge.
5		8.5	59	60	$2,000	Chicago Rys 1st 5s.....	59½	59½	59½	— ⅛
4		8.9	45	46	1,000	Met El Ry 1st 4s.....	45	45	45	....

ON THE BROAD STREET CURB

**INDU

THE KEYSTONE FACTOR
of Integrity in Investments

Three factors enter into the purchase of investment securities—Safety—Income—Integrity. But the greatest of these is Integrity.

Integrity alone stands sponsor for the *character* of your investment, and bulwarks the factors of Safety and Income, to make them more than mere meaningless terms.

For this reason we call Integrity the *Keystone* Factor.

For a third of a century H. O. Stone & Co. has builded its business upon the foundation of conservatism that keystones the arch of investment. That this great organization has builded wisely its very growth attests.

From the man with but a hundred dollars to invest to the single client who has intrusted more than twelve millions of dollars to the investment judgment of H. O. Stone & Co., not one has ever had cause to regret the confidence placed in us.

Today, in times when many former "investments" have become speculative, the 6% securities offered by H. O. Stone & Co., aside from government bonds, are one of the few classes of securities that have stood the acid test of safety. Why? Because these securities are backed by improved real estate of known value.

He who prefers to consider *first* Integrity, then Safety and Income, will find in H. O. Stone & Co. securities the *maximum protected return* on his investment.

We invite inquiries from investors who appreciate the bed-rock strength of the Keystone Factor of Integrity in Investments.

Our several departments covering the branches of real estate, mortgage loans and investment bonds are equipped to furnish experienced, courteous, personal service, no matter how small or how large the transaction may be.

H. O. STONE & CO.
Conway Building, 111 W. Washington Street
CHICAGO

H. O. STONE & CO.
CHICAGO

OF PROVEN
SOLIDITY
SINCE
1887

H. O. STONE & CO.
CHICAGO

7 CENTS PAY NO MORE

Chicago Sunday Tribune.

THE WORLD'S GREATEST NEWSPAPER

FINAL EDITION

VOLUME LXXIX.—NO. 24 [COPYRIGHT: 1920: BY THE TRIBUNE COMPANY.] JUNE 13, 1920. A * SEVEN CENTS IN CHICAGO AND 40 MILE RADIUS | 10 CENTS IN 1ST AND 2D ZONES FROM CHICAGO. | 15 CENTS ELSEWHERE

HARDING & COOLIDGE!

Ohioan Wins on Tenth; Massachusetts Gets 2nd Place

BEAT LEADERS TO NOMINATE BAY STATE MAN

For Once Delegates Have Own Way.

BY ARTHUR M. EVANS.

Gov. Calvin Coolidge of Massachusetts was picked as "running mate" for Senator Warren G. Harding in short order. It was one spot where the convention acted spontaneously. The delegates, relieved of the strain of listening for bandwagons, put Coolidge up for vice president without any "management" being perceptible in the process. Four candidates were put in the field, but the Massachusetts man who was reelected last November after his vigorous action in the Boston police strike by the largest plurality known in New England, made almost a one man parade of it.

The group of senators and others who had engineered the breaking of the deadlock over the head of the ticket contemplated the selection of Senator Irvine Lenroot of Wisconsin. But the "untrammeled" delegates, as Murray Crane termed them last week, kicked up their heels and ran all over the pasture lot.

Senators for Lenroot.

Senator Medill McCormick of Illinois nominated Lenroot. A. T. Hert of Kentucky, the Lowden floor manager, and Senator Calder of New York were the first to second him.

Some one back in the Oregon chairs made his voice heard above the tumult and nominated Coolidge. Elbert S Smith of Springfield reared his patriarchal beard out of the Illinois delegation and seconded it. From all parts of the hall came similar responses.

Gov. Henry Allen of Kansas was nominated by W. J. Bailey, head of the Kansas delegation, in a perfectly good speech which was swallowed up in the hullaballoo.

A Virginian names Henry W. Anderson of Virginia.

Result of Ballot.

The ballot as announced:

Coolidge	674½
Lenroot	146½
Allen	68½
Anderson	28

Coolidge's vote was the same as that rolled up by Harding for president. Or, rather, to be precise, it was exactly two-fifths of a vote smaller.

Thus the governor of the old Bay state, nominated by a man from the Pacific slope, landed in second place on the ticket by the simple process of letting nature take its course in the convention. Spontaneity is the right word.

STORY OF FINAL DAY

The final day's session of the convention opened in a broiling temperature of 89 degrees at 10:25 a. m. The hall's well filled; the temperature is rising. Francis Taylor, who was secretary to Franklin MacVeagh, secretary of the treasury under Taft, takes his position in the main aisle and scowls like a "bouncer"—he is head of the sergeants at arms on the floor. New York's seats are empty; the delegates are in "corkin" somewhere. Indiana is perspiring under its suspenders and has to be told to sit down.



FRANCIS W. TAYLOR. [Copyright: Moffett.]

A subtle change is in the tone of the convention. There seems to be a great calmness. The excitement and turmoil of Friday have left everybody weary; yawning a bit on the inside. Interest, however—the deep, underlying interest—is more intense than ever; the convention has reached that absorbing problem known as "breaking the deadlock."

Prayer, Then Ballot.

Bishop Thomas Nicholson, who looks like a rabbi but is a Methodist, offers a prayer, and Lodge orders the

(Continued on page 4, column 1.)

Population of Chicago 2,701,212

(By a Staff Correspondent.)

Washington, D. C., June 12.—[Special.]—Chicago's total population is 2,701,212. The figures were announced tonight by the census bureau.

This represents an increase of 515,929 over the 1910 population of 2,185,283. The ten year gain was an increase of 23.6 per cent.

Chicago's percentage increase was greater than that of New York, St. Louis, Pittsburgh, San Francisco, Buffalo, Milwaukee, Newark, Cincinnati, and New Orleans, but less than that of Washington, Baltimore, Los Angeles, Minneapolis, Seattle, and Indianapolis.

Has Average Increase of Big Cities.

The average increase computed in percentages for the seventeen cities with a population of more than 300,000 for which totals have thus far been announced by the census bureau is 24.2 per cent. The Chicago figure thus runs close to the average.

The New York City incerase was considerably less than the average, being only 17.9 per cent, while Los Angeles leads the list with 80.3 per cent.

The number of inhabitants added to Chicago's population during the ten year period, 515,929, was exceeded only by New York, where the increase amounted to 854,268. Los Angeles added a quarter of a million.

Chciago, as the second city in the United States, has a population slightly less than one-half that of New York. It probably exceeds Philadelphia by approximately 1,000,000.

City's Slowest Decade.

The percentage of increase in the population of Chicago during the last ten years was less than during any other ten year period in the city's history. It was slightly less than during the ten year period from 1900 to 1910 and much below the ratio in previous ten year periods.

Nevertheless Chicago's rate of increase since 1910 was 5.7 per cent greater than New York's during the same period. It was the second largest growth numerically in Chicago's history, and was the third time Chicago had shown an increase of more than half a million.

Record by Decades.

The first census on record shows a population for Chicago, in 1840 of 4,479. It jumped during the next ten years 570.3 per cent to 28,269 in 1850.

In the next ten years it increased 264.6 per cent, the total in 1860 being 109,206. The following ten years there was a jump of 173.6 per cent, making a total of 298,977 in 1870. From 1870 to 1880 the increase was 68.3 per cent, the total in the latter year being 503,298. Then followed an increase of 18.6 per cent, bringing a total of 1,099,850 in 1890. From 1890 to 1900 the increase amounted to 54.4 per cent, the total in the latter year being 1,698,575. The population reached 2,185,283 in 1910, the increase during the ten year period being 28.7 per cent.

Cities Which Exceed 300,000.

Cities with a population of more than 300,000 for which totals have thus far been announced by the census bureau.

(Continued on page 14, column 3.)

THE WEATHER

SUNDAY JUNE 13, 1920.

Sun rises 5:14; sun sets 8:26; moon rises 3:33 a. m.

Chicago and vicinity—Generally fair and continued warm Sunday and Monday; moderate southwest winds.

Illinois—Generally fair and continued warm Sunday and Monday.

TRIBUNE BAROMETER.



TEMPERATURE IN CHICAGO [Last 24 hours.]

MAXIMUM, 2:20 P. M. 94
MINIMUM, 3 A. M. 75

2 a. m.	76	11 a. m.	89	6 p. m.	90
3 a. m.	75	Noon	90	7 p. m.	89
4 a. m.	75	1 p. m.	90	8 p. m.	86
5 a. m.	75	2 p. m.	92	9 p. m.	84
6 a. m.	76	2:20 p. m.	94	10 p. m.	84
7 a. m.	78	3 p. m.	93	11 p. m.	83
8 a. m.	82	4 p. m.	92	Midnight	83
9 a. m.	84	5 p. m.	92	1 a. m.	82
10 a. m.	86				

Mean temperature for 24 hours to 1 a. m., 84.5. Normal temperature for the day to 7 p. m., 66. Deficiency since Jan. 1, 1 degree.

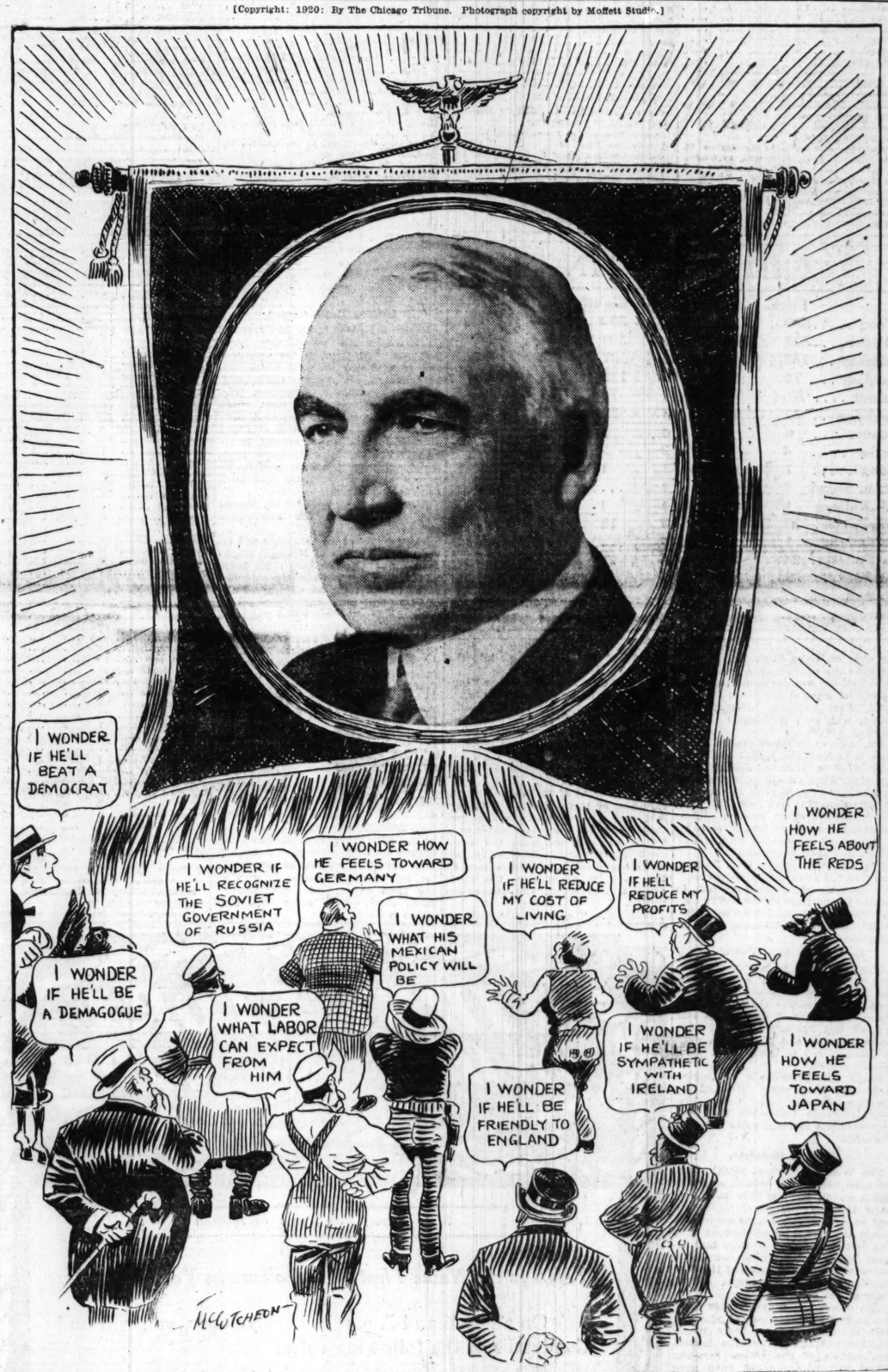
Deficiency of precipitation since Jan. 1, 1.87 inches.

Highest wind velocity, 31 miles an hour from the west at 8:46 a. m.

Relative humidity—7 a. m., 67; noon, 33; 7 p. m., 41.

THE NOMINEE

[Copyright: 1920: By The Chicago Tribune. Photograph copyright by Moffett Studio.]



OUT OF TOUCH WITH POLITICS, ROOT IS SILENT

[Chicago Tribune-New York Times Cable.] [Copyright: 1920.]

THE HAGUE, June 12.—Elihu Root, who arrived here last night from Plymouth, absolutely refuses to speak either on political events in America or his coming work on the commission for the permanent court of justice.

"The work of this commission is entirely technical, having no political aspect," Mr. Root said. "Therefore, I am not at liberty to say anything."

At the time of cabling the results of the Chicago convention were not yet known here; but Mr. Root gave the impression that he is not thoroughly informed on the doings of the Republican party in the last few days, and is, therefore, afraid to commit himself.

The commission will open formally and publicly June 16.

A full page of photographs of the G. O. P. candidates on page 5.

LENIN FLEEING? TROTZKY SLAIN? SO JAPS REPORT

TOKIO, June 10.—[Delayed.]—Information that the Moscow government has been overthrown, that Leon Trotzky has been killed, and that Premier Lenin is a fugitive, said to come from the Vladivostok government, is printed in an extra edition of the Asahi Shimpen. A new government headed by Gen. Brussiloff is reported to have been established.

London reports of May 19 had Gen. Alexis Brussiloff, former commander in chief of the Russian armies, in supreme authority at Moscow, in place of Nikolai Lenin.

PARIS MONUMENT TO EDITH CAVELL IS MASTERPIECE

[Chicago Tribune-New York Times Cable.] [Copyright: 1920.]

PARIS, June 12.—In the Tuileries gardens Monsieur Maginot, minister of prisons, this morning unveiled the monument to Nurse Edith Cavell.

It depicts the martyred nurse lying dead at the foot of a burning building, to recall the German destruction in Belgium. On her knees there is a German "pickelhaube," and Sculptor Gabriel Pech has skillfully conveyed the impression of the limbs, even though cold in death, still oppressed by the huge weight of the helment, arch symbol of Prussian militarism.

It seemed the bas relief was not a monument to one woman but an eternal memory of the wrongs inflicted upon helpless womanhood throughout the world by the brutal savagery of war.

Search Lake Erie for 4 Children Adrift in Boat

Monroe, Mich., June 12.—A score of launches are searching for a rowboat containing four children ranging in age from three to nine years, reported adrift in Lake Erie two miles off shore.

The children had been missing from Lakeside, a summer colony, all day. A party reaching here this evening reported having seen a small boat apparently with no other occupants than four children in the lake. The lake was comparatively calm.

Harding's Second Name Tongue Twister for Fair

Marion, O., June 12.—Warren G. Harding doesn't bother to spell out his middle name. His friends do not try to pronounce it.

It is "Gamaliel."

It is of Biblical origin, one bearer being a Prince of Manasseh in the Exodus. It means "God is avenger."

PUT THE CLOCK AHEAD AND GAIN ONE GOLDEN HOUR

If you didn't have a chance to do it at 2 o'clock this morning, when the city ordinance went into effect, push the clock hands ahead one hour now.

It means an added hour of sunlight each day during the summer for play, for sports, for gardening, for visits with the home folks, and everybody's doing it.

'FILLED UP ON PAIR OF EIGHTS,' LAUGHS HARDING

How He Acted When Lightning Struck.

"How did you feel, Senator?" asked one of the early birds that caught Senator Warren G. Harding in the corridor outside his room at the Hotel La Salle shortly after the nomination was announced.

"Well," replied the senator, a broad, slow grin lighting his tired face, "you know how a fellow feels that holds a pair of eighs and has to stay in and draws full. You understand the language?"

"What are you going to do now?" was the visitor's next question.

"Well, even a candidate must feed. Haven't had anything to eat since morning."

Thinks He Never Slept.

A man who had a room close to the senator's on the second floor of the hotel said that he did not think Senator Harding went to bed at all. At dawn he passed the room and there was the candidate, sitting, possibly watching for the coming of the morning star of fame.

Senator Harding stepped easily, naturally, into the throbbing light of the world's publicity. His first move was to seek a quiet place. He tried to avoid reporters and friends. His friends checked him "out" of the hotel and he moved to a room next to the offices of the American Protective Tariff league.

When Lightning Struck.

He was at the Coliseum when the lightning struck. At the moment he was shaking hands with Dr. Nicholas Murray Butler in the national committee room offices.

Mrs. Harding was in Fred Upham's box, keeping tally as the roll of states was called. Her husband went on to the hotel ahead of her. An hour later, when it was all over, she joined him. Perhaps they thought of the glory ahead, or perhaps their minds ran back to the days in the little print shop in Marion, O., where they worked together to get out the Star.

The senator was so affected as he tramped down the lobby that he did not see one or two old friends, or could not recall their names.

Holds Little Reception.

Later he held a little reception in his room. Ohio politicians crowded in. Senator Edge of New Jersey was one of the early visitors. A volunteer doorkeeper was appointed, and he was a good one. He kept out those who claimed they had shouted themselves hoarse for Harding—always were for Harding.

"Strange how popular these rooms have become all of a sudden," said Wilbur F. Wakeman, secretary of the American Protective Tariff league. "It has been quite deserted along here until today."

Now reporters began to gather.

The house detective took up a position down the hall. Two special policemen were installed. Something precious was under the roof. He must be watched. Even as the nominee, Senator Harding already has more power and prestige than many rulers. Flashlights filled the hall with smoke. Mrs. Harding came out, genial and smiling, ready to be photographed. She was; she did not like it. She was in black silk, a quick, determined lady, who will rule things.

Wife Sees Victory.

"I had faith in my husband," was all she cared to say. She was tensely watching the great battle in its critical stages. She saw the first "break" in the voting and the wild scene at the end of the balloting.

The senator had dinner with Chairman Will H. Hays of the Republican national committee, whose job it is to see that Harding is elected. They had a long conference after dinner, while

(Continued on page 6, column 6.)

LOWDEN HELPS SENATOR GET 674 7-10 VOTES

Wood Sticks to the Last.

BY ARTHUR SEARS HENNING.

Warren G. Harding, United States senator from Ohio, was nominated for president and Calvin Coolidge, governor of Massachusetts, was named for vice president by the Republican national convention last night.

The choice of Senator Harding was effected on the tenth ballot of the convention and the sixth roll call of the two sessions held yesterday. The impossibility of nominating either Gen. Wood or Gov. Lowden was demonstrated in the first of these sessions.

Gen. Wood went down fighting desperately to the last, but overwhelmed by the coalition of all his opponents under the Harding banner. Gov. Lowden, though he had forged ahead of Wood at the morning session, found his strength, like that of the general, receding, and, realizing that his continuance in the contest would only prolong the deadlock, released his delegates, most of whom went to Harding and accomplished his nomination.

Michigan Makes It Sure.

The nomination of Harding was made a certainty shortly after 6 o'clock, when Michigan gave him twenty-four votes. On the ninth ballot he was 118½ votes short of the majority of 493. On the tenth ballot his gains totaled 129 by the time Michigan had swung into line and his nomination was assured even if no further gains were made from the states yet to vote.

Harding would have been nominated even without a single delegate from Pennsylvania, which had not voted for him up to this time, but the Pennsylvanians saw the bandwagon coming and determined to clamber aboard without further delay. Pennsylvania swung sixty votes to Harding at 6:14 p. m., making the total for the candidate at that time 520, and the ensuing pandemonium heralded his nomination as an accomplished fact.

Result of Ballot.

The result of the complete roll call on the tenth and final ballot was:

Harding	674 7-10
Wood	157 1-2
Johnson	80 2-5
Lowden	12
Scattering	58 9-10

Former Senator Flint of California, a Johnson delegate, moved to make the nomination of Harding unanimous, and, seconded by Congressman Frank L. Smith of Illinois, on behalf of Lowden, it was adopted over the protests of the twenty-four La Follette delegates from Wisconsin, amid a tumult of booing by the remainder of the convention.

The Wisconsin disaffection was widely regarded as an indication that La Follette may refuse to support the ticket if he does not actually bolt and join a third party.

Borah, Johnson Silent.

On the question of supporting the ticket Senator Borah was noncommittal last night. Senator Johnson declined to reveal his attitude until he had conferred with the members of the California delegation. He held the conference and is still noncommittal. But it was generally assumed that he would not repudiate the assurances he gave during the primary campaign that he would not bolt the ticket.

Senator Harding was in the headquarters of the national committee in the Coliseum annex when he was nominated. He was talking with Dr. Nicholas Murray Butler, New York's candidate for the nomination, when Charles B. Warren of Michigan burst into the room and, seizing Senator Harding's hand, exclaimed:

"Senator, you are nominated!"

Traditions Are Shattered.

Traditions were shattered in the choice of Harding. Harding started as one of the leading contenders for the nomination months ago, but he particl-

"Breaking the Deadlock"—Six Ballots of Yesterday

Fifth Ballot.

State—	Wood.	Lowden.	Harding.	Johnson.
Alabama	4	6	...	4
Arizona	6	...	...	...
Arkansas	1½	11½	...	...
California	...	...	...	26
Colorado	7	2	2	...
Connecticut	...	13	...	1
Delaware	1	...	...	...
Florida	6½	1½	...	...
Georgia	8	9	...	...
Idaho	5	1	1	1
Illinois	...	41	...	17
Indiana	18	3	4	5
Iowa	...	26	...	...
Kansas	10	6	4	...
Kentucky	...	26	...	...
Louisiana	3	7	2	...
Maine	11	...	...	...
Maryland	16	...	...	...
Massachusetts	13	...	...	...
Michigan	...	...	...	30
Minnesota	16	5	...	2
Mississippi	9	1½	1½	...
Missouri	3½	18½	6½	1
Montana	...	...	...	8
Nebraska	6	...	...	10
Nevada	1½	2	...	2½
New Hampshire	8	...	...	...
New Jersey	17	...	1	10
New Mexico	6	...	...	...
New York	24	42	5	3
North Carolina	3	17	1	1
North Dakota	3	2	...	5
Ohio	9	...	39	...
Oklahoma	2	18	...	...
Oregon	4	1	...	5
Rhode Island	10	...	...	...
South Carolina	...	11	...	...
South Dakota	10	...	...	...
Tennessee	18	2	...	...
Texas	6	10	6	1
Utah	5	2	1	...
Vermont	8	...	...	...
Virginia	3	12	...	...
West Virginia	9	...	3	1
Wisconsin	1	...	...	...
Wyoming	2	3	1	...
Alaska	1	...	...	...
Distr. of Columbia	2	...	...	...
Hawaii	...	2	...	...
Philippines	2	...	...	...
Porto Rico	1	1	...	...
Totals	299	303	78	135½

Sutherland—West Virginia, 1.
La Follette—Wisconsin 24.
Du Pont—Delaware, 6.
Hoover—Colorado, 1; Maine, 1; New York, 3; Wisconsin, 1.
Coolidge—Massachusetts, 22; New York, 5; West Virginia, 1; Alaska, 1.
Kellogg—Minnesota, 1.
Poindexter—New York, 1; Washington, 14.
W. L. Ward—New York, 1.
Butler—New York, 4.
Sproul—Pennsylvania, 75; West Virginia, 1; Missouri, 6½.
Knox—Pennsylvania, 1.

Sixth Ballot.

State—	Wood.	Lowden.	Harding.	Johnson.
Alabama	4	6	....	4
Arizona	6	....	....	....
Arkansas	1½	11½	....	....
California	..	....	....	26
Colorado	6	3	3	....
Connecticut	2	13	....	1
Delaware	1	....	1	....
Florida	6½	1½	....	....
Georgia	8	9	....	....
Idaho	4	2	1	1
Illinois	..	41	....	17
Indiana	16	7	5	2
Iowa	..	26	....	....
Kansas	10	6	4	....
Kentucky	..	26	....	....
Louisiana	3	7	2	....
Maine	12	....	....	....
Maryland	16	....	....	....
Massachusetts	12	....	....	....
Michigan	11	1	....	18
Minnesota	16	5	....	2
Mississippi	9½	1½	1	....
Missouri	2½	18½	13	....
Montana	..	....	....	8
Nebraska	12	....	....	4
Nevada	2	3	1	2
New Hampshire	8	....	....	....
New Jersey	17	....	1	10
New Mexico	6	....	....	....
New York	23	44	5	3
North Carolina	2	16	2	1
North Dakota	3	3	....	3
Ohio	13	....	35	....
Oklahoma	2	18	....	....
Oregon	4	....	....	5
Rhode Island	10	....	....	....
South Carolina	..	11	....	....
South Dakota	10	....	....	....
Tennessee	17	3	....	....
Texas	5½	8½	8	1
Utah	4	2	2	....
Vermont	8	....	....	....
Virginia	3	12	....	....
West Virginia	9	....	6	....
Wisconsin	1	....	....	....
Wyoming	2	3	1	....
Alaska	1	....	....	....
Dist. of Columbia	2	....	....	....
Hawaii	..	2	....	....
Philippines	2	....	....	....
Porto Rico	1	1	....	....
Totals	311½	311½	89	110

Du Pont—Delaware, 4.
Coolidge—Massachusetts, 23; New York, 3; North Dakota, 1; Alaska, 1.
Sproul—Missouri, 2; Pennsylvania, 75.
Butler—New York, 4.
Poindexter—New York, 1; Washington, 14.
Hoover—New York, 3; Oregon, 1; Wisconsin, 1.
W. L. Ward—New York, 2.
Knox—Pennsylvania, 1.
Lafollette—Wisconsin, 24.
Kellogg—Minnesota, 1.
Watson—North Carolina, 1.

Seventh Ballot.

State—	Wood.	Lowden.	Harding.	Johnson.
Alabama	4	6	2	2
Arizona	6	....	....	....
Arkansas	1½	11½	....	....
California	..	....	....	26
Colorado	5	3	3	....
Connecticut	1	12	....	1
Delaware	..	1	2	....
Florida	7	1	....	....
Georgia	8	9	....	....
Idaho	4	2	1	1
Illinois	..	41	....	17
Indiana	17	5	8	....
Iowa	..	26	....	....
Kansas	10	6	4	....
Kentucky	..	26	....	....
Louisiana	3	7	2	....
Maine	12	....	....	....
Maryland	16	....	....	....
Massachusetts	12	....	....	....
Michigan	13	1	....	16
Minnesota	16	5	....	2
Mississippi	9½	1½	1	....
Missouri	2½	16½	16	....
Montana	..	....	....	8
Nebraska	13	....	....	3
Nevada	2	2	....	2
New Hampshire	8	....	....	....
New Jersey	17	....	1	10
New Mexico	6	....	....	....
New York	24	45	8	....
North Carolina	3	15	3	1
North Dakota	3	4	....	3
Ohio	13	....	35	....
Oklahoma	2	18	....	....
Oregon	4	....	1	5
Rhode Island	10	....	....	....
South Carolina	..	11	....	....
South Dakota	10	....	....	....
Tennessee	9½	7	2	1½
Texas	6	9	7	1
Utah	4	2	2	....
Vermont	8	....	....	....
Virginia	3	12	....	....
West Virginia	9	....	6	....
Wisconsin	1	....	....	....
Wyoming	2	3	1	....
Alaska	1	....	....	....
Dist. of Columbia	2	....	....	....
Hawaii	..	2	....	....
Philippines	2	....	....	....
Porto Rico	1	1	....	....
Totals	312	311½	105	99½

Du Pont—Delaware, 3.
Coolidge—Massachusetts, 23; New York, 3; West Virginia, 1; Alaska, 1.
Sproul—Missouri, 1; Pennsylvania, 75.
Butler—New York, 2.
Poindexter—New York, 1; Washington, 14.
Hoover—New York, 3; Wisconsin, 1.
Lenroot—New York, 1.
Kellogg—Minnesota, 1.
Knox—Pennsylvania, 1.
La Follette—Wisconsin, 24.
Ware—New York, 1.

Eighth Ballot.

	Wood.	Lowden.	Harding.	Johnson.
Alabama	4	6	4	..
Arizona	6	..	..	..
Arkansas	1½	11½	..	..
California	..	..	..	26
Colorado	6	3	3	..
Connecticut	1	11	..	1
Delaware	..	..	3	..
Florida	7	1	..	..
Georgia	8	9	..	..
Idaho	4	2	1	1
Illinois	..	41	..	17
Indiana	15	4	11	..
Iowa	..	26	..	..
Kansas	10	6	4	..
Kentucky	..	26	..	..
Louisiana	3	7	2	..
Maine	12	..	..	..
Maryland	16	..	..	..
Massachusetts	11	..	..	..
Michigan	13	7	..	10
Minnesota	16	5	..	2
Mississippi	8½	1½	2	..
Missouri	2½	15½	17½	..
Montana	..	..	..	8
Nebraska	14	..	..	3
Nevada	1½	..	3½	1
New Hampshire	8	..	..	3
New Jersey	16	..	2	10
New Mexico	6	..	..	..
New York	23	45	8	..
North Carolina	2	16	4	..
North Dakota	3	4	..	3
Ohio	9	..	30	..
Oklahoma	2	18	..	..
Oregon	4	..	1	5
Pennsylvania	..	..	..	..
Rhode Island	10	..	..	..
South Carolina	..	11	..	..
South Dakota	10	..	..	..
Tennessee	..	..	..	..
Texas	5	8½	3½	1
Utah	4	2	2	..
Vermont	8	..	..	..
Virginia	8	10	2	..
Washington	..	..	..	..
West Virginia	9	..	7	..
Wisconsin	1	..	..	..
Wyoming	..	..	..	6
Alaska	1	..	..	..
Dist. of Col.	2	..	..	..
Hawaii	..	2	..	..
Philippines	2	..	..	..
Porto Rico	1	1	..	..
Totals	299	307	133½	87

Coolidge — Connecticut, 1; Massachusetts, 24; New York, 4; Alaska, 1.
Du Pont—Delaware, 3.
Kellogg—Minnesota, 1.
Sproul—Pennsylvania, 75; Missouri, ½.
La Follette—Wisconsin, 24.
Poindexter—New York, 1; Washington, 14.
Lenroot—New York, 1.
Hoover—New York, 4; Wisconsin, 1.
Butler—New York, 2.
Knox—Pennsylvania, 1.

Ninth Ballot.

	Harding.	Wood.	Lowden.	J'pson.
Alabama	4	4	6	...
Arizona	...	6	...	...
Arkansas	1	1½	10½	...
California	...	...	...	26
Colorado	5	6	1	...
Connecticut	13	...	...	1
Delaware	3	...	...	...
Florida	7	1	...	...
Georgia	1	8	8	...
Idaho	1	5	1	1
Illinois	...	...	41	17
Indiana	11	15	4	...
Iowa	...	...	26	...
Kansas	20	...	...	...
Kentucky	26	...	...	...
Louisiana	12	...	...	...
Maine	5	12	...	...
Maryland	16	...	...	...
Massachusetts	1	11	1	...
Michigan	•1	15	6	8
Minnesota	16	17	5	2
Mississippi	4½	7½	...	...
Missouri	36	...	...	...
Montana	...	...	...	8
Nebraska	16	...	...	...
Nevada	3½	1½	...	1
New Hampshire	8	...	...	...
New Jersey	4	15	...	8
New Mexico	6	...	...	...
New York	66	5	4	...
N. Carolina	18	3	...	1
North Dakota	3	4	...	3
Ohio	39	9	...	...
Oklahoma	18	½	...	...
Oregon	1	4	...	5
Rhode Island	10	...	...	...
So. Carolina	11	...	...	...
So. Dakota	10	...	...	...
Tennessee	13	6	1	...
Texas	10½	1	1	...
Utah	4	2	2	...
Vermont	...	8	...	...
Virginia	11	4	...	...
West Virginia	7	8	...	1
Wyoming	6	1	...	...
Alaska	1	1	...	...
Dist. Columbia	2	...	...	...
Hawaii	2	...	...	...
Philippines	...	2	...	...
Porto Rico	2	...	...	...
Totals	374½	240	121½	82

Sproul—Delaware, 3; Pennsylvania, 75.
Coolidge—Massachusetts, 22; New York, 6.
Hoover—New Jersey, 1; New York, 4.
Lenroot—New York, 1.
Butler—New York, 2.
Knox—Pennsylvania, 1.
La Follette—Wisconsin, 24.
Poindexter—Washington, 14.

Tenth Ballot.

	Wood.	Lowden.	Johnson.	Harding.
Alabama	3	3	....	8
Arizona	..	....	....	6
Arkansas	..	....	....	13
California	..	....	26	....
Colorado	1	....	....	12
Connecticut	..	....	1	13
Delaware	..	....	....	6
Florida	½	....	....	7½
Georgia	7	....	....	10
Idaho	3	2	1	2
Illinois	..	1	18 4-5	38 1-5
*Indiana	9	....	....	21
Iowa	..	....	....	26
Kansas	1	....	....	18
Kentucky	..	....	....	26
Louisiana	..	....	....	12
Maine	13	....	....	5
Maryland	10	....	....	5
Mass'chusetts	17	....	....	17
Michigan	1	....	4	25
Minnesota	21	....	1	2
Mississippi	..	....	....	12
Missouri	..	....	....	36
Montana	..	....	8	....
Nebraska	5	....	7	4
Nevada	..	....	1	3½
N. Hampshire	8	....	....	....
New Jersey	15	....	7	5
New Mexico	..	....	....	6
New York	6	3	....	68
N. Carolina	2	....	....	20
N. Dakota	..	....	....	10
Ohio	..	....	.. ..	48
*Oklahoma	½	....	....	18
Oregon	3	....	5	2
Pennsylvania	14	....	1	60
Rhode Island	..	....	....	10
S. Carolina	..	....	....	11
S. Dakota	6	....	....	4
Tennessee	..	....	....	20
Texas	..	....	....	23
Utah	1	2	....	5
Vermont	3	....	....	....
Virginia	1	....	....	14
Washington	5	....	....	6
W. Virginia	..	....	....	16
Wisconsin	..	....	....	1
Wyoming	..	....	....	6
Alaska	..	....	....	2
D. Columbia	..	....	....	2
Hawaii	..	....	....	2
Philippines	2	....	....	2
Porto Rico	..	....	....	2
Totals	‡157½	12	80 4-5	674.7

*Two not voting in Indiana. †One-half vote absent.
‡Porto Rico not voting.
Hoover—Kansas, 1; Maryland, 1; Nevada, 1½; New Jersey, 1; New York, 4; Washington, 1; Wisconsin, 1. Total, 10½.
Coolidge—Massachusetts, 1; New York, 4. Total, 5.
Butler—New York, 2.
Lenroot—New York, 1.
Hays—Oklahoma, 1.
Knox—Pennsylvania, 1.
Poindexter—Washington, 2.
La Follette—24.

[Owing to the tremendous confusion attending the taking of the final ballot, the above table is only approximately accurate. The totals as given are as announced officially.]

THE BALLOTING

	Fifth.	Sixth.	Seventh.	Eighth.	Ninth.	Tenth.
Wood	299	311½	312	299	249	157½
Lowden	303	311½	311½	307	121½	12
Johnson	133½	110	99½	87	82	80 4-5
Harding	78	89	105	133½	374½	674.7
Sproul	82½	77	76	75½	78	2
Coolidge	29	28	28	30	28	5
Hoover	6	5	4	5	5	10½
Butler	4	4	2	2	2	3
Knox	1	1	1	1	1	1
W. L. Ward	1	1	1	...	...	...
F.B.Kellogg	1	1	1	1	...	...
Poindexter	15	15	15	15	14	...
Sutherland	1	...	...	...	...	...
La Follette	24	24	24	24	24	24
Du Pont	6	4	3	3	...	...
Watson	..	1	...	...	...	...
Lenroot	...	...	1	1	1	...

SENATORS AGREE ON HARDING AS DAWN ARRIVES

Inside Story of Break in Deadlock.

BY E. O. PHILLIPS.

The nomination of Senator Harding became a definite political possibility about 4 o'clock yesterday morning. At that hour the conference of United States senators that has been meeting nightly determined that all humanly possible would be done to secure a victory for the Ohio senator.

At about the same hour a majority of the members of the national committee, in session in another part of the Congress hotel, decided that they had gone almost as far as they could in the effort to nominate Gov. Lowden. But they were deciding to continue the fight and would have gone to bat for Lowden yesterday morning but for the final decision made by the senators and the Washington contingent.

Senators Make Decision.

Shortly before 4 a. m. the word went from the senators to the national committeemen that the decision had been reached to start the Harding drive.

Joseph B. Keeling, who has been the organizer and general manager of the "uninstructed and unpledged" group of delegates, with which he had succeeded in deadlocking the convention, was sent for. He was informed of the morning's prospects and of the intentions and expectations of the senatorial conference.

In the final conference were Senator Wadsworth of New York, former Senator Crane of Massachusetts, Senator Smoot of Utah, Senator Watson of Indiana, Senator Brandegee of Connecticut, Senator New of Indiana, and former Governor Myron T. Herrick of Ohio, representing Senator Harding. Senator Penrose of Pennsylvania, represented in Chicago in part by John T. King of Connecticut, had been in more or less constant communication with Chicago by long distance telephone.

Dislike Hays' Ways.

It is no secret that the senatorial forces have had no particular liking for the national committee, and the conduct of party affairs by Chairman Hays. Nor is it concealed that the senators had no inclination to have the incoming Republican administraton in brotherly relationship to the national committee, rather than to the senators, if there were to be any preference, after the inauguration.

In an earlier conference of the senators, held shortly after the fourth ballot had been taken, the agreement was general that Gen. Wood had been eliminated as a dangerous factor. The views of the national committeemen friendly to Lowden coincided with the senators on this point, and it is the only one on which they did agree.

Scouts Are Sent Out.

At midnight, trusted scouts were sent into important delegations to approximate the probable ultimate strength of Gov. Lowden. The reports returned were that Lowden was not nearer than striking distance to the nomination, so long as the Pennsylvania delegation remained out of his column, and so long as his maximum vote in the New York delegation was kept under the fifty mark.

This determined the course of the senators, and the decision to go to Senator Harding followed.

Mr. Keeling was again sent for, and informed of the impasse that had been reached so far as Wood and Lowden were concerned. He was advised to get his uninstructed and unpledged delegates into line for Harding. Later the same information was conveyed to National Committeeman Hert of Kentucky and to David W. Mulvane of Kansas. There is no reason to doubt that National Chairman Hays, who was the real dark horse, kept always in reserve by his friends in the national committee, received the same tidings.

Plans Made by Dawn.

The wheels began to go around about the time the sun was registering over on Lake Michigan, and by the time the convention assembled at 10 o'clock the arrangements had been made that assured the votes of Missouri, West Virginia, Indiana, Wyoming, and part of Kansas in the Harding lineup.

The angle of incidence used in Harding's behalf as the logical candidate with which to break the deadlock was that Gen. Wood's nomination had been made impossible, because of the type of campaign that had been made for him in certain direct primary states, and antagonism reared that permanently prejudiced substantial leaders and delegations against his cause.

The argument against Gov. Lowden was that the so called "Missouri case" had made it impractical for him to become the nominee on the theory that the Republican national campaign would have to be defensive from its inception.

Last Word from Penrose.

The last word from Penrose was that he would stand for Lowden if he had to in order to defeat Wood.

At least such was the situation as reported by John T. King, who was deposed last January as Wood campaign manager, and whose first duty in Chicago was to bring about Gen. Wood's defeat.

Frank H. Hitchcock's contingent within the Wood camp withstood the fire that was laid under them. The only Hitchcock delegation that was converted into Harding votes was that of Florida.

Wood Is Obdurate.

The Wood lines stood intact when the noon recess was ordered after the eighth ballot, but his floor managers knew that he was gone. They told that to Gen. Wood, but he refused to accept the report as an assured fact. The first piece of real strategy that became highly dangerous to Gov. Lowden was this noon recess, and this was commented upon last night in the inner circles.

The recess was ordered when Lowden had obtained an actual plurality over Wood. Had there been an immediate ballot, some of the leaders say, certain of the states carrying Wood instructions could have gone to Lowden, on the theory that their instructions had been carried out and that there was no chance for the general to win.

Lowden Still Hopeful.

Gov. Lowden himself and his immediate managers were entirely hopeful at 1 o'clock yesterday afternoon that a combination could be reached between the Wood and Lowden forces that would stop the Harding drive that was getting into high gear.

This suggestion was carried directly to Gen. Wood from Gov. Lowden.

At 3 o'clock yesterday afternoon Gen. Wood declined to enter into the proposed agreement.

At that hour he personally had confidence that he could be nominated.

A tentative arrangement was made, however, that the combined forces—and they expected the help of the Johnson delegates—could force an adjournment of the convention until tomorrow, following a single ballot to be taken at the 4 o'clock session.

Quick canvass of the delegations, regardleess of their alliances, indicated that such a proposition could be put through by the temporary allies only by strong arm methods, the worn out delegates being in no mood to stay in Chicago over Sunday and start in the week at practically the same position with which the convention opened.

This made it easy for the Harding combination, and while the floor leaders were trying to put over the adjournment the Harding people were picking up delegates in blocks on the single proposition that Harding was the quick, the simple, and the easy solution of the deadlock.

Lowden Men Released.

Before the ninth ballot had reached California on the roll call Gov. Lowden, who had gone to the Coliseum and was in the national committee headquarters, sent word to the convention floor releasing his delegates. The nomination would have been made on the ninth ballot except that Gov. Sproul of Pennsylvania, who also was at the Coliseum offices, refused to release the seventy-six delegates from his state, who had been tied in by caucus action to vote for him until personally released.

After the ninth ballot Gov. Sproul cut the ties and the bandwagon started.

The conduct of the campaign will remain in the hands of National Chairman Hays. Of this there is no doubt whatever. It was definitely said last night by an intimate adviser of the nominee that he is entirely in accord with the Hays policies and the Hays method of handling party affairs.

There were a few mutterings heard among some of the senators when this word went around, but there will be no substantial objection made in any quarter.

30 Autos Stolen in Day; Fleming Again Victim

Thirty automobiles were stolen yesterday. The machine of Edward J. Fleming, 4711 Ingleside avenue, former secretary to State's Attorney Hoyne, was stolen from in front of the Chicago Athletic association building. It is the fourth time he has been victimized by auto thieves. Dr. Gail E. Chandler of 1100 Davis street, Evanston, saw two men making off with his car from Grant Park, but couldn't catch them. Four other cars were stolen in Grant park.

ONLY BALLOT ON VICE PRESIDENT

State—	Coolidge.	Lenroot.	Allen.	Anderson.
Alabama	2	12	....	....
Arizona	6	....	....	....
Arkansas	13	....	....	....
*California	19	....	2	1
Colorado	..	....	12	....
†Connecticut	13	....	....	....
Delaware	1	5	....	....
Florida	8	8	....	....
Georgia	9	8	....	....
Idaho	8	....	....	....
†Illinois	36	4	1	....
Indiana	16	11	3	....
Iowa	17½	3	4½	1
Kansas	..	....	20	....
Kentucky	1	24	....	1
Louisiana	12	....	....	....
Maine	12	....	....	....
Maryland	16	....	....	....
Massachusetts	35	....	....	....
Michigan	30	....	....	....
Minnesota	24	....	....	....
Mississippi	12	....	....	....
Missouri	8	21½	....	....
Montana	1	7	....	....
Nebraska	16	....	....	....
Nevada	6	....	....	....
New Hampshire	8	....	....	....
New Jersey	25	2	....	1
New Mexico	1	5	....	....
New York	59	21	8	....
†North Carolina	9	4	7	....
North Dakota	10	....	....	....
Ohio	10	9	10	9
Oklahoma	20	....	....	....
Oregon	10	....	....	....
Pennsylvania	76	....	....	....
Rhode Island	10	....	....	....
South Carolina	11	....	....	....
South Dakota	10	....	....	....
Tennessee	20	....	....	....
Texas	22	....	1	....
Utah	7	1	....	....
Vermont	8	....	....	....
Virginia	..	....	....	15
Washington	7	7	....	....
West Virginia	16	....	....	....
Wisconsin	..	2	....	....
Wyoming	6	....	....	....
Alaska	2	....	....	....
Dist. of Columbia	2	....	....	....
‡Hawaii	..	....	....	....
Philippines	2	....	....	....
Porto Rico	2	....	....	....
Totals	674½	146½	68½	28

*Four absent. †One absent. ‡Not voting.
Johnson—Illinois, 16; Missouri, 6½.
Gronna—Wisconsin, 24.
Pritchard—North Carolina, 1; Ohio, 10.

OCEAN STEAMSHIP MOVEMENTS.

Arrived.	Port.
ARGENTINE	New York
Sailed.	**Port.**
ROCHAMBEAU	New York
LA TOURAINE	New York
PHILADELPHIA	New York
LAPLAND	New York
KAISERIN AUG. VIC	New York
C LOPEZ y LOPEZ	New York

MAYOR AND CITY HALL TO LINE UP BACK OF HARDING

Vote for Hiram to End, Then Bow to Defeat.

Although the followers of Mayor Thompson stuck to the finish for Johnson, they received the nomination of Senator Harding with evident signs of relief and noisy declarations that they are "still regular" and will be for Harding strong.

Asked for a statement of his stand immediately following the nomination of Harding, Mayor Thompson said events had been moving too swiftly for him and that he wished to retire for an hour and study the situation.

Likes Harding Policy.

An hour later he issued the following statement from room 302 in the Great Northern hotel:

"Senator Harding's published declaration against entangling alliances with old world powers and against compulsory military training for the youth of the land pleases me greatly."

The mayor's statement apparently refers to the Harding circulars which appeared in great numbers at the nominating session of the convention. They declare that Senator Harding "is opposed to the establishment in this country of the European system of conscription in times of peace" and is in favor of "keeping America for Americans and avoiding entangling alliances with old world powers."

Stick with Hiram to Finish.

Just before the second convention session opened an announcement came from men close to the mayor that the seventeen city hall delegates would swing to Harding on the tenth ballot, the plan being to have one or two downstate friends start the move on the ninth, it was said.

But the swing didn't come. Leaders friends of the mayor said their leader believed a stand to the end for Johnson would strengthen them in Chicago, where Hiram's name was written in 50,000 times.

Leader Hurls Lie.

George F. Harding gave the lie to those of the mayor's supporters who circulated the story that the seventeen city "hallites" "even talked" of going over to Harding.

"I have written instructions, given me in our caucus, to stick to the finish for Johnson," he declared. "We started out with seventeen for Johnson, and we ended up with eighteen and two fifths votes for him, and we are proud of it."

STARCK

Pianos, Player-Pianos

PIANO SALE

Slightly Used and Second Hand Upright Pianos, Grand Pianos and Player-Pianos—Rebuilt and Refinished—Fully Guaranteed

GRAND PIANO. Just the Grand for teacher or advanced pupil..... $300

GRAND PIANO. Up-to-date style, nearly new. Mahogany case $585

GRAND PIANO. Latest style, most desirable size. Mahogany case $645

PLAYER-PIANO. Mahogany, in good condition. Very low at our price, only. $270

PLAYER-PIANO. Mahogany case. Fine tone. Very good bargain at..... $395

PLAYER-PIANO. Rebuilt and guaranteed. Good tone and action. Fine value at $485

PLAYER-PIANO. Oak. Latest style and practically new. Price now..... $565

PLAYER-PIANO. Mahogany. Really superb instrument. Almost new.... $670

$10 PER MONTH



This cut illustrates one of the beautiful Player-Pianos included in this sale.

Every Piano and Player-Piano advertised has been rebuilt. Some have been refinished. Every one looks and sounds like new. Each Piano is fully guaranteed to give complete and lasting satisfaction. Even at the low prices we quote for tomorrow you can buy on terms as low as $5.00 per month.

Trade in your present Piano, Phonograph or other musical instruments. We will allow the full present cash value on any of the above Bargains.

OUT-OF-TOWN CUSTOMERS write us. We ship anywhere in United States on FREE TRIAL. PAY NO MONEY DOWN. EASY TERMS.

STORE OPEN MONDAY EVENING

P. A. Starck Piano Co.

Manufacturers of Starck Upright, Grand and Player-Pianos

210-212 So. Wabash Av., (Near Adams) Chicago



This cut illustrates one of the beautiful Grand Pianos included in this sale.

Upright Pianos

You will surely be pleased in your selection of a piano if you select from our Exchange Department stock. Here are a few sample bargains:

Bargain No. 64. Upright, entirely rebuilt and refinished. A good bargain at $155

Bargain No. 8. Upright, entirely rebuilt and refinished, excellent tone and action. Now only..... $185

Bargain No. 15. Upright, nice plain case, carved front. A beauty, only $170

Bargain No. 29. Upright, small size, full octave. Fine for small apartment, only $75

Bargain No. 11. Upright, rebuilt and refinished. Beautiful tone and excellent action, only $100

Bargain No. 19. Upright. Looks and sounds like new. Completely rebuilt and refinished..... $200

$5 PER MONTH

The FIRST STORE in the LOOP

State Street, Van Buren to Jackson

THIS Is the News That Puts Dollars in Your Pockets:

On pages 6 and 7, part 6, in this paper, you will find the details of the following sales:

—Sale of 2,500 yards of White Baronet Satin, $7.50 value, yard, $4.95.

—Sale of 2,500 fine Summer Dresses at $12.75.

—Sale of Women's Reducing Corsets, values to $6.50, at $4.25.

—Sale of 650 pairs of Attractive Net Curtains, pair, $3.45.

—Sale of Women's $1.25 and $1.50 White Cotton Summer Union Suits at 98c.

—Sale of Porch Swings, Hammocks and Lawn Swings.

—Annual Bargain Basement Sale of Turkish Towels at Bargain Basement Prices!

—And the half hasn't been told. Turn and see.

ROTHSCHILDS'

NSC.

Chicago Tribune
THE WORLD'S GREATEST NEWSPAPER

Vol. LXXIX. Sunday, June 13. No. 24.

Published daily at No. 7 South Dearborn street, Chicago, Illinois.
Mail Subscription Price, except Postal Zones 5, 6, 7, and 8—Daily with Sunday, one year, $16.00.
Entered as Second Class Matter, Aug. 8, 1906, at the Postoffice at Chicago, Illinois, under the act of March 3, 1879.

The National Chairman Congratulates the Nominee

Hays to Harding: "You've Got Another Victory Coming in November, Senator."



[TRIBUNE Photo.]

AND CITY TO LINE UP OF HARDING

Hiram to End, ow to Defeat.

e followers of Mayor k to the finish for John- ved the nomination of g with evident signs of declarations that they ular" and will be for

statement of his stand llowing the nomination Mayor Thompson said moving too swiftly for e wished to retire for an the situation.

Harding Policy.

he issued the following room 302 in the Great

rding's published decla- entangling alliances owers and against com- training for the youth ases me greatly."

statement apparently arding circulars which at numbers at the nom- of the convention. at Senator Harding "is establishment in this European system of times of peace" and is keeping America for avoiding entangling al world powers."

Hiram to Finish.

the second convention d an announcement n close to the mayor teen city hall delegates Harding on the tenth being to have one or friends start the move was said.

g didn't come. Late- nayor said their leaders d to the end for John- gthen them in Chicago. name was written in

er Hurls Lie.

arding gave the lie to nayor's supporters who story that the seven tes "even talked" of Harding.

tten instructions, given us, to stick to the finish e declared. "We start enteen for Johnson, and with eighteen and four- him, and we are proud

ianos

Upright Pianos, s—Rebuilt anteed



rates one of the beauti- nos included in this sale.

ght Pianos

urely be pleased in on of a piano if you our Exchange De- ock. Here are a few gains:

. 64. Upright, entire- lt and refinished. bargain $155

. 8. Upright, entire- and refinished, ex- e and ac- only..... $185

. 15. Upright, nice carved $170 eauty, only

. 29. Upright, small ctave. Fine for partment, $75

. 11. Upright, rebuilt hed. Beautiful tone nt action, $100

. 19. Upright. Looks s like new. Com- uilt and re- $200

PER MONTH

sed has been re- ry one looks and uaranteed to give at the low prices n terms as low as

h or other musical s. We will allow ve Bargains.

RS write us. We ship anywhere O MONEY DOWN.

EVENING

iano Co.

nd Player-Pianos

Near dams) Chicago

HARDING STARTS AS FARMER BOY; WINS BY WORK

Teacher, Editor, Senator, Nation's Leader.

Warren G. Harding, the Republican party's choice for president, now nearing the end of his first term as United States senator from Ohio, is called a self-made man. He was in turn a farmer boy, member of a railroad construction gang, country school teacher, printer's devil, linotype operator, editor, publisher, business man, and banker before he became a commanding figure in the political life of the nation.

He is descended from two pioneer American families, hardy Holland Dutch on the one side and liberty loving Scotch on the other. He was born on his grandfather's farm just outside of the village of Blooming Grove in Morrow county, O., on Nov. 2, 1865. His father, Dr. George T. Harding, still a practicing physician in Marion, O., despite his advanced age—76 years—was then a struggling country doctor.

Works Way at College.

Young Harding worked on his grandfather's farm and attended the village school until he was 14, when he entered the Ohio Central college at Iberia. He worked his way through school by cutting corn, painting his neighbors' barns, and helping to grade the roadbed of the T. & O. C. railroad. He also played a cornet in the village band and was editor of the college paper.

Upon his graduation from college he went to work in the village printing office. When he was 19 his father moved to Marion and aided him in acquiring control of the Marion Star, of which he still is publisher. The senator learned to set type himself and when the linotype machine was introduced learned to operate that. The pocket piece he still carriers is the old printer's rule he used in those days.

Helps Boys Get to Press.

A story is told that early one New Year's morning, not long ago, a friend found him making up the forms of the paper.

"A great senator you are!" exclaimed the visitor.

"I'd be a great senator if I didn't know anything else!" Harding replied. "This is a holiday, and we wish to get to press as early as possible, so the boys can get out and enjoy themselves. That is why I'm lending a helping hand."

The Star is still the senator's idol. He has "lived with it." He has never had a strike on his paper. Eleven years ago he inaugurated a profit sharing plan for employés, the dividends paying for their stock.

But the paper was not his only interest. As Marion grew from a town of 3,000 to its present population of more than 30,000, he became identified with the industries that sprang up. Today he is still a director in a bank, a director in several large manufacturing plants and a trustee of Trinity Baptist church.

A Leader for Twenty-two Years.

It was twenty-two years ago that he first entered politics. He was elected to the state senate from the thirteenth district in 1898, serving two terms. He was next elected lieutenant governor and in 1912 made the race for the governorship, but the state went Democratic and Gov. Harmon defeated him. In less than two years after this schism he was elected to the United States senate by a majority of 100,000, running 73,0000 ahead of the next highest on the ticket.

Evidence of his recognition among leaders of the party throughout the country was shown by his selection, without factional strife, as chairman of the national Republican convention in 1916, soon after he entered the senate. His keynote address at that time won national acknowledgement for him as a safe and sane thinker.

Expert on World Questions.

His work in the foreign relations committee of the senate has brought him in contact with great questions both domestic and foreign. He has made three trips abroad studying systems of government, economic questions, labor conditions, and tariff problems. He visited Hawaii after his election to the senate to get first hand information on the production and distribution of sugar.

Senator Harding stands more than 6 feet in height and possesses an impressive personality. He has the affability and winning personality that characterized McKinley. He is an omnivorous reader and a great story teller. As an orator he has wonderful carrying power. He is calm, forceful and quick at repartee, but never acrimonious.

Senator Harding was married in 1891 to Miss Florence Kling, daughter of the late Amos Kling, one of the leading business men in Marion. Her business acumen is said to have been of great assistance to him in his private and public undertakings. Mrs. Harding was present at the conference yesterday between Senator Harding and Gov. Lowden, while the former's nomination was still in doubt.

His Policy as to G. O. P.

On March 31 Senator Harding expressed the following as his personal beliefs on what the G. O. P. program should be:

"The United States should have an ample navy; should lead the world in aviation; should have an ample army; should have military training.

"Should prepare for defense without assuming the burdens of the military enslavement of continental Europe or the menace of Prussian militarism;

"Should get away from abnormal conditions of war and seek the stable ways of peace;

"Should restore our boasted freedom under the constitution and every extraordinary war statute should be repealed;

"Should declare opposition to government ownership and nationalization of industry."

And last—but not least—the senator is on record as advising legislation providing a farm for every American soldier who fought in the great war.

Mrs. Harding Glad for His Sake Alone; Happy as Senator's Wife

BY LEOLA ALLARD.

The friends and political associates of the Republican presidential nominee made way, and through the aisle that opened suddenly from the door ran a gray haired woman, her cheeks flushed with excitement.

Warren G. Harding opened his arms. His wife rushed into them.

"O, Warren," she cried, "isn't it just fine?"

The senator gently patted her arm.

"It is," he agreed—and grinned. "It's —it's great!"

"It's so good I can hardly believe it," Mrs. Harding told the newspaper correspondents, who immediately beseiged her.

* *

She was too excited, she said, keeping track of the ballots, on which her husband was carried to victory, to remember exactly how she felt at that crucial juncture. She was so excited, in fact, that she missed an opportunity to congratulate her husband at the Coliseum. And so she had to hurry after him to the hotel, where eventually she found him.

The photographers shortly were ready with their flashlights.

"O, don't take my picture," Mrs. Harding pleaded good-humoedly. "You never get my mouth right."

When the senator was to pose with her she objected again. "It's so silly," she said.

"No, it isn't," the senator remonstrated.

"But it is," said Mrs. Harding. "See! We're almost on top of the cameras."

* *

And a few days ago Mrs. Harding said it would be a tragedy if he got it!

While the wives of other candidates hoped for the best, she was confiding to her friends that she "wanted Warren to win because he wants to, but for no other reason."

And now that he has won, she is at heart half happy and half sad—sad because the task ahead of him is such a big one, so fraught with serious responsibility. But she maintains happily, "He is the greatest man in the world, and there isn't anything he can't do."

"They told me in Washington"—and Mrs. Harding laughed nervously—"my husband should be able to get anything he wants with that smile of his.

* *

"But then he knows how to differ with people without offending them," she went on. "O, I know you think I'm boasting, but I have only one fad, the only fad I have had for the last twenty-six years, and that is my husband.

"It is old fashioned, I know, but that's the way I feel about it."

Mrs. Harding predicted that Hiram Johnson would not bolt the party. She felt sure he wouldn't, she said, "because he was only trying to scare the delegates into giving him the nomination so he wouldn't bolt." She laughed charmingly. No, she hadn't gotten her information from a man, she said; she'd thought it out herself.

"Being a senator's wife suits me," Mrs. Harding continues. "It's a quiet life, a, pleasant one, and the problems aren't so huge. I liked it. I really liked it better than I like to think of going to the White House. Of course, I haven't seven daughters, but even so, that should not keep me out." And again that delicious laugh.

Mrs. Harding's clothes were—well, they gave the impression of black and white, but her manners were so pleasing and her affability so marked, one forgot to look at her clothes. She was exquisitely groomed.

As a diplomatist she should do well. When I met her earlier in the afternoon she was trying to get a much needed luncheon, and she was stopped an infinite number of times by an indifferent array of women and men.

She gave them each a word, and made each one think she would rather stand and talk than eat, though she hadn't had any food from early morning till late in the afternoon.

* *

An old engineer, who hurried Mr. and Mrs. Harding to a lecture date in the cab of his engine ten years ago in Nebraska, called at headquarters to see Mrs. Harding.

"She was so pleasant I wanted to see her again," he told the women there. "She probably won't remember me. It doesn't seem possible she may be the next president's wife—she was so chummy with us all, in that dirty cab. I am now a delegate from Nebraska."

When the workers told Mrs. Harding, she said: "Indeed I do remember him. His name was Humphreys. I always wanted to thank him for the help he gave us. Tell him if he comes while I am out to come back and see me."

A. R. Humphreys wasn't for Harding when he called there. What he did later might have been worth the memory Mrs. Harding had for him.

* *

There was never a more cordial woman in public life than the wife of the Republican nominee, and it would be difficult to imagine the White House making any notable difference in her. She is essentially kind, and told me with a tear in her eye:

"We haven't any children. I wish we had. The senator plays with every child he meets. He flirts with them, even the babies in arms, and no matter how big the meeting, if he sees a child hanging to its parent's hand, he enjoys saying a word to it."

She finished by saying, "I'm of no importance. Don't say anything about me, but tell everybody what a wonderful man my husband is. I ought to know, having been married to him twenty-six years, and I am not doing this for campaign purposes. He IS wonderful."

Senator and Mrs. Harding were busy last night with preparations to enable them to catch a train for Washington in a few hours. The senator had been up until nearly dawn in the round of conferences with party chieftains which led to his nomination.

The gratification of victory had relaxed the strain, however, and the Ohio senator showed little evidence of it.

G. O. P. USHERS FEAR LOSS OF $10 A DAY PAY

One hundred ushers who finished duties last evening at the Coliseum learned with consternation that arrangements for paying them an understood $10 a day had not crystallized.

In view of their hard work during the convention, the ushers, who are ex-service men, addresesd a petition to Fred W. Upham, chairman of the committee on arrangements for the convntion.

"We expect Mr. Upham to give us a hearing Monday," said Guy C. Crapple, one of the ushers.

Ticket Will Sweep U. S., Taft Wires to Coolidge

New Haven, Conn., June 12.—[Special.]—Former President Taft tonight sent the following telegram of congratulations to Calvin Coolidge, the nominee for vice president: "I congratulate you most heartily and sincerely on your nomination as vice president. This ticket of Harding and Coolidge will sweep the country and its certain victory means a useful and successful Republican administration of the affairs of this country the next four years."

Mr. Taft's telegram to Senator Harding said:

"I congratulate you most sincerely on your nomination. I am confident of your election."

HOME TOWN OF HARDING HOLDS A CELEBRATION

Father Opposed His Nomination.

Marion, O., June 12.—This little central Ohio city of nearly 36,000 people went wild with joy and enthusiasm tonight when it learned that one of its citizens, Warren G. Harding, had been nominated for the presidency by the Republican national convention.

Minutes before it was announced officially at Chicago that Harding had been nominated, Marion started celebrating what it considered a sure thing. Factory whistles were tooted, church bells rung, and Harding's friends and neighbors gathered on the streets in shouting, laughing groups.

No one was at the Harding home to receive the news. The house, one of the modest dwellings of the city, was dark.

Father and Sister Cheered.

Mr. Harding's father and sister, who live here, were the center of enthusiastic groups of townspeople, who discussed excitedly the developments of the day at the Chicago convention.

The father, Dr. J. F. Harding, a practicing physician, received the news of the honor to his son on his seventy-sixth birthday. He seemed highly elated, as did a sister, Abigail Harding, who teaches English in the Marion school.

The elder Harding declared that he had not wanted his son to be nominated, but now that he is nominated he declared he would vote for him for president.

Earlier in the day when Harding's nomiation appeared assured, the father told intimate friends he hoped "Warren" would not be nominated as so many presidents and men in high office are assassinated. He said he didn't want his "boy" harmed. Nevertheless, Dr. Harding appeared to be the happiest man in the world tonight.

Is Newspaper Publisher.

Mrs. Harding was with her husband at Chicago when the nomination was made. The Hardings have no children. Senator Harding is a successful newspaper publisher.

Golf is Senator Harding's particular hobby. He also is a great baseball fan, and attends the game whenever possible.

He is a great home man, and likes nothing better than to sit at his own fireside entertaining friends with the help of Mrs. Harding.

Senator Harding is a trustee of the Trinity Baptist church, of which he is a member, and upon whose services he is a regular attendant when in Marion.

Sister Hears News.

Washington, June 12.—Besides his father and a sister living at Marion, O., Senator Harding has one other sister, Mrs. Carolyn Votaw, wife of Dr. Heber Votaw and a member of the woman's bureau of the Washington police department. She received the news of her brother's nomination as the Republican presidential candidate direct from his headquarters at Chicago over the long distance telephone.

SPROUL REJOICES HIS STATE MADE HARDING WINNER

Gov. William C. Sproul of Pennsylvania said he was pleased to think that Pennsylvania's vote had been the one to nominate Senator Harding. In a statement thanking his delegation for the support it gave him, he said:

"Senator Harding has had a splendid experience both in his state and in the senate, and I think he has all the qualifications to be president. Pennsylvania Republicans will be solidly for him in November.

"I am glad Pennsylvania had the honor of casting the vote that nominated him."

WASHINGTON NEWS —IN BRIEF—

[BY A STAFF CORRESPONDENT.]
[Washington Bureau of The Tribune.]
WASHINGTON, D. C., June 12.

A CONFERENCE of bankers and wool growers has been arranged by western senators to be held in Chicago on June 17 to consider the establishment of a fund of $100,000,000 or more for financial aid to the growers.

ABOUT 200,000 world war veterans, now discharged from the service, are eligible to take the examinations for commissions in the regular army, the war department announced.

WITH the announcement of census figures for Chicago, the only large cities whose 1920 population has not been made known are Philadelphia, Detroit, and Cleveland.

A PROGRAM for the resumption of the senate committee investigation of campaign expenditures of presidential candidates will be mapped out at a meeting of the committee in Chicago on July 7.

BUDGET action by congress seems certain during the coming session.

FOREIGN NEWS —IN BRIEF—

PARIS.—Senegalese troops rebel at service in Asia; bolsheviki blamed.

LONDON.—Downing street denies report of British-Japanese renewal of treaty.

MILAN.—World demand for silk has shown great increase, being one result of war.

WARSAW.—Polish official report admits bolshevik cavalry has cut important railway lines.

CONSTANTINOPLE—Gen. Wrangel's forces said to be gaining against Reds in the Crimea.

LOWDEN PLEDGES AID TO NOMINEE; SEES VICTORY

Gov. Lowden gave out the following statement at 8 o'clock last evening on the nomination of Senator Harding:

"After the eighth ballot, upon which he received a plurality of all votes cast, it was represented to me that the delegates were becoming restive under the delay.

"Fearing a protracted delay, which I believe would have been detrimental to the interest of the country, I decided to release all my delegates and advised them to use their best judgment as to whom they could suport.

"I have great confidence in the ability and character of the successful candidate. I shall support him with all heartiness and I believe the ticket will be elected. The Republican party has not had such an opportunity for service in half a century.

"For the friendships formed during this campaign and for the loyal support of many fine, patriotic men and women I shall never cease to be grateful."

The governor and his party left for Springfield this morning on the 1 o'clock train over the Illinois Central.

Delighted to See Ohio Honored, Says Gov. Cox

Cincinnati, O., June 11.—Gov. James Cox of Ohio, strongly considered as a Democratic presidential nominee, was visiting W. A. Julian, candidate for senator, in Cincinnati when he received news of the nomination of Warren G. Harding for the presidency.

Asked for comment on the nomination, the governor said he had no statement to make beyond this:

"I am always delighted to see Ohio honored." Senator Harding and Gov. Cox both are Ohio editors, the former being editor of the Marion Star and Cox the editor of papers in Springfield and Dayton.

JOHNSON FAILS TO EXTEND GLAD HAND TO VICTOR

Also Avoids Talk on Bolt Question.

Senator Hiram Johnson maintained an ominous silence last night on the subject of whether he would support Harding for president. He made a speech at the Auditorium hotel to a small "battalion of death" of his followers and carefully avoided all mention of the bolt question. As to that, he will have something to say within the next day or two after he has had time to think it over.

All the other defeated candidates promptly congratulated their successful rival, but Senator Johnson is still withholding the glad hand. In view of Johnson's repeated assurances during the primary campaign that he would not bolt, party leaders were hopeful that he would bury the hatchet and take the stump in Harding's behalf.

Senator Borah of Idaho, Johnson's foremost supporter, was also imitating the Sphinx. When Borah left the convention hall immediately after Harding was nominated, he was alone and disappointed. He said he would have nothing to say about the nomination. "I am going to my hotel and go to bed," was his only comment.

No Vociferous Bolt Talk.

It was no secret in the progressive camp that the nomination of Harding and Coolidge hardly filled their expectations, but no very vociferous bolt talk could be heard anywhere.

When Johnson stepped before the "battalion of death" at his headquarters to bid them good-by he was greeted with the song: "For He's a Jolly Good Fellow." The crowd sung lustily and with no signs of depression. When the demonstration had died down, Johnson said:

"There are no tears to be shed. There is no rancor. We come out of this fight as we went into it—with heads high and hands clean, and without a thing having been done that wouldn't bear the scrutiny of the whole world.

"We Don't Whine."

"It has been a good fight. We lost. We don't whine. We take our beating standing up. One of the proudest things of my life is that the California delegation and others went all the way down the line, and we all 'died' together.

"As we look back over the campaign, we soo now many things that might have been done and many things that might have been left undone. But there are no regrets. I have doubt whether I could have been nominated even if I had gone into the convention with a bare majority of delegates. We couldn't break through the combination."

Charges "Betrayal."

Senator Johnson was still indignant over what he characterized "betrayal" by delegates from states in which he carried the preference primary. He referred particularly to the delegates from North Carolina, which state he carried by a big majority. He promises to have something to say about these men "and some other gentlemen who have taken part in the convention" at a very early date.

"There isn't a thing under the sun," said Senator Johnson, "that I haven't been offered during the last week. It has been singular that the very gentlemen who have been so insistent on my taking the vice presidency have been equally insistent that I was utterly unfit to be president, although there is only a heart beat between the two."

The senator declared he was proud to leave the convention without having made "any political deals of whatever character," and entirely free to continue in the future as he saw fit. He is going back to Washington tomorrow, and later may go to California.

ANTISEPTOL SYSTEM (Main 2089). "The Perfect Liquid Soap Service."—Adv.

COOLIDGE FAMED FOR ACTION ON POLICE STRIKE

Vice President Nominee 100% American.

Calvin Coolidge, forty-eighth governor of Massachusetts, leaped into national esteem on Sept. 9 last when he crushed the strike of Boston's police force. With the city turned over to a reign of criminals, Gov. Coolidge called out the state troops on the jump and summarily discharged more than 1,200 policemen who had quit their posts.

This was made the paramount issue of the campaign for governor in November by his opponent, Richard H. Long, who promised to reinstate every one of the 1,200 discharged policemen. The answer of the people was that Coolidge carried Massachusetts—a state where normally a 20,000 plurality is large—by a plurality of 125,000. It was this, the largest vote ever accorded a governor of Massachusetts, that carried Coolidge into the national campaign.

A Star Spangled Nominee.

Gov. Coolidge is a red, white, and blue American by birth. He was born on the Fourth of July, in Plymouth, Vt. He will be 48 years old on next Independence day. His father, Col. John C. Coolidge of Vermont, is still living.

Gov. Coolidge attended Amherst college and later took up the practice of law in Northampton, Mass. It was there his political career began. His rise was steady. He served first in the Northampton city council. Subsequently he was elected mayor, city solicitor, clerk of the Hampshire county court, state representative, state senator, president of the state senate, lieutenant governor, and governor.

He is noted for the brevity of his speeches and his dislike for the old familiar "political handshake."

Boomed Liberal Laws.

Among the liberal measures he worked for while in the legislature were appropriation for pure food bill; new housing laws for Boston; free employment bureau; old age pension commission; bill against overtime for women and children; pensions for widows of policemen and firemen; eight hour day for state and city employés; workmen's compensation act; pensions for school teachers; better medical inspection for schools; limit to assumption of risk by rail employés; half fare for school children, and modification of injunction processes.

The governor's father, Col. Coolidge, was a member of the Vermont senate for two years, during which his son was in the Massachusetts senate.

At the time the governor swept the state by his reelection President Wilson sent him the following message from the sick bed:

"I congratulate you upon your election as a victory for law and order. When that is the issue all Americans stand together."

"I deeply appreciate your telegram of congratulation," Gov. Coolidge wired in reply. "I trust the election will add in the upholding of the laws of America in particular and strengthen the hand of righteous authority everywhere."

Warns Against Reds.

In his address to the legislature inaugurating his second term, Gov. Coolidge said:

"Healthful housing, wholesome food, sanitary working conditions, reasonable hours, a fair wage for a fair day's work, opportunity full and free, justice speedy and impartial and at a cost within the reach of all, are among the objects not only to be sought out, but made absolutely certain and secure.

"There are strident voices urging resistance to law in the name of freedom. They are not seeking freedom even for themselves—they have it—they are seeking to enslave others.

"Their works are evil. They know it. They must be resisted. The evil they represent must be overcome by the good others represent. The meaning of America is a power which cannot be overcome. Prosecution of the criminal and education of the ignorant are the remedies."

Vetoes 2.75 Per Cent Beers.

Gov. Coolidge's last important official act was in vetoing a bill legalizing 2.75 per cent beer in Massachusetts.

"There is little satisfaction in attempting to deceive ourselves," he said, "and there is grave danger in attempting to deceive the people."

Gov. and Mrs. Coolidge have two sons, Calvin Jr. and John, both in their teens.

Hughes Sends Telegram Hailing Harding Choice

New York, June 12.—Charles E. Hughes, unsuccessful presidential candidate in 1916, tonight sent the following telegram to Senator Harding:

"Heartiest congratulations upon your nomination."

GOV. COOLIDGE "PLEASED TO RUN WITH HARDING"

Call Platform Sound and Leader Wise.

Boston, Mass., June 12.—Governor Coolidge issued the following statement:

"The nomination for vice president, coming to me unsought and unexpectedly, I accept as an honor and a duty.

"It will be especially pleasing to be associated with my old friend Senator Warren G. Harding, our candidate for president.

"The Republican party has adopted a sound platform, chosen a wise leader, and is united. It deserves the confidence of the American people. That confidence I shall endeavor to obtain."

To newspaper men he said: "I am pleased and shall accept. I am particularly pleased that I am to make the run with Senator Harding."

The governor expects to go to Amherst, his alma mater, tomorrow, for commencement week.

Well Pleased at News.

The governor received word of his nomination in his apartments at the Adams house. Present were Mrs. Coolidge, Capt. Charles S. Riley, the governor's aid; and his secretary, Henry E. Long.

"I was surprised," said Mrs. Coolidge. "The telephone rang about a quarter after 9, and Mr. Coolidge answered it, and then turned to me and said: 'I've been named for the vice presidency.' We had received the word about the nomination of Mr. Harding a few minutes before.

"I thought the governor was joking and I said: "O, you don't mean it.' He answered, 'Indeed, I do.' Even then I thought he was just trying to see how I would take the joke. It was fully a minute before I really believed it. All I can say is that I am surprised."

Sextons Ring the Bells.

Just then a Northampton neighbor of the governor and his wife, a Mrs. Hills, sent her congratulations and the congratulations of all the other neighbors to the vice presidential nominee and his wife.

Word comes from Northampton also that when the Coolidge family physician, Dr. Richard Brown, heard the news, he sent it broadcast over the town.

Immediately the sextons of the local churches got busy and the ringing of bells from every spire heralded the tidings.

Northampton is the seat of Smith college and is filled with alumnæ and friends there for commencement.

A STARR BEST MADISON AND WABASH

Vacation Dresses from The Children's Store



The Midship Miss
Ages 6 to 14
$8.75

The above garment is deservedly the most popular vacation frock. Made of fine quality blue cotton Hague cloth (a guaranteed wash fabric). Has embroidered navy emblems and white bias banding.

MIDDIES
Skirts and Bloomers For Outing Wear
All so reasonably priced.

A STARR BEST MADISON AND WABASH CHICAGO

Clothing Stockkeepers

Men who have had wholesale clothing experience will find here splendid opportunities to obtain employment in Chicago's most ideal clothing plant.

To high school graduates of June, 1920, classes we have positions open that offer good chances for advancement.

Rosenwald & Weil
The Daylight Shops
3815 Armitage Ave.
Corner Hamlin

PURE LIFE INSURANCE
Annual Premium Per $1,000—Whole Life
AGE 35—$16.40
Other Ages in Same Proportion
Write today for cost at your age.
Merchants Reserve Life Ins. Co.
(A Liutual Co-operative Company)
5 N. La Salle St. Phone Franklin 1133

Sacrifice — Bargain
Compelled to rent instead of build. Have secured warehouse. Must convert into
CASH
70,512 square feet, at great reduction. Location—Western Ave. and 45th Place.
Triple Action Spring Co.
2310 Michigan Ave. Ph. Coliseum 8300

COOLIDGE WINS SECOND PLACE ON FREE BALLOT

Choice Not One of the Leaders.

(Continued from first page.)

balloting to start—the fifth ballot in the series.

New York comes in, having escaped the prayer, although if any delegation needs it, New York is probably the one.

The various managers are busy on the floor.

Somebody sends out a report: "They're going to put Harding over on the fifth." Everybody yawns; the attitude of most of the delegates being "Let the ballot tell the story."

"Alabama, fourteen votes," sings out Horace Bancroft, in a voice that through the sound amplifier almost cracks the ear drums of the galleries.

"Ah!" sighs the great hall, settling back expectantly. But the bell-wether of the states registers no change from the last ballot of the night before.

Slight differences are rated as the poll of the state progresses. Harding picks up a few votes—some of the tipsters wag their heads. "Here comes the Harding boom," they say. "It's all fixed for him."

New York gives Lowden ten more votes than before, and a shout rings out. One thing is evident, however—Wood is slipping. Lowden is pushing forward to first place.

Lowden Takes Lead.

Sure enough, the results of the ballot, the fifth, show:

Lowden, 303.
Wood, 299.
Johnson, 133.

Harding has not broken the "Big Three" ranks as yet. His vote is 78.

A short demonstration follows. The Lowden men in the Illinois delegation jump on their chairs and shout joyously. Frank Funk, Bull Moose candidate for governor in 1912, leads the yells. Dave Shanahan, speaker of the legislature, has his mouth open until it might be taken for the La Salle street tunnel, while Senator L. Y. Sherman and Harold Ickes are also doing a noble job of welkin-ringing. Across the aisle Iowa is vociferous.



FRANK H. FUNK. [Copyright: Moffett.]

Thompson Organ Appears.

Copies of the Thompson organ appear in the hall, filled with attacks on Gov. Lowden. The sergeant-at-arms would not let the newsboys in, but the police turned their backs. It proves too warm an outpouring of written language for such a hot day, and the floor is littered with discarded papers.

"Tobe" Hert of Kentucky, the Lowden manager, is active. It is his busy day, for sure. The Johnson floor manager, John F. Neylan of California, is a bee in a clover field. Hitchcock, on the outskirts, looks half doubtful, half confiden.

SIXTH BALLOT STARTS

The sixth ballot starts. This ballot marks the breaking away from Johnson of important batches of instructed delegates from direct primary states. Michigan, which has stuck through all the polls, splits. Wood gets eleven. Hiram keeps eighteen. Lowden gets one. A minute later Johnson drops six to Wood in Nebraska. Hiram's followers begin to look disconsolate.

Johnson's delegates are fast disintegrating. As the ballot is being counted upon the adding machines the floor becomes a beehive. Harding men peddle a report:

"Harding is going over on the next ballot. It's all set."

Offers Bet on Harding.

L. K. Torbet, naval officer of Chicago under Taft, wants to bet $100 on "Harding on the seventh."

He escapes before the press bench can take him up.

The seventh? That's not the one that will crack the deadlock, except for the seventh son of a seventh son, and none of the candidates is such.



DAVID W. MULVANE. [TRIBUNE Photo.]

Dave Mulvane addresses Kansas, asking the delegate to go solid for Lowden.

Has Johnson slipped on the sixth? Sure enough, the announcement shows he has dropped to 110 votes, just as the wise ones figured a week ago. It is Johnson, and not Wood, against whom the first "squeeze-out" operates, although the ambition of the anti-Wood forces was to kill off the general first among the "Big Three."

Cheer Close Finish.

A "horse race" finish is made on the sixth ballot by Wood and Lowden. Each gets 311½ votes. Lowden is the only one of the "Big Three" to this stage who has gained on each ballot.

There is an outburst of delight from the galleries over the "neck and neck" finish. It is spontaneous joy of the sort that bubbles up from spectators at a race track who have no money up on the ponies.

Fred Upham of Illinois, stage manager of the convention so far as the physical settings are concerned, is out in the Illinois aisle pulling for Lowden. Murray Crane of Massachusetts, one of the last of the real old guard, is talking with a fat man from New York, and what with the din the stout party is wishing that Crane would shoot his whispers through the electric resonator. But then the galleries might discover what is in Murray's mind, which is something many politicians have failed to do.

SEVENTH BALLOT TAKEN

"Call the seventh ballot!" shouts Lodge through the hubbub. Alabama slips two votes to Harding, which causes vast excitement among the Ohio senator's friends. California sticks closer than a cluster of raisins to Hiram. The Michigan chairman casts thirty votes for Johnson and for a moment it seems that the Wolverine instructed delegates had gone back to Hi. But only for half a minute, for some one demands a poll of the delegation, and on this Johnson gets 16, Wood 13, Lowden 1, a gain of two votes for Wood over the preceding ballot. The delegates were under orders to stick to Hiram as long as he had a reasonable chance and Hiram blew up long ago.



LEWIS K. TORBET. [Photo by Sykes.]

Here and there small changes are recorded, but nothing in the nature of a tidal wave.

Harding Gains Slowly.

Torbet is glad he did not bet on the seventh. The figures read by the clerk show that Harding has crept up by degrees to 105 votes. He is over the century mark. His friends become almost dizzy from excitement; much yelling and running about.

Wood has crept one-half vote ahead of Lowden. The general has 312; the governor has 311½, his old number. Johnson has dropped one-half vote under the 100 mark. He has fallen from the big three, while Harding has jumped into his place.

EIGHTH BALLOT ON

Well, maybe the eighth ballot will tell. Everybody seems skeptical; that is, everybody but the Harding boosters. At this juncture the convention ties the deadlock of 1888 when it took eight ballots to nominate Harrison and in those days the delegates were not so "untrammelled" nor so far at sea.

Harding is to be given a tryout. What the analysts term a psychological moment is on the wing. Some of the conservative, standpat members of the senate seem to think the eighth poll will be a "test of strength," to use the usual phrase.

In the good old state of Michigan Johnson's vote has dropped to 10 from its pristine 30. Lowden gets 7 votes. Among the Michigan men are 6 Lowden men who have been ready to vote for him on any ballot after the first two. They have been held back by the Lowden managers.

Effort at Stampede.

Harding gains in Ohio, Oregon; many other states increase their Harding vote. Wyoming goes to him, down towards the tail end of the poll. This is the signal for the din to break out. Ohio is up on its seats roaring and screeching. Horns, megaphones, bells, and bazoos are adding to the bedlam. The hall is filled with shouts of "Harding." "Harding."

It looks like an attempt at a stampede—but one is still skeptical that this convention can be carried off its feet by mere noise and ebullition of enthusiasm. It will take more than whoops—conferences, caucuses, and a little pressure from the half-invisible "management" will be required.

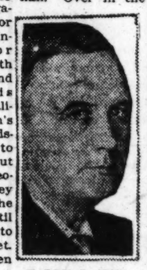
The chairman of the Missouri delegation advances and announces his state will change its vote to thirty-six solid for Harding. But some one in the seats yells "No. No," and the chairman withdraws his change.

"They're saving it for the next ballot," everybody says.

The results of the eighth ballot show Harding has gained twenty-eight votes. He has a total of 133½. Johnson has slipped to 87—Hiram is not far ahead of Sproul, the Quaker dark horse, now. Lowden has dropped four votes, the first ballot on which he has receded. He is again leading the field. Wood is in second place. The poll:

Wood—299.
Lowden—307.
Johnson—87.
Harding—133.

Heads are being put together in several parts of the hall. Over in the New York delegation are Senator Harry New of Indiana, Senator James Wadsworth of New York, and John Francis Neylan of California, Johnson's floor leader. Wadsworth wants to take a recess, but the Harding people object—they want to keep the ball rolling until it finally rolls into the corner pocket. The Lowden men are for taking a rest.



HARRY S. NEW.

"Tobe" Hert of Kentucky moves a recess until 4 o'clock. A storm of "Noes" roars through the Coliseum. California second's Hert's motion. When it is put both sides vote so lustily that it is like measuring one minute of Niagara against another. Lodge strokes his whiskers—the chair is in doubt.

"No adjournment until we get Harding over," scream the Ohio men. But up on the platform heads are together; arms are around shoulders; much conference is going on; Smoot, McCormick, Warren, Neylan, Hert, Watson, and the rest look like a college glee club ready to sound a few barber shop chords.

The group evaporates. Lodge comes to the front—"the convention," he announces, "is adjourned until 4 o'clock."

4 O'CLOCK SESSION

The Harding parade marched into the hall when the afternoon session was due to start, a welcome diversion to the gallery, munching hot dog sandwiches. There were banners: "The Republicans need Ohio." "Harding means Ohio."

After half an hour's wait the delegates became impatient. "Play ball!" they yelled.

At 4:50 Lodge swung the mall.

"The ninth ballot will be taken," he said.

Now the Harding men tried to shout down the walls of Jericho. Alabama gives him 4. A great yell, but it is only what Alabama gave him on the eighth.

California stuck tight for Hiram.

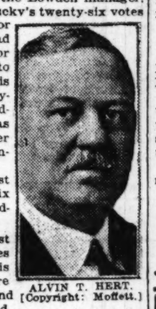
Connecticut cast 13 votes for Harding. The gain in the Nutmeg state brought a resounding howl. Florida gave him a gain of 7 at the expense of Wood.

Kansas Swings in Line.

Then Kansas cast its twenty votes for Harding. A demonstration started. "Wow," they yelled, and started a parade down the aisles.

"Tobe" Hert, the Lowden manager, announced Kentucky's twenty-six votes were cast for Harding. It had been solid for Lowden up to this time. This brought everybody standing. There was a great din, after which it was announced again:

"Kentucky casts its twenty-six votes for Harding."



ALVIN T. HERT. [Copyright: Moffett.]

Louisiana cast its twelve votes for Harding. This took seven more from Lowden and three from Wood.

Delaware took three votes from Du Pont and gave them to Sproul, the first he had got outside of Pennsylvania.

Massachusetts, Maine, and Maryland stuck to Wood, and when Michigan was called the delegation had to be polled. The Harding men groaned. The polls showed Lowden had dropped one vote and Harding had picked it up. That's all.

Missouri for Harding.

Missouri threw its thirty-six votes to Harding. Another outburst; next minute Johnson's remaining delegates in Nebraska went to Wood, making a solid Wood vote for that state.

But when New York swung sixty-six of its eighty-eight votes to Harding the yelling made the girders tremble. Lowden was the chief loser.

North Carolina swung eighteen to But Ohio, Harding's home state, split—giving Wood nine and Harding thirty-nine, as it had been doing.

Oklahoma had to be polled after the chairman had voted its twenty solid for Harding. On the poll, Harding got eighteen, Wood a half a vote, Will Hays got one vote—his first appearance in the field.

Pennsylvania did not swing to Harding, despite the rumor Penrose had come out for him. It still gave Sproul seventy-five and Knox one.

South Carolina took eleven from Lowden and gave them to Harding. Tennessee gave Hardding five more than before, taking them from Lowden and Wood.

Sproul on Floor.

Gov. Sproul came on the floor and joined the Pennsylvania delegation as Texas was being polled. Texas gave Harding eleven more than before, while Utah gave two Wood votes to Harding.

Virginia took ten votes from Lowden and gave nine of them to Harding, making his eleven. The other went to Wood, making his four.

"Woo—oo," groaned the galleries when Wisconsin for the ninth time registered twenty-four for LaFollette.

Harding gained two from Wood in the District of Columbia and two from Lowden in Hawaii.

Philippines Stick to Wood.

The Philippines stuck to Wood, while Porto Rico swung its two votes to Harding.

Lodge's voice by this time was worn to a very strained whisper. When the result is announced, Harding is standing in first place with 374½ votes, the highest polled so far by any one.

He is still 119 votes short of the nomination. The polls stand:

Wood, 249.
Lowden, 121½.
Johnson, 82.
Harding, 374½.
Sproul, 78.

Amid intense interest the chair orders: "The tenth ballot will now be taken."

TENTH BALLOT ON

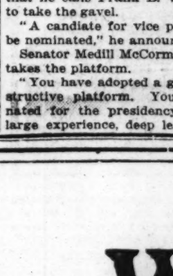
"Watch him go over, now," is the shout. As the call progressed Harding picked up four in Alabama, twelve in Arkansas, three in Delaware, a half in Florida, nine in Georgia, one in Idaho, twenty-two and one-half in Illinois, nine in Indiana, and twenty-six in Iowa.

He lost two in Kansas and gained five in Maryland. In Massachusetts he fourteen more votes now, provided on the remaining states he kept what he got on the ninth ballot.

Michigan's vote put Harding over. He made a gain in this state of twenty-four votes, putting him ten above the additional vote he had needed to make the required majority, 493.

Harding gained two more in Minnesota, five in Mississippi, four in Nebraska, one in New Jersey, two in North Carolina, nine in North Dakota.

Ohio swung solidly to its senator—forty-eight for Harding, a gain of nine. There was a demonstration, brief, because everybody was eager for the finish.



BOIES PENROSE.

Pennsylvania a minute later gave Harding sixty votes. This brought a more prolonged celebration. Penrose's orders had apparently been to swing whenever the candidate was in shape to put the nomination over. But Harding had it without Pennsylvania.

Parades formed in the aisle. A young man from Xenia, O., Paul Cresswalter, bore a placard to the front of the press benches, "Say, Boys and Girls, Let's Nominate Harding," which was the finale to Frank B. Willis' nominating speech.

After that it was a band wagon rush. Illinois switched sixteen of the seventeen votes it had cast for Lowden to Harding. Mississippi switched twelve to Harding. Washington switched its fourteen to him.



FRANK L. SMITH.

The clerk was half way through the announcement of the result of the tenth ballot when Frelinghuysen of New Jersey moved it be made unanimous. This was seconded by Frank L. Smith of Illinois.

On the vote the only "nays" were sounded by Wisconsin.

They were echoed from floor and gallery: "Boo-oo-oo!"

FILL SECOND PLACE

One short roar of mingled relief and satisfaction and the convention passes to the job of picking a running mate for Harding.

Lodge's voice has become so worn that he calls Frank B. Willis of Ohio to take the gavel.

"A candiate for vice president is to be nominated," he announced.

Senator Medill McCormick of Illinois takes the platform.

"You have adopted a great and constructive platform. You have nominated for the presidency a many of large experience, deep learning, great power—Senator Harding. Now, you must nominate for vice president a man capable of filling the position of chief executive. I nominate Irving Lenroot of Wisconsin."

"Tobe" Hert of Kentucky seconded it. So does Senator Calder of New York; so do others.

W. J. Bailey of Kansas nominates Gov. Henry J. Allen in a speech which was lost in the uproar.

Some one nominates Gov. Calvin Coolidge of Massachusetts. Some one also nominates Henry W. Anderson of Virginia.

In the midst of the Illinois delegation the venerable Elbert S. Smith of Springfield seconds the nomination of Coolidge.

Ballot on Four Names.

At once the balloting starts on the field of four.

This developed into a Coolidge parade. The poll showed: Coolidge, 674½; Lenroot, 146½; Allen, 68¼; Anderson, 28.

"Make it unanimous," moved John G. Oglesby, lieutenant governor of Illinois. The motion was seconded by F. H. LaGuardia of New York, and was promptly carried.

The bright lights flashed on for a few yards of film.

A most important bit of important business is taken up—a blow at "rotten boroughs."

Without a dissenting vote a resolution is adopted instructiong the national committee to devise some just and equitable method of representation in future national conventions, to be operative in 1924. It will cut down the representation of the southern Democratic states.

The policy and platform advisory committee, an innovation introduced this time by Will Hays, is made a permanent adjunct. Routine resolutions thanking Chairman Lodge and other officers of the convention for their services, providing for the filling of vacancies on the ticket if they should happen, and for the publishing of a report are adopted.

The fag end stuff is rapidly disposed of, and at 7:32 p. m., on motion of Will Hays, the seventeenth Republican national convention adjourns.

WOOD THANKS CAMPAIGN AIDS FOR LOYAL HELP

Maj. Gen. Leonard Wood issued this statement last night regarding the convention results:

"At the close of this campaign I take this opportunity to thank, from the bottom of my heart, all the men and women who have helped so loyally in the pre-convention and convention contest. I am sincerely grateful for their help and appreciate the spirit of unselfish loyalty in which it was given. I also appreciate the nation-wide expression of confidence and support."

Gen. Wood issued the following statement before the official vote which gave Senator Harding the Republican nomination for the presidency was announced:

"I congratulate Senator Harding on his nomination."

FELICITATIONS WIRED BY HOOVER TO SEN. HARDING

New York, June 12.—Herbert Hoover, defeated candidate for the Republican nomination, tonight sent the following message to Senator Harding:

"I hasten to tender you my most cordial personal congratulations on your nomination and on the great opportunity it affords you to interpret the desires of the American people."

Leaders Assure Harding of United Party in Campaign for Election

Political hammers and hatchets were generally buried last night, after the old time Republican fashion prevailing before the stormy days of 1912. Leaders of various convention groups lost the belligerency that had characterized them through the week.

Although it was not definitely ascertained whether Johnson and Borah would take off their coats for the nominees, other treaty irreconcilables came smiling after the convention had run over their California candidate, and agreed to be good.

"I wish Senator Harding all the good luck in the world and success in his campaign," said Ralph Strassburger, of Pennsylvania, one of the campaign managers for Senator Johnson. "We congratulate Senator Harding."

Lowden Men Take Off Coats.

Not a trace of bitterness could be found in the Lowden camp. Disappointed, of course, were all the men who fought for Gov. Lowden, but they already have enlisted in the campaign to elect Harding.

"We put up the best fight we could, but lost," said Louis L. Emmerson, secretary of state for Illinois, and manager of the Lowden campaign. "Now we are out to support the nominee. Lowden's campaign was conducted throughout with the thought that nothing but good feeling should come out of it. Harding will win in November."

East Is Satisfied.

Men from the east, too, seemed satisfied and confident over the result.

"Warren Harding," said Senator Wadsworth of New York, "will prove to be a most excellent candidate. He is a man of wide experience, sound judgment, and intimate knowledge of the people of the United States."

William Barnes of New York, "Boss" Barnes, as he is familiarly known, said: "Senator Harding is representative of the best American citizenship. He has a cool, clear head and his feet are on the ground."

"I was never so pleased in my life," said Senator Elkins of West Virginia.

Senator Harry S. New of Indiana, who supported Gen. Wood, said: "Harding will be a great candidate and a great president."

Lodge Commends Ticket.

Senator Lodge of Massachusetts, the chairman of the convention, was tired but happy when he dropped the gavel to whoop it up for the nominee.

"I am much pleased with the ticket," said Senator Lodge. "It is an especial pleasure to me that the convention should have chosen my good friend, Gov. Coolidge, for vice president. He is a very able man."

Senator Smoot, one of the party's old war horses, said: "The ticket is entirely satisfactory to me. So is the platform. Senator Harding will make a wonderful president."

Ohio Men Jubilant.

Ohio men, of course, were jubilant. Myron T. Herrick, ex-governor of Ohio and former ambassador to France, said:

"Senator Harding is the type of man who listens to good advice. He is big enough and broad enough to want advice and to profit by it. He will be a good president."

Gov. Morrow of Kentucky, one of the most loyal of the Lowden men, said: "Senator Harding is very popular among the rank and file of our people. He will carry Kentucky."

Puts Party on Mettle.

William Allen White of Kansas, a Wood man and a progressive, said:

"The Harding nomination is going to put the Republican party on its mettle. Of the three men, Wood, Lowden and Harding, I think Harding will be the easiest to elect. It will be a big fight, and I'm for it. The more the merrier."

Congressman Frank L. Smith, Illinois state chairman, said: "We were sorry to lose with Gov. Lowden but rejoice to win with Harding. The people will do the rest Nov. 4.

Senator Calder of New York said: "Senator Harding will carry New York overwhelmingly."

Louis Coolidge of Massachusetts said "Harding is an excellent nomination. He will make a great president."

Roosevelt Will Help Him.

Senator Arthur Capper of Kansas said: "Those who know Senator Harding know he will make a wonderful president."

"I shall work like a nailer for Harding," said Col. Theodore Roosevelt, who had been for months aiding Gen. Wood.

Charles B. Warren of Michigan, who was for Lowden, said: "Harding will unquestionably receive the indorsement of Republicans of all shades of opinion."

ROBERTS & CO.

GENUINE DIAMONDS

Diamonds purchased from us can be exchanged at full value within two years.

¾ Carat Rings $250

IF you are no judge of a Diamond, that is all the more reason why you should come to Roberts & Co. when you are ready to buy. Our salesmen are instructed to tell you facts only; to point out what they honestly believe to be the very best value and to not urge you into buying if you don't think it to your best advantage to do so. If you buy at Roberts & Co. you will never have cause to regret it.

ATTENTION!

Observe these weights and prices of a few of the "Special Diamond Rings" offered at this sale. There are no duplicates.

WEIGHT	PRICE
4 Carats	$1800
4¼ Carats	1750
3¾ Carats	1350
2⅞ Carats	1150
2½ Carats	1000
2⅜ Carats	1100
3⅜ Carats	1000
2¼ Carats	850
1⅞ Carats	700
1¾ Carats	600
1½ Carats	500
1¼ Carats	450
1⅛ Carats	375
⅞ Carat	225
⅝ Carat	175
½ Carat	125
⅜ Carat	85
¼ Carat	50

Solid 14 Karat Gold WEDDING RINGS



$3 $4 $5 $6

18K Gold, $4 to $8
22K Gold, $6 to $12

Engraved Free While You Wait

Roberts & Co. DIAMOND IMPORTERS
34 South State Street
Just North of Monroe Street
9 West Madison Street
"Five Seconds from State Street"
OPEN SATURDAY UNTIL 9 P. M.

Advertise in The Trib.

Vose Small Grand

The final touch of elegance in modern piano artistry—beautifully and scientifically proportioned, giving full value to the delightful Vose tone—a piano of pronounced worth.



It requires extraordinary, highly developed, specialized skill in piano craft to produce a small Grand that is not deficient in tone volume—that is why there is such a vast difference in small Grands.

This instrument is a revelation in tone carrying power—the result of over 68 years of tone culture and scientific piano making by one family (The House of Vose). Terms.

Vose & Sons Piano Co
Established 1851
309 South Wabash Avenue.

A Word for The Bride on Wedding Rings



The very late bands are of pure platinum, hand carved with bride's favorite flowers and diamonds or with flowers only. All are made in our own shop.

Platinum. $25.00 to $175.00
18K Gold. . $4.00 to $12.00

The House of Pearls
LEBOLT & COMPANY
CHICAGO HOUSE 101 S. State Street
NEW YORK HOUSE 534 Fifth Avenue

The HALLMARK Store

Watch Monday's Papers

WE are obliged to discontinue the Society Brand Suit Sale.

Although we had thousands of these excellent Suits, we regret that the supply was not even more extensive.

In deference to the widespread demand this Sale created we are completing plans which we will be able to announce fully in tomorrow's papers.

We suggest, if you did not praticipate in the Society Brand Sale, watch tomorrow's papers.

THE HUB
Henry C. Lytton & Sons
State and Jackson—on the N. E. Corner

Senator and M... La Salle hotel shor... They were the ... mirers for several ... capital they will g...

Gov. and Mrs. ... in Boston last nig... They will go ... college.

THE HUMAN SIDE OF THE REPUBLICAN CANDIDATES NAMED YESTERDAY



Senator and Mrs. Harding, well pleased at the outcome, posed for The Tribune camera man at the La Salle hotel shortly after the nomination.

They were the center of interest and were surrounded by cheering and enthusiastic friends and admirers for several hours before they left on a midnight train for Washington. After a brief stay at the capital they will go to Marion, O., for a rest.



Senator Harding's birthplace near Blooming Grove, Morrow county, O. The farm at the time belonged to his grandfather.

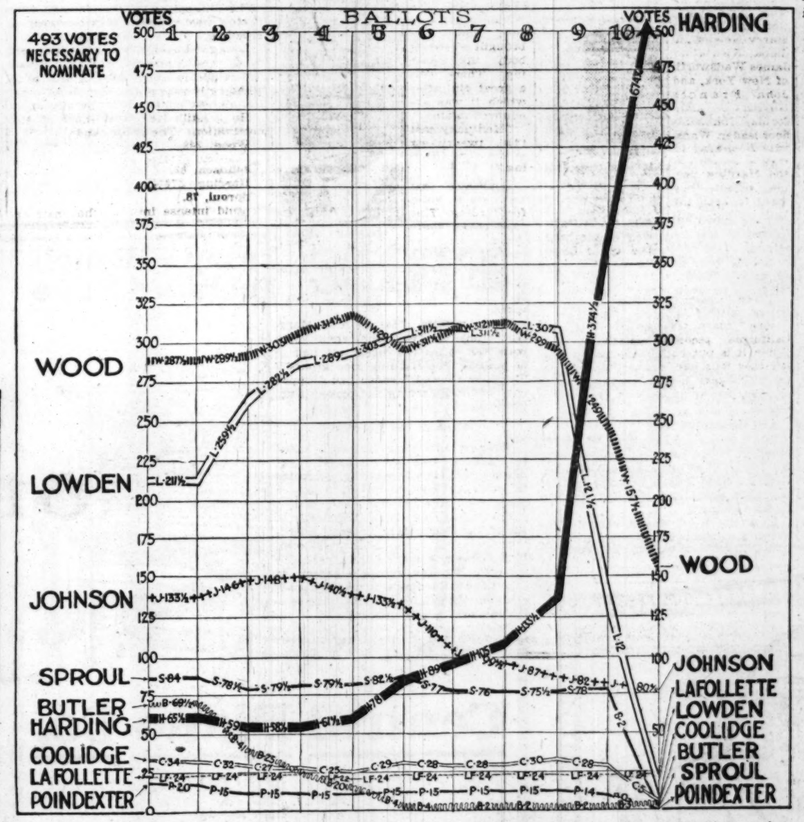


Residence of Senator Harding at Marion, O. Just a comfortable home, of which there are many in this Ohio town.



GOV. CALVIN COOLIDGE.

Gov. Calvin Coolidge, like Senator Harding, was born on a farm near the village of Plymouth, Vt., July 4, 1872. He worked as a farmer and assisted his father in the village store. He was graduated at Amherst, after which he took up the study of law at Northampton. In 1918 he was elected governor of Massachusetts and re-elected in 1919 by an overwhelming majority because of his stand during the Boston police strike.



The chart above shows the standing by ballot of the leading candidates for the presidential nomination. The small figures in the candidates' lines show the number of votes received by the contestants on each of the ten ballots.



[TRIBUNE Photo.]

Getting an early start with the coming president: Senator McCormick may not be talking Illinois patronage, but he had something quite important and private to whisper to the candidate just after the nomination.



Gov. and Mrs. Coolidge are good pals, as the picture shows. They were together at the Adams house in Boston last night when they received word of the governor's nomination for the vice presidency.

They will go to Amherst for commencement Monday, Gov. Coolidge being a graduate of Amherst college.



The Coolidge family: Standing, left to right—Calvin Jr., John C. Coolidge, the governor's father; John, and Mrs. Grace Coolidge. Seated—Gov. Calvin Coolidge.

'SAY, BOYS AND GIRLS, LET'S PICK HARDING!' DONE!

Or, Willis and Creswell Start Something.

BY EYE WITNESS.

"Say boys—and girls—let's nominate Harding!"

WILLIS OF OHIO.

The jolly, companionable words that roaring Willis of Ohio had spoken on Friday were the only ones that soared above the tumult and the shouting when they were in the very rigor of the game on Saturday.

In that dusty hour, when state after state was wheeling—when it was not scurrying—into Mr. Harding's column, all the pompous shibboleths of party fealty went glimmering, and it was the seven rough and ready words out of the vernacular that made the tired fighting men lean back and laugh and forget their troubles.

Even Henry Cabot Lodge permitted himself the indelicacy of a grin—well, no, not a grin, but a tired smile—as the hurriedly scrawled placard was thrust perilously near to the sacred gangway from which he had vehemently shoved an overzealous journalist earlier in the day.

Paul Creswell's Triumph.

And Paul H. Creswell of Xenia, deputy auditor of Greene county, O., was a very happy man, by gosh.

For, though the words were the words of Willis on Friday, it was young Mr. Creswell, the deputy auditor, in the patent, self-ventilating linen cap that is prime for traveling, who resurrected them on Saturday and lifted them high above the din and heat of battle.

During that dramatic tenth ballot, when the wheeling into the column and the scurrying for the new and resplendent band wagon became a mania, he emerged steaming from the sloppy basement regions of the Coliseum with his placard.

He had found a big white sheet of bristol board that read on one side: "For Firemen Only." On the other he feverishly emblazoned the words of Willis. Then he swung the placard down from the gallery to the left of the platform as you face the chairman.

Cheers, Laughs, Victory.

A big, hearty, heartening cheer greeted it. A roar of laughter ballooned the cheer from end to end and from side to side of the tired old hall.

The deputy auditor of Greene county took heart of grace, descended into the arena, strode with many an "excuse-me-fellows," over the pine tables in the newspaper shambles, and hung his placard in the comfortable view of a dozen thousand people.

Then he dropped, pleased and panting, into a chair by Levy Mayer, one of the few momentous men who can be an agreeable looker on at affairs even when he cannot cut ice in connection with them, and Levy patted the deputy auditor on the back and remarked, "My boy, you've said it."

Mr. Creswell had, indeed, ecected more than he suspected. After all the rancors and the rhodamontade, his prank diffused the jovial consciousness that we in this goodly young land are still boys and girls, and, even amid the strain and fume of these colossal diets that make one governing system unique, just folks together.

The glad whoppee was Mr. Creswell's reward and the bandwagon continued joyously to fill.

"Uncle Joe" Says a Mouthful.

In other respects the "demonstrations" leading up to and culminating in the nomination of Mr. Harding were the usual thing. As Uncle Joseph Cannon says: "It's like the circus—you see one and you see 'em all."

You saw the strain on the white or the florid faces of the party managers who paced Lodge's sacred gangway relax as evening drew on. You saw their whispered conferrings transferred to the larger stage on the floor below, where they became intent chafferings not probably as important as chafferers thought, but calculated to save self-respect and to inform big men who decide things that present also were little men constituting a very large mechanism that sometimes gets out of hand and smashes the fingers of big men.

A Scene from the Drama.

I happened to fall in on one of those occasions when a little scene of the drama of the day had been transferred from the big act[illegible] to the little stage aloft to the minor actors on the big stage below. It was Kansas conferring—Kansas coatless, very intent, and twenty strong. They were all standing in a circle, all facing one another, and wholly oblivious of the 13,980 men and women around them. Had they been out in the middle of one of their own prairies they could not have cared a lesser damn about the rest of the world or been less self-conscious. One weary man—evidently well considered by the others—had twined an arm and a leg around the pole that bore the state's name, and he was saying, "Well, I vote to let it stand as it is."

There were sober nods at this, and phrases like "I guess you're right," and "For the present, then, that's agreed on," and "All right, Frank," and the group settled itself in chairs. I thought it beautiful—the quiet, kind faces, the forthrightness and sobriety of it all—and with a simplicity in it that made it somehow majestic. It was like a footnote to Bryce's "American Commonwealth," and thinking over it sort of steadied a man.

Calm Amid the Din.

More than once I happened on this kind of thing or had it indicated to me by colleagues wise in these matters—ah, very wise, and inclined to smile at perhaps o'er trustful receptivity. But the point of it all to me—and the one they had no time to bother with—was that this all-day shifting of the drama from behind the scenes to the very middle of the scenes went on soberly amid the most frantic hullabalioo. Men met in a maelstrom, extricated themselves from it, and then sat on the edge of it to confer, rationally enough, so far as I could see, about the steering of the ship. Men saw the prize hanging in midair above their heads, saw it come nearer, recede, vanish, nevermore to come again to them, and all they said by way of tirade was, "My God, how dry I am! Where's the water cooler?"

To me those were the real "demonstrations" of the day of the chieftains. There was the other kind, too—he kind you can see any feverish night in the Hungarian parliament. But they don't mean much over here as a rule, I fancy. They are the frolic with which calculation rewards itself after the long strain.

Feel Way to Band Wagon.

As I was saying, it was the ninth ballot that had the a realer drama in it than the tenth had, for during the ninth expectancy was keyed high, and the states did not so much swing toward as feel their way to the bandwagon. But when the tenth began it was all over but the shouting—and so they shouted.

"Over he goes now," said one of THE TRIBUNE'S Washington men as the tenth, and final, ballot began.

Alabama, that had said four for Harding in the ninth, now said eight for [illegible]ding, and that started the kind of [illegible]nstration that has the tassels on it, but that is in its essence as conventional as a coat of paint.

Arizona and Arkansas wheeled in. And the racket rose.

But it was when Delaware, which for nineteen hours has been fooling with Du Pont, fell as one man into seat No. 7 on the band wagon that the red fire began to sizzle and the final tableau to take shape.

How the band wagon shone! The evening sunshine fell straight athwart

EDITORIAL COMMENT ON TICKET

Editorial comment by papers of the country on the Republican ticket yesterday follows:

New York Times—Upon a platform that has produced general dissatisfaction, the Chicago convention presents a candidate whose nomination will be received with astonishment and dismay. Warren G. Harding is a very respectable Ohio politician of the second class. The nomination of Harding is the fine and perfect flower of the cowardice of the senatorial cabal that charged itself with the management of the Republican convention. Rejecting Leonard Wood, because they knew he would never be dictated to by them, they favored Gov. Lowden until Borah served upon them his notice of a veto of that nomination. Gov. Coolidge, for vice president, at least is a man of achievement; he is known to the party and to the nation. It will be felt and said everywhere that the Democrats at San Francisco have received from their opponents at Chicago the gift of a splendid opportunity.

New York Sun and Herald—In the nomination of Harding the Republican party has done the wisest thing it could have done. Senator Harding is the exemplification of the best type of Americanism. Gov. Coolidge is a fitting running mate for Senator Harding. He has come to occupy a big place with right thinking, sound living Americans.

"Palpably Lacking in Zeal."

Buffalo Times—By the choice of Harding the major figures of the convention are eliminated. He is not the man whom any large element in his party would have chosen. The decision reflects the tone of the convention, which was palpably lacking in zeal.

St. Louis Globe-Democrat—Harding resembles Garfield somewhat in his qualities, but the people of Ohio, who know him best, see a closer comparison with McKinley. He is without doubt a man of the McKinley type, having much the same sane and balanced judgment, the same soberness of demeanor, the same conservatism of speech.

Boston Globe—The nomination is one more achievement of that redoubtable political group known to popular imagination as the old guard. Senator Harding is a conservative candidate with a conservative platform.

Pittsburgh Dispatch—After all the pother about the league plank and making that the issue the candidates chosen are not especially noted for aggressiveness in that capacity. The two major parties will have to fight out the battle on American issues[and on these the ticket named undoubtedly represents the Republican viewpoint.

"Coolidge Adds Great Strength."

Columbus State Journal.—Senator Harding's nomination is another great triumph for the old guard. The nomination of the cool, calm, and courageous Calvin Coolidge of Massachusetts for the vice presidency, adds great strength to the ticket.

Buffalo Express.—Harding and Coolidge. The records of these two men assure the country that within the year the United States will be guided again by clear thinking, constructive, businesslike leaders. The Republicans have nominated the strongest of tickets.

Baltimore Sun—Warren G. Harding is a typical wheelhorse of the party. He will be agreeable to the party regulars, but he will not appeal strongly to the independent voters. He is the same kind of a candidate as the platform is a kind of a platform.

Baltimore American—In nominating Harding the party has done more toward restoring the country to its normal balance than it could have done by the nomination of any other aspirant.

Indianapolis Star — United States senators, after having framed a platform in which they bow in adoration before their own supernatural wisdom and nobility, have nominated this ticket as the result of their own plans and specifications. It remains to be seen whether it can be elected.

"Might Have Done Worse"

Atlanta Constitution—The nomination of Senator Harding will be received with surprise by many. Mr. Harding's chief strength lies in the fact that he has been a sort of middle of the roader. The Republicans might have gone further and done much worse.

Richmond, Va., Times Dispatch—Harding always has been a "regular." He is acceptable to the old guard and the "interests." He can stand on any and every plank in the G. O. P. platform without qualm of conscience or violation of political principle. Coolidge stands for at least one definite thing, law and order.

Wheeling Register—The nomination of Harding will please the conservative elements of the Republican party and "big business," but it will not please the progressive groups and labor.

Michigan. A voice from the galleries cried, "Come on, Michigan!" Michigan piled on, twenty-four strong, never minding four little boys who sulked and hesitated, and missed the step.

New York's spokesman shouted, "Sixty-eight votes for Senator Harding," and the sapient one at my side said, "It's done."

It was 6:14 o'clock. Up with the standard, lads! Down the aisle it goes, a standard with the portrait of a pleasant, thoughtful, elderly face on it.

Everybody is on his feet now.

Against the background of the old eagle on the blue flag that makes the color note at the south end of the hall a happy man is waving an American flag.

Delegates, spectators, all are standing, all are shouting—save Lodge, who sits and fingers his beard, and looks watchfully out from under his reflective brows, rising at 6:35 to remark dryly—and hoarsely—"I don't suppose that it is necessary for me to announce to you now that your nominee is Warren G. Harding of Ohio."

Lodge, the Imperturbable.

When the last trump sounds Senator Lodge no doubt will be there, for he always gravitates to large occasions, but he will be calm, and he will say, "It is not my wish—it is my last wish—to have the galleries cleared, but cleared they will be unless St. Peter is permitted to transact the business of this convention amid order."

I linger on the entrancing scene. Some routine of party government fills the last moments. The hall is nearly empty now and the band has nearly finished the old anthem. It is 7:30 o'clock. The sun has dropped behind the smoky battlements of the tired town, and all the ways grow dark, and turbulent men fare their ways to their Sunday rest like little children that have played and are aweary now.

SUSPECT BLACK HAND REVENGE AGAINST CARUSO

East Hampton, L. I., June 12.—[Special.]—Detectives working on the Caruso jewelry robbery here found their tasks further complicated today with the receipt of a letter by Mrs. Caruso in obscure Italian dialect, supposedly a "Black Hand threat."

Detective Rene Surdez said Italians among the Caruso household servants, while professing inability to translate the letter, appeared frightened when they read it.

Fearing that the jewel robbery is not the only danger if the Black Hand is connected with the case, Mrs. Caruso has made extraordinary preparations to insure the safety of her infant daughter. Members of the household, with the exception of Mrs. Caruso, are all armed.

Italians Quit Montenegro to Appease the Jugo-Slavs

ROME, June 12.—[United Press.]—Italian troops have evacuated all Montenegrin towns, including Antivari, Dulcigno, and Scutari, because of Jugo-Slav hostilities, a dispatch to the Tempo said today. The Italians also evacuated Santi-Quaranti naval base.

New Hotel in Marion, O., Travelers Ask Harding

Seattle, Wash., June 12.—[Special.]—Three traveling men from Ohio today wired congratulations to Harding and requested that he pass up the league of nations until he causes a new hotel to be built in Marion, O.

HARDING IDEAL CHOICE FOR G.O.P., DEMOCRATS SAY

Regard Him as Help in Fight for Votes.

[BY A STAFF CORRESPONDENT.]

Washington, D. C., June 12.—[Special.] — Prominent Democrats expressed themselves as highly pleased tonight over the nomination of Senator Harding by the Republicans.

Secretary of State Colby, a former Roosevelt progressive, declared that the selection of a "stand patter" served to emphasize the issue between the two parties and that it would aid the Democrats.

"From the stanpoint of the Democratic party the nomination of Mr. Harding is a very admirable one, because it tends to clarify and emphasize every issue between the two parties," Secretary Colby said. "It is a clear-cut issue that will go before the American people.

Convention Highly Gratifying.

"I think Senator Harding's strength is an illusion that exists only in the minds of the stand-pat section of the Republican party, and, speaking as a former progressive, it seems to me the emphasis of the old stand-pat aspect of the Republican convention action is very gratifying from the standpoint of its opponents.

"Speaking in a lighter vein my thoughts turn to the Shakespearan quotation and lead me to say: 'Alas, poor Harding.'"

No formal comment on the nominations was obtainable at the White House. However, Secretary Tumulty, who was manifestly very happy over the Chicago result, when asked for an expression of opinion, replied:

"I am de-lighted."

Harding "Bully" Choice.

Senator Key Pittman of Nevada first said he felt "bully," when asked for comment on the nomination. Asked for further comment, he said:

"I haven't very much to say, I feel so good over the nomination. I am disappointed from one standpoint and very happy from another. It is the only consistent thing that this stand-pat, colorless convention has done.

"It has nominated a man who has preached reaction for the last two or three months. It has nominated a man without any human instincts whatever, and is absolutely subservient to the peculiar philosophy of Big Business. It explains their platform perfectly—a secret platform, a secret meeting, and a candidate who will accept interpretations.

"If the Democrats nominate a man who is in sympathy with the policies and spirit of this government—and I have no doubt whatever that they will—and who is not afraid to state where he stands, he will receive the overwhelming vote of this country."

CELLULOID BLOWS UP.

An explosion of celluloid in a steel vault of the J. B. Carroll company, Carroll and North Albany avenues, manufacturers of advertising novelties, destroyed the contents of the vault, valued at $5,000, and blew out all the windows in the three story building.

'FILLED UP ON PAIR OF EIGHTS,' LAUGHS HARDING

How He Acted When Lightning Struck.

(Continued from first page.)

100 newspaper men waited in the lobby. The senator said he had no statement of importance to make. He wanted to think things over, he said. He would be guided by the advice of the national committee in the campaign.

To Stay in Marion.

"I want to go to Washington for a few days," he said. "Then I expect to go to Marion and remain there. I am very proud, as any American would be, to receive this great honor from the Republican party. I am not unmindful of the obligations and responsibilities that go with it."

He apologized for not having any "news." He knows news. He shook hands with all the reporters and told them he was leaving for Washington at 11:45. One of the senator's visitors was Henry B. Hayne, who presided at the Ohio state convention eighteen years ago that named Harding as candidate for the state senate.

Election Day Birthday.

Friends of the nominee reminded reporters that the day of the nomination was the birthday of Senator Harding's father, who lives in Marion, and that Nov. 2 next, election day, will be Senator Harding's birthday. His age will be 55. There is something of fate in this, his friends think. They have no doubt of his election. Already they begin to glorify him and place his many virtues for the world's inspection. Kindliness, they say, is his great characteristic. He has brown, friendly eyes, and a warm handclasp. His dignity is marked.

The senator's secretary, George B. Christian, found himself a very busy man. Something of the glory was shining on him also. But he took it easily as did his chief.

Harry M. Daugherty, national manager for the Harding campaign, gave out this statement:

"On behalf of the Republicans of Ohio, and especially on behalf of Senator Harding, his family and friends, I desire to express to the Republicans of the country, men and women, our sincere gratitude for the confidence expressed in this wonderful man by nominating him as the candidate of the party for the presidency.

"We entered this campaign with considerable reluctance because Senator Harding did not desire to make a high powered organization campaign for the presidency. Our plan, as is now well known, was carried out, whereby we conducted rather a modest campaign and left the selection to the Republicans of the country without too much pressure.

"We have, throughout the campaign, had the highest respect for opposition candidates and for their supporters. At no time have we made any attacks upon any candidate or any candidate's supporters, and Senator Harding will receive the support, no doubt, of every man and woman in the country who desires to vote the Republican ticket. The ticket will be elected overwhelmingly in November."

Aid Predicted Harding Victory After Deadlock

New York, June 12.—[Special.]—Harry M. Daugherty, campaign manager for Senator Harding, made a prophetic statement in this city on Feb. 29 of this year, according to campaign material sent out from Wood headquarters in that month.

A statement from the Wood headquarters credited Mr. Daugherty with saying Senator Harding would be nominated by "fifteen or twenty men sitting around a table" after the national convention had become deadlocked on the other candidates.

Two New Bubonic Plague Cases at Vera Cruz; 2 Die

Vera Cruz, June 12.—Two new cases of bubonic plague were reported here today and two deaths among those previously stricken. Friday there were no new cases.

HARDING MADE NEW TARGET OF WOMEN PICKETS

Demand Republican Aid for Amendment.

Senator Warren G. Harding, Republican nominee for president, last night became the target of the National Woman's party in its effort to obtain ratification of the suffrage amendment by a thirty-sixth state. A delegation of suffragists, planned to wait on Senator Harding to urge him to bring his influence to bear to obtain legislative action in some state where Republicans control.

A statement issued by the Woman's party warned Republicans that the fight will continue.

"Our campaign against Republican obstruction to suffrage is not over," the statement said. "We will continue publicly and insistently to demand action from the Republican party to complete suffrage ratification."

Women from almost every state [illegible] on the committee, working to have the Republican nominee take up the cause. Among them are Mrs. Lawrence Lewis of Philadelphia, Mrs. Mabel Vernon of Wilmington, Del.; Mrs. Abby Scott Baker of Washington, D. C.; Miss Sallie Hovey of Portsmouth, N. H.; Miss Mary Ingham of Philadelphia; Mrs. Lola Maverick Lloyd of Chicago; Miss Sue White of Nashville, Tenn.; Mrs. M. Tobin Bennett of Hartford, Conn.; Miss Natalie Gray of Colorado Springs, Col.; Mrs. Frank Putnam of Milwaukee; Mrs Bertha Moller of Minneapolis, and Miss Anita Pollitzer of Charleston, S. C.

Aid Predicted Harding Victory After Deadlock

New York, June 12.—[Special.]—Harry M. Daugherty, campaign manager for Senator Harding, made a prophetic statement in this city on Feb. 29 of this year, according to campaign material sent out from Wood headquarters in that month.

A statement from the Wood headquarters credited Mr. Daugherty with saying Senator Harding would be nominated by "fifteen or twenty men sitting around a table" after the national convention had become deadlocked on the other candidates.

Two New Bubonic Plague Cases at Vera Cruz; 2 Die

Vera Cruz, June 12.—Two new cases of bubonic plague were reported here today and two deaths among those previously stricken. Friday there were no new cases.



"Yes, I'm Ready to Build My Bungalow"

"Several years sooner than I expected, too.

"I didn't plunge. I didn't speculate. I accumulated Mitchell-Safeguarded 6% First Mortgage Real Estate Bonds until now I have enough to build.

"Some of my friends wonder how I got ahead so fast. The answer is Mitchell-Safeguarded 6% First Mortgage Real Estate Bonds."

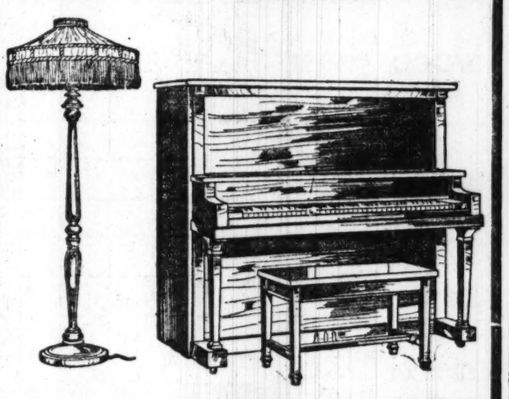
AN EXCEPTIONALLY GOOD ISSUE OF THIS TYPE IS DESCRIBED IN OUR CIRCULAR 3380. SPECIAL SERVICE TO OUT-OF-TOWN INVESTORS.

c.c. Mitchell & co.

Established 1894

69 W. Washington St., Chicago Telephone Randolph 251

SPECIAL FREE—Lamp and Bench Included Free



Central Piano Co.

Style 'P'

FINEST WORKMANSHIP | HIGHEST QUALITY MATERIALS

Specially Priced for This Sale Only $365.50 on Terms of $1.50 Per Week

HERE IS A WONDER—Never Before Offered at This Price. Cases in Beautiful Mahogany, Fancy Walnut and Late Oak. Full Metal Plate. Copper Bass Strings. High Grade Music Wire Strings. Triple Repeating Action. Wool Felt Hammers. FULLY WARRANTED. Nothing in Chicago to Equal This Bargain. Bench, Lamp and Shade Included FREE. Free Tunings. Come down and see it to-morrow.

Central Piano Co. 202 So. Wabash Ave.

West Side of Wabash Ave. Also 31 E. Adams St.

If You Cannot Call or Phone USE THIS COUPON

CENTRAL PIANO CO., 202 S. Wabash Av. Phone Harrison 8146
I am interested in your piano, lamp and bench offer.
Style..... in..... Case
(Give Style) (State kind of Wood)
No obligation.
Name .....
Address..... T. 6-13

Cut Out on Dotted Line and Mail Today.



ANNUAL JUNE SALE OF ORIENTAL RUGS

(Halted During War, Now Resumed)

OUR time-honored custom of holding Annual June Sales of Oriental Rugs, which was suspended because of interrupted importations due to the war, is now resumed. Included in this important selling event are more than 700 choice specimens from our magnificent collection, which are offered at

20% REDUCTIONS

THE present scarcity of Oriental Rugs promises to become even more acute, therefore those who contemplate purchases in the near future will find themselves extremely fortunate in having access to so wide a variety as is comprised in our present collection. Selections made now in anticipation of future needs should prove unusually good investments. Following is a partial list of choice specimens included in this sale:

		Regular Price	Sale Price			Regular Price	Sale Price
10.0x6.4	Shiraz	$ 175.00	$ 140.00	10.2x4.6	Hall Runner	220.00	176.00
18.0x11.4	Bijar	1,250.00	1,000.00	12.0x3.9	Hall Runner	175.00	140.00
15.5x11.0	Persian Serapi	875.00	720.00	16.8x3.1	Stair Rug	250.00	200.00
				15.0x2.9	Stair Rug	185.00	148.00
8.8x6.4	Kazak	240.00	192.00	15.8x12.8	Arak	1,150.00	920.00
17.4x11.5	Royal Kirmanshah	1,750.00	1,400.00	13.7x10.2	Buluk	800.00	640.00
				12.8x9.10	Asia Minor	750.00	600.00
9.0x6.6	Khiva	195.00	156.00	12.0x9.3	Oushak	265.00	212.00
12.6x9.7	Khiva	500.00	400.00	16.9x12.7	Hamadan Camel's Hair	1,275.00	1,020.00
10.2x7.4	Cashmere	145.00	116.00				
11.6x8.1	Mahal	475.00	380.00	15.4x9.10	Mahal	750.00	600.00
11.10x8.0	Royal Sarouk	1,300.00	1,040.00	6.2x3.4	Mousol	90.00	72.00
				6.2x3.5	Iran	115.00	92.00
12.0x9.0	Chinese	575.00	460.00	3.8x2.1	Belouchistan	32.00	25.60
10.1x7.0	Chinese	375.00	300.00	3.5x2.1	Belouchistan	27.50	22.00
3.0x2.0	Chinese	25.00	20.00	3.1x2.9	Persian Hamadan	24.00	19.20
3.0x2.1	Chinese	20.00	16.00				
4.1x2.7	Chinese	35.00	28.00	3.5x1.3	Boukhara Strip	20.00	16.00
6.0x4.0	Chinese	125.00	100.00				
5.10x3.0	Chinese Silk	100.00	80.00	2.8x2.0	Sarouk Mat	52.50	42.00
1.6x1.5	Mat	10.00	8.00	2.5x1.10	Kirman Mat	35.00	28.00
1.7x1.3	Mat	7.50	6.00	4.8x1.9	Kiskilim	10.00	8.00
3.1x1.6	Anatolian Mat	20.00	16.00	10.0x5.0	Kiskilim	45.00	36.00
				7.0x6.2	Kiskilim	28.00	22.40
5.4x3.9	Persian Silk Pair Saddle Bags	500.00	400.00	5.0x3.3	Anatolian Prayer Rug	70.00	56.00
		50.00	40.00	5.8x3.5	Anatolian Prayer Rug	72.00	57.60
18.0x12.2	Ajamir	1,200.00	960.00				

Any Oriental Rug purchased of us may be exchanged at its full purchase price any time within two years

Sale Starts Monday, June 14th

Nahigian Brothers Native Importers

28-30 S. Wabash Ave.

ROTTEN BOROUGH CURE ORDERED BY CONVENTION

Republicans Take Step to Clean Up South.

BY OSCAR E. HEWITT.

The "rotten boroughs" of the Republican organization are to be cleaned out. The delegates to the national convention so directed last night.

Two yelps came from the overrepresented south, but they failed even to get delay.

One came from H. F. McGregor, national committeeman from Texas. He attempted to side track the demand for fair and equitable representation in the next convention with a point of order. That failed. Then Walter L. Cohen, colored delegate from Alabama, protested that the proposed rule is "unfair" and "aimed primarily at the south." The national committeeman from Louisiana stood by Cohen while he talked. Cohen asked that the resolution be tabled. The convention declined with a decisive viva voce vote. Then the resolution passed unanimously.

Ohioan Offers Resolution.

It was offered by Paul Howland, former congressman from Ohio, who was a Johnson delegate in the convention. The national committeeman from that state, R. M. Hynicka, sat on the credentials committee and appeared to be disgusted with some of the contests presented.

The text of the convention's order reads as follows:

"Resolved, That, in order to effect proper and necessary changes in the present apportionment of delegates in proportion to the Republican votes actually cast at general elections throughout the various states of the union, and in order to inspire a greater effort to erect and maintain substantial party organizations in all the states, the national committee, notwithstanding any rule heretofore adopted, is hereby authorized and directed, within twelve months from the date of the adjournment of this convention, to adopt a just and equitable basis of representation in future national conventions, which basis shall be set forth in the call for the next convention and be binding upon the same and all future conventions until otherwise ordered."

Calls Present System Unjust.

That resolution indirectly says that the present system in inequitable and unjust. And the states of Texas and Louisiana, which protested, supply striking illustrations of the convention's judgment.

Texas had twenty-three votes in the convention. Its vote for Hughes four years ago was 64,356. Maine had only twelve delegates but it gave the 1916 presidential nominee 69,506 votes. Maine had less than half the representation of Texas. Kansas had only twenty votes in the convention, but it gave Hughes 277,658 votes. That means that Texas had four times as much representation in the convention as Kansas.

Another contrast is supplied by Nebraska. This state gave Hughes more than 101,000, as against 64,000 from Texas. But Nebraska had only eight votes to twenty-three from Texas.

A More Horrible Example.

Each delegate from Texas represented an average of 2,826 Republican voters. Outside of eleven southern states each delegate represented 9,875 Republican voters. This is on the basis of the 1916 presidential vote. If the last congressional election is taken as a gauge, each Texas delegate represented only 252 Republican votes, because in 1918 only a total of 5,807 votes were cast for Republican candidates for congress.

The other protestor, Louisiana, is a more horrible example of over representation. It only cast 6,466 votes for Hughes, yet had twelve delegate votes in the convention. Each delegate therefore represented only 539 Republican voters. At the last congressional election there was not a Republican candidate in the entire state. The reports on file in the department of state at Washington show that no Republican votes were cast at this congressional election. THE TRIBUNE yesterday gave more details regarding the south's overrepresentation in other states.

Alabamans Ask Change.

One hundred Republicans "from principle" of Mobile, Ala., presented a plea for fair representation to every state delegation at the convention. They also sent a petition to Will H. Hays, chairman of the Republican national committee, showing "the awful inequalities" existing in the representation. A letter to the national committeemen said in part:

"You all well know and remember that at the convention in Chicago in 1912, through the use of the delegates from these solid Democratic states, the candidate wanted by the Republican states, which were obliged to furnish the vote on election day, was thrown down and defeated so outrageously as to cause a split in the party, thereby turning the government over to incompetents and grafters, who have left it such a terrible wreck for the G. O. P. to pick up and save what they can out of it. Our object in this appeal is to show to your honorable committee where the cancer lies which is directly responsible for destruction of our G. O. P. and the nation as well."

BUTLER IS FIRST TO FELICITATE RIVAL WHO WON

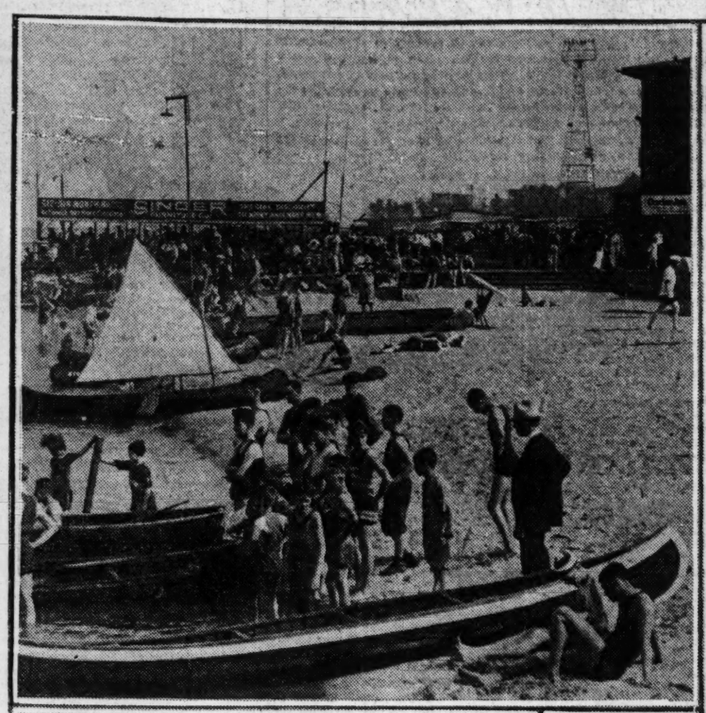
When officially notified of the nomination of Senator Harding, Nicholas Murray Butler of New York issued the following statement:

"Senator Harding is an old and very warm personal friend, and I greatly rejoice at the honor come to him. He is a thoroughgoing American and a sound Republican who belongs to no faction.

"I shall do everything in my power to promote his election in November. The state of New York may be counted on for literally a tremendous majority for Harding and Coolidge.

"By good fortune I was the first to congratulate Senator Harding on his election, as I was shaking his hand when the announcement of his nomination was made."

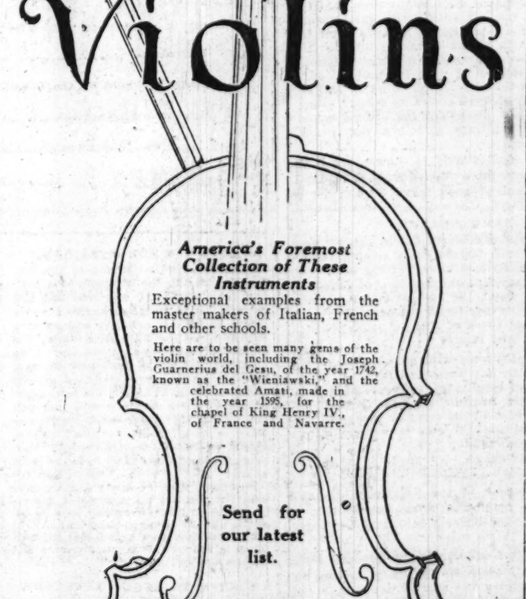
In Contrast to the Coliseum, We Have —







The bathers at Wilson beach yesterday, showing one of the girl canoeists, Lenore Clancy.



Miss Clancy and Gertrude Hammacher playing peek-a-boo with the camera. [TRIBUNE Photos.

In the photograph above Mildred Lorraine is shown taking her initial dip of the season.

AT LEAST 2 MORE DAYS OF HEAT IN STORE FOR CITY

4 Are Prostrated; Ten Bitten by Dogs.

Chicago continued to swelter from the heat yesterday and the weather man fears the melting process will continue today and tomorrow.

As the torrid winds from the south poured over the city, four heat prostrations, ten dog bite cases, and a horse, maddened by the rays of Old Sol, kept police and firemen busy.

Those overcome by the heat were:

Robert Skene, 65 years old, 1116 Fullerton avenue.

John Axasimons, 70 years old, 8803 Colfax avenue.

Hugh B. Smith, 67 years old, 5411 Blackstone avenue.

Peter Benham, 72 years old, One Hundred and Nineteenth and Vincennes avenue.

Ten Bitten by Dogs.

The victims of dog bites:

Harry Warren, 18 years old 3828 Park avenue.

Irving Marks, 10 years old, 3838 Grenshaw avenue.

Thelma Teeple, 8 years old 1456 South Ashland avenue.

Julia Dalkus, 10 years old, 1134 South Desplaines street.

Bernice Reinern, 4 years old, 3910 North Francisco avenue.

Yvonne Guerin, 10 years old, 5111 North Winchester avenue.

Clara McGrath, 5 years old, 4418 South Troy street.

John J. Healy, 54 years old, 1727 Fletcher street.

Julia Baruck, 23 years old, 2137 North Latrobe avenue.

Mary Luth, 52 years old, 5112 North Cicero avenue.

Horse Runs Amuck.

Edward Means and his wife, Jennie, were asleep in their home, 3203 Calumet avenue, early yesterday, when they were awakened by a noise which sounded like the approach of an army. Their daughters, Bessie, 21 and Della, 15, screamed and ran out of the house. Means ran to the basement just as the door was smashed to splinters.

The cause of the disturbance was a wild horse which sought refuge in a small store room. A call for the police and fire departments was sent in and by the time they arrived, everything including the furnace, washing machine, and canned fruit, was in ruins. The animal was seriously hurt and had to be shot.

Evanston Beaches Open.

Evanston will take its first official dip of the 1920 season in the lake today. Supt. Charles Carland, commander of the coast guard station at Northwestern university, approved the opening last night.

BABY SCALDS ITSELF TO DEATH.

George Corbett, 18 months old, of 4809 South Wells street died yesterday of scalds. His mother had placed some of the child's clothes in a basin of boiling water on a chair. The baby tipped over the basin.

BANDITS ROB TWO PEDESTRIANS.

George S. Kimpslin, 2736 Seminary avenue, told the Sheffield avenue police that two armed men robbed him of $7 yesterday at Seminary and Diversey avenues. William Hillen, 117 East One Hundred and Eighth street, was robbed of $10 by two men at Seventy-fifth and South State streets.

TROLLEY CAR AND TRAIN COLLIDE.

Anderson, Ind., June 12.—[Special.]—Several persons were bruised and cut when a car on the Union Traction Electric line crashed into the center of a passenger coach of a Lake Erie and Western railway train at the Harrison street crossing at Alexandria tonight.

9 Months to Pay

If you do not find it convenient to pay cash, you can secure possession and use of your "Ranger" bicycle *at once* and pay for it in Nine (9) small monthly payments. Our thousands of *Cash Customers* buy at rock bottom, factory-to-rider costs. The *Easy Payment prices* are only slightly more to cover added clerical work. Because you are dealing *direct* with the Makers, the cash and Easy Payment prices are *naturally lower* than you can obtain elsewhere.

Come to Our Factory

See the 44 styles, colors and sizes of Rangers at the Show Rooms of our Big Bicycle Factory, Canal and Washington Streets, where our Mail Order Department is caring for the needs of millions of riders in all parts of the country. We have been established in Chicago 29 years and operate three large factories. We make bicycles of many styles and sizes to fit every taste and any pocket book. You can't equal the bicycles or prices anywhere.

30 Days' Free Trial

You run no risk when you buy a **Ranger**—the best known—as well as the best bicycle ever built. Truly the Aristocrat of Cycledom—we guarantee it absolutely to satisfy you. We sell on the square-deal plan—use it a month; if it does not satisfy you perfectly, the trial doesn't cost you a cent.

Men, Women, Boys and girls everywhere ARE SAVING TIME and money, and gaining health and recreation on famous Ranger Bicycles. Millions are riding to and from work, visiting interesting places and enjoying the great outdoors on swift, sturdy Rangers.

Tires, electric lamps, horns, parts, repairs, and equipment of all kinds; built-up wheels with coaster-brake, ready to put in your old bicycle. Everything for bicycles and in the bicycle line, ready for at-once delivery, at Factory prices.

FREE Bring this ad with you, and we will give you free a high-grade cyclometer with the Ranger you select. It pays to deal *direct* with the factory—you get wholesale prices—no middleman's profits tacked on.

If you can't call, send coupon or postal for telephone Main 783 and ask us to send you the big, **Free Ranger Catalog** (the Bicycle Encyclopedia of America), with complete wholesale prices and terms.

MEAD CYCLE COMPANY
Canal and Washington Streets
Sales Department open until 9:00 o'clock Saturday night



Ranger Electric Lighted Motorbike Model

44 styles, colors and sizes in the famous Ranger line—a bicycle to suit every taste and any pocketbook. *Why ride imitations?*

CUT OUT THIS COUPON—FILL OUT
MEAD CYCLE CO.,
35 N. Canal St., Chicago, U. S. A.
Gentlemen—Send me (free) the big, new Mead Ranger Catalog. Send special Factory-to-Rider wholesale prices and full particulars of the 30 days free trial and terms.
Name
P. O. Box, R. F. D. or Street No.
Town *State*
820.

Rare Old Violins

America's Foremost Collection of These Instruments

Exceptional examples from the master makers of Italian, French and other schools.

Here are to be seen many gems of the violin world, including the Joseph Guarnerius del Gesu, of the year 1742, known as the "Wieniawski," and the celebrated Amati, made in the year 1595, for the chapel of King Henry IV., of France and Navarre.

Send for our latest list.

The Lyon & Healy Certificate of Genuineness accompanies each rare old violin.

Lyon & Healy

Wabash Ave. *at Jackson*

FRIENDS OF POOR RAISE ALGONQUIN AND ICE FUNDS

$161 Given in Day, but More Is Needed.

A quick response was made yesterday to the appeal in THE TRIBUNE for funds to support convalescent mothers and their babies at THE TRIBUNE'S free hospital and camp at Algonquin. Many subscriptions also were received for THE TRIBUNE'S Free Ice fund. The contributions totaled $161.49.

Ice fund donations were:

G. L. Bruckert	$25.00
Collected from newly naturalized citizens by John Kiehander, clerk of the Superior court	13.49
F. B.	20.00
Ladies' auxiliary of Temple Sholom	10.00
Children of the schools of Temple Sholom	5.00
F. S.	5.00
Lydia R. Appel	5.00
J. De K. Pool	3.00
Jennie T. Stiles	5.00
K. H. G.	5.00
Total	$96.49

$65 Is Given to Camp.

Algonquin contributions were:

W. T. Sprenger	$25.00
C. B. Block	10.00
B. H. C.	10.00
Anonymous	5.00
Journal Printing company, Racine, Wis.	10.00
F. K.	5.00
Total	$65.00

The hot weather of the last few days has increased the list of weary mothers waiting to go to the Algonquin camp by several scores. At the same time, poor families unable to purchase ice to keep milk fresh for the babies clamored for the free ice which THE TRIBUNE fund provides.

Hot Weather Creates Need.

As the summer continues the need for money to keep up these projects grows. Contributors may send money for either one or both.

Send contributions at once to the Algonquin hospital and camp, and THE TRIBUNE Free Ice Fund.

Chicago, Milwaukee and St. Paul Railway. DAYLIGHT SAVING SCHEDULES.

To conform to the Chicago Daylight Saving Ordinance, suburban trains of the Chicago, Milwaukee & St. Paul Railway, commencing June 13th, will be operated one hour earlier than under present schedules.

All trains will be operated on Central Standard Time, which is one hour slower than Chicago City Time.—Advertisement.

Peal's
7th Floor North American Bldg. 36 So. State St.

SUIT CLEARANCE



To make way for expected shipments—immediate disposal must be made of 240 Smart Spring and Summer Suits. They are all of smartest styles and favored fabrics and are worth up to $65—on sale tomorrow at

$38.85

Dainty Summer Dresses and Lightweight Coats and Capes on sale here also tomorrow at prices that mean mighty big savings.

7th Floor, North American Bldg.

School Teachers Stenographers and Clerks Superintendents and Foremen

We are entering on a big sales campaign on a project of high character that will be sold to the better class of people on an endowment basis. It is just the sort of investment that you can sell to your friends and acquaintances and be sure that they will thank you for having brought it to their attention.

In your spare time you can make sales that will bring you a fine additional income. All leads furnished by you will be protected as to commission.

Write us for appointment at 451 First National Bank Building, or call State 8277.

Chicago's Greatest Stock

Boys' Wash Suits

Special Sale

$1.95

(Under Today's Wholesale Costs)



PURCHASED many months ago when costs were considerably less, we're now prepared to offer these Suits at the lowest price of the season. Thousands of Suits—all smart styles, guaranteed fast colors and durable fabrics.... **$1.95**

NOTHING quite so spick and span as these Wash Suits of striped chambray, linen crash, peggy cloth; special price **$2.95**

Plain and embroidered suits for confirmation and little tots' social occasions, special, $3.45 to $10.

All Girls' Straw Hats Reduced



THIS great sale includes every Girl's Straw Hat in our extensive stock. In most cases the values are about 50 per cent under their normal markings. Wide and narrow brims in leghorns, milans and lisera; colors of black, blue, brown and white; all highest quality of straw and trimmings and this season's styles. Sizes, 6½ to 7¼.

Values to $7.50	*Values to $12.50*	*Values to $18*
$3.95	**$7.45**	**$9.95**

Sixth Floor.

THE HUB
Henry C. Lytton & Sons
State and Jackson—on the N. E. Corner

QUALITY IS THE BASIS OF TRIBUNE ADVERTISIN

Chicago Tribune.

THE WORLD'S GREATEST NEWSPAPER

THE TRIBUNE COMPANY, PUBLISHER.

ENTERED AS SECOND CLASS MATTER AUG. 8, 1890, AT THE POSTOFFICE AT CHICAGO, ILL., UNDER ACT OF MARCH 3, 1879.

Unsolicited articles, manuscripts, letters, and pictures sent to Tribune are sent at the owner's risk, and the Tribune does not expressly repudiates any liability or responsibility for their custody or return.

SUNDAY, JUNE 13, 1920.

Our Country! In her intercourse with foreign nations may she always be in the right; but our country, right or wrong."
—Stephen Decatur.

THE TRIBUNE PROGRAM FOR MIDDLE WEST DEVELOPMENT

Open the Great Lakes to the Atlantic.
Finish the Lakes to the Gulf Waterway without Delay.
Develop a Practical Highway System.
Regrow Our Vanished Forests.

WARREN G. HARDING.

convention, as freely deliberative as a great political assembly can be, a convention, numbering men, but as nearly unbossed as a party organization has ever been, a convention without a steam roller and as free to express its own judgment and what it honestly considered the true will of the party and the best interests of the country nominated as Republican candidate for the presidency Warren G. Harding, senator from Ohio. Whatever the adherents of other candidates may feel, their natural disappointment cannot be embittered by sense of injustice. The convention was free to choose, and its choice is freely made. We all, therefore, go forward to the electoral test in good feeling and the confidence founded on the substantial claims of the Republican party to be restored to the full responsibility of government. The candidate is a foursquare American, who has worked his way up from the humblest beginnings to the high position from which he is, we believe, to be called to the highest office in the land. His character is unblemished and he has proved himself in private and public life worthy of unhesitant confidence. His experience is many sided, as that of a chief executive of our government must be if he is to fulfill his complicated and heavy duties with judgment tested by real knowledge of affairs. As a journalist of attainment, as a successful business man, as a lawyer, and as a publicman who has proved his worth, both as a state executive and as an influential member of the national senate, the party may well claim for him the American voters the heavy responsibility of the presidency. As president, Mr. Harding will bring to government firmness and breadth. We shall have true counsel once more in the White House, a constant guidance and influence for efficient and economical administration, a grasp of the critical problems of industry, a human sense of the needs of all classes of our people, a firm insistence upon the national interests in the world and upon practical measures for their protection and advancement.

The nomination of Senator Harding expresses the deep desire of the party and of the American people for a return to sound conservatism in public affairs and in public policies, for an emphatically American point of view, for a common sense consideration of American problems, for more practical consideration of public efficiency and economy and of the forces in American business and social life which have made the American people prosperous in the past and which will protect their welfare in these days of doubt, change, and disintegration.

American progress in politics, business, and social well-being must be founded on these conserving principles, which refuse to sacrifice the good in our past and our present, or depart, in fresh of alien novelties, from the broad and solid road which has brought the American people so far and which will take them safely farther through a world shaken to its foundations.

The Republicanism believes in America and Americanism, in American brains and character and ability to work out with this good American material the problems of modern society. It believes that the American man of practical achievement, and it has placed one of these at the head of its ticket.

THE DEMOCRATIC DILEMMA.

A party cannot win by repudiation of its president. If it confesses a failure in the past it promises a failure for the future. President Wilson is under obligation which cannot be shirked. He carries with him the covenant of the league of nations. They are inseparable.

Mr. Wilson's only achievement is the covenant. He says it was not worth while fighting the war unless the covenant could be obtained. If Mr. Bryan succeeded in San Francisco in repudiating the covenant, as well as in preventing any dampness along the edges of the Democratic platform, he would have the Democrats repudiate their president and run a campaign on an admission of error and confession of failure.

It cannot be done. The Democrats either accept Wilson and the covenant, bolt that document-comma, or they shut up shop. A great many Democrats probably wish with Mr. Bryan that the covenant were dead beyond a final kick. They gladly would agree with the Republicans to say no more about it, but that cannot be done.

In true values it may be the least essential of American issues and problems. It may have as much valid appeal to the American people as the wheat crop in Greenland, but it is Mr. Wilson's great work, exclusively his great work.

The two parties will have to agree that the high cost of living is a bad thing and that profiteering is a bad thing, and the Democrats may dare the Republicans to outdo them in vehemence, but they cannot let the league of nations drop, no matter if it gets to be a hotter brick than it is.

The Republicans have declared for the approved addition of the United States, of being of as much help as it can rationally in the world and of keeping free of troubles which are not in its natural development. Their declaration is one which ought to permit agreement from various shades of Republican opinion, but the Democrats must take the covenant, comma and period. They must advocate a surrender of American sovereignty and a subjection of American principles to foreign importunities and complications.

If Mr. Bryan suggests a different course he suggests repudiation. If the party adopts a different course it repudiates and enters the campaign as an apologist.

Mr. Wilson has given his party a perplexing dilemma, and the Republicans already have made good use of it. The Democratic candidates may carry either the dead weight of the covenant or the dead weight of an administration which fails of confidence.

BORAH AND BOLT.

After consultation with that sterling Republican, William Randolph Hearst, Senator Borah told a gathering of delegates Friday night that if either Lowden or Wood were nominated he would not support the nominee.

Senator Borah seems in a threatening mood. We were told that if the treaty plank were this or that, Borah would bolt. Borah's temperature remains high on the subject of campaign expenditure, on which topic he is talking a great deal of unadulterated bunk, bunk which is the more offensive in that it is in fact an accusation that the American electorate can be bought outright for money.

Mr. Hearst has been talking third party for months. He has been in Chicago throughout the Republican convention and his efforts to create dissension and to bring about a bolt are as plain as a prairie fire. Senator Borah seems to be sympathetic. Perhaps he ought not to remain with us any longer, he is so uncomfortable. Perhaps it is time for the party to say to this bellicose member: "Must you be going? Here's your hat."

But has Senator Borah, all dressed up in righteous indignation and militant virtue, any place to go? He can't join the Democrats on the league issue. Has the siren (in the sense of foghorn) voice of Mr. Hearst enchanted him? Are we to expect a third ticket, Hearst and Borah?

Whatever Senator Borah's alternative intentions, it seems to us his threats to bolt for one reason or another are getting rather wearisome. If he really must be going, isn't it time for him to be on his way—as the whale remarked to Jonah on the evening of the third day.

He will bolt first to Hearst and then to oblivion. The Republican party can find a substitute for Borah much more easily than Borah can find a substitute for the Republican party.

ROTTEN BOROUGHS ARE MORE ROTTEN THAN THEY SEEM.

The delegates from the south in Republican conventions seem to represent something, no matter how small a vote it is, but that vote is really no vote. It is a vote only because it is ineffective. So long as it amounts to nothing it may be cast. If it were to amount to anything it would be topped by a little increase in the Democratic vote or stopped by a little decrease in the Republican vote.

So far as Negro voting is permitted in the south it is upon the condition that it shall be ineffective. The south cannot take chances with effective Negro voting. Neither would the north take chances. When there are enough Chicago Negroes to elect Negro mayors, judges, and legislators, even William Hale Thompson will be with the dominant white minority.

The southern Republican vote is so manipulated and controlled by the Democrats that it cannot count for president. Occasionally a southern congressional district, in some fringe state, elects a Republican congressman. It is so rarely done that it is a piece of news of national interest. The south is solid and the north is solid bone.

Because Republican administrations want to capture this block of southern carpet baggers the northern Republicans permit their organization to preserve a system of representation which diminishes the legitimate power of northern votes by giving inequitable power to southern delegates.

If the south voted in Republican conventions as it votes in national elections no one would care whom the southern delegates were for. There would not be enough of them. In the system of representation now governing, northern Republicans have 1 delegate for about every 10,000 votes; southern carpet baggers have 1 for about every 3,000 votes; and the southern votes are not really votes. They are fictions.

The next Republican president will not oppose the system. He will use it. The time to make a change is when there is no Republican president.

A SEARCHLIGHT ON CHARACTER.

A lesson to the nation is contained in a news dispatch from Bloomington, Ill., which asserts that farmers in that region have been plowing and planting by night as well as by day, with the aid of searchlights, to overcome the handicap of a late spring and insufficient farm labor.

While the nation is threatened with the smallest crop output in many years and a consequent continuation of high prices for food, these farmers have been working night and day to increase production. Scoffers may say that they are doing it to reap a harvest of high prices. If so, they are entitled to the product of their labor, for before they reap the harvest of cash they will reap one of corn. They at least produce.

Editorial of the Day

KEEP THE LIMELIGHT ON "WILSON" AND WIN!

[From Philadelphia Public Ledger.]

The Republicans have at their disposal an infallible receipt for victory this year. All they need to do is to make "Wilson," Wilsonism, and the Wilson dynasty the issue.

It is even easier than that. All they need to do is to permit Wilsonism to remain the issue. It is the issue now. Wherever Americans fall into discussion of the political situation in this presidential year it is always "Wilson" and Wilsonism which they regard as the real question before the country. Just now they are taking a more or less sporting interest in the probabilities of the nomination "race" in Chicago. There was quite an excitement for a few days as to whether Penrose would be well enough to go to Chicago. But these are all little more than evanescent topics of interest.

The central subject of serious debate is President Wilson, his policies, his personality, his blunders, his egotism, his magnificent self-sufficiency, his theory of "government by intuition."

NOT YET.

The Germans are much worse off than we are for clothing and yet we don't hear of any Deutschland Overalls clubs.—Arkansas Gazette.

A LINE O' TYPE OR TWO

How to the Line, let the quips fall where they may.

LOVERS.

Whence and whither this dancing gleam.
Light of my heart, my heart?
Comes it out of the sunset stream
Caught and held on a bright moonbeam.
Held, while the stars of morning spoke
In silver tones, till the dawn awoke?

Whence and whither this lilt I sing.
Joy of my heart, my heart?
Is it the sound that the four winds bring
To forests, echoing, murmuring,
Whose rivers, lapping their way along,
Bear to the ocean depths their song?

Whence and whither this burning flame
Heart of my heart, my heart?
Brand aglow, from the gods it came,
His be the glory who bore the blame
Through the ages the cleansing fire
Leaps to splendor in souls' desire.

Flame, sound, gleam! Oh heart of me,
Wrapt and lapt in ecstasy! C. S. P. W.

GOV. JOHNSON has been charged with being an emotional statesman. And yet when a newsboy thrust a headline under his nose, "Johnson Boom Explodes," the Governor batted never an eye.

SMALL TOWN STUFF.

[From the London Times.]

A tomtit has built its nest in a pillar-box at Pickle Gate, in the Weald of Kent, and has laid seven eggs, which it is hatching.

A robin's nest containing several eggs has been found in the letter-box of a house at Shelbrook, Ashby-de-la-Zouch, Derbyshire.

MARY GARDEN'S advertisement for next season consists of only three words: "Voice. Brains. Personality." It will give us great pleasure to gaze upon Miss Mary in her V. B. P.'s.

Thanks for the Ad.

[From F. P. A.'s Conning Tower.]

In "Adventures of a Nature Guide" Enos Mills says that the beaver is the most inveterate player in the world; he loafs most of all animals in the woods; he is master of the fine art of rest. Old Stuff. In "The Well In the Wood," by Bert Leston Taylor (1903), one of the most prominent characters is the Lazy Beaver.

IN return we should like to quote something from Mr. Adams' latest book of verse, "Something Else Again," which the publishers say they sent to us. But somebody around the shop admired the book so greatly that it never got to our table.

A NEW FACE IN THE ACADEMY CHOIR.

[From the Kendallville News-Sun.]

Mrs. Warble Robins of La Grange visited friends here this afternoon while en route home from Syracuse.

ACCORDING to Mr. Vollmer, department of criminology of the University of California, "crime is due mostly to sex, pugnacity, and the fever for acquisition." Yes, that about covers it.

The Second Post.]

[From a natural born comedian.]

Kind friend Sara: The reason I advertised for a hard working girl regardless of and no matter what she works at is that I am a poor hard working man myself having been such since the year 1899 that is the year or in other words the last year that I was in the show Biz. I am a natural born Comedian. I never forget what I once learn. I was on the Stage in Action 24 long years of my life. It has been 35 years since the first time that I ever appeared before the footlights. I have got plenty of Acts, Monologues, Jokes, Sketches Rapid fire conversation & etc., So if it is your ambition and desire to really became an Actress, and if you are to accept me as your instructor, & Partner after completion of your environment, in other words after you have achelved success & become an efficient performer, which beyond a reasonable doubt you certainly will, if you take me as your teacher, then and not until then will your ambition or desires be realized, There is one thing that you always must remember, and that is that this earth, you & I are living on wasn't built or made in 5 minutes, so it is the same with Actors & Actresses they are or never was or never will be made in 5 minutes or 5 years either. I've been at it now for 35 years since I began and I can still learn something about it, Its a true saying an old adage that there never was or never will be a thoroughly educated man or woman. That is true! for instance Take Noah Webster that founded our Dictionary. Just as he got it all complete and ready to enjoy it He died and forgot it all. So my dear Sara you cannot start to soon the quicher and sooner you start the better off you will be. Do it while you are young little Girl and when you become an old Woman then you will be independent, never will have to labor or work hard then, Now Sara you will have to write and let me know when & where, time & place, where I can call on you, as I have no office for you to call at. Now Sara here is another factor I wish to mention to you, is that I can tell you more in 5 minutes when I am in your company than I could write in 50 letters like this, As Shakespeare quoted The tongue is swifter & faster than Pen or pensils. Yours respectfully, etc.

TAKE it from the management, "the bridal paths afford a splendid diversion for the guests at Manoir Richelieu at Murray Bay, Que." But we should think the newly-weds would be embarrassed by so much rubbering.

Gumming It.

[From the Hillyard, Wash., News.]

Alderman Johnson came to city council meeting Tuesday evening without his false teeth. He has all the ear-marks of a comic actor in the movies with his chin making love to the end of his nose and some of his fellow-councilmen suggested that he enter the movies. Mr. Johnson says that the things didn't fit and he got tired picking them out of an oil pan every time he sneezed while working around autos at the Craddock Garage, so he is having a new set constructed.

A GOTHAM shop—David H. Lowenthal & Co., to be exact—announces "individualized modes in dresses of restrained good taste." Quite so, we should conjecture.

REMEMBRANCE.

Wistful forget-me-nots bloom but in the spring,
What time we turn toward every coming thing—
Gone is the dull, dead season of the cold,
Gone are the passions and the tears of old,
Forward 's the word! the harvest is our mark
Yet is the day the heir to all the dark.
Taught by that speck of blue
We shall the past renew.

Those borders, richly set with blue in May
Ere Leo rules the sky shall pass away.
Shall all sweet recollection then escape?
Nay, here is fair Anchusa from the Cape
That flowers freely all the summer through,
And brings remembrance soft as evening dew.
Though myosotis fade
Anchusa is her shade. H. A. L.

FOR star slugger of the Academy's Bloomer Girls, Micksee nominates Miss Ima Battin, of Greenville, Ia. The outfield backs up when Ima appears.

SINCE the latest decision of the Supreme Court there has been talk in New York of closing the saloons and stopping the sale of liquor in hotels.

MR. JOHNSON'S BUSY SEASON.

[From the Alden, Minn., Advance.]

Mauritz Johnson of West Carlson says that they are not sure about who will be the teacher at school number 61 next winter. Mr. Johnson is now milking ten cows and about 125 Plymouth Rock chicks and some fine Duroc Jersey Brood sows beside thirty-five acres of corn and 52 acres of small grain and all looks fine.

THE firm of Duduit & Duduit, of Portsmouth, O., is composed of Richard B. Duduit, F. E. Duduit, and William V. Duduit. Curiously enough, they have not chosen for slogan, "Duduit Now."

OVERHEARD at the Garfield Park Town and Country Club: "You topped your ball." "No, I hit it with the bottom of the club."

NOW that the smoke of battle has cleared away, you will be glad to be reminded that the second quarter of your income tax is due the fifteenth.
B. L. T.

How to Keep Well. By Dr. W. A. Evans.

Questions pertinent to hygiene, sanitation, and prevention of disease, of matters of general interest, will be answered in this column. Where space will not permit, or the subject is not suitable, letters will be personally answered, subject to proper limitations, and where a stamped, addressed envelope is inclosed. Dr. Evans will not make diagnoses nor prescribe for individual diseases. Requests for such service cannot be answered.

Dr. Evans' advice on "How to Keep Well" appears daily on the editorial page of The Daily Tribune.

[Copyright: 1920: By Dr. W. A. Evans.]

FUMIGATION EXPERIMENTS.

B. J. B. writes asking "the latest concerning chemical fumigation." He wants to know "what became of the New York experiment leaving one-half the city unfumigated, using soap, water, paint, sunlight, air, etc."

The conclusion drawn from the New York City experiment was that fumigation did some good, though not a great deal. They thought that if the amount of money spent on fumigation were used to employ nurses and physicians it would accomplish more good. Nevertheless, though this experiment was made more than four years ago, New York City still buys a large amount of formalin and does a good deal of fumigating.

Another investigation was a study in the spread of contagion in Baltimore, where they fumigate very thoroughly and control fumigation well, and in Providence, where they fumigate very little.

It is always difficult and sometimes misleading to compare the prevalence of contagion in two communities located in different parallels and with differing population types. The conclusion drawn from the study was that fumigation was not helpful.

In spite of these conclusions, the reports of which have been widely spread, at least 90 per cent of communities still employ the procedure. Some say this is because public sentiment is not easily changed; some say it is because health departments want their people to feel that nothing to control contagion is being left undone. Some say that the New York conclusion is ample to justify them in going on as they are; that fumigation does some good, although not so much as was hoped for a dozen years ago. Some say it is justified because it sets a definite time and a definite act for the termination of isolation or quarantine, and that it causes a thorough cleaning, airing, and sunning.

The little regard in which fumigation is now held is due to the discovery that contagion is spread more by people than by objects, and people cannot be fumigated. If germs of contagion get on beds, rugs, carpets, and walls, they are dried quickly and quickly die. Fumigation kills all germs living on such surfaces, but the numbers of living germs there located is not large. Efforts spent in disinfecting sputum, nose secretions, and mouth secretions would be more effective.

We are probably not justified in abandoning disinfection until the proof is in, and until that proof shows it gains us little or nothing, and the compensating efforts, such as more inspectors, more nurses, and better disinfection of secretions, are available.

SEEMS SERIOUS CASE.

E. H. T. writes: "A woman of 45 years has had t. b. of the throat for a long time, but is just beginning to realize how serious it is. She can do a certain amount of work, her weight remaining stationary. Her bowels are regular or easily regulated by eating bran and a right diet. She seldom takes medicine. Menstruation is normal. In short her general health is good, but the local trouble grows gradually worse. Should she use tuberculin? She is not an object of charity, but cannot afford to pay present prices at a sanitarium. A good local doctor is available. She has no sleeping porch. What is tuberculin? How is it administered? Please advise the best course for her to pursue."

REPLY.

She should be under the best care available if by throat you mean the larynx, trachea, or vocal cords. The outlook in tuberculosis of the larynx is very bad, and the only hope lies in prompt service of the best available. Tuberculin may be of service. Heliotherapy is about the best remedy. In addition there should be rest, feeding, open air treatment. Sometimes local applications help.

BLOOD PRESSURE FACTS.

An Inquirer writes: "What is the normal blood pressure for a woman of 40; also pulse, temperature, and respiration?

REPLY.

Pressure, about 140.
Pulse, about 70.
Temperature, 98¾.
Respiration, about 15.

IMPROVEMENT SEEMS UNLIKELY.

Troubled writes: "Will you kindly tell me if there is a hospital in Brooklyn where I can be treated for infantile paralysis? My right foot was affected in 1907. I have been visiting hospitals for the last nine or ten years, but with no results. Do you think it can be cured. I am 15 years of age and walk with a limp."

REPLY.

It is not probable that you will gain anything by treatment. Thirteen years of the established order is too much to be overcome. Nine years of treatment has proven ineffective.

FEVER AND TUBERCULOSIS.

Anxious Mother writes: "1. Would you please advise me if a person with a spot on the lung will run a fever until that is cured?

"2. My daughter is 20 years old and has not left the house since October, 1919. She does not seem to improve. Would you advise me to send her to a different climate?"

REPLY.

1. Fever in the course of tuberculosis means the disease is active. You cannot say the disease is cured because there is no fever. In fact, not infrequently consumption progresses slowly even when there is no fever.

2. It is better to send her to a sanitarium in your own city or near it. Do not send her away for a climate cure unless she has money enough to keep her in comfort without work for two years or if there is any likelihood that she will be homesick and discontented.

BAD, USED IN EXCESS.

A. L. M. writes: "What effect will a daily use of bromo seltzer have on the system or health? An uncle has stomach trouble and a good deal of headache. He takes it in large doses. Has been taking it more or less for two or three years. Is the effect detrimental?"

REPLY.

It contributes a moderate dose of acetanilide. The continued use of this medicine causes headaches and anemia. It also contains bromide and caffein.

THE ONLY CHANCE

[From Punch, London (Copyright).]



House-hunter (after another fruitless day): "What about 'aking this? We could at least hang our pictures."

FRIEND OF THE PEOPLE

Letters for this department must be signed with names and addresses of the writers.

GARDEN DESTRUCTION.

Chicago, June 11.—[To the Friend of the People.]—In order to reduce the H. C. L. we have taken a lot directly in back of our house; have had it plowed, and now partly planted. A family has recently purchased the house on adjoining lot west and have two children who persist in trying to destroy the garden, running over it, throwing waste papers, grass, etc., on it. I have spoken to them, and have watched the children and called to them, but it does no good. Is there any department here that could take care of this complaint? MRS. M. P. C.

Referring to complaint of Mrs. M. P. C., relative to the destruction of her garden by children of the neighborhood, the commanding officer of the district reports one of his officers has seen the parents of the children and told them they must keep their children away from Mrs. C.'s garden. They claim they did not know the children were destroying the garden and will see to it that there is no further cause for complaint.
JNO. J. GARRITY,
General Superintendent.

DIRTY DITCH.

Chicago, June 9.—[To the Friend of the People.]—On the south side of West One Hundred and Sixth street between Drew and Wood streets there is an open ditch (the street having no sewer) which is in a most insanitary and unhealthful condition. It is a disease and mosquito breeding place and should not be permitted to remain in its present condition. Can you not enlist the aid of the health authorities of the city to clean it up?
CITIZEN.

Ditch complained of has been cleaned out.
THOMAS H. BYRNE,
Superintendent of Streets.

UNDER OBSERVATION.

Chicago, June 11.—[To the Friend of the People.]—I have complained so often about the nuisance committed at 3550 North Halsted street, an upholstering shop, that it is time that the heath department take heed and has it stopped. I would like to ask any one at the health department if they would like to have an upholstering shop next door to their residence, cleaning mattresses and mattress hair, by machine, which forces volumes of dust out in the air? E. F. S.

Regarding recent complaint of dust nuisance from upholstering shop at 3550 North Halsted street, wish to advise you that notice has been served on the owner and tenant of this building to abate nuisance of dust from machine in rear yard entering living rooms of adjacent building. Several observations have been made of the premises since the notice was originally issued and the inspector reports that no serious nuisance has been observed. However, we will keep premises under observation and at any time a nuisance is noted summary action will be taken by this department to abate same.
JOHN DILL ROBERTSON,
Commissioner of Health.

A WRONG STEER.

Chicago, June 11.—[To the Friend of the People.]—Kindly use your influence to have alley fixed on the west side of Laramie avenue, between Cullom and Pensacola avenues, as it is a menace to the health and safety of the community, as on rainy days you have to walk through mud and slop crossing the same alley. J. F. M.

This is a paved alley return. We can see no cause for complaint.
THOS. H. BYRNE,
Superintendent of Streets.

FULL PAY.

Chicago, June 10.—[To the Legal Friend of the People.]—If working by the week, or month, in Illinois, or Indiana, and discharged without a given reason, does the firm have to pay you to the end of the week or month?
A READER.

Yes. TRIBUNE LAW DEPARTMENT.

LANDLORD DOES NOT CLEAN.

Chicago, June 10.—[To the Legal Friend of the People.]—Will you please advise me regarding some cleaning which I want to have done and which the landlord refuses to do? There are two bedrooms, calcimined over paper, which I wish to have cleaned. I got a raise of about 23 per cent in rent. The lease is signed, but no stipulation regarding cleaning. T. D. H.

You have no legal right to charge the cleaning to the landlord.
TRIBUNE LAW DEPARTMENT.

THE FRIEND OF THE SOLDIER.

Letters for this department must be signed with names and addresses of the writers.

THE AMERICAN LEGION

I want to become a member of the American Legion. Please accept this blank, taken from THE CHICAGO TRIBUNE, as my application.

My name is.....
(Please print) (First) (Middle) (Last)

Present Address .....

Permanent address .....

Military organizations in which I served.....

Civil occupations .....

I hereby subscribe to the Constitution of the AMERICAN LEGION and apply for enrollment in.....Post.

No..... of the Illinois branch.....

.....
(Signature)

LOAN FOR HOMESTEADING.

Chicago, June 7.—[Friend of the Soldier.]—I was in the army for one year and ten months. I was wounded and gassed. To improve my health I would like to go out west. I have been reading with interest your articles about the homestead land open in Oregon. I do not have the capital necessary to start west and to take up a claim. I am not afraid of work, and think the cultivation of one of these claims would just suit me. Does the government make any loans to men for this purpose? Where should one apply for such money? How long do they allow for it to be paid back? H. S.

We regret that we haven't encouraging news for you, but the government has appropriated no fund for making loans to ex-service men for taking up land claims.

We learn from good source that labor on farms in the west is in great demand and workers are well paid.

WISHES TO CLAIM HUSBAND'S BONUS.

Chicago, June 7.—[Friend of the Soldier.]—I would appreciate your printing the answer to the following in the daily issue of THE TRIBUNE as soon as possible:

A was married in 1914, from whom wife secured divorce in 1916, there being a child. In January, 1918, A enlisted in the United States navy, having made out insurance to the child, but to whom allotment was made is not known. The latter part of 1918 A was married again, a child was born, and he was released from the navy on grounds of being sole support of wife No. 2. Later he was divorced. Now, pertaining to bonus (if any is to be received), has child of wife No. 2 any claim on same? Divorce decree calls for alimony, which is hard in coming. JOSEPH B.

The $60 federal bonus was paid only to the soldier himself and not to relatives or dependents. Although the new bonus bill has not been passed yet, we are of the opinion that the same ruling would hold good about paying such bonus only to the ex-soldier. However, until the bonus bill is passed, if it does pass, no definite information can be given about its provisions.

BUYING CLAIMS.

Evanston, Ill., June 8.—[Friend of the Soldier.]—If I should take up a claim in Oregon and then wish to buy any surrounding claims which belong to some one else, would the government let me do this? Please give me the address of the department to write to for government land information. B. C.

If the person residing on an adjoining claim had not proved up on it, you could not buy the claim, but he would have to relinquish the claim and then you could file on it immediately. However, if a patent had been granted to him the land would belong to him and he could dispose of it if he so desired.

NATURAL BORN CITIZENS.

Chicago, June 8.—[Friend of the Soldier.]—Kindly advise me if children born in America of German parents, who have not become naturalized citizens of the United States, are Americans or foreigners. If they are not Americans, kindly explain why such young men were drafted into the American army. D. K.

The fact that they were born in America makes them "natural born citizens" of the United States, even though their parents were foreigners.

Any American citizen is subject to U. S. selective service regulations.

No attention will be given to anonymous letters. To insure a personal reply inclose a stamped, addressed envelope.

VOICE OF THE PEOPLE

Letters for this department must be signed with names and addresses of the writers.

THE FARMER'S GAMBLE.

Virden, Ill., June 9.—[Editor of The Tribune.]—I have seen numerous editorials and comments on the farmer and the "soft" job he has, and have a few words to say as to what I think about it.

These city "wiseacres" are blowing around that the farmer works part of the year and then sits still with his hands folded waiting for the interest on his money and the wheat which sells for over $2 a bushel. They think that the farmer has nothing to kick about, but listen, ye "chair warmers":

The farmer works twelve months a year, seven days a week, and twelve to fourteen hours a day. When there is no planting or harvesting to be done he improves his farm and raises stock to be sold at the "city controlled" markets. Take, for instance, the present time. Here in Illinois the farmers have a very small portion of their corn in. Now that dry weather has come they are working seven days a week and from sun to sun in planting the crop. Maybe the farmer will make a success of his corn; maybe not. The same applies to wheat, and these two cereals are the main grains grown in this part of the country. All the farmer can do is to work his head off, harder than these city jays ever did, while the weather is good, and pray for a good crop.

If the men in the city lose a month now it is one month's pay. If the farmer loses a month's time now, or even a few days' or weeks' time now, his crops for the year are ruined and he will go broke, flat broke.

So remember, all you who think the farmer has a soft job, if you would care to have your year's pay rest on the work you do and the weather conditions of a few weeks' time. The farmers must gamble, gamble with the elements, and may lose hundreds of dollars—yes, thousands—while you still plug along drawing a salary. You can take a week off and lose a week's pay; if the farmer does he loses a season's.

Now don't you think you have the easiest position, Mr. City Dweller?
C. L. M. B.

"WE LOVE HIM FOR THE ENEMIES HE HAS MADE."

Chicago, June 8.—[Editor of The Tribune.]—By what right does Bill Thompson claim to represent the city of Chicago or any respectable part of the state of Illinois? His reelection was possible only because the emphatic opposition to him split, leaving the balance of power with the barroom politicians and their cohorts of the morally lame, halt and blind, together with the hyphens of various persuasion, whose prejudice Thompson so cleverly appeals to.

Even the support of those journals which mistake noisy egotism and hypocrisy for quality and ability in themselves and their owner as well as in their candidates was only a secondary cause, and their present activities need give no undue concern. But by what miracle of self-justification do these murder scandal pipedream newsmongers, after their reams of editorials on the sacredness of ballot instructions to delegates, indorse the defection of Lowden instructed delegates to further the cheap personal ambitions of such a man?

I have been undecided as to my choice for Republican nominee. Wood, I simply cannot enthuse over. Johnson, with much that seems to recommend him, is handicapped in my esteem, first, by being a senator prominent in this lamentable congress; second, by being a "native son." (I lived seven years on the coast and know the mental processes of that breed.) And, third, by the papers that support him. Two black eyes and a knockout.

Lowden, I didn't know. While he was making his record I was in the army, suffering from "army administrators," stay at home copperheads, and spell binding congressional investigators, who are always too busy finding what was wrong last time to get anything right for next time.

But durned if I can't pretty near "love him for his enemies." Nominate him on a half way decent platform and I'll vote for him, unless some unsuspected lowly Democrat grows man's size over night. EX-SOLDIER.

BIG DAY COMES IN NOVEMBER.

Chicago, June 7.—[Editor of The Tribune.]—I find a lot of Republicans like me who are willing to vote for a Democrat for the first time in their lives to convince the mentally dilapidated standpatter element that we want a progressive Republican or no Republican at all. A candidate may be nominated by misrepresentatives of the people, but the day of reckoning happens to be in November—not in June. G. P. NITE.

"MAY THE BEST MAN WIN."

Houston, Tex., June 7.—[Editor of The Tribune.]—The situation today regarding the action of the Republican convention seems to be as clouded as it was when your editorial of May 26, "The Man to Win," appeared. The convention will be a veritable "battle of the giants," and, as you said in that editorial, each man is deserving of the undivided support of the party as a whole.

It is to be hoped that the selection of the man to be at the head of the ticket will be the calm and deliberate judgment of the convention, and that the delegates will not be stampeded in their selection. The issues before the country are so great and of such importance that they demand cool and deliberate action, and if the Republican party wants to resume control of affairs it will have to impress the people with its determination and give us a leader unbiased, but firm and uncompromising. E. B. BARDEN.

CONCERNING "INVESTMENT" IN WIVES.

Peotone, Ill., June 7.—[Editor of The Tribune.]—Regarding the idea of Reuben D. Martin, published in June 7th edition, Voice of the People, I wish to voice the sentiments of a few on the negative side of his argument.

I am sorry that his first investment did not yield him the income the second investment has.

I hope No. 1 is still alive and still weighs 250 pounds. That's my weight and should my husband wish to invest again (but he had better not voice his sentiments), I am willing he should, but I will look about for a real husband—a companion—be he a large part of a ton or a small one. That makes no difference to me.

As regards the work part, he may be right, he may be one of the followers of the old saying: "Let the women do the work." MRS. NYCEROS.

TABLOID BOOK REVIEW by FANNY BUTCHER

Last week's best sellers in a leading Chicago bookstore were:

FICTION.

"This Side of Paradise" [Scribner], by F. Scott Fitzgerald.
"The Voyage Out" [Doran], by Virginia Woolf.
"The Foolish Lovers" [Macmillan], by St. John Ervine.
"Kindred of the Dust" [Cosmopolitan], by Peter B. Kyne.
"The Romantic Woman" [Knopf], by Mary Borden.
"Slippy McGee" [Century], by Mary Conway Oehler.

NONFICTION.

"Now It Can Be Told" [Harper], by Philip Gibbs.
"Talks With T. R." [Houghton-Mifflin], by John J. Leary Jr.
"Leader of Men" [Putnam], by Robert Gordon Anderson.

The six best circulators in the public library last week were:
"This Side of Paradise," by F. Scott Fitzgerald.
"White Shadows in the South Seas," by Frederick J. O'Brien.
"The Economic Consequences of the Peace," by John Maynard Keynes.
"A Man for the Ages," by Zane Grey.
"Now It Can Be Told," by Philip Gibbs.
"The Great Desire," by Alexander Black.

The library has made a new ruling about vacation books. Ten may be taken on a vacation card and kept until the first of October. If one wishes, the books will be delivered by parcel post. Each year the library outdoes itself in making reading easy.

THE scribes who usually somewhat scornfully allow themselves to be bored by the pharisees at these great bulwarks of our civilization, the national conventions, are this year, to the surprise of themselves, almost a closed corporation of journalists. The more leisurely magazines were refused seats in the press box. With 1,500 requests for tickets and a seating capacity of 500, the magazines, except the weeklies, were told to read the newspaper accounts and be satisfied.

That is the reason why so few men and women of literary prominence have attended the convention. One reason. The other is, as Edna Ferber says, "If you've once covered a convention you've had a convention for the rest of your life." She is here, in the spirit of Emma McChesney, a delegate, handsome in Paris frocks and a string from pearls, not real—cost $25 in Florence, Emma says. She is one of the real humorists of the world when she talks.

The visiting literary celebrity who was the greatest sensation among such ordinary goofs of us as think that literature is more fun than politics was H. L. Mencken. It is admitted, even by his enemies, that H. L. Mencken is the most fearless literary critic in America, and his friends passionately insist that he is the best. Those friends include practically the entire English speaking peoples across the Atlantic. No Englishman of literary position comes to this country without wanting to know what H. L. Mencken is like, because he has had from Mr. Mencken probably the most helpful and certainly the most unprejudiced and usually the cruelest criticism in the United States. Chicago has in him almost a knight errant. We are the trundle bed of the arts, he thinks, and his encouragement has given heart to many a Chicagoan who would otherwise have packed his clean collar and gone to live in Greenwich Village.

I was frankly afraid of him. He has a cunning about cutting off an author's head, sticking it on a peg in the marketplace, and letting time do the disintegrating. But when he appears he is just an ordinary regular human being, with no Mephistopheles makeup, none of the "cleverness" that makes bonmots when a straightaway statement would be just as memorable and not half so hard on the auditor, with a digestion that doesn't balk at shrimps Newburg at 10 p. m., a suit that he wears to bull fights and conventions, and conversation just as much fun to listen to as his books are fascinating to read, but tempered with a great personal kindliness, and simple and real as all really great men are. He thinks that Willa Sibert Cather and James Branch Cabell are the hope of American fiction.

Two men who aren't surprises are William Allen White and Irvin S. Cobb. They are both exactly like what one has always heard of them. William Allen White is a wholly real, gentle, fine big man, with the fun in his eyes and in his speech. He wrote as an inscription in his "In the Heart of a Fool": "W. A. White: his book and his heart." Irvin Cobb looks like a composite of all the cartoons that have ever been made of him and talks like his best selling humor. Ring Lardner is back in town, and he still does most of his chatting with his immovable two inch black eyebrows and his huge round eyes that never bat. Samuel Blythe is the same busy, pleasant, one and a half chinned, bare foreheaded political shark, about as easy to interview in a convention as a niggah would be in a henhouse. That's the trouble about collecting immortal words from the literati. One can't plug in on the political wire.

There are a few which I haven't seen—Walter Lippman, the boy wonder; Stephen Bonsal, the literary authority on Morocco and one of the present administration's pets; Corinne Roosevelt Robinson, whose political ancestry is just now eclipsing her reputation as a poet; William Hard, once of Evanston and points north; Fannie Hurst, who thinks that the world is "crucifying" her and Jacques, her trial husband; Clarence Budington Kelland, whose "A Little Moment of Happiness" isn't being spent at the convention; Richard Washburn Child and George Barr McCutcheon, two of our bluest blue ribbon short story writers, and Albert J. Beveridge, Col. Theodore Roosevelt Jr., and the chairman of the convention, Henry Cabot Lodge, who are just now more political than lit'ry lights; Mary Roberts Rinehart, who is, every one says, very handsome and impressive; and Blasco Ibanez, who has dropped in to compare this mental bull fight with the real ones of his own country.

St. John Ervine in his new novel, "The Foolish Lovers," proves that tragedy has not entered his soul and that he can do a light story, with no special plot, with a great deal of charm. "The Foolish Lovers" is the story of a young and amusingly uneducated Irish boy who, instead of selling tea in the ancestral shop, takes himself to London to become an author, a journey not so much into romance as away from the chill of a romance blighted. He had been in love with a waitress in Belfast who, he found, was being "married on a peeler" when he went, with passionate eagerness, to keep an engagement with her for tea. He took his shattered heart to London, where it was immediately healed, but rended a trifle by the unwillingness of Eleanor. London proves as chilly as the peeler's wife. London will not recognize his genius. Eleanor does. They marry—but it would spoil the story to tell the really ironic humor of the end of it. "The Foolish Lovers" is amusing, deftly done—a jolly companion for a holiday.

"Shakespeare Identified" [Stokes] is written by J. Thomas Looney. A man with a name like that should never take up the battle cry of "Down with Shakespeare! Up with Edward de Vere, seventeenth Earl of Oxford!" But if one can keep one's self from being too much amused by the fact of his name the book will be most interesting. They say that Walt Whitman, Oliver Wendell Holmes, Whittier, and Emerson were all certain that Shakespeare didn't write his own stuff, and Lowell, Byron, Hallam, Disraeli, and the gentleman that caused Europe a great deal of trouble, Bismarck, were frankly skeptical. Prof. Looney makes out a good case for his candidate, one must admit. Times certainly have changed. Nowadays it's the great man who signs his name to the work of some clever reporter.

"The Silence of Colonel Bramble," by Andre Maurois, extremely popular in France when it appeared there a year or so ago, has been translated into English and published in this country by John Lane. It is a collection of amusing sketches of life at the front, and an especially deft characterization of the English. Books about active service, however, leave one rather cold these days. The war is like a giant accouchement. The whole world held its breath while the shrieks of Europe resounded through the corridors. But when it was over and Europe had recovered her health, if not her strength, every one, including the sufferer, almost miraculously forgot.

A few months ago a friend of Marjorie Benton Cooke met her on Fifth avenue, was shocked at her obvious lack of health, and tried to dissuade her from taking the long trip that she had planned through the orient. "It'll do me good. I'm tired of everything here. I'm not going to die, but if I do I don't want it to be here." She took the trip, as she had planned, and in Manila pneumonia found in her ill health an easy victim. And she died in the new surroundings that she craved.

"A Frenchwoman's Impression of America" [Century], by Comtesse Madeleine de Bryas and her sister, Mlle. Jacqueline de Bryas, is a record of a speaking tour which two charming and beautiful young French women made for Miss Morgan's "Devastated France" and a cataloguing of the pleasant observations which they made of American life. They loathed Pullman cars, found cocktails ravishing, admired the svelte and refined lines of American shoes, ate too much and too rich food, adored Americans for their open heartedness and their hospitality, and didn't lose their tempers and their digestion on a coast to coast jaunt, with appearances twice a day and all of the attending social duties of visiting dignitaries.

"Born of the Crucible," by Charles Cleveland Cohan, is a first novel, earmarked from the first page as such—the story of a young and eager reformer who works in the mines of Butte and eventually marries the sister of the owner, after averting arson and other tragedies. It is, like most first novels, full of promise, because it was obviously written with a passionate belief in the truth, but, also like most first novels, it is amateurish to a degree. The prize first novel of a decade is F. Scott Fitzgerald's "This Side of Paradise." There is a book which is the living, palpitant being of the youth of the hour, a book which, I haven't a doubt in the world, will have a serious and far reaching effect on American literature.

Dr. William Beebe, curator of birds of the New York Zoölogical park, director of the tropical research station of the New York Zoölogical society, and author of that delightful book "Jungle Peace" [Holt], has just gone to the South American jungle for the society. It is his third trip to the tropics on the same mission. With him went seven specialists who are only a vanguard of the small army of men of science who are to join Dr. Beebe later.

POEMS YOU OUGHT TO KNOW

THE OLD FAMILIAR FACES.
By Charles Lamb.

I have had playmates, I have had companions,
In my days of childhood, in my joyful school days—
All, all are gone, the old familiar faces.

I have been laughing, I have been carousing,
Drinking late, sitting late, with my bosom cronies—
All, all are gone, the old familiar faces.

I loved a love once, fairest among women;
Closed are her doors on me, I must not see her—
All, all are gone, the old familiar faces.

I have a friend, a kinder friend has no man;
Like an ingrate, I left my friend abruptly;
Left him to muse on the old familiar faces.

Ghostlike I pace round the haunts of my childhood.
Earth seemed a desert I was bound to traverse,
Seeking to find the old familiar faces.

Friend of my bosom, thou more than a brother,
Why wert not thou born in my father's dwelling?
So might we talk of the old familiar faces—

How some have died, and some they have left me,
And some are taken from me; all are departed—
All, all are gone, the old familiar faces.



STARCK

FREE PHONOGRAPH

A Beautiful FLOOR LAMP with a new KENMORE Outfit at only $108.50

This complete Kenmore Phonograph Outfit includes a beautiful Mahogany Finish Cabinet Kenmore Phonograph and ten 10-inch Double Face Records (twenty selections) and, FREE, IF YOU BUY NOW, a Mahogany Piano Floor Lamp, with beautiful silk shade. All at our low special price of only $108.50.

Limited Offer
Don't Wait

The Kenmore Phonograph plays all records—Columbia, Edison, Pathe and Victor, without extra attachment.

STORE OPEN MONDAY EVENING

Terms Only $5 Per Month

That's all you need pay to have this beautiful outfit in your home. The Kenmore Phonograph will play all of your favorite records—the latest songs, dance music, band selections, etc., and the Piano Lamp will be a great addition to any room.



This Kenmore Phonograph Free Piano Lamp offer is limited to one outfit to each customer.

If you Live Out of Town, Write Us at Once. We Ship Anywhere in the U. S. on FREE TRIAL. NO MONEY DOWN. EASY TERMS.

P. A. Starck Piano Co.
Manufacturers of Starck Upright, Grand and Player Pianos
210-212 So. Wabash Ave. (Near Adams) Chicago

WOMEN AND MEN!

You Can Earn $25 to $300 Each Week

IN ADDITIONAL INCOME AS LONG AS YOU LIVE by devoting part or all of your time selling our high grade 6% and 7% Securities on very easy payments.

We have a record of successful and honorable dealing with thousands of satisfied clients.

Call on or write Mr. Leon Weil.

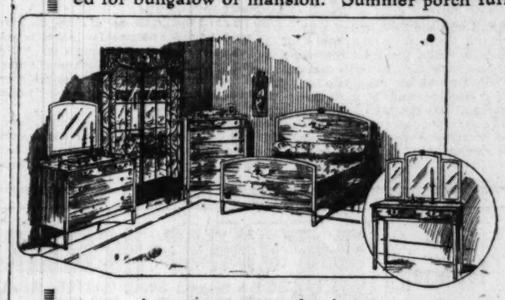


American Bond & Mortgage Co.
American Bond & Mortgage Building
127 N. Dearborn St.,
CHICAGO

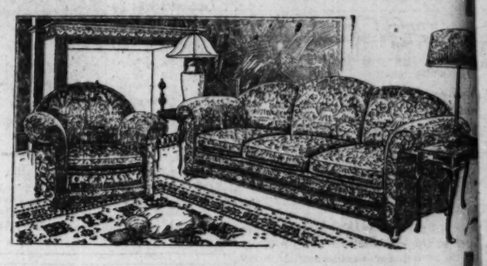
Mandel Brothers
Homefurnishing specialties

Final week of furniture stock reducing sa

Chicago's last opportunity to profit through exceptional reductions on single pieces and entire suites adapted for bungalow or mansion. Summer porch furniture included. *Seventh floor.*



An attractive bedroom suite
Available in walnut and mahogany finish. Suite consists of full sized bed, 48.75; dresser, $54; chiffonier, without mirror, 40.50; with mirror, 49.50; dressing table, $42.



Overstuffed living room suite —two handsome pieces, 373.50
Constructed with loose, spring filled cushions and spring edge, large roll arms and soft spring back that afford the utmost comfort; covered in figured blue velour.



Louis XIV. 7-pc. dining suite, $158
—in brown mahogany finish; 54-inch round table, 8-ft.; five side chairs and one arm chair, with brown leather seats and wood panel backs.



Fine imported chairs of cane and rattan, 8.50
—good looking, durable, lightweight chairs, admirably adapted for any room in your city or country home. Well made over a hardwood frame. Sketched.



Three-piece porch sets at 15.75 —seasoned oak in fumed finish
An attractive set in strong bolted construction; swing 4 feet long, equipped with chains, at 6.25; rocker at 5.25; arm chair, 4.25.



Brown fiber rockers —comfortable—13.50
If you are looking for an odd fiber chair that is not upholstered, you will be delighted with this one, closely woven and reinforced with metal. The design sketched. *Seventh floor.*

Summer rugs—a June sale
Cool, cleanly rugs that will add much to your enjoyment of the summer home.

Klearflax all-linen rugs
in solid, fast colors; guaranteed. 9x12, 48.50; 8x10, 36.50; 6x9, $25; 4.6x7.6, 16.25; 3x6, 8.75; 30x60, 6.50; 27x54, 5.25.

9x12 imported grass rugs, $9
Eminently suitable for bedroom use in country cottages. 6x9 imported grass rugs, $6; 4.6x7.6, 3.75.

Ye Old Log Cabin rag rugs
9x12 size at 27.50; 8x10, $21; 6x9, 14.50; 3x6, 4.75; 30x60, 3.50; 27x54, 2.75; 24x36, at 1.75.

9x12 Neenah fiber rugs, 19.50
8.3x10.6 Sanford beauvais axminster rugs, plain taupe, 72.50.
9x12 seamless wilton velvet rugs, oriental patterns, $65; 8.3x10.6, $37. *Eighth floor.*

Summer curtain special
Made up curtains, and curtaining materials of the cool, airy sort, eminently suited for sultry days.

50-in. drapery cretonnes, 1.35
—exquisite patterns and color combinations—ideal for making furniture slip covers, couch covers, draperies, etc.

Marquisettes 36-in., 75c yd.
Handsome designs and color combination. An effective, inexpensive summer drapery fabric. *Sixth floor.*

Scotch madras curtains, 5.50 pr.
Dainty summer curtains. In cream color with pretty colored designs or in solid cream or white.

Stenciled crash porch furnishings
—serviceable, summery articles; pillow cover or table runner, 1.75; round table cover, 2.50; couch cover, 58 in. wide, 8.50. *Eighth floor.*

Kitchen tables at 11.75
—enameled; "second" white porcelain enameled top.



White enameled stools, 2.75.

Enam. refrigerators, $55
Side icer style, nickel plated binding.

Ice cream freezers
—triple motion; will freeze cream or ices in less time than other makes; 1-qt. size, 3.95; 2-qt. size, 4.75; 3-qt. size, 5.75. *Sixth floor.*

Breakfast sets at 8.75
Attractive sets of 32 pieces decorated in neat border design.



42-pc. dinner set—service for six—manufacturer's surplus, at 13.75 set.

107-pc. dinner sets, 38.50
—adorned with coin gold band and line. One-day special.

Nippon tea sets, $15
—6 cups and saucers, teapot, sugar and cream pitcher. Assorted decorations. Imp'd cheese and cracker dishes, 2.50.

Lemonade sets at 4.2
—of colored crystal glass; 2-qt. pitcher; 6 tumblers.



Water sets, engraved crystal, 2 qt. pitcher, 6 glasses; 1.95.

7-pc. iced tea sets, 2.75
—of highly polished colonial glass; 2-quart pitcher and 6 tumblers.

Syrup pitchers, 50c
7-oz.; engraved in floral design; nickel plated spring cover. *Sixth floor.*
Tea or lemonade glasses, 6 for 85c.

Exquisite objects of art for "unusual" gifts
Happily blending decorative and practical qualities, such artwares are being generously chosen for appreciative brides and graduates.

Mahogany serving trays, 1.75
—in a patrician pattern and finished in rich brown mahogany; glass covered and fitted with brass handles; size 9x12. At 1.75 Monday only.

Large jardinieres at 4.50
—the 14-inch size; ideal for planting small trees or large plants. ⅓ saving.

Pottery vases in green, $1
Simple, artistic vases, 14 inches high, that may be used for real or artificial flowers. *Sixth floor.*



Lamps—a broad choice —decidedly special
Lamps designed for every room—floor lamps, table lamps, dresser lamps—in patterns and colors to harmonize with any interior.

Mahogany finished floor lamps
A new shipment of 250 of these desirable lamps in many handsome designs; full sized lamps with heavy or light columns.

Specially priced at 10.50
Two cluster fixtures, pull chain socket, 6-foot extension cord and plug.

Reading lamps at 14.50
Mahogany finished or velour covered shafts; adjustable light arm; cord and plug. *Sixth floor.*

E-ELECT HAYS; START WORK FOR G. O. P. VICTORY

der 5,000,000 Pictures of Candidate.

The new Republican national committee met last night, reëlected Will Hays chairman and started work.

Henry M. Daugherty, campaign manager for Senator Harding, requested "prompt, snappy and energetic action at once." He asked that the preconvention campaign be continued as nearly without interruption as possible.

Before Mr. Daugherty arrived, Chairman Hays had ordered 5,000,000 lithographs of the nominee and ordered the offices of the committee fitted up. They will be ready for occupancy Monday morning. The paper for the lithographs had ben obtained in advance, as well as a picture and autograph of all af the candidates. The contract had been awarded, and only the selection of the picture remained to be done. Four years ago lithographs were not available until well up in August.

Upham Made Treasurer.

Henry B. McCoy, temporary chairman, introduced Chairman Hays after his reëlection, as the "only lacking part to insure a tremendous victory in November."

Other of the present officers were also reëlected as follows: Fred Upham of Illinois, treasurer; John T. Adams of Iowa, vice-chairman; Clarence B. Miller of Minnesota, secretary, and Edward P. Thayer of Indiana, sergeant-at-arms.

The assistant officers will be selected by the executive committee after conference with Senator Harding. To confer with the nominee the following committee was selected in addition to Chairman Hays: Charles D. Hillis of New York, A. T. Hert of Kentucky, John W. Weeks of Massachusetts, Jake E. Hammon of Oklahoma, and Ralph E. Williams of Oregon.

Will Name Eight Women.

The assistant secretary of the general committee will be a woman. That was announced officially last night. The vice chairman and seven of the fifteen members of the executive committee will also be women, according to the present plan.

All of the members of the committee were present except the committeemen from Illinois, California, Maryland, Michigan, and Nevada. Eighteen new faces apeared at the first session.

COUNTRY LUCKY TO GET HARDING, PENROSE STATES

Philadelphia, Pa., June 12.—[Special.]—"Senator Harding as president will know how to control affairs at home as well as command the respect of foreign nations," said Senator Boies Penrose late tonight, when confirmation of the nomination of Harding by the Republican convention at Chicago was received.

"I say advisedly that the country is fortunate, and the situation is fully met."

After a day replete with conflicting rumors and marked by hourly conferences over his private phone to the Congress hotel in Chicago, Senator Penrose voiced his pleasure at the party's choice.

G. O. P. Praises Garrity for Convention Policing

Chief of Police Garrity, having been complimented by members of the Republican national committee for the efficient policing of the Coliseum during the convention," issued an order last night giving two days off to the policemen who had been detailed there since Monday and one day off to those detailed since Friday.

MAYWOOD YOUTH TO GRADUATE AS HONOR MAN AT WEST POINT

Henry George Lambert of Maywood will graduate from West Point Wednesday as an honor man—"for high achievement in all studies, particularly mathematics."



HENRY G. LAMBERT. (White Photo.)

Lambert will be 21 years old Oct. 23. He was born in Chicago, attended St. James school in Maywood, then the Proviso Township high school, and took a year's course at Lewis institute.

He entered West Point in July, 1918. His mother, Mrs. George H. Lambert, and his sister, Elizabeth, have been spending the week at West Point.

CAMPAIGN FUND INQUIRY TO BE RESUMED JULY 7

Senators Will Sit in Chicago.

The senate investigation of campaign funds will be resumed in Chicago on July 7. Senator Kenyon, chairman of the investigators, applied yesterday to the federal building custodian for space in which to hold the hearings.

Among the prominent witnesses to be heard is William Loeb, former secretary to President Roosevelt. He was the Wood campaign manager in the east. He will be asked to come to Chicago.

Most of the other witnesses desired are located in the west, and perhaps the committee thought that Chicago will be a cooler place for the work than Washington during July and August.

To Go Into Records.

In addition to witnesses, the committee will here devote much of its time to financial books and statements by candidate and their managers, according to the program.

"Most of the members of the committee are in Chicago at present," said Senator Kenyon, "and we thought that it would be more convenient for the witnesses to have the sessions of the committee in Chicago. We desire to go along as rapidly as the task will permit."

To Vacation in Maine.

The senator has obtained a cottage in the Maine woods, and he plans to take Mrs. Kenyon there for a month.

About two minutes before the senate adjourned the task of the committee was greatly enlarged, so that it now includes investigation of campaign funds until the election is held in November. No plans to comply with this instruction have been made, and that subject will probably be discussed as soon as all of the members of the committee arrive in town.

To Call Treasurers.

It has been suggested that the committee will call upon the treasurers—perhaps chairman—of the national parties to disclose the source and use of their campaign funds. This idea came from Washington.

Senator Kenyon said there has not even been a tentative decision on the future work of the committee on election funds.

Some of the senators may not desire a task so long and tedious for all summer and autumn.

FATALITY IN EXPLOSION.

Park Falls, Wis., June 12.—[Special.]—In an explosion of a gasoline tank in the machine shop of the Flambeau Paper company today William Jenson was killed, B. A. Nordel fatally injured, and three others seriously hurt.

BIG SHOW ENDED, CROWDS MAKE RUSH FOR HOME

"Goodbye and good luck—and come again four years from now."

It was Chicago bidding good-by to the delegates to the Republican national convention—men of all the states in the Union, and of Porto Rico, Hawaii and the Philippines, who were packing up and in too much of a hurry to catch the train for home to heed or care for Chicago's farewell.

The Republican candidate and his wife, Senator and Mrs. Warren G. Harding, took the 11:30 train for Ohio, and rest. Mrs. Harding feels that after the strenuous week in Chicago, and the excitement of the last few days especially, the senator needs a rest.

The business of getting out of Chicago started as soon as the convention was adjourned. It began with the rush to get out of the Coliseum.

Crowds of shirtsleeved, red-faced, and perspiring men pushed their way through the doors. Some were shouting. Some were singing. Some were bawling for taxicabs.

The fleet of taxicabs outside the big gray building went scurrying off to railroad ticket offices, to hotels, to boarding houses, to private homes rented by some of the delegates.

The hotel clerks had a busy night. Everybody, it seemed, was "checking out." The porters went about with happy smiles. There were hundreds of grips to carry out to taxicabs—and each grip meaning anywhere from a dime to a dollar.

The headquarters of the various candidates for nomination, a few hours before crowded and buzzing, were empty and desolate. Here and there a man in overalls, or a hotel maid or two, might be seen putting the "headquarters" in order.

Buttons and badges, pennants, fans, gay colored feathers, and other objects used by various champions to further their ambitions went back into boxes whence they had come.

TERMS OF BIDS FOR LEVIATHAN ARE ANNOUNCED

Washington, D. C., June 12.—Terms of the former German passenger liner Leviathan, bids on which will be opened June 30, were announced today by the shipping board. Each bid must be accompanied by a certified check for $100,000 and the purchaser will be required to pay 20 per cent of his bid in cash and the remainder in installments extending over ten years. Details of these installments remain to be worked out.

The International Mercantile Marine corporation offered $3,500,000 for the liner at the auction sale in February which was halted by the injunction obtained by William Randolph Hearst. Officials of the board confidently expect even higher offers in the private bids.

Estimates received by the board for reconditioning the liner for passenger service call for the expenditure of between $8,000,000 and $10,000,000. From a year to a year and a half will be required to complete the work, it is said.

Sale Tomorrow 8:30 A.M.

KING-KELLY CO.
39 So. State St. 8th Fl. Mentor Bldg. | 17 No. State St. 10th Fl. Stevens Bldg.
TWO Large Stores Above the High Rent Zone

Sale Tomorrow 8:30 A.M.

We Underbuy and We Undersell
BOUGHT FOR SPOT CASH
9,800 Summery Wash Dresses

Big Reduction on Hundreds of
Cool Summer Dresses—
Organdies, Batiste, Voiles, Dotted Voiles, Figured Voiles, Lawns, Flowered Voiles, Checked Voiles. Very latest and most attractive models at

$2.95



Values to $7.50

$2.95 Sizes for Women and Misses $2.95

NEW SUMMER DRESSES
TREMENDOUS ASSORTMENT—SEASON'S SMARTEST DRESSES



Hundreds of Styles
English Voiles, Plain Voiles, Flowered Voiles, Organdie, Batiste, Linene. All Sizes for Women and Misses

Values $8.75 to $10 — $5.00 — Values $8.75 to $10

You forget

As you listen to the enchanting voice of some great singer, the soulful playing of a celebrated violinist, the wondrous symphony rendered by a famous orchestra, or the stirring martial melodies of a military band—you forget—entirely—that the Steger Phonograph is before you, so lifelike is its reproduction of the artists' work, and because there is no mechanical sound.

Exclusive and unique Steger improvements are responsible. For the Steger, without change of parts, plays all disc records correctly. Play it yourself.



Call at our store frequently and hear the incomparable Steger. Convenient terms.

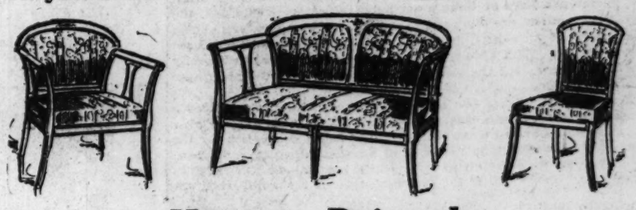
JJ

STEGER Phonograph Shop
STEGER BUILDING
Northwest Corner Wabash and Jackson
If it's a STEGER—it's the most valuable piano in the world.
(Copyright MCMXX by S. & S.)

O. W. Richardson & Co.
Dependable Home Furnishings
125 South Wabash Avenue

Wedding Gift Suggestions

From our wide assortment of attractive and serviceable furniture you may select a very handsome and appropriate wedding gift. During the next few days many complete suites and odd pieces will be sold at greatly reduced prices. An early inspection may enable you to secure your choice of these at a big saving. Some of the pieces on sale are quite inexpensive and any of them will make very acceptable gifts for June brides.



Karpen Painted Sun Parlor Suite

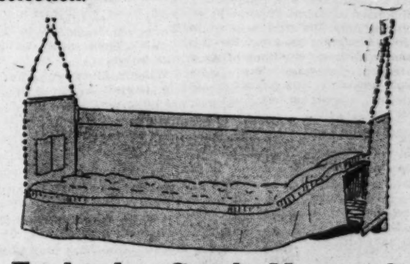
Attractively finished in blue with suitably designed cretonne. This Suite will lend grace and distinction to any sun parlor. The seats are spring construction, which makes the pieces very comfortable. 3 pieces, specially priced..... $95.00

Bargains in Odd Pieces

Following our Spring sales, we have a number of odd pieces and broken suites which are placed on sale at big reductions in price. You can save from 20% to 50% on overstuffed, mahogany or cane chairs by making an early selection.



Dining Table
Queen Anne design Walnut Table. 54 inch top extending to 6 feet. A simple, attractive design, suitable for the modern dining room. $95.00 value..... $58.50



Englander Couch Hammock
Adjustable headrest, can be raised or lowered with one motion. Very comfortable. Soft padded back. Only a limited number on hand. $40.00 value.. $29.50



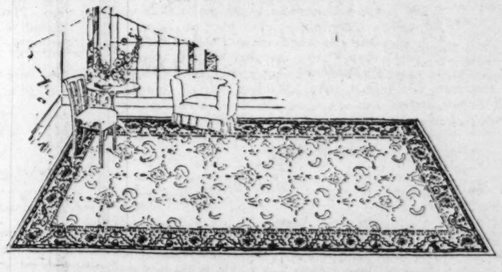
Fiber Rocker
Cretonne back and loose cushion. A wide armed, comfortable Rocker. Limited quantity. $35.00 value at $18.50



Sewing Table
Martha Washington style. Solid mahogany top. Regular value $24.50. Price, $12.95



Mahogany Rocker
Solid Mahogany Rocker with cane seat and back. Very well constructed. Suitable for the living room, at $27.50



Finest Quality Worsted Wilton Rugs

Woven from the finest worsted yarns in Oriental patterns. A large stock of these Rugs will be sold, while they last, at a reduced price. All are regular $195.00 value.

9x12 ft., $179.00

Seamless Axminster Rugs

These are very closely woven all wool Rugs in Oriental and Chinese patterns and colorings. They are very serviceable and suitable for any room in the home.
The high all wool pile make them give years of good service.
Specially priced.

9x12 ft.	$75.00	6x9 ft.	$41.25
8¼x10½ ft.	68.50	4½x6½ ft.	23.50

O. W. Richardson & Co.
Rugs—Furniture—Carpets—Linoleums—Phonographs—Columbia Records
125 South Wabash Avenue

BRIDE-TO-BE GOES SPEEDING; HALT! 'BROKE!'—FREED

Judge Can't Be Harsh on Wedding Eve.

"O dear!" exclaimed Miss Catherine Woodman of 1111 Hinman avenue, Evanston, "I was hurrying to get my bridesmaids. Now I'll be late!"



CATHERINE WOODMAN.

"O dear!" agreed her mother, Mrs. Andrew W. Woodman, "this is most annoying!"

What Justice of the Peace Arthur S. McKenna of Kenilworth wanted to know was why they were traveling at a rate of thirty miles an hour when Motorcycle Policeman C. C. Ley stopped them yesterday.

"Why, I'm to be married on Monday," explained Miss Woodman, "and I was hurrying to the Moraine hotel in Highland Park to get my bridesmaids for the rehearsal. It's a shame they have different speed limits in these towns. I'm in favor of a national speed law."

Alas, the Pocketbook's Bare.

"Five dollars and costs," replied the judge.

Mrs. Woodman reached into her purse. Her daughter searched hers.

"O dear!" said Miss Woodman. "We haven't $5 between us. What shall we do? I have this wrist watch and these other pieces of jewelry. They are my wedding presents, but I'll leave them as security."

The judge relented and allowed Miss Woodman to proceed to the rehearsal of her marriage tomorrow to her childhood playmate, Walter Stockton, son of John Stockton, head of the Stocktons are next door neighbors at Stocktons are next doo neighbors at 1109 Hinman avenue. Miss Woodman promised to appear before the justice on her wedding day.

A Baby in Distress.

The justice was just mopping his fevered brow when up stepped another young woman with Policeman Ley as complaining witness.

"But this case is against William Valandingham Kelley, Jr.," remarked the justice.

"I'm Mrs. Kelley," explained the woman. "My husband couldn't come."

"He is charged with going thirty-five miles an hour south in Sheridan road," said McKenna.



MRS. W. V. KELLEY JR. Copyright: Moffett.]

"I know," agreed Mrs. Kelley. "He was hurrying to Chicago to get some rubber stoppers for my baby's nursing bottle. Our baby is under the care of a physician and must be fed regularly. It was twenty minutes past feeding time."

The Records Against Him.

"Hm-m-m," mused the justice. "Let me see the records. The name Kelley sounds familiar."

The justice found that William Valandingham Kelley Jr. was in an automobile with Miss Helen Hoyne when it turned turtle in the summer of 1913. He was arrested for speeding in 1914. Then in February, 1919, just after he had been discharged as a lieutenant in the tank service, his car figured in an automobile accident in North State street. But what most interested the justice concerning the son of the millionaire president of the Miehle Printing Press and Manufacturing company was that he was arrested for speeding in Kenilworth just a year ago.

"I know my husband speeds dreadfully," said Mrs. Kelley, "but I just can't break him of it."

"Twenty and costs," said the justice.

Thinks He's at Indianapolis.

Two other defendants were James W. Stevens, 18 years old, son of R. W. Stevens of Highland Park, vice president of the Illinois Life Insurance company, and R. W. Sears of 4144 Sheridan road. They were racing their cars fifty-five miles an hour through Winnetka early yesterday morning.

"Just trying out our boats," explained Stevens.

"Forty and costs for you and thirty and costs for Sears," said the court.

Stevens paid the fine, leaped into his car and sped away. A few minutes later the machine collided with the automobile of Mrs. N. J. Wilcox, 80 Sheridan road, and was demolished.

AIRMEN OF TOMORROW



[TRIBUNE Photos.]

Frank Galyas and Tony Coletta and the airplane they entered in the exhibition of craftsmanship at Seward park.

ELWELL, SLAIN WHIST EXPERT, KING OF HEARTS

Gallery of Beauties Is Found in Home.

New York, June 12.—A picture gallery of beautiful women found in the west side residence of Joseph B. Elwell, wealthy sportsman and authority on whist, tonight was being investigated by the police for a clew to his mysterious murder yesterday morning. Detectives, who today expressed belief that Elwell had been shot to death by a man—possibly one provoked to jealousy—turned to this picture gallery for the original whose intimacy with the dead sportsman may have aroused this blood lust.

Includes Russian Beauty.

The gallery is said to include pictures of many women widely known in society. Rumor has even included the name of a Russian beauty, who, in the reign of the czar, bore the title of princess.

The report of the medical examiner, made today, that Elwell met his death from a .45 caliber revolver inclined the police to believe that a man had fired the shot. They pointed out that it would have been difficult for a woman to handle effectively so heavy a weapon.

Mrs. Helen Derby Elwell, widow of the murdered man, said of him: "He had a peculiar idea of women. He thought that every woman above 30 ought to be chloroformed.

Spirit of the Chase.

"His was the spirit of the chase. But any woman above 30 wasn't worth chasing, he thought. He could make himself very attractive to strangers, especially women.

"I am the one who suffered because of his peculiar ideas about women. We lived together happily for a while, but it was impossible to continue doing so as long as he tried to put his notion of women into effect."

Aman killed Elwell because of a woman. Beyond that basic conclusion police inquiry only darkens his death at his home at 244 West Seventieth street Friday morning.

CAPTAIN DENIES SUICIDES ABOARD ARMY TRANSPORT

Washington, D. C., June 12.—Arrival at Norfolk of the army transport Mount Vernon carrying 4,000 Czecho-Slovak troops, 900 German war prisoners, and 250 women and children, was reported today to the war department by Capt. Ferguson, commander of the vessel.

Capt. Ferguson denied reports, received yesterday, that several suicides had occurred aboard the transport.

The loss of one propeller, Capt. Ferguson, said, caused him to abandon the direct route to Europe and head into Hampton Roads.

The transport probably will be in dry dock at Norfolk for several days, he added, and in the meantime the returning troops, war prisoners, and passengers will be cared for by representatives of the Red Cross, Y. M. C. A., and Y. W. C. A.

Young Craftsmen

The exhibition of handcraft held at Seward Park under the auspices of the Lower North Community council closed last night. Among the seventeen organizations exhibiting were the Chicago Latin school, Frances Parker school, Chicago Kindergarten Institute, Chicago Boys' clubs, Olivet institute, and ten public schools in the Twenty-first and Twenty-second wards.

The boys and girls whose work was represented had labored industriously for several months getting ready for the exhibition of household furniture, dresses, preserved fruits, vegetables, toys, airplanes, yachts, pottery, tinware, drawings, and posters.

Special Grand Jury Will Probe Bergdoll Escape

Philadelphia, Pa., June 12.—A special federal grand jury to investigate the escape of Grover Cleveland Bergdoll from his mother's home here on May 21, and to consider the cases of all who had a hand in the escape, was impaneled by Judge J. Whitaker Thompson in the United States District court. The grand jury was drawn at the request of United States District Attorney McAvoy. The investigation will begin June 21.

CHICAGO WAKES UP WITH ADDED DAYLIGHT HOUR

Clocks Pushed Ahead at 2 O'Clock.

Did you miss church this morning? Did you find the congregation streaming out of the doors as you were about to enter? Ah, you forgot to turn your clock ahead an hour.

Chicago clocks and watches were pushed ahead one hour last night in compliance with the daylight saving ordinance, which became a law Friday afternoon with the signing of the document of Mayor Thompson. The law became effective at 2 o'clock this morning. Suburban cities and villages generally followed Chicago's lead.

Churches, theaters, offices and manufacturing establishments are complying with the ordinance. All departments of the city, including the schools, are automatically required to observe the advancing of the hour.

Association of Commerce Acts.

In order that confusion may be avoided, the Association of Commerce, through its president, Wyllys W. Baird, issued a statement yesterday calling upon all residents of Chicago to observe the change in time. It read:

"To the People of Chicago: The daylight saving ordinance passed by the city council and approved by Mayor Thompson becomes effective Sunday, June 13, 1920, at 2 o'clock a. m. That we may all enjoy the added daylight hour, let us turn our clocks ahead one hour tonight and Chicago will wake up on Sunday morning with daylight saving accomplished."

Courts Adopt Plan.

Coöperation in the plan was given yesterday by the executive committee of the Superior and Circuit courts when an order was passed pushing ahead the clocks in the county building. The County, Probate, and Criminal courts took similar action. The announcement that the churches will push ahead their clocks was made by Walter R. Mas in behalf of the Chicago Church Federation.

Local weather data will be compiled by the weather bureau on the new summer time, it was stated yesterday by Henry J. Cox, forecaster. The old time, which is government standard time, will be observed in issuing the daily morning predictions, which are dependent upon telegraphic observations throughout the nation.

Change Train Schedules.

It was announced by the Chicago Milwaukee and St. Paul railroad that the schedules of local trains between Chicago and Elgin and Chicago, Deerfield, Libertyville and Fox Lake will be changed today. The time tables will be printed according to central railroad time, with a note to the public to add one hour to make the readings compare with the daylight saving time

FUND FOR MOTHER OF WIEBECK GIRL NOW REACHES $1,117

THE fund for Mrs. Mary Wiebeck, mother of Bertha Wiebeck, the little Kansas girl who was lured to a resort by Dorsey Chambliss, a Negro policeman, and who was taken from there dying, passed the $1,100 mark yesterday. The money was contributed to aid the mother in paying off a mortgage she was compelled to negotiate in order that she might attend and testify at the trial of Chambliss who was convicted. Contributions received yesterday follow:

M. R.	$10.00	Geo. Smith	5.00
Edna M. Des.	5.00		
Mrs. Harry L. Bisbee	5.00		$32.00
J. F. C.	2.00	Prev. ack.	$1,085.90
B. C. & Co.	5.00		$1,117.90

'BOY' WHO KICKED OVER JUG IN RUM CASE, MAN OF 30

Landis Discovers It as He Fines 3.

Constant reference to the "boy" who kicked over a jug of evidence, and the "boy" who later furnished valuable evidence against three dry law violators who appeared before Judge Landis for sentence yesterday aroused the judge's curiosity.

"Let's see this boy," he demanded. "He must be some youngster."

A bailiff rushed to obey the judge's order. Witnesses testified that beside possessing whisky, the charge on which the three defendants, Martin Towalazyk, Joseph Dollman, and Peter Sarnecki had been convicted, they had sold some liquor. Detectives were explaining how the "boy" had pointed out Sarnecki's bakery shop at 1479 West Erie street as the place where the whisky had been sold, when a tall, broad shouldered man entered the courtroom.

"Boy" Is 30 Years Old.

"That's him," said a detective.

"What," shouted the judge, leaping to his feet, "you the boy? Why, I was looking for a little fellow about waste paper basket size.

"How old are you?"

"Thirty years," was the answer.

Judge Landis mopped his brow. "Take him away," he said.

Wife Says She Made Sales.

Sarnecki's wife was called to the stand.

"What do you know about the sale of whisky," she was asked.

"I sold it," she answered. "I was afraid my husband would drink it if I kept it in the bakery."

The three defendants were fined $500 each and ordered to return Monday for further investigation on the charges of selling whisky.

ARMED, GET $5,000 "HOOTCH."

Iron Mountain, Mich., June 12.—[Special.]—Three men in an auto, posing as federal agents, visited Joe De Concini's store at Florence, Wis., near here. They searched it for liquor, pointed a revolver at him. They made him take them to his home, where they seized whisky valued at $5,000 and drove away with it.

CHAMBLISS AND MRS. ROSS GET ONE TO 5 YEARS

Prison Terms to Avenge Wiebeck Girl's Death.

Within thirty days Dorsey Chambliss and Mrs. Emma Ross will change their residence from the county jail to the penitentiary.

Judge Harry Lewis yesterday denied a motion for a new trial on behalf of the former policeman and the rooming house keeper, both of whom are colored, and gave them sentences of from one to five years. This is the maximum penalty for luring a minor female into an immoral life.

Chambliss and the Ross woman had been found guilty by a jury of leading 17 year old Bertha Wiebeck, the yellow-haired white girl who came from Kansas to recoup the family's humble fortune, into evil ways. She died in the county hospital as a result of her experiences.

Defense Makes Plea.

In asking a new trial Attorney Francis Walker claimed the state had not offered a "scientilla of evidence" against Chambliss and that the court "had erred in instructing the jury." He indicated racial prejudice had been a factor in the trial.

"The atmosphere of the courtroom was played up by the state's attorney in order to convict Chambliss," he said. "The dead girl's mother was detained in the courtroom day after day to play upon the emotions of the jury. Her presence was necessary for only a few moments, for the purpose of identification. Yet, despite my protests, she was allowed to remain there weeping."

State Scouts Pleas.

Assistant State's Attorneys James McShane and Grover Nelmeyer declared all of Walker's points had been raised during the trial and passed upon by the court. Nothing new had been brought up, they said.

In passing sentence Judge Lewis granted a thirty day stay of mittimus and a ninety day stay to allow the filing of a bill of exceptions.

LICENSE ISSUED FOR CHATFIELD-TAYLOR WEDDING

New York, June 12.—Hobart Chatfield-Taylor of Chicago and Santa Barbara, Calif., and Mrs. Estelle Barbour Stillman, daughter of George H. Barbour of New York, today obtained a marriage license here. Chatfield-Taylor is a widower and Mrs. Stillman is a widow. No date has been set for the wedding, which is to be in St. Bartholomew's Protestant Episcopal church.

DESTROYER RAINBRIDGE LAUNCHED.

Philadelphia, Pa., June 12.—The destroyer Rainbridge, named for the naval hero of the war of 1812, was launched today at the yard of the New York Shipbuilding corporation. Miss Juliet E. Greene of Boston, great granddaughter of the commodore, christened the craft.

Are You Preparing for the Future?

THINK what it will mean to you to own a home. THINK of the independence that it will give your family. That extra money of yours can be put into a concrete investment which will bring you safety in your old age and will constitute the foundation of a substantial and ever-increasing investment. When prices are low and money is tight you can depend upon your REAL ESTATE INVESTMENTS to carry you through. Never again will such choice home spots be offered in or about the city of Chicago at as low prices as we are selling them today.

As an Investment for Your Savings

You can't go wrong in putting your money into REAL ESTATE of this kind. This is wonderful property. Property that represents full value for every dollar that you put into it. Property that should double in value during the next few years.

COME OUT TODAY!

You don't want to miss this golden opportunity to buy the best residential lots ever offered at such prices.

FAIR OAKS TERRACE

The property on this subdivision is located on two boulevards (Austin Boulevard and LeMoyne Parkway), and for its northern boundary it has one of Chicago's principal cross town streets, North Avenue.

This Property Has Large Frontage on Austin Bvd.

It is beautifully laid out, with a boulevard in the center, and possesses more points of beauty and value than any other residential property on the market today.

Out of 342 Lots in Fair Oaks Terrace There Are But 59 Lots Left. Each Lot Has a Wonderful Location

This Means That You Must Act Now

Prices Far Below Actual Values

Residence Lots 34x136 Ft.	Residence Lots 35x136 Ft.	Boulevard Lots 35x125 Ft.
$659	$759	$895

Terms as Low as $15 a Month

Visit Fair Oaks Terrace Today Rain or Shine

Take any north and south line and transfer to North Ave. or Division St. Ride to the end of the line, where our offices are located. NO MATTER WHAT THE CONDITION OF THE WEATHER, OUR SALESMEN WILL BE THERE TO RECEIVE YOU, AND YOU CAN SELECT YOUR PROPERTY AFTER YOU ARE SATISFIED OF THE VALUES OF THESE LOTS.

Lewis, Sheahan & Company

5312 W. Chicago Ave., Chicago, Ill.

Branch Offices: North Ave. and Austin Blvd., and Division St. and Austin Blvd.

Telephones—Austin 681; Austin 477; Oak Park 8898

"OLD SOL" PLANT, Near Bridgeport, Conn.

TO BE SOLD AT

ABSOLUTE PUBLIC AUCTION

Monday, June 14th,

At Noon on Premises

Property comprises a two-story and basement concrete main building, garage, power house, storage house and shed and loading platform.

54,080 Sq. Ft. of Floor Space, 5½ Acres of Land

N. Y., N. H. & H. R. R. Siding—Splendid labor market

Immediate Possession

Liberal Terms — *Send for Booklet*

67 Liberty St., New York City — Joseph P. Day, Auctioneer — Telephone Cortlandt 744

RESORTS AND HOTELS RESORTS AND HOTELS

A Friend of Yours in Europe

IN a strange city there is no more welcome sight than that of a familiar face. In a strange country, could anything be more welcome than the presence of an old friend? In a foreign land, with a strange language, strange habits, different customs, wouldn't you be glad to find an old friend who had been there for years and who knew all there was to be known about the country and the people?

In thirty European cities the American Express Company is an old friend of yours. Those in charge of the offices know the things you wish to find out; know the shops and the places of interest, how to get from one place to another and all the other little things that make a stranger feel at home.

These offices were the friends of the soldiers and sailors, the army nurses and Red Cross nurses, the Y. M. C. A. and Knights of Columbus forces. They have been the friends of travelers for over 25 years. In 1914, when Europe went to war and the extended bank holidays left travelers in actual distress for money, food and lodgings, these offices were perhaps of greater financial assistance than any other agency in London or Paris.

All the services which these offices have been rendering to others are at your disposal when you make your trip to Europe. All the experience and knowledge gained by years of residence abroad is available for you. And in these offices you will find also, the courteous, prompt, efficient service and the hospitable welcome that will mean much to you in a foreign land.

The European Offices of the

AMERICAN EXPRESS COMPANY

Head Office, 11 Rue Scribe, Paris

For Addresses of the 30 European Offices, write the American Express Travel Department, 23 W. Monroe St., Chicago. Ph. Majestic 8200

Camberis Bros.' Stores for Sale

Pursuant to an order of Court entered on June 10th, 1920, by Judge John P. McGoorty of the Circuit Court of Cook County, in the case of Thomas and Gus Camberis vs. Christ Camberis, Case No. B-64001, the undersigned, Receiver, does hereby solicit bids for the entire assets of said Camberis Bros., a co-partnership, consisting of four fully equipped retail confectionery, ice cream and cigar stores, located at 2600 Milwaukee Avenue, 2640-42 Milwaukee Avenue, 1356 Diversey Parkway and 959 Addison Street, Chicago, Illinois.

Written bids for all or part of the assets of said co-partnership should be sent to the undersigned, Receiver, on or before Tuesday, June 15th, at his office, Suite 300, 140 N. Dearborn Street, Chicago, and said bids will be submitted for action by the Court to the HONORABLE JOHN P. McGOORTY, in his Courtroom, 7th floor County Building, on Wednesday, June 16th, at 10:00 A. M. Bidders are respectfully requested to attend in Court at that time.

In the event that no satisfactory bid is received, the said assets will be sold at public auction without further notice.

The said stores are now being operated by the Receiver, and are open for your inspection at any time up to June 16th, 1920. A complete inventory of the assets can be seen at the office of the undersigned Receiver, or in the Clerk's office of the Circuit Court.

Terms of sale, Cash. Bids must be accompanied by a certified check for not less than twenty-five per cent of the amount offered.

JACOB GOLDMAN, Receiver.

WURLITZER



Both are superbly fitted for the White House

The RUDOLPH WURLITZER Co.

329-331 South Wabash Avenue

Subscribe for The Tribune. Advertise in The Tribune.

HOPES FOR FLIGHT 7 1-2 MILES HIGH IN OXYGEN BELL

Frenchman Tests Device to Smash Records.

[Chicago Tribune-New York Times Cable.]
[Copyright: 1920.]

PARIS, June 12.—Shut in an airtight bell, Jean Casale, French airman, has been experimenting with oxygen-breathing apparatus which he hopes will enable him to fly seven a half miles above the earth.

When he made his height record he used electrified clothes to keep him warm, but the effect of the rarefied air compelled him to come down sooner than he had intended.

At eight thousand meters [a meter is about 39 inches] he found it difficult to raise his arms. When he moved them to control his machine it seemed like lifting a hundred pounds.

Spirit Seems to Leave.

Higher up he became completely indifferent to everything and felt that death and life meant nothing. His spirit, he declares, seemed already detached from his body. When he neared 10,000 meters his memory began to fail and it was only with great will effort that he could pull himself together and begin to descend.

His experience, however, convinced him that if he could get enough oxygen to breathe there was no reason why he should not reach 12,000 meters, at which height his engine would still function. To discover how best to arrange an effective breathing apparatus the aerotechnic institute at Saint Cyr had an airtight bell set up from which the air could be gradually exhausted.

Makes Mock Record Flight.

The airman took a seat inside with a barometer in his hand which showed the rate of air exhaustion and also of the height theoretically reached. Two tanks of compressed oxygen were also placed inside and the airman was fitted with a mask through which to breathe.

In the wall of the bell were two windows through which those outside could see if he made any signs. When the pressure inside the bell reached the equivalent of that at 4,000 meters Casale began to use oxygen. At the equivalent of 6,000 meters he felt cold and strengthened the oxygen doses.

At 9,000 he signaled that everything was going well, but those outside noticed that he moved his hands slowly as if his muscles did not respond to his will, in the same way as he had found when actually flying at that height.

Flyer Closes His Eyes.

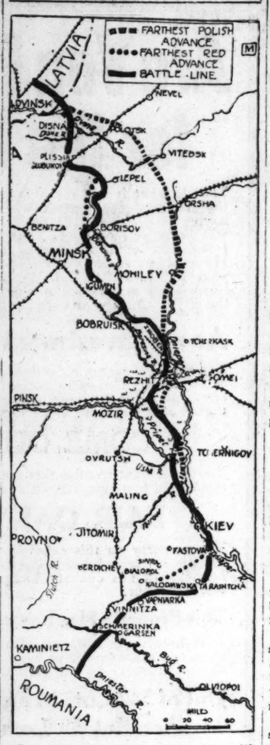
At 11,000 meters he was seen to close his eyes as if overcome by the rarefied atmosphere in which he was sitting. Whenever the barometer showed that he was in an atmosphere corresponding to that at 12,000 meters altitude he signaled to begin pumping in air again and when released he declared that he was perfectly satisfied with the experiment and hoped soon with the apparatus to attempt a flight at 12,000 meters. In all he spent sixty-seven minutes in the bell.

WAR OFFICERS NOW MAY JOIN REGULAR ARMY

Washington, D. C., June 12.—[Special.]—The war department today announced that 200,000 officers, who served in the war and have returned to civil life, may take the examination for regular army commissions if they apply before June 23. There are now 17,000 applications on file. The examinations will begin July 7. Examining boards have been directed to make allowance for the lack of opportunity of discharged officers for keeping informed of military matters.

The physical examination will conform to the standard required by recruits. Exemptions from any and all parts of the educational examination are authorized when the candidate's personal history shows him of proper qualifications.

THE POLISH FRONT



Polish railway communication with Kiev is endangered by large forces of Red cavalry which have cut one of the rail lines in several places.

Infantry fighting is in progress along the whole front. A Red division has crossed the Dnieper north of Kiev.

The Polish forces are yielding ground.

U. S. DELEGATION SAILS TO ATTEND JEWISH SESSION

New York, June 12.—The first group of American delegates to the international Zionist conference which convenes in London July 4 left here today for England on the steamer Lapland. In all there were thirty-nine American delegates to this conference, considered by American Zionists a most momentous gathering. The others will leave for England next Saturday.

In the party going today are Justice Louis D. Brandeis of the United States Supreme court, honorary president of the Zionist Organization of America; Judge Julian W. Mack of the United States District court, president of the organization; Nathan Straus, Mrs. Mary Fels, Jacob de Haas, Zionist executive secretary; Louis Lusky, organization secretary; Prof. Felix Frankfurter of Harvard, Capt. Abraham Tulin and David Rosenbloom.

The first world Zionist conference held in six years, since the outbreak of the war, the forthcoming convention is considered of importance, because it will deal with the practical problem of the establishment of the Jewish national homeland.

London Denies Story of British-Japanese Treaty

[Chicago Tribune Foreign News Service.]
[By Special Cable.]

LONDON, June 12.—Downing street denies the New York story that Britain and Japan have agreed to a renewal of the treaty. The matter has not even been discussed, and the dominions must be consulted. It is unlikely there will be any discussion for months.

Tokio Sees Treaty Near.

TOKIO, June 10.—A general understanding relative to a continuation of the Anglo-Japanese alliance already has been reached between the Japanese and British governments, according to the Jiji Shimpo.

REDS' CAVALRY CUTS RAILWAY ON POLISH FRONT

Heavy Infantry Fighting Along Whole Line.

BULLETIN.

LONDON, June 13, 3 a. m.—The Polish army, the Sunday Observer says it understands, evacuated Kiev on Friday, owing to the continued menacing advance of the bolshevik army, which threatened to cut off the Polish line of retreat. The source of this information is not given by the newspaper.

[BY THE ASSOCIATED PRESS.]

WARSAW, June 12.—Russian bolshevik cavalry engaged in the drive southwest of Kiev designed to encircle that city has cut the railroad between Kiev and Berditchev at several places and has pierced the Polish front lines at various points, according to news from the front.

The soviet forces are reported to number from 30,000 to 40,000. One body of their cavalry numbers 9,000 men.

This leaves the Poles with only a single line of railroad into Kiev. In addition the Kiev-Korosten line is threatened by a division of bolsheviki which has crossed the Dnieper river north of Kiev.

Heavy fighting continues on both sides of the city, and infantry is in action all alone the front.

Driving Back Poles.

[BY THE ASSOCIATED PRESS.]

LONDON, June 12.—The Polish lines north and south of Kiev on the west bank of the Dnieper are being driven in by the bolsheviki, who are cutting Polish railway communication with the city, according to Friday's official statement from Moscow.

Pressing Reds in Crimea.

CONSTANTINOPLE, June 11.—[By the Associated Press.]—The first considerable offensive by the forces of Gen. Wrangel, anti-bolshevik leader on the Crimean front, is reported to have been successful.

On June 4 large detachments of Wrangel's troops left Theodosia by sea and landed June 6 at Berdiansk and Marioupol, ports on the Sea of Azov. The forces of Gen. Wrangel were not attacked while passing through the strait of Kertch. They landed with slight opposition and captured both ports easily.

FRIENDS URGING SULTAN TO QUIT FUTILE THRONE

May Oust Him as Religious Chief.

BY LARRY RUE.

[By Special Cable.]

[Copyright: 1920: By The Chicago Tribune.]

CONSTANTINOPLE, via Paris, June 12.—It is whispered in official Turkish circles that intimate friends of the sultan are advising his abdication. Also, that Moslem manifesto will declare praying invalid on the grounds that the sultan is under Christian control. In this way the Moslems themselves are contemplating working hardship on Islam as a whole, blaming allies. This course, it is suggested, would be a whip over the people, turning them more than ever against the allies.

Would Mitigate Treaty.

This is aall in the hope of obtaining better peace treaty terms. The sultan is not unenthusiastic over the project.

Millerand's reported characterization of the Tewfik Pasha delagtion as not being representative of the Turks, is regarded here as showing a tendency on the part of the allies to open negotiations with the Nationalists.

The Armenian patriarchs in the interior, possibly under pressure, are issuing denials for publication in Constantinople papers. They say the Turks are not deporting or massacreing Armenians. Admittedly the instinct of self-preservation is compelling the Armenians throughout Anatolia to support the Nationalists.

Grand Vizier Ferid Pasha attempted to resign today following the telegram from Tewfik Pasha at Paris saying that Millerand in an interview intimated that the Tukish govenment does not represent the people.

Sultan Retains Ferid Pasha.

The sultan refused to accept the resignation, but admitted that his hands are tied. The Nationalists announce the French evacuated Adana and will leave Mersina soon. The armistice terms provide for complete French evacuation of Anatolia as far as the Alexandretta line, but leaving Aintab in French hands.

It is reported from Angora that Kemal is calling four additional classes to the colors, thus increasing forces in Anatolia by 100,000.

Seventeen naval aviators have joined Kemal recently, and an effective air squadron is reported under organization. At the present time Kemal has given his troops leave for the Ramadan holiday.

The Thracian revolutionary committee reports the retaking of Karagatch from the Greeks.

RED GERMS BREED MUTINY IN BLACK FRENCH TROOPS

Senegalese Rebel When Ordered to Asia.

[Chicago Tribune-New York Times Cable.]
[Copyright: 1920.]

PARIS, June 12.—A brigade if Senegalese—the black soldiers who, up to a few days ago formed a part of the French army of occupation and who helped to occupy Frankfort—has refused to embark at Marseilles for duty in the French zone in Syria. When ordered to board the transports yesterday these soldiers refused to obey. A French general who came to demonstrate had to be protected by his guard with drawn sabers. The French war office has ordered an immediate investigation. Meanwhile no further efforts will be made to send the troops to Asia Minor.

Bolshevik Propaganda Blamed.

At Paris action of the black troops is blamed on bolshevik propaganda sown among them while they were on the Rhine.

When the Senegalese reached Marseilles they were placed in two camps at Oddo and Covington, near the port city, with the Senegalese of the 150th regiment on its way home to be demobilized.

The effect of association with their brothers about to regain native Africa appears to have had a very demoralizing effect upon the brigade bound for duty against the Turk nationals. Thursday afternoon officers observed that the habitual discipline of their troops seemed very much affected. There was an unwonted excitement.

General Defended by Guards.

When the men were lined up and the order was given to shoulder their knapsacks preparatory to marching on board, they crossed their arms and did not budge. When the order was repeated by the officers the men scattered about the camps. Gen. Murros in command, was summoned and found the troops in disorder.

Libertie's correspondent says his cavalry guard defended him with drawn sabers.

Last night officers of the brigade abandoned the effort to embark their men and reported to Paris. There appears to have been some sort of organization among the men.

Telegrams from Marseilles this afternoon says perfect order has been restored among the black troops. They salute their officers and obey all orders except the order to go to Asia Minor.

OUTLAWS MADE PAY ROLL HOLDUP AN INDOOR SPORT

Trap Cashier in Plant and Escape.

The usual Saturday morning payroll robbery occurred yesterday at the plant of the Stromberg Electric company, 223 West Erie street, the loss being about $500.

R. E. Corneilson, 4506 Oakenwald avenue, the cashier, had finished paying the shop hands, distributing about $5,000, and was returning to the first floor to pay the office help, when, on the stairway between the first and second floors, two armed bandits appeared.

Threatening to shoot if he made an outcry, they took the money box, stuffed the envelopes in their pockets and made their escape.

An alarm was given, and an attempt made to give chase, but the bandits separated and were soon out of sight. The police were unable to get trace of them.

Auto Thief Is Captured.

One man was captured and another is believed to have been wounded when the Warren avenue police surprised five men attempting to steal an automobile from the garage of James T. Brakey, 2052 West Jackson boulevard.

Brakey, whose home adjoins the garage, heard the men breaking in and notified the police. As the patrol arrived the men ran out of the garage and scattered. A score of shots were fired at them.

Takes Refuge in Shed.

Joseph Gleason, 26 years old, of 2207 West Thirteenth street was captured after a siege of an empty shed a block away, where he had sought refuge. He refused to give the names of the others.

A trail of blood leading from the garage door indicated that at least one of the bandits had been shot. A search of all hospitals for him proved fruitless.

CHOOSES CHILD; QUITS HUSBAND.

"Choose between me and the child," said Donald Valentine to his wife. She did. Yesterday she divorced him. She and the child live at 2721 North Halsted street. The child, Theresa, is 4 years old.

Can You Wear a Size 16, 36 or 38 Coat, Suit or Dress?

If so, we can fit you in a wonderful and individual sample garment at regular wholesale prices.

Our Styles and Values Are the Talk of Chicago

Dresses

For vacation and sport wear. Dresses for business and evening wear. Dresses of every description. We have purchased several hundred Samples from New York manufacturers at a remarkably low price. This means a saving to you.

You can select from checked, striped, plaid and plain changeable taffetas, foulards, beaded georgettes, satin, charmeuse, linens, voiles and organdies.

While they last these wonderful dresses will be sold for

$24.75

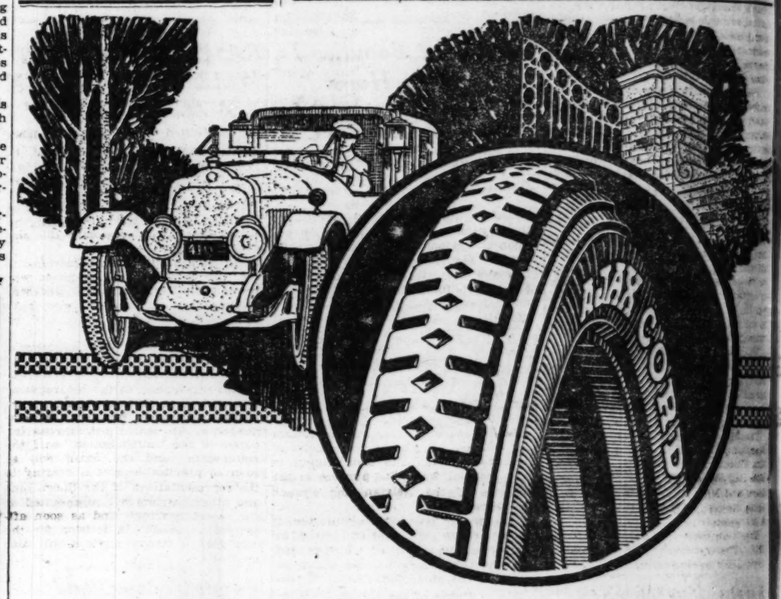
They are the biggest bargains we have ever offered in our shop and you know what this means. You won't be able to duplicate them again this summer. Buy enough to last the whole season through.



SAMPLE CLOAK and SUIT SHOP

4TH FLOOR North American Building

36 So. STATE ST.



The Highest Order of Service

OUTSTANDING quality, above all else, is the reason for the splendid reputation Ajax Cord Tires have earned. Exceptional mileage records piled up by Ajax Cord users have built tremendous popularity.

Ask those neighbors of yours who use the Ajax Cord.

In addition to supreme quality of materials and craftsmanship; the Ajax Cord possesses

Two Exclusive Advantages

Note that *Cleated Tread.* It holds—with a grip as firm and sure as the cleats on an athlete's shoes. And those *Shoulders of Strength*—they brace and re-inforce the tread, strengthening the tire where the strain is most severe.

Quality marks the whole Ajax line—the famous Ajax Road King (fabric), Ajax Inner Tubes and Ajax H. Q. (High Quality) Tire Accessories and Repair Materials.

AJAX RUBBER COMPANY, Inc.
1507 Michigan Avenue
Factories: Trenton, N. J. Branches in Leading Cities



AJAX CORD





The Supreme Gift for the June Bride or Graduate

June is here; the month of weddings and commencements. Time to be thinking about gifts of the enduring kind.

The one supreme gift—the always-to-be-remembered gift—is a beautiful Piano.

Nothing will bring so much immediate and lasting happiness to the June bride or graduate and so much satisfaction to the giver as a Piano.

Let us help you make the proper selection. Here under one roof for instant comparison are many beautiful Baby Grand Pianos, including the celebrated Mason & Hamlin.

Here too are the best of the Player-Pianos and quality uprights at every price level.

Come to our music rooms and inspect the many artistic models. Nowhere will you find a finer showing. Convenient terms if you like.

CABLE Piano Company

Home of the celebrated Mason & Hamlin

Cable Corner—Wabash and Jackson

NEW PRICES ON REFRIGERATORS 15% LOWER



14 MODELS TO CHOOSE FROM ..... present PRICES are — $31.42 - $47.22 $68.85 — and $103.45

REFRIGERATORS are of OAK, lined with white enamel and porcelain ..... Also, entire outside finish of WHITE ENAMEL with porcelain lining.

SUPPLY LIMITED

Burley & Company

HOUSEHOLD UTILITIES
Seven North Wabash Avenue
ENTIRE THIRD FLOOR

WOMEN'S CLUB BUILDING

Will Erect St... University...

BY AL...

First steps toward... house for women,...



MRS. J. R. SHIRRA.

we expect to build... as building conditi... Mrs. Mary Black... "Our temporary h... building, which we... christen the Wom... building, will occu... The rest of the bui...

Members May...

"But in our new... a gymnasium, a swi... taurant, and everyt... business man has... club, including livi... transients and for... bers.

According to Mrs... Shirra, president of... ganization will be fo... sional and all other... made good in var... deavor, and who c... class club.

"So far we've... or founder members,... "and we're making... either money or me... ed to get a good fo... our organization by... home, and we've don...

For Advancemen...

"The objects for... formed are for the... womankind; to encou... ture and women's... aid and encourage... for the betterment of... to commemorate the... part in winning the... to cultivate friendly... tions among its mem...

The Hayes buildin... on Dearborn street,... deep. The failure... ganization opened the... chase of the propert... second floor vacant f...

The directors of t... Josephine Conger, M... Mrs. Richter, Mrs.... Miss Sally Wilson, M... Snow and Miss Essa... aging director. Mrs.... a life member.

The club was or... 1919. The members... 3,500. Life members...

8 OIL TAN... OF GERM... TO UNC...

PARIS, June 12.—... belonging to a Germ... the Standard Oil com... been allotted to the... the transport of p... Europe, according to... munication issued th... reparation commissio...

These vessels had... of controversy sinc... The rights of natio... France, Italy, and G... involved.

Question of owners... has been reserved and... into later by an arbit...

Your Foo... for Summ...

Each o... thing for... ment. N... heels; In... slender I... French m...

Careful... deep qua... noted and... priced un...

WOMEN'S LEAGUE CLUB BUYS LOOP BUILDING 'HOME'

Will Erect Structure Like University's.

BY AL CHASE.

First steps toward a big loop clubhouse for women, similar in type to the University and Union League clubs, were taken yesterday when the Women's League Club of Chicago bought the twelve story Daniel Hayes building at 105-9 North Dearborn street for $550,000 from the International Life Insurance company of St. Louis, Mo.



MRS. J. B. SHIRRA.

"It was merely a preliminary move towards a club home which we expect to build in the loop as soon as building conditions change," said Mrs. Mary Black Richter, a director. "Our temporary home in the Hayes building, which we are going to rechristen the Women's League Club building, will occupy only one floor. The rest of the building is rented.

Members May Live There.

"But in our new building we'll have a gymnasium, a swimming pool, a restaurant, and everything else the loop business man has in his downtown club, including living quarters for transients and for Chicago club members.

According to Mrs. Jennette Rodgers Shirra, president of the club, the organization will be for business, professional and all other women who have made good in various lines of endeavor, and who can afford a high class club.

"So far we've only admitted life or founder members," said Mrs. Shirra, "and we're making no campaign for either money or members. We wanted to get a good foundation laid for our organization by owning our own home, and we've done that.

For Advancement of Women.

"The objects for which the club is formed are for the advancement of womankind; to encourage physical culture and women's athletic sports; to aid and encourage worthy movements for the betterment of social conditions; to commemorate the Chicago women's part in winning the world's war, and to cultivate friendly and cordial relations among its members."

The Hayes building fronts 105 feet on Dearborn street, and is 109 feet deep. The failure of the Hayes organization opened the way to the purchase of the property, and leaves the second floor vacant for club purposes.

The directors of the club are Miss Josephine Conger, Mrs. Maud N. Rea, Mrs. Richter, Mrs. M. H. Patterson, Miss Sally Wilson, Mrs. Harriet Martin Snow and Miss Essalee Wallace, managing director. Mrs. Potter Palmer is a life member.

The club was organized in May, 1919. The membership is limited to 1,500. Life memberships cost $250.

8 OIL TANKERS OF GERMANY GO TO UNCLE SAM

PARIS, June 12.—Eight oil tankers belonging to a German subsidiary of the Standard Oil company finally have been allotted to the United States for the transport of petrol and oil to Europe, according to an official communication issued this evenng by the reparation commission.

These vessels had been the subject of controversy since January, 1919. The rights of nations, among them France, Italy, and Great Britain, were involved.

Question of ownership of the tankers has been reserved and will be examined into later by an arbitration tribunal.

TRAPPED

Ex-Marine Confesses Theft of $50,000 in Bonds from Millionaire.



HENRY H. SIRLES.
[TRIBUNE Photo.]

Henry H. Sirles, former marine, confessed yesterday that on June 4 he had rifled the safe of John J. McKay, millionaire tailor, in Detroit, of stock certificates.

Detroit police appraise the loot at $50,000.

Sirles disposed of some of it to Lester, Carter & Co. in the Rookery building for $360; and some in Detroit. He was arrested by Detective Nagle, Flaherty, Ryan and Paladini yesterday at the Planters hotel, when he called for a letter. The letter was a decoy sent by the brokerage firm.

"I was working as a mechanic in Detroit," said Sirles, who was staying at 4518 North Racine avenue. "I went into the McKay shop to have a suit pressed. I was alone in the office for a time. I saw the safe door open, and helped myself.

"I put some of the stocks in a couple of suits that were hanging up."

FRANCO-BELGIAN MILITARY PACT IS AGREED UPON

[Chicago Tribune-New York Times Cable.]
[Copyright: 1920.]

PARIS, June 12.—It is announced that France and Belgium have agreed upon the principles of the military alliance. Gen. Maglinez left Paris for Brussels this afternoon, bearing with him a preliminary draft of the agreement drawn up by Marshal Foch and himself.

The French and Belgian experts will begin next week to work out details. The general lines of the alliance are given as follows:

Aviation, engineering, artillery, cavalry, infantry and staffs will appoint one delegate each for each country. The alliance will be strictly an alliance for defense. It will not be a political alliance and cannot involve Belgium in any colonial war. Its purpose is the defense of the Belgian and French frontiers.

The treaty will have a duration of from five to fifteen years. Belgium will conserve her absolute independence and will have to respond to no outside call for men, arms, or material. Belgium promises to maintain under arms an army of a size somewhat superior to that which she had before the war.

175 Graduate at Golden Jubilee of Loyola "U"

Exercises commemorating the golden jubilee of Loyola university were held on the campus yesterday afternoon. The event marked the graduation of 175 students, among them twelve nuns. James Graham of Springfield, president of the state board of education, delivered the commencement address. Tomorrow a solemn pontifical high mass will be celebrated at the Holy Family church by Archbishop Bonzano, the apostolic delegate. Archbishop Mundelein will be present and Bishop Edmund Dunne of Peoria will preach.

JITNEY RIVAL BUMPED BY CAR; 40 PERSONS HURT

Crowd Fleeing from Heat Caught in Crash.

The hot weather indirectly brought injuries to about forty persons last night when a street car crashed into a truck at Grand avenue and Fairbanks court.

Because of the heat thousands of people went to the municipal pier. The Grand avenue cars were crowded and many people waiting for the cars were "passed up" by the motormen.

Starts a Jitney.

Samuel Geraci, 935 West Grand avenue, got out his father's truck and turned it into a jitney bus, collecting about fifty passengers along the way.

He was going east and turning out of the car tracks when the car struck the truck, throwing men and women to the street. The police say forty or more were hurt.

Taken to Hospitals.

The following were taken to hospitals:

SAMUEL ALVAREZ, 1741 Washington boulevard, internal injuries.
MRS. CLARA ALVAREZ, wife of Samuel, left wrist broken.
ABE MALINA, 1306 West Hastings street.
ANNA AND HARRY ZEBOVITZ, 1306 Hastings street, brother and sister.
MAX RATTMAN, 1306 Hastings street.
DANIEL REGILLO, 4160 Oakdale avenue.
THOMAS SEDILE, 1038 West Grand avenue.
LESLIE BLOOM, 1228 West Fifteenth street.
ANGELO GERACI, brother of the truck driver.
RALPH ROSENTHAL, 1256 Roosevelt road.

The police made no arrests.

RAIL PAY AWARD WILL CARRY BACK WAGES TO MAY 1

The United States railroad labor board announced yesterday that its wage decision, when made, will date back to May 1, and workers will receive the difference between the former wage and the wage authorized by the board for the time intervening between May 1 and the date the new award is made.

The award will apply, according to the time served, to all employés who were in the service May 1, and who remained in service, or who have come into the service since and remained.

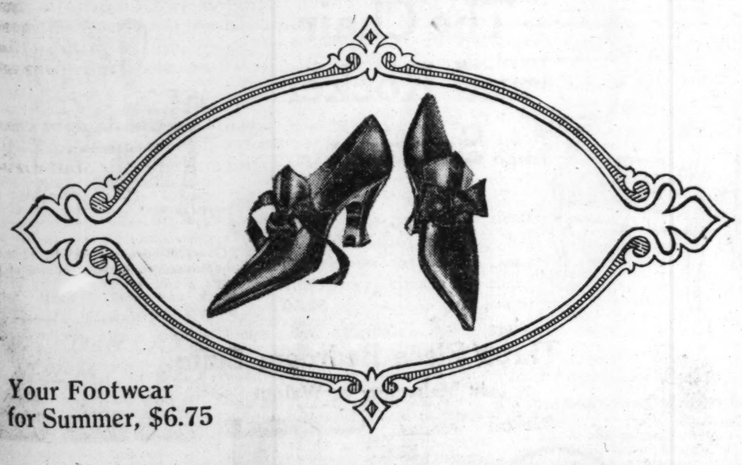
The board added that the decision will cover only the employés of the roads represented by the executives' committee, and of such other roads as are properly before the board. "The decision, however, will cover approximately 93 per cent of the railroad employés of the United States," said the statement, "and the board will as soon as practicable give a hearing to the representatives of the Short Line and other carriers not represented at the recent hearings, and as soon afterward as possible a decision for the employés of these carriers will also be made."

Autoist Ordered Held as Unknown Woman's Slayer

O. O. Beaumer, sales manager for the Maxwell Motor company, who lives at 916 East Wood street, was ordered held in custody yesterday by Deputy Coroner Charles Kennedy at an inquest into the death of an unidentified woman whom he is charged with having killed early in the morning when he struck her with his automobile.

House Sails for England; 'Personal' Trip, He Says

New York, June 12.—Col. E. M. House was a passenger on the steamship Lapland sailing from here today for England. He said his trip abroad was for purely personal reasons and had no political significance.



Your Footwear for Summer, $6.75

Each dainty creation just the proper thing for some warm weather requirement. New oxfords with high and low heels; Instep Ties, cool and lovely, with slender Louis heels—and several better French modes of zestful variation.

Careful patterns all—founded on the deep quality for which Cutler Shoes are noted and, thru Patronpartnership spirit, priced uniformly at $6.75.

The style illustrated is No. 685, a Two Eyelet Tie design of unusual popularity. In soft black kidskin or pliable patent leather—stylish, easeful, smooth-fitting. A saving value in every sense of the word — at $6.75 — an extremely lower price.

Shoes, or Cutler Fine Hosiery, dependably by mail.

The Patronpartner Store
123 State Street, south

CUTLER

THE HUB
Henry C. Lytton & Sons

Subway

DOWN *where the dollar values are* GREATER

Makers' Loss Your Gain

6,854 Suits In Our Great Subway Sale

HERE'S the simple explanation of our ability to offer you such radical reductions—in the face of the present market.

In the last few days we've received thousands of Suits from eastern manufacturers—mostly New York. Some shipments were en route since March 3. Obviously we could not use them to advantage at this late date.

We wired the makers asking if they would make concessions that would dispose of these excellent garments quickly—or if we should return them.

With one exception, they instructed us to dispose of the suits here, so we combined all these goods in our great Subway Store at a single price.

Values Up to $45

$31

HERE are single and double-breasted models for the young man and youth to 42 size; two and three button sack Suits for the older man, in regular, stout, slim and stub sizes, 36 to 48 chest. Mixtures, dark and light grays, Spring Novelties, Summer tweeds and worsteds, cassimeres and cheviots.

Also All-wool Blue Serges and Popular Flannels

The Sale Starts Monday Morning at 8:30 o'Clock

THE HUB
Henry C. Lytton & Sons

State and Jackson—on the N. E. Corner

'L' OUSTS WEDDED WOMEN TO GIVE JOBS TO GIRLS

Old Rule Revived as War Emergency Ends.

Married women employés keep the good jobs away from the single girls. That is the opinion expressed yesterday by Britton I. Budd, president of the Chicago Elevated Railways. Consequently all married women employed by the elevated lines have been discharged.

The rule against the employment of married women is an old one, which was relaxed during the war by the elevated companies, John H. Mallen, general superintendent, explained. A bulletin requesting the resignations of women employés who have husbands was sent out to enforce the rule, so unmarried women employés may have an opportunity for advancement.

"False Income" Created.

"If we continued to keep the married women, extra girls would be extra girls all their lives," said Mr. Mallen. "During the war many married women needed jobs because their husbands went into the service. We did our best to help them out. The war is over now and we wish to do what we can for the single girls.

"Besides, the employment of married women whose husbands are able to work has created a sort of false income. Later, when these women have to leave their jobs because of illness or children, the family income is cut nearly in two. It makes it all the harder for them to get along.

Where Extra Girls Lose Out.

"We employ approximately the same number of persons all the time. With the married women hanging on to their jobs, the extra girls are forced to work different shifts of hours. Naturally they look forward to a time when they can have a regular shift."

The notice calling for the resignations of married women was sent out on May 1, giving the women a month's time. Many resignations followed. About a dozen discharges have occurred since June 1.

New Reichstag to Convene June 28, President Says

BERLIN, June 11.—Konstantine Fehrenbach, president of the German national assembly, intends to convoke the new reichstag on June 24, according to a statement made today to the Lokal Anzeiger. Twenty-two woman members will hold seats, thirty-eight having been members of the national assembly.

STIRS WOMEN

U. S. Suffrage Leader Makes Farewell Talk to World Organization.



MRS. CARRIE CHAPMAN CATT.
[TRIBUNE Photo.]

GENEVA, June 12.—A farewell speech by Mrs. Carrie Chapman Catt, as president of the International Suffrage Alliance, officially ended the organization's congress which has been in progress here for the last week. She called on the women of America to aid the alliance, politically, morally, and economically during the many years of hard work ahead.

Several resolutions were adopted at the final session, among them one thanking the press of the world for its sympathy and aid, and another congratulating the twenty-one countries which, since the last congress was held, had given the vote to women.

One of the resolutions felicitates woman on the fact that the league of nations admits women to all its activities; another calls on the women of the world to use their utmosts power to prevent future wars, and educate their children to a better international understanding.

The question of whether there should be a woman's bureau in connection with the league of nations was left to the next congress.

King Alexander and Venizelos Meet in Paris

PARIS, June 12.—Premier Venizelos of Greece, arrived in Paris today to sign the Turkish treaty. He saw King Alexander and it was announced the king would return to Greece, probably within a week.

M. Venizelos will leave for London Monday, on a private visit, returning to Paris Wednesday.

POPULATION OF CHICAGO GIVEN AS 2,701,212

Rate of Increase Lowest in City's History.

(Continued from first page.)

together with the increase over 1910, and the percentage of increase follow.

	1920.	Inc. over 1910.	Pct. Inc.
New York City	5,621,151	854,268	17.9
Chicago	2,701,212	515,929	23.6
St. Louis	775,000	85,971	12.5
Boston	747,923	77,338	11.5
Baltimore	733,826	175,341	34.4
Pittsburgh	588,193	54,288	10.2
Los Angeles	575,480	256,288	80.3
San Francisco	508,419	91,498	21.9
Buffalo	505,875	82,160	19.4
Milwaukee	457,147	83,290	22.3
Washington	437,571	106,502	32.1
Newark	415,609	68,140	19.6
Cincinnati	401,158	37,567	10.1
New Orleans	387,408	48,333	14.3
Minneapolis	380,498	79,090	26.2
Seattle	315,652	78,458	33.0
Indianapolis	314,194	80,544	34.5

Philadelphia to Be Easy Third.

The three chief cities whose population remains to be announced are Philadelphia, Detroit, and Cleveland. Philadelphia will continue to rank third among American cities, being eclipsed in size by New York and Chicago only. Its population in the 1910 census was 1,549,008, which probably has been increased to approximately 1,750,000.

Detroit, which ten years ago was the ninth city in the United States, with a population of 465,766, has grown so rapidly that the new census is expected to show at least a doubling of its population. This will move Detroit up to fourth place ahead of St. Louis, Boston, Cleveland, Baltimore, and Pittsburgh, all of which had a larger population in 1910.

Cleveland was sixth with a population of 560,663 in 1910, ranking just below Boston. It remains to be determined whether Cleveland will hold this position or be outdistanced by Baltimore.

About the only other cities with a population of more than 300,000 for which totals have not been announced are Jersey City and Kansas City, both of which were below the 300,000 mark ten years ago.

Chicago Fourth in World.

Chicago probably continues to maintain its position as fourth among the cities of the world. The latest total on Paris, the third city, whose population may have been subject to violent fluctuations on account of the war, was compiled in 1911. The eight largest cities in the world, according to the latest available figures, are the following:

London	1917	6,726,753
New York City	1920	5,621,151
Paris	1911	2,888,110
Chicago	1920	2,701,212
Tokio	1917	2,349,880
Petrograd	1915	2,318,645
Vienna	1914	2,149,800
Berlin	1910	2,071,257

Additional Census Returns.

The census bureau today announced the following additional population statistics:

Town—	Pop.	Inc.	Pct.
North Braddock, Pa.	14,928	3,104	26.3
New Kensington, Pa.	11,987	4,280	55.5
La Grande, Ore.	6,913	2,070	42.7
Herkimer, N. Y.	10,453	2,933	39.0
Carbon, Ind.	572	79	16.0
Marlette Village, Mich.	969	*93	8.8
Marlette Tp., Mich.	2,190	*248	10.2
Wheeling, W. Va.	54,322	12,681	30.5
San Antonio, Tex.	161,808	64,494	67.0
Allentown, Pa.	78,502	21,589	41.6

*Decreases.

"SLUMP" AFTER A "SCOOP."

The official figures of Chicago's population are 183,615 less than the Chicago "census figures" printed as accurate several weeks ago in the Herald and Examiner and widely exploited as a "newspaper scoop."

Eighty-seven years have elapsed since a few score of pioneer settlers incorporated Chicago as a town with an area of two and one-half square miles. Since that eventful day in 1833 Chicago has grown like magic. The Indian trail that wound around the lake has become Michigan boulevard and the Lake Shore drive. The canoe routes over the river have been turned into channels for great ships. The two and a half miles of territory have expanded into 191 square miles.

The steady expansion could not even be checked by the great Chicago fire of 1871, which wiped out more than two-thirds of the city. In the decade following the fire the city increased in size four times.

The valuation of Chicago in 1910 was placed at $2,446,983,608. Postoffice receipts for the year 1910 were $18,502,854. The internal revenue collections that year were $11,652,567.87. The bank clearings were $13,939,689,984.43.

ADD $60 TO FUND FOR ROBERTS FAMILY; NOW TOTALS $6,272

THE following contributions were added yesterday to the fund for the family of Patrolman Roberts, slain by Horace Leroy Walton, the mail train bandit:

M. B.	$10	Empire Storage Co.	25
Mrs. Harry L. Bisbee	5		$60
B. C. & Co.	20	Prev. ack.	$6,212.14
			$6,272.14

Contributions should be addressed to the Cashier, THE CHICAGO TRIBUNE.

OFFICIAL WEATHER FORECAST

Ohio—Generally fair and continued warm weather Sunday and Monday; moderate southwest winds.
Indiana—Fair and continued warm Sunday and Monday; moderate southwests winds.
Upper and lower Michigan—Partly cloudy with probably local thundershowers Sunday and Monday; not much change in temperature; moderate variable winds.
Wisconsin—Generally fair and continued warm Sunday and Monday, except possibly thundershowers in extreme north portion.
Minnesota—Partly cloudy Sunday and Monday; probably showers in northeast portion Sunday; not much change in temperature.
North and South Dakota—Partly cloudy Sunday and Monday; not much change in temperature.
Montana—Somewhat unsettled Sunday and Monday, possibly showers in extreme west portion Sunday; not much change in temperature.
Missouri, Iowa, Nebraska, and Kansas—Generally fair and continued warm Sunday and Monday.

Place of observation. June 12, 1920. 7:00 p. m. Central time.	Temp. 7 p. m.	Highest today	Lowest last night	State of weather.	Direction of Wind.	Precipitation 24 hours.
Eastern states—						
Albany	72	82	66	Cloudy	N.E.	...
Atlanta	86	92	72	Clear	N.	...
Boston	66	80	54	Cloudy	S.	.02
Buffalo	70	78	64	Cloudy	S.W.	.02
Charleston	82	92	74	Cloudy	S.W.	...
New York	68	80	60	Cloudy	S.E.	.08
Philadelphia	70	84	72	Cloudy	W.	...
Pittsburgh	78	84	72	Cloudy	W.	.30
Washington	72	80	72	Cloudy	...	...
Gulf states—						
Abilene	84	90	80	Cloudy	S.E.	...
Amarillo	80	86	58	Cloudy	S.E.	...
El Paso	80	84	62	Fair	N.	...
Fort Worth	86	90	72	Clear	S.E.	...
Galveston	80	84	78	Cloudy	S.E.	...
Jacksonville	82	90	72	Clear	S.E.	...
Miami	76	80	66	Clear	N.E.	...
Mobile	80	94	72	Clear	N.	...
Montgomery	86	94	74	Cloudy	N.	...
New Orleans	88	94	74	Cloudy	E.	.01
San Antonio	78	86	72	Cloudy	E.	...
Shreveport	88	92	72	Clear	E.	...
Tampa	88	90	70	Clear	N.E.	...
East central states—						
Alpena	58	64	56	Cloudy	S.E.	.14
Cairo	88	92	72	Clear	S.W.	...
Chicago	80	94	71	Clear	S.	...
Cincinnati	86	92	72	Fair	S.	.06
Cleveland	76	86	70	Fair	S.W.	.01
Detroit	80	90	70	Clear	S.	...
Escanaba	68	76	58	Fair	N.E.	.48
Evansville	86	92	72	Clear	S.W.	...
Fort Wayne	80	88	68	Clear	S.	...
Grand Haven	72	76	60	Clear	S.W.	.02
Grand Rapids	84	90	70	Fair	S.	.14
Green Bay	88	90	64	Fair	S.W.	...
Indianapolis	86	90	72	Clear	S.W.	...
Madison	86	90	72	Clear	S.W.	...
Marquette	50	78	50	Cloudy	S.E.	...
Memphis	88	90	72	Clear	S.W.	...
Milwaukee	84	94	72	Clear	S.W.	...
Nashville	86	92	68	Clear	N.W.	...
Peoria	88	92	70	Clear	S.W.	...
Ste. Marie	64	94	52	Cloudy	E.	...
Springfield, Ill.	84	92	72	Clear	S.W.	...
West central states—						
Bismarck	82	84	60	Clear	N.	.10
Charles City	86	94	74	Clear	S.W.	...
Concordia	88	94	70	Fair	S.	...
Davenport	88	90	72	Clear	S.W.	...
Des Moines	88	92	72	Fair	S.W.	...
Devils Lake	80	86	...	Clear	N.W.	...
Dodge	84	90	68	Fair	S.	...
Dubuque	88	92	72	Clear	S.W.	...
Duluth	50	70	44	Rain	N.E.	.04
Huron	86	92	66	Clear	N.W.	...
Kansas City	86	90	70	Clear	S.	...
Keokuk	86	92	74	Clear	S.	...
Little Rock	88	90	70	Clear	S.	...
Moorhead	84	88	60	Clear	S.	...
North Platte	70	94	64	Clear	S.E.	...
Oklahoma	84	88	70	Clear	S.	...
Omaha	92	94	72	Clear	S.	...
Rapid City	78	80	58	Clear	N.	...
Sioux City	90	92	74	Fair	S.	...
St. Louis	88	92	74	Clear	S.W.	...
Minneapolis	90	74	74	Clear	N.W.	...
Springf'd, Mo.	84	88	66	Clear	S.	...
Wichita	84	90	70	Clear	S.	.12
Williston	76	80	58	Clear	W.	...
Mountain States—						
Boise	80	82	54	Fair	N.W.	...
Cheyenne	80	84	52	Fair	E.	...
Denver	78	82	56	Fair	E.	...
Havre	74	76	50	Fair	N.W.	...
Helena	72	74	42	Cloudy	N.	.04
Lander	82	84	48	Clear	S.W.	...
Miles City	80	82	54	Clear	S.	...
Phoenix	91	100	68	Cloudy	S.E.	...
Pueblo	86	88	54	Fair	S.E.	...
Salt Lake	82	84	64	Clear	S.W.	...
Yellowst'e Pk.	68	68	42	Clear	S.W.	...
Pacific states—						
Fresno	90	90	58	Clear	N.W.	...
Los Angeles	66	72	58	Clear	S.W.	...
Portland, Ore.	70	72	50	Fair	S.E.	...
San Diego	62	68	58	Fair	S.W.	...
San Francisco	56	60	50	Cloudy	S.W.	...
Spokane	62	66	44	Fair	S.	...
Walla Walla	66	80	52	Fair	S.E.	...
Seattle	60	62	...	Cloudy	W.	...
Canadian stations—						
Battleford	60	62	50	Fair	N.W.	...
Calgary	68	70	38	Fair	N.W.	...
Edmonton	48	50	36	Fair	W.	.26
Medicine Hat	72	74	48	Fair	W.	...
Minnedosa	78	80	50	Clear	N.W.	.01
Montreal	64	70	56	Fair	W.	...
Qu'Appelle	68	70	50	Clear	W.	...
Toronto	64	72	64	Clear	N.E.	.02
White River	58	80	50	Cloudy	...	.80

CHICAGO VISITORS



Hand-made sterling silver belt buckle with applied monog'm, $6.00

Whether you have come to Chicago to attend a convention, or for recreation or business, the folks back home are expecting you to bring back a memento of your visit. There is nothing finer than

Hand Wrought Silver

The artistry of our master craftsmen insure a gift of highest merit.



Hand-made sterling silver Waldemar Fob with applied monogram, $6.00.

Art Silver Shop
Room 1520 Stevens Bldg., 17 N. State St.
Chicago

REVELL & CO.

June Clearance of Fine Upholstered Furniture



Three Pieces, Sale Price, **295.00**

Overstuffed Suite, three large, comfortable pieces, with removable spring-filled cushions. Spring back and full spring edge, upholstered in tapestry.



Two Pieces, Sale Price, **539.00**

You must see this handsome two-piece Suite, upholstered in velour.

The frames are in the antique Mahogany finish and are hand carved. The upholstering will compare with the best.



Two Pieces, Sale Price, **410.00**

Massive overstuffed Queen Anne Suite (Illustrated). Unusual value; upholstered in a very fine tapestry. Our regular price for this Suite would be **$600.00**.

More Bargains in Living Room Furniture

$550.00 Mohair Suite, Davenport and Arm Chair, Chippendale frame of solid mahogany **379.00**

$89.00 Tapestry Wing Chair or Rocker, high back, **59.00**

$55.00 Royal Easy Chair in a choice of mahogany finish, golden or fumed oak, **39.75**

$286.00 Tapestry and black velour combination overstuffed Davenport with removable seat cushions. **215.00**

$178.00 Overstuffed Arm Chair to match **135.00**

$250.00 Pillow Arm Davenport, in brown striped velour, loose cushions, **187.50**

$162.00 Overstuffed Arm Chair; matches velour Davenport **121.50**

$138.00 Tapestry Overstuffed Arm Chair or Rocker, removable spring-filled cushion **105.00**

$141.00 Mahogany Arm Chair or Rocker, blue silk velour, loose cushion seat **98.00**



The Chair and Rocker Section

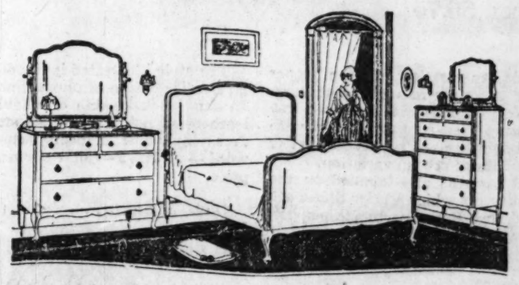
This fine High Back Wing Chair or Rocker, with medallion insert in back, extra fine cane, in your choice of high grade silk velours, is especially priced at **52.50**



Overstuffed wing chair or rocker—upholstered in your choice of a high grade velour, tapestry or a black and gold damask. Sale price **89.00**

Three Piece Bedroom Suite

in Mahogany or Walnut



This charming three-piece Suite is of the popular Queen Anne Period. You may have it in either Mahogany or Walnut. If you desire, there are other pieces to match, such as a Toilet Table, Chest of Drawers and smaller dresser.

Dresser (50 inch).... **157.00** Chiffonier ..... **117.00** Bed (full or twin).... **99.00**

Wabash Av. *Alexander H. Revell & Co.* *Adams St.*

Great Sale Continues!

New Styles Arriving Every Day From Our Colossal $126,743 Cash Purchase of High Grade Brooklyn-Made Shoes for Women

Made to Retail at $12 to $20

at $5.85



White Eve Cloth Oxford, patent tip, Russia calf tip, welt sole.



Patent leather, black suede, brown suede, brown satin Pumps. Full Louis wood covered heel, turned sole.



Egyptian cross-strap Pump, turned soles, in brown kid and black kid, with covered wood heels. The very latest thing.



T-strap Pump, in black kid, brown kid, black satin, and brown satin, with turned soles.

GROSSMAN'S matchless buying power has made us the "FAMOUS HOUSE OF SHOE BARGAINS." Our tremendous outlet enables us to take advantage of unfavorable market conditions, occasioned by a backward season, impaired transportation facilities, and so forth. No deal is too large for Grossman's to handle, and the enormous price concessions we receive mean unprecedented savings for you. Remember, in this colossal purchase there are no odds and ends or broken lines, but all sizes and widths, in the very newest and snappiest style-creations of the season.

Don't let this unequaled sale pass by without taking advantage of it —be here early Monday morning.

New Store: *6307 S. Halsted*
3d Fl. Republic Bldg. (State and Adams)
3252 Lincoln Avenue (Near School)

Grossman's
1st and 2d Fl. Masonic Temple
Cor. State and Randolph Sts.

New Store: *6307 S. Halsted*
1240 Milwaukee Ave. (Near Ashland)
3353 Roosevelt Road (Near Homan)

PLAYER PIANO

PRICED FROM

Trade in Your "Silent" Piano **$485** Trade in Your "Silent" Piano

Wonderful Values Priced from

$485



Call Monday and Tuesday
Open Monday Night

A UNIQUE PROPOSITION
Enabling a Limited Number of Families to Purchase

New 88-Note

PLAYER PIANOS

DIRECT FROM THE MANUFACTURER

Rebuilt Player Pianos $310



A LIBERAL ALLOWANCE FOR YOUR "SILENT" PIANO

TERMS What can be easier than $10 down and a long time to pay the balance on approved credit? Surely anyone can now enjoy the pleasure of a Player-Piano. Call Monday and Tuesday and make your selection.

Story & Clark PIANO COMPANY

315-317 SOUTH WABASH AVE., CHICAGO

A. F. OF L. S
G. O. P. TU
BACK ON

Looks to Golden Consolatio

Montreal, Que., June 1
labor today threw down
to the Republican party,
appeal to the Democrats
tion of its platform dema
This decision came wh
ican Federation of Labo
convention here, unani
demned the Republican pl
ed in Chicago as a docum
In its defense of the ene
and one that proposes
enslavement and an a
rights as precious as life

Declaring the Republic
"turned its back upon lab
vention instructed Sam
and Matthew Woll, presid
president of the federatio
in "identical form" to th
party convention at San
proposals of labor which
ed by them to the Republ
cago.

G. O. P. Planks As

In a lengthy report bitte
and condemning the vario
the Republican platform
Gompers and Mr. Woll
matter before the delegate
leaders' indictment of the
greeted with enthusiastic
applause, while hisses an
terrupted the reading of
Republican planks.

Without debate the re
proved and the federati
record as condemning the
platform on the grounds t
Denies labor the righ
against the government.
Remains silent on the r
earners to organize trade
obtain justice by collectiv
Offers no remedy for th
of living and denies the ir
profiteering.

Repudiates Labor's

Repudiates labor's dema
of compulsory arbitration
Esch-Cummins transportat
Denies right of workers
working in its plank on p
tration of wage disputes.
Aims to undermine sov
the Mexican people and
hopes and aims of those
object is the exploitation o
and boundless resources of
Fails to urge congressi
tion to prevent federal
usurpation of authority
unconstitutional acts pass
gress.
Fails to favor federal co
law and election of federal
the people for six year term
Threatens the right of th
ring about "a change in
stration and laws of the
by peaceful means as is gu
the constitution."

Heritage of Linc

"The heritage left to the
rty by Abraham Lincol
e report, "is abandoned
rm, which embraces eve
ity to strengthen the cor
ression and coercion of t
people."
Before adjourning until
nvention accepted the li
Secretary of Labor Wilso
mend a representative of th
for the coming meeting of
tional labor commission, wh
tablished under the league
The United States will be
at the commission's confer
or, industry, and governm
delegates will have no vo
until this country joins the

FIRELESS FOU
OF JULY? TR
BAR SPARK

It's going to be a fireles
July this year, kids, unle
good at the game of politic
Plans to take the last ves
works out of the annual ce
observance of the declara
dependence are being ma
council buildings committ
fire prevention bureau.
In recent years, sparkle
ored lights have been per
amendment to the fire prev
hance barring even these
the hands of Ald. Kostne
of the committee. He will
the council pass the amend
Independence day.
A number of other propo
in the ordinance are also
sidered by the committee.
enact comprehensive regu
garding the storage and
of oxygen and hydrogen
would regulate the storage
fuel oils.

MURDER THE
SCOUTED IN
DEATH MYS

Investigation of the dea
mila Kraus, whose body w
the lake in Jackson park,
ice yesterday to abandon
that Mrs. Kraus was murd
Kroser's Physician
Metzger said Mrs. Kraus w
and that the bruise on
might have been made wh
her threw the body against
Detectives at the home o
Kemp, 111 South Seeley ave
Mrs. Kraus had been room
her wedding ring in a tr
had been reported as missin
tectives announced they als
found the watch and the othe
Kraus is believed to have
has disappeared.
Mrs. A. H. Vaudell, 2909
street, a sister, said she kn
on why Mrs. Kraus shou
life. Her husband has been
years, and she had no chil

Brazil Recognizes
Government in

Mexico City, June 12.—
recognized the provisional g
of Mexico under the pre
Adolfo de la Huerta.

A. F. OF L. SAYS G. O. P. TURNS BACK ON LABOR

Looks to Golden Gate for Consolation.

Montreal, Que., June 12.—Organized labor today threw down the gantlet to the Republican party, and now will appeal to the Democrats for recognition of its platform demands.

This decision came when the American Federation of Labor, in annual convention here, unanimously condemned the Republican platform adopted in Chicago as a document "defiant in its defense of the enemies of labor and one that proposes an industrial enslavement and an abrogation of rights as precious as life itself."

Declaring the Republican party had "turned its back upon labor," the convention instructed Samuel Gompers and Matthew Woll, president and vice president of the federation, to submit a "identical form" to the Democratic party convention at San Francisco the proposals of labor which were presented by them to the Republicans in Chicago.

G. O. P. Planks Assailed.

In a lengthy report bitterly assailing and condemning the various planks of the Republican platform President Gompers and Mr. Woll brought the matter before the delegates. The labor leaders' indictment of the party was greeted with enthusiastic cheers and applause, while hisses and "boos" interrupted the reading of several of the Republican planks.

Without debate, the report was approved and the federation went on record as condemning the Republican platform on the grounds that it:

Denies labor the right to strike against the government.

Remains silent on the right of wage earners to organize trade unions and obtain justice by collective bargaining.

Offers no remedy for the high cost of living and denies the importance of profiteering.

Repudiates Labor's Plea.

Repudiates labor's demand for repeal of compulsory arbitration sections of the Esch-Cummins transportation act.

Denies right of workers to cease working in its plank on peaceful arbitration of wage disputes.

Aims to undermine sovereignty of the Mexican people and "fulfill the hopes and aims of those whose sole object is the exploitation of the people and boundless resources of Mexico."

Fails to urge congressional legislation to prevent federal courts from usurpation of authority in declaring unconstitutional acts passed by congress.

Fails to favor federal compensation law and election of federal judges by the people for six year terms.

Threatens the right of the people to bring about "a change in the administration and laws of the government by peaceful means as is guaranteed by the constitution."

Heritage of Lincoln.

"The heritage left to the Republican party by Abraham Lincoln," declared the report, "is abandoned in the platform, which embraces every opportunity to strengthen the concept of repression and coercion of the working people."

Before adjourning until Monday the convention accepted the invitation of Secretary of Labor Wilson to recommend a representative of the federation to the coming meeting of the international labor commission, which was established under the league of nations. The United States will be represented by the commission's conference by labor, industry, and government, but the delegates will have no voting power until this country joins the league.

COLLIDE IN AIR

Transatlantic Flight Veteran Is Killed as His Hits Cadet's Plane.



LIEUT. L. T. BARIN, U. S. N.

San Diego, June 12.—Lieut. Louis T. Barin, U. S. N., one of the pilots of the NC-1 in its transatlantic flight, was killed when an airplane he was piloting collided with an army airplane piloted by Cadet Joseph L. Walker of Rockwell field.

MOVIE DIRECTOR SUES TO KEEP HIS HERO, MR. BRYAN

Fears Commoner Will Star for Rival.

To be or not to be a movie star—that's the question agitating William Jennings Bryan. Mr. Bryan is willing. So is Edward F. Goltra of St. Louis.

The hitch in the proceeding (or the fly in the ointment) is George R. Dalton, who filed suit for an injunction in the Superior court yesterday to restrain the prohibition lecturer and ex-secretary of state from infringing on his copyright and appropriating the result of his labor.

According to Dalton, he originated the idea to produce a motion picture as an argument for prohibition. The picture was to be a dramatization of certain lectures in which Mr. Bryan was to appear as hero.

Demand for More Cash.

Dalton claims an agreement was made whereby he was to devote all his time to promoting and producing the picture and was to set aside 10 per cent of the net proceeds to further the cause of prohibition under the direction of a commission to be appointed by Mr. Bryan.

Later, he asserts, Mr. Bryan refused to carry out the pact, demanding a modification under which he was to be paid for his services as an actor and was to receive 20 per cent of the net proceeds. The clause about the commission and the 10 per cent for prohibition propaganda was abrogated.

Then, according to Mr. Dalton, another hitch arose. On March 17, 1919, Mr. Bryan, he says, demanded 37 per cent of the proceeds and proposed that the financing was to be done by Edward F. Goltra of St. Louis.

A Bitter Denouement.

Before Dalton agreed to this change in the contract, he declares, he learned from Goltra that the financing was very uncertain.

It was contingent upon Goltra being able to recover from the government $160,000 penalty imposed upon the Hostetter's Bitters company for an alleged violation of the internal revenue laws.

When Dalton refused further to modify his agreement with Mr. Bryan the latter obtained a copyright on the idea of using his lectures for scenario purposes, it is alleged.

According to the bill, Dalton expended $12,000 on the proposed movie and time and effort, which he values at $25,000.

"Defendant Bryan is a man of peculiar attainments," the bill reads, "possessing especial ability as an actor. The complainant is unable to obtain any other person of such ability."

Mr. Bryan was served with the notice by Deputy Sheriff J. E. Olis, who called him from the press platform at the Coliseum.

"Have you got something for me?" inquired the commoner.

"Yes, colonel, I've got a summons."

Thereupon Mr. Olis proceeded to read the document. When he had concluded, Mr. Bryan asseverated: "Well, they're not going to have it all their own way."

"He seemed kind of taken back," observed Mr. Olis later.

AUTOS KILL TWO MEN; ONE, OF 70, FROM OAK FOREST

Frank Peterson, 70 years old, a patient at the Cook county infirmary in Oak Fores, died yesterday at the infirmary shortly after he had been struck by an automobile owned and driven by W. J. Fulton of Oak Forest. Fulton took the man to the infirmary, where he was given medical aid. The accident took place at One Hundred and Fifty-eighth streeet and Cicero avenue. Peterson had left the infirmary to take a walk.

Harry Carson of 4224 North Harding avenue died at Montrose hospital from injuries received when he was struck by an automobile driven by George F. Carpenter, 677 North Michigan avenue.

Carson was walking from behind a street car when he was struck. He was taken to the hospital by Carpenter, who then reported the accident to the police.

MURDER THEORY SCOUTED IN LAKE DEATH MYSTERY

Investigation of the death of Mrs. Kraus, whose body was found in the lake in Jackson park, led the police yesterday to abandon the theory that Mrs. Kraus was murdered.

Coroner's Physician Dr. Joseph Springer said Mrs. Kraus was drowned and that the bruise on her temple could have been made when the waves threw the body against rocks.

Detectives at the home of Mrs. A. O. Kraus, 111 South Seeley avenue, where Mrs. Kraus had been rooming, found the wedding ring in a trunk which had been reported as missing. The detectives announced they also expect to find the watch and the other ring Mrs. Kraus is believed to have worn when she disappeared.

Mrs. A. H. Vaudell, 2909 West Lake street, a sister, said she knew no reason why Mrs. Kraus should end her life. Her husband has been dead three years, and she had no children.

Brazil Recognizes New Government in Mexico

Mexico City, June 12.—Brazil has recognized the provisional government of Mexico under the presidency of Adolfo de la Huerta.

DEATH NOTICES

IN MEMORIAM.

APFELBAUM—The dedication of a monument to the memory of Morris I. Apfelbaum will take place Sunday, June 13, at 2:30 p. m., at the Independent Western Star cemetery, Waldheim. Dr. J. Rappaport will officiate.

FLOWER—Harry J. Flower, in fond and loving memory of our beloved husband and father, who passed away six years ago today.

GREENBERG—The monument erected to the memory of Benjamin V. Greenberg will be dedicated on Sunday, June 20, at 2:30 p. m. at the New Suvalker cemetery, Waldheim.

HAYWARD—Charles Hayward, Oct. 15, 1837-June 13, 1915.
"Twilight and evening bell,
And after that the dark."
CLARA HAYWARD ROBERTS.
ALICE HAYWARD.

MAYOR THOMPSON URGES CITY TO PAY HONOR TO U. S. FLAG

MAYOR THOMPSON yesterday issued the following proclamation for Flag day, Monday:

"Whereas, Monday, June 14, 1920, is the one hundred and forty-third anniversary of the adoption of our national emblem consisting of alternate stripes of red and white, representing the colonies or thirteen original states of the union, and the arrangement of a number of stars on a blue field, representing the total number of states, and,

"Whereas, Our national emblem typifies the sovereignty of our federal government as established in our wonderful constitution, and is the symbol of a free government conducted under laws which should be administered impartially and before which all men should be equal, thus preserving the rights of the humble against the aggressions of the rich and powerful.

"Therefore, I, William Hale Thompson, mayor of the city of Chicago, do hereby proclaim Monday, June 14, as Flag day, and recommend to our citizens that we rededicate our lives to the maintenance and perpetuation of those blessings of liberty which have been purchased so dearly by the suffering and sacrifice of our people, living and dead, and earnestly request sincere observance of the day by an appropriate display of the American flag and by patriotic demonstrations suitable to the day and the occasion."

BANKERS TO AID WOOL GROWERS WITH BIG LOAN

Washington, D. C., June 12.—[Special.]—Establishment of a fund of $100,000,000 or more to extend financial aid to western wool growers, awaiting the reëstablishment of the wool market, will be considered at a conference of bankers and the wool producers to be held in Chicago on Thursday, June 17.

The call of the conference was made today by western senators remaining at the capital, after a conference with Gov. W. P. G. Harding of the federal reserve board.

Plans for stimulating the wool market, which the senators say has declined until current prices are below the cost of production, also will be discussed at the Chicago meeting.

Conditions in the wool market at present, senators said, are similar to those prevailing with cotton in 1914, there being neither actual or speculative demand, with the wool growers unable to obtain loans to finance them awaiting a profitable market.

950 TO RECEIVE U. OF I. DIPLOMAS ON WEDNESDAY

Urbana, Ill., June 12.—[Special.]—Nine hundred and fifty students will be graduated from the University of Illinois next Wednesday morning. The commencement address will be delivered by President Vinton of the University of Texas, and the baccalaureate address will be given by the Rev. John Timothy Stone, pastor of the Fourth Presbyterian church of Chicago, tomorrow afternoon.

Senior students of the college of medicine, dentistry, and pharmacy of the University of Illinois held commencement exercises in the Studebaker theater yesterday. One hundred and thirty-four degrees and certificates were conferred by Dr. David Kinley, president.

OBITUARY.

Keith School Principal Dies; 35 Years in Service

Mary A. McNarney, principal of the Keith school, died at her home, 1409 North Dearborn street, yesterday, after a short illness. Cerebral hemorrhages are believed to have been the cause. Miss McNarney was born in Chicago fifty-eight years ago, and had been connected with the public schools as teacher and principal for thirty-five years. For twenty years she was principal of the Hardigan school, and upon the tearing down of that building was assigned to the Keith school.

A sister, Mrs. Thomas Gahan, and a brother, James J. McNarney, survive her.

Hold Funeral of Father of Judge Hayes Monday

Funeral services for the late William Paris Hayes will be held at the residence, 5156 Michigan avenue, at 3 o'clock tomorrow afternoon. Interment will take place at Oakwoods cemetery. Mr. Hayes was born in Coshocton county, O., in 1838. He practiced law in Steubenville, O., but twenty-eight years ago he came to Chicago and has since resided here. He is survived by his two sons, Judge Howard Hayes and Charles S. Hayes, and one sister, Miss Nancy Hayes of Winter Park, Fla.

Judge Scanlan's Uncle Is Ill of Pneumonia

John F. Scanlan, 4333 Indiana avenue, founder of the Catholic Order of Foresters and an uncle of Judge Kickham Scanlan, is dangerously ill with pneumonia. For years a friend of James G. Blaine, he stumped the country for him during Blaine's campaign for the presidency. Mr. Scanlan also was one of the late President McKinley's trusted aids, his friends say. He is a veteran of the civil war and has written two books on the tariff question.

Bridal Bouquets

A. Lange Florist

77-79 E. Madison St. Tel. Cent. 3777

Two Doors West of Michigan Blvd.

C. H. JORDAN & CO

FUNERAL DIRECTORS

Established 1854

Chas. H. Jordan Wilbert Whitman

304 S. Michigan Ave., 1923 S. 52d St.

DEATH NOTICES

IN MEMORIAM.

KATZINGER—Mr. Edward Katzinger and family announce the dedication of the family mausoleum and the placing therein of the remains of their dear departed ones, Anzie Walcher Katzinger and Sidney Charles Katzinger. The services will be held in the chapel at Rosehill cemetery at 11 o'clock on the morning of Tuesday, June 15, 1920. Friends welcome.

KOHN—The dedication of the monument to the memory of the late Resie Kohn, wife of Henry Kohn, mother of Edward, William, Rudolph, Hugo, Pauline Pollack and Emma Schwager, will take place Sunday, June 13, 2:30 p. m., sharp, at Free Sons cemetery. Rabbi Dr. Max J. Merritt officiating.

LAMPERT—"Gone but not forgotten." In memory of Henry J. Lampert, who died one year ago today, June 13th, 1919, beloved husband of Pauline Lampert, father of Irma, Edwin, Albert, Carl.
HIS DEAR FAMILY.

LUNDGREN—Eric R. Lundgren, in loving remembrance of my dearly beloved husband, who passed away two years ago June 11, 1918. God bless you and give you peace, is the prayer of your lonely
WIFE.

NELSON—In loving memory of our dear son and brother, William V. Nelson, who died Feb. 7, 1920, and who would have been 20 years old today, June 13, 1920.
PARENTS AND SISTER.

SCHMITT—In loving memory of Leslie A. [Bud], 78th Co., 6th Marines, who was killed in action two years ago today.
Somewhere in France, where duty led,
He fills a patriot's grave.
Only the lark knows his hallowed bed,
Where lies our soldier boy brave.
FROM MOTHER, FATHER, SISTERS AND BROTHERS.

ARMSTRONG—Dr. Harry Armstrong, husband of Elizabeth Armstrong, nee McPhillips. Funeral Monday, 9 a. m. from chapel, 2346 Madison-st. to St. Jarlath's church; autos Calvary cemetery. Toronto, Ont., Canada, papers please copy.

BALLOU—Estelle Ballou, nee Peyraud, beloved wife of Robert Ballou, daughter of Mr. and Mrs. F. C. Peyraud, Ravinia, Ill., at Allentown, Pa., June 10. Interment at Allentown, Monday, June 14th.

BOSWELL—Angelina Boswell, beloved mother of Gilbert J., Mrs. Violetta Ashton, George W., Ona B., Otis B., V. Dale, and Victoria M. Boswell. Funeral from chapel, 1449 E. 63d-st., Tuesday, June 15, at 10 a. m.

CLANCY—Mary Clancy, beloved wife of the late Michael Clancy, fond mother of Mrs. T. Reardon, Mrs. E. Phelan, Jr., Oak Park; Cathryn Elizabeth, and the late John Clancy. Funeral Monday, June 14, at 8 a. m. from her daughter's residence, 808 Humbley-av., Oak Park, to Resurrection church. Interment Bloomington, Ill. Train leaves Union depot at 10 a. m.

COOL—William B. Cool, father of Mrs. Clyde Fisk and Mrs. S. J. Schutz, at his residence, 4147 Indiana-av., Saturday, June 12, 1920, age 63 years. Funeral services at chapel 4141 Cottage Grove-av., Monday, June 14, at 2 p. m. Interment private.

CORBETT—George Corbett, infant son of Alfred J. and Ida Corbett. Funeral Monday, June 14, at 1 p. m., from parents residence, 4809 S. Wells-st. Burial at Mount Olivet.

DAVIS—Henry Harmon Davis, at Henrotin hospital, June 12, son of the late Judge Oliver L. Davis and Sarah Cunningham Davis of Danville, Ill. He is survived by his wife, Lulu Young Davis, his sons Oliver L. and Eugene Davis, and by his sisters, Mrs. Joseph B. Mann of Danville, Ill.; Mrs. Samuel Milliken of Washington, D. C., formerly of Riverside, and Mrs. D. W. McCord of New York City. Interment at Danville, Sunday, June 13th.

DODGE—Margaret Taylor Dodge and infant child in San Francisco, June 9, wife of Julian Lee Dodge and daughter of Louise Sherman and the late Frank C. Taylor.

DONOGHUE—Johanna Donoghue, widow of Cornelius, at her residence, 820 Sheridan-rd. Funeral Monday, 9:30 a. m., from late residence to St. Mary of the Lake church. Interment Calvary.

EASTMAN—Helen Eastman, beloved wife of Norman J. Eastman, mother of Ernest and Harris, at her home, 625 N. Hamlin-av. Burial at Appleton, Wis., Monday, June 14. Appleton, Wis., papers please copy.

FORREST—Elizabeth Forrest, June 12, beloved wife of the late George, mother of George, Herbert, and Mrs. Hazel Keigher. Funeral from 317 S. Cicero-av., Monday, June 14, at 2 p. m. Autos to Forest Home.

FRANK—Fannie Frank, beloved wife of Meyer, aged 75 years. Friday, June 11, at her residence, 1342 S. Sangamon-st. Survived by husband and five children. Funeral will take place Monday, 10 a. m., from her late residence; interment in O. B. A. cemetery, Jewish, Waldheim.

FUNCK—Pauline Funck, widow of Pierre Funck, at the residence of her daughter in Denver, Colo., mother of Mrs. R. L. Shirk. Interment Graceland cemetery Monday, 10 a. m., June 14. Private.

GILSON—Mary E. Gilson, June 12, at her residence, 6417 Minerva-av., dear sister of Mrs. Harris Clark and Mrs. S. Anderson. Funeral notice later. For particulars call Wentworth 5829.

GUILLAUME—Peter P. Guillaume, June 11, at his residence, 2935 Sheffield-av., beloved husband of Margaret, fond father of Nicholas, Mrs. G. H. Sherling, Mrs. G. F. Melchior, and the late Helen Wilson of Colorado Springs. Funeral Monday, June 14, at 9:30 a. m., from chapel, 3419 N. Clark-st., to St. Sebastian church, at 10:30 a. m.; interment at St. Boniface, Colorado Springs papers please copy.

HALL—William M. Hall, at his residence, 6959 S. May-st., dearly beloved husband of Anna, nee Munch, loving father of Eleanor and Geraldine, son of Mrs. Bea A. Hall and the late Thomas B. Hall, brother of Mrs. A. G. St. John, Francis J., and Lillian E. Hall. Notice of funeral later.

HANSEN—John Hansen, June 11, 1920, beloved husband of Celia, father of Harry W., Herbert J., Roy E., and Ray W. Hansen, brother of Hans Hansen, Mrs. John Verdahl, and Mr. George Oberg. Funeral services at residence, 6809 Harper-av., Monday, June 14, at 2 p. m. Interment at Evergreen tomorrow.

DEATH NOTICES

HANSEN—Mrs. Pauline Hansen, beloved wife of Gilbert Hansen, fond mother of Haldor C. Peterson, June 12. Funeral from chapel 1716 W. 63d-st., Tuesday, June 15, at 2 p. m.; autos to Mount Olive.

HARTUNG—Marion V. Hartung, nee Murphy, June 11, 1920, beloved wife of Arthur C. Hartung, mother of Arthur C. Jr. and Florence I. Funeral Monday, June 14, 2 p. m., from chapel, 936 E. 47th-st., to Oak Ridge cemetery.

HAYES—Willisim Paris Hayes, Friday evening, aged 81 years. Born in Coshocton county, O.; his wife, a sister, Miss Nannie V. Hayes, and two sons, Howard W. and Charles Sumner, survive him. Funeral from his late residence, 5156 Michigan-av., Monday afternoon at 3 o'clock.

HAYES—Mary Hayes, beloved mother of Mrs. A. Recklein, Mrs. M. Jordan, John and William Hayes. Funeral Tuesday at 9:30 a. m. from late residence, 4711 West End-av., to St. Thomas Aquinas' church. Interment Mount Carmel.

HELMER—Minerva Melissa Helmer, widow of Dr. A. M. Helmer and daughter of the late Daniel Newhall of Milwaukee, Wis., at the home of her daughter, Mrs. H. T. Schrader, 443 E. 43d-pl., Saturday, June 12. Burial Forest Home cemetery, Milwaukee, Wis., Monday, June 14.

HICKEY—Anna M. Hicey, nee Shannon, dearly beloved wife of James A. Hickey, daughter of Patrick and the late Anna, nee Mullee, stepdaughter of Delia, nee Kelly Shannon, sister of Mrs. Kate Phillips, John and Lillie Shannon. Funeral Monday, June 14, at 9:30 a. m., from late residence, 1142 W. 80th-st., to St. Sabina's church, where requiem high mass will be celebrated. Interment Mount Olivet. For reservations phone Vincennes 3413 or Stewart 460.

HOWELL—Edward H. A. Howell, June 11, age 63 years, beloved husband of Mrs. Eliza J. Howell, loving father of William B., John A., and George E. Howell, Mrs. H. F. Biallas and Mrs. A. Revor, brother of W. J. Howell. Funeral service from late residence, 7328 Stewart-av., Monday, 2 p. m. Burial Oakwoods.

JONES—Kate Denning Jones, June 8, 1920, at Tacoma, Wash. Remains will arrive Sunday morning, beloved wife of Frank Jones, fond mother of Mrs. J. F. O'Brien, the late Mrs. Dr. J. H. Reeves, and Mrs. Sadie Zobie. Funeral Monday at 9 a. m., from daughter's residence, Mrs. J. F. O'Brien, 5735 Peoria-st., to Visitation church, where high mass will be celebrated; autos to Mount Olivet. For reservations call Yards 662.

KAISER—Hannah M. Kaiser, suddenly, in her 84th year, at the home of her daughter, Mrs. A. J. Salomon, 5422 Michigan-av. Mother of Sigmund M. Kaye, San Francisco, Joseph M. Kaye and Mrs. A. J. Salomon. Funeral from chapel, 934 E. 47th-st., Monday, June 14, at 9 a. m.

KOTZENBERG—William J. Kotzenberg, June 12, beloved husband of Elizabeth, father of William and Theodore, son of Mrs. Mary Kotzenberg. Funeral Monday, 9:30 a. m., from St. Anselm's church.

LASSERS—Aaron Lassers, beloved husband of Esther, fond father of Isaac, Joseph, Henry, and Emanuel, formerly of Chicago Heights, and South Chicago. Funeral Monday, June 14, at 11 a. m., from Bickur Cholem synagogue, Houston-av. near 90th-st.; by automobile to Oakwood cemetery. Please omit flowers. New York papers please copy.

LYNCH—James J. Lynch, devoted son of William and Nellie, nee Sheehan, brother of William, John, Thomas, Helen, Joseph, and Loretto Lynch. Funeral Monday, June 14, at 9 a. m., from late residence, 320 N. Oakley-blvd., to St. Malachy's church; autos to Mount Carmel. For reservations call Kedzie 2304.

MAGUIRE—Mrs. B. Maguire, beloved wife of Bernard, fond mother of Sister M. Loretta B. V. M., Dr. James B., Edward A., Mrs. Katherine Schoppe, Mrs. Alice Wall, Mayne, and Elizabeth L. Funeral Tuesday, June 15, at 9:30 a. m., from her late residence, 2014 S. Ashland-av., to St. Pius church. Burial at Mount Carmel. For information call Kedzie 2934.

MILLS—At Westfield, N. J., June 12, after a long illness, Emory James Mills, formerly of Oak Park, husband of Mary Fowles, father of Cecil Robert and Ella Louise Mills.

MORTELL—Mrs. Anna Mortell, nee Sage, beloved wife of James Mortell, mother of William F., and the late Alice. Funeral Tuesday, June 15, from late residence, 1140 Sherman-av., Evanston, to St. Mary's church, where high mass will be celebrated at 9:30 a. m.; thence by autos to Calvary.

MORTENSEN—Henry Mortensen passed away at Bloomingdale, Mich., June 11, beloved husband of Louise Mortensen, nee Nelson, fond father of Harold, Karl, and Alfred Mortensen. Funeral from Illinois Central Monday at 3 p. m., direct to Waldheim.

MOYER—Francesca Guthrie Moyer, widow of the late Charles D. Moyer, mother of Mrs. J. M. Hilbish and William G. Moyer, at her residence in Cleveland, O. Funeral Monday, June 14, at 10:30 a. m., at St. Ambrose church, Chicago. Interment at Mount Olivet.

McNALLY—Charles Vincent McNally Jr., June 11, 1920, beloved son of Charles V. and Marjorie McNally, nee MacQuire. Funeral Monday at 10 a. m. from late residence, 865 King-pl. Autos to Calvary.

NOLAN—John P. Nolan, beloved husband of Catherine, nee Barnes, fond father of John Walter, Ethel, Joseph, Richard, Rose, Peter, and Kathleen, brother of Joseph, Michael, Mrs. A. Conway. Funeral Monday, 9 a. m., from late residence, 5932 Morgan-st., to Church of Our Ladyof Solace, where solemn high mass will be celebrated; autos to Mount Olivet. For reservations call Yards 662.

NORTHWOOD—David Northwood, June 12, 1920. Funeral service from his late residence, 1503 Estes-av., Monday, at 3 p. m. Interment Graceland.

OVEREND—Charlotte M. Overend, June 12, beloved wife of the late William Overend and mother of Hiram R., Mrs. Francis J. Seil, William E., Mrs. Myrtle E. Clark. Fuferal services at late residence, 1850 Estes-av., Rogers Park, Monday at 2 p. m. Interment at Winona, Minn. Winona [Minn.] papers please copy.

O'HERN—Howard M. O'Hern, beloved son of the late William and Anna O'Hern, beloved brother of Arthur, Edward, William, and Blanche. Funeral Monday, June 14, from 2617 S. Wells-st., to St. James' church at 9:30 a. m., thence by autos to Mount Olivet cemetery, New York, Defiance, O., and Joliet, Ill., papers please copy.

DEATH NOTICES

O'CONNELL—Bridget O'Connell, nee Quinlan, wife of James, fond mother of Thomas, sister of Mrs. Catherine Lynch, Mrs. Bessie O'Connell, Mrs. Mary Bates, and Mrs. Margaret O'Connor. Funeral Tuesday at 9 a. m. from her sister's residence, 532 N. Hamlin-av., to Our Lady of Angels' church, where solemn high mass will be celebrated. Autos to Mount Carmel. Member of Easter court, No. 245, W. C. O. F. For information phone Humboldt 2773.

PEIRCE—Alden Pomeroy Peirce, beloved son of Hattie K. and the late Alden P. Peirce, brother of Mrs. F. W. Roche and Stanley K. Peirce. Funeral services to be held Monday, 4 p. m., at Mount Greenwood chapel.

PHILLIPS—Rachael Phillips, June 12, 6447 Kenwood-av., beloved mother of Mrs. S. C. Sexauer. Interment Monday at Braceville, Ill.

POLSON—Robert S. Polson, age 63 years, beloved brother of Mrs. R. B. Le Roy, member of Siloam lodge 780, A. F. & A. M., Universal Craftsman council No. 1, local 402, I. N. of S. & O. E. Funeral Monday, June 14, 2 p. m., from chapel, 859 N. Clark-st.

REGENSBURG—Henry L. Regensburg, Thursday, June 10, aged 70, beloved husband of the late Lina Regensburg, father of Mrs. Anton Burger, Mrs. Joseph M. Finn, and Louis H. Regensburg. Funeral Monday, June 14th, at 10 a. m., from late residence, 540 Stratford-pl. Interment at Rosehill cemetery.

REUTER—Kathryn Elizabeth Reuter, June 12, 1920, at her late residence, 7802 S. May-st., widow of the late John W. Reuter, beloved mother of Francis E. Reuter, sister of William T. Brady, Mrs. Richard Trehey, Mrs. Mabel Renehan, Mrs. Frank Northup, and the late Francis Brady. Funeral at St. Sabina church, 78th and Throop-sts., Tuesday at 10 a. m. Interment at Mount Olivet.

ROONEY—Ellen Rooney, Sister Mary John, of St. Francis convent, Joliet, Ill., sister of the late Michael and Patrick Rooney of Chicago, celebrated her golden jubilee Oct. 6, 1919, June 12, 1920. Funeral Monday morning, R. I. P.

SEYMOUR—Mary Seymour, nee Gardiner, at residence, 4715 Diversey-av., beloved wife of the late Thomas, mother of Mae, Emma, and the late James Segmour and Ella Ketler, sister of Officer Ed J. Gardiner. Funeral Monday, June 14, at 9 a. m., to St. Genevieve's church; autos to Calvary. Member of St. Gabriel's court No. 268, W. C. O. F.

SIGEL—Louis L. Sigel, suddenly, June 12, at residence, 1230 S. Kedzie-av., son of Mr. and Mrs. A. Sigel. Funeral Monday, June 14, at 1 p. m., from late residence to Waldheim.

SKORA—Janette Skora aged 8 years, June 11, beloved daughter of Mr. and Mrs. Jack Skora, fond sister of Ethel and Aaron. Funeral Monday at 2 p. m., from late residence, 2643 Division-st. Interment at Waldheim.

DEATH NOTICES.

SCANLAN—John F. Scanlan, 4333 Indiana-av., beloved husband of Teresa M., nee Lawler, father of J. Tone, Joseph E. Mort, James, Mollie, and Mrs. J. E. Hurtubise, member of Holy Angels court C. O. F., Illinois council K. of C. and U. S. Grant Post No. 28 G. A. R. Details later.

SCHWARTZ—Adam Schwartz, June 11, beloved husband of Caroline, nee Frank, and fond father of Hattie Schwartz, son-in-law of Mrs. Caroline Frank, formerly of 4031 N. Bernard-st. Member of W. O. W., National Life, Lustigen Brueder, and A. A. of S. R. E. of A., division 241. Funeral Monday, June 14, at 3 p. m., from late residence, 3859 Elston-av., to St. Lucas' cemetery.

STEEGE—Rev. J. H. C. Steege, June 10, 1920, in his 70th year, father of Rev. Theodore, Louis J., Adolph J., Rev. Herman, Mrs. L. R. Schwanke, Oscar and Emil. Funeral services Monday, June 14, at 10 a. m. from residence of his daughter, 300 S. Second-av., Maywood. Burial at Dundee, Ill. Body will lie in state at Bethlehem Evangelical Lutheran church, Monday, June 14, from 1 to 3 p. m.

STERN—Emma Stern, June 11, 1920, wife of Aaron Stern, mother of Carolyn S. Dreyfus and Alfred W. Stern. Funeral from chapel at 936 E. Forty-seventh-st. Monday, June 14, at 10:30 a. m., to Rosehill cemetery.

STROM—Charles Otto Strom, June 11, 1920, age 70 years, beloved husband of Anna, nee Freckman, father of Edward and William. Funeral Monday, 1:30 p. m., from late residence, 10337 Lowe-av. Interment Oak Hill cemetery.

THORSSON—Herman M. Thorsson, June 12, 1920, dearly beloved husband of Amanda, nee Benson, fond father of H. Melville, brother of Thora, Hannah, Olof, Mrs. Maria Mauritsson, Mrs. Bertha Jacobson, and late Nils M. Thorsson, brother-in-law of Mr. and Mrs. O. M. Welen. Funeral from 1455 Winona-st. Tuesday, June 15, at 1 o'clock, and at Lutheran Immanuel church, Sedgwick and Hobbie-sts., at 2 o'clock. Interment at Graceland.

UEBELE—Michael Uebele, Members of Chevalier Bayard commandery No. 52, K. T. will assemble at 3120 Forest-av. Monday, June 14, at 1:30 p. m., for Sir Michael Uebele. Services by Dearborn lodge No. 310, A. F. and A. M.
FREDERICK F. MERSING, Commander.
JOHN H. TAYLOR, Recorder.

WEREN—Hazel M. Weren, June 12, 1920, aged 24 years, beloved daughter of Rose and the late Charles Weren, fond sister of Mrs. Hildegard Forney, Louis F., Henrietta A., and Charles F. Weren. Funeral from her mother's residence, 5906 Indiana-av., Tuesday at 2 p. m.; interment at Mount Hope. For information call Englewood 245.

MONUMENTS.

CHAS. G. BLAKE CO., RELIABLE MONUments and mausoleums. 108 S. La Salle.

WESTERN MONUMENT WORKS, 1202 W Mad'son-st.; reas. prices. Ask for catalogue.

CARD OF THANKS.

KRUSE—We wish to extend our heartfelt thanks to our relatives and friends for the kindness shown us in our late bereavement, the loss of our dear beloved husband and father, Fred Kruse; also for the beautiful floral offerings; we thank the Rev. John Scheuber, the Schwaben Verein and Schleswig-Holstein Saengerbund.
MRS. IDA KRUSE AND FAMILY.

WATKINS—We tender our sincere and heartfelt thanks to our friends for their beautiful floral tributes and expressions of sympathy during our hour of bereavement and loss of our little son and brother, Donald. We also thank Blaine school, Bowen Sunday school, and W. F. Hall Printing Co.
MR. AND MRS. EARL WATKINS AND FAMILY.

WEEKLY—Herewith I wish to express my sincere and heartfelt thanks to the relatives, friends, pall bearers and members of Cyrene Lodge No. 987, A. F. and A. M., and for the kind words of Rev. John De Lacey, and for the beautiful floral offering and sympathy shown me in the late bereavement of my deceased husband, Kent Charles Weekly. Again my thanks to all.
MRS. ESTHER A. WEEKLY.

CEMETERIES.

ROSEHILL CEMETERY.

FAMILY LOTS. Choice 2 grave lots and larger. Price includes FULL PERPETUAL CARE. More than 100 acres still unsold.

CARE FUND OVER $1,200,000.

ROSEHILL MAUSOLEUM.

Compartments in this Mausoleum, the most magnificent in the country, are available.
5800 Ravenswood-av.
Randolph 5340. Edgewater 714.

MOUNT HOPE.

"The Cemetery Beautiful,"

115TH-ST. AND FAIRFIELD-AV.

Largest, most modern South Side cemetery. All lots sold under perpetual care plan, insuring REST OF CARE FOR ALL TIME; NO FURTHER EXPENSE.

BEVERLY 348.

CHICAGO'S MOST BEAUTIFUL CEMETERY.

MOUNT GREENWOOD.

Perpetual care throughout; $130,000 care fund in trust company's hands; care of grounds and service unequaled. Halsted-111th-st. cars direct to main entrance.

OAKWOODS CREMATORY, OAKWOODS Cemetery, East 67th-st. and Greenwood-av. Charge for cremation, $35. Remains cremated in casket as received. All lots and graves sold with REAL perpetual care. Phone Hyde Park 81. Established 1853.

FOR SALE—2 LOTS IN EVERGREEN CEMetery, 91st and Kedzie. Cave Hill. Finest section. Perpetual care. $250 each.
GAY, 7057 Wentworth-av. Stew. 7893.

FOR SALE—FAMILY BURIAL LOT AT Elm Lawn Cemetery. Tel. Armitage 350.

UNDERTAKERS.

POSTLEWAIT — GOLDEN RULE PRICES and Golden Rule service. 30 years at one location. 1867 Ogden-av. Phone West 250.

QUALITY MERCHANDISE FAIRLY PRICED

Mandel Brothers' SUBWAY STORES

Mothers, Here Is Your Opportunity Boys' Ideal Vacation Clothes at Unusual Savings

This is a rare opportunity for mothers to lay in a supply of cool, serviceable clothing for their boys. Right at the beginning of the hot weather, come these special money-saving prices.

3,000 Boys' Wash Suits Reduced

25 Different Styles — $1.95 — All Sizes 2 to 8 Yrs.

We purchased the entire sample line from a leading maker of boys' wash suits, and to this have added hundreds of suits from our regular stocks. Every style or color you may desire.

Among the Styles Are		The Colors Include			Among the Materials Are	
Belted	Middies	Blue	Green		Madras	Gingham
Oliver Twist	French Middies	Tan	White		Linen	Repp
Tommy Tuckers	Billy Boys	Pink	Checks		Chambray	Cheviot
And Many Others		Combination Effects			Kindergarten Cloth	

All are arranged on tables in sizes, and there will be plenty of salespeople to help you make your selection. Best make plans to be here early Monday morning, as values like these will sell fast.

Boys' Blouse & Trouser Suits

Reduced to $2.95 — Small Lots

Made of substantial quality khaki cloth. Sport or regular collar blouse with knickers to match. Sizes 6 to 16. Very remarkable special values.

Boys' Overalls & Wash Suits

Reduced to 65c — Sizes 2 to 4

A big table piled high with overalls and Oliver Twist suits in khaki colors. Priced at about half the usual for garments such as these.

Boys' Allover Play Suits

Very Special $1.35 — Sizes 2 to 8

These splendid little suits are made of fast color blue chambray with ankle-length trousers, long sleeves and drop seat. A practical garment.

Sale of Boys' Blouses

Sizes 6 to 16 — 95c — Very Special

100 dozen in chambrays, percales and madras. Sport collars or regular collars. This is a rare opportunity to buy the boy a supply of blouses.

Beach Rompers, Very Special

Ideal for Summer — $1.55 — Sizes 3 to 8

Attractive sport collar styles with knee-length pants and short sleeves. Of sturdy chambrays and ginghams, in plain colors and stripes.

Boys' Wash Hats, Special at

Many Styles — 75c — All Sizes

Sailor, middy, Rah Rah and many other styles in white, solid colors and combination effects. Cool, serviceable, and ideal for summer wear.

Boys' Play Overalls

Sizes 2 to 9 — 95c — Very Durable

Made of heavy blue cheviot, trimmed with fast color blue or red piping. All with bib and shoulder straps. Fine for play and vacation wear.

Boys' Dimity Sleepers

Very Special $1.35 — Monday Only

Made of fine count dimity cloth and neatly trimmed with silk frogs. All sizes 2 to 10 years. Comfortable sleeping garments for summer.

Boys' Washable Knickers

Broken Lines 85c — Sizes 6 to 17

About 1,000 pairs in such desirable materials as khaki, duck, crash, linene and light weight cloth materials. Not all sizes in any one pattern.

Boys' Summer Caps

Reduced to 65c — Several Styles

A table of broken lines of summer caps that formerly were priced much more than 65c. Plain colors, mixtures and checks. All sizes.

Boys' Suits With Extra Knickers Reduced

All Are

NOW
You Can Still Get In On This Season's Planting



RESERVE YOUR ALMOND TRACT BEFORE JULY 1ST

When an automobile manufacturer finds that the demand for his cars is running ahead of his output he announces the fact to the public and advises all prospective buyers to place their orders far enough in advance to insure delivery by a certain date.

We are in the same position. Within the past six months the demand for our almond orchard tracts in the Paso Robles district of California has been so great that a shortage of pedigreed, nursery grown almond trees available for this coming season's planting is already in sight. This means a strict limitation of the number of acres we can plant—because under no circumstances will we plant any trees except those grown under the direct supervision of our horticultural expert, Mr. G. A. Nehrhood, who is the acknowledged almond authority of the United States.

$2,500 to $3,000 a Year from Only 10 Acres

We have so many times explained in detail why such big profits are possible that we do not believe it is necessary to go into a lengthy discussion of these reasons here. Briefly summarized they are: we plant 700 of the finest pedigreed almond trees that horticultural skill has ever produced, to each 10-acre tract. At a most conservative estimate these trees when 8½ years old will produce 20 pounds of almonds a year—14,000 pounds from 700 trees. The price paid to growers in 1918 was 25c per pound. On this basis the gross income is $3,500. Deducting $50.00 an acre, or a total of $500.00 for the scientific care of a 10-acre orchard, leaves a net profit of $3,000.

Last year the price paid to growers was 30c to 32½c per pound, which meant a net profit of from $415.00 to $460.00 an acre. It should be understood, however, that these figures apply only to almond orchards that have been planted to **pedigreed stock on properly tested soil at the proper elevation where conditions are absolutely known to be most favorable for almond culture.** Those are the only kind of trees we plant and that is the only kind of soil we plant them in.

The Aims and Purposes of Our Organization

In their eagerness to grasp the remarkable money making opportunity represented by the ownership of an almond orchard many buyers do not even stop to ask who we are or what our ultimate plans contemplate. On the other hand others as, for example, the ultra-conservative business-man type of investor, frequently frame their acknowledged skepticism as to the soundness of our proposition in questions something like this:

"You keep advising the public that desirable almond land in the Paso Robles district is scarce. According to your own statements, therefore, the time cannot be far off when all of your land will be sold and planted. What, then, are your buyers to do? To be left to shift for themselves the best way they can? And, having no more almond land to sell and develop, what is **your Association** going to do—dissolve into nothingness?"

Those are fair questions. They deserve straightforward answers.

It is true that every acre of good almond land in the Paso Robles district that we can buy will be sold within a comparatively short time—perhaps before this year comes to an end. But you must keep this thought well in mind; that the buying and selling of almond land is merely incidental to our main purpose, which is the **development**—the bringing into full bearing thousands of acres of almond orchards and delivering to the market the crops of those orchards at a profit.

It is not our aim to make a profit out of the direct sale of these lands. The buyer pays only half the purchase price in cash, the first half of which must be paid in *by July 1st*, to make sure of a planting the following planting season. The balance of the first half of the purchase price may be spread out in small payments as low as $25.00 a month on a 10-acre orchard throughout a period of five years. In the meantime, at the age of 4½ years from the time of planting, the orchard will have come into commercial bearing. The *last* half of the purchase price is taken out of the crops from your orchard.

How Your Interests Are Protected by Trust Agreement

Every dollar that you pay for the purchase of an almond orchard from us is held in trust by the County National Bank and Trust Company of Santa Barbara, California—one of the most conservative financial institutions of the Pacific Coast, with assets of approximately $3,000,000. Your money is used for the development of *your own orchard* and for the fixed overhead expense incidental to the conduct of the business of our Association.

It is within this Trust Company's power to determine what sums shall be appropriated to cover every item of expense incidental to the furtherance of your—the *purchaser's*—best interests.

One of the leading Agricultural and Horticultural experts of California, whose efforts have gone far toward making California the wonderfully productive state that it now is, and who has watched closely the numberless land development projects of one kind or another which have been launched in that state during the past dozen years or so, recently stated that the Trust Agreement under which our Association operates offers the largest measure of protection to the buyer that has ever been known in the horticultural history of the state and that, moreover, the Associated Almond Growers of Paso Robles are today conducting the greatest constructive work along horticultural lines that he has ever witnessed. He declares that our proposition is 100% throughout—that there is not a single objectionable feature to it.

A Permanent Organization for Your Continued Benefit

We have built up an organization of cool, level-headed, far-seeing business men who from the start anticipated the day when there would be no more desirable almond land to be sold.

Our organization was founded with this thought and belief in mind: that only a very small percentage of the buyers of our almond tracts would ever care to give their almond orchards, even when fully paid for, their personal care and attention. We have laid our plans accordingly and are prepared to look after every buyer's interests so long as he wishes us to do so. We already have under successful cultivation for our buyers and ourselves more than 5,500 acres of almonds. This means that the Associated Almond Growers is a *permanent* organization. It necessarily *must* be to protect our own interests if for no other reason. Our future profits will be derived not merely from the percentage of the crops to apply on the last half of the purchase price of each orchard, but also from the future care, upkeep and marketing of the crops for the orchard owners after the orchards are fully paid for. We are specialists in this work. Of course, we do not insist that this work be turned over to us, but we can assure each buyer that we can do it for him better than he could do it for himself and far more advantageously than he could hire it done by anyone else. We will enter into a contract with any buyer to perform this work for him at a nominal cost per acre—a contract which he may terminate at any time by giving us thirty days' notice, but which is perpetually binding upon us. Already a sufficient number of these contracts have been made with buyers to insure the permanency of our organization for many years to come.

What Is Your Idea of a Life Income?

The 3% or 4% interest from a few thousand dollars in a savings bank? The 5%, 6% or, at the outside, 7% interest returns from a few conservative bond, stock or mortgage investments? A stock and bond investment yields a sure and steady income—true. But have you ever stopped to consider how large a principal is required to yield you a *livable* income? If you have $40,000, $50,000 or more to set aside for such an investment, well and good; but even so, it would pay you infinitely better to invest a part of that capital in one or more of our 10-acre almond orchard tracts. Because we say to you—and our declaration has the endorsement of conservative business men, bankers, and the leading horticulturists of California—that your investment of only $3,000 in cash should easily yield you a life income of from $2,500 to $3,000 a year.

Is it worth your while to make a temporary sacrifice—to deny yourself a few luxuries—to obtain such an income? To open the way to you for a home in the wonderful state of California? Your best judgment will tell you that it is a thousand times worth your while—that here is an opportunity for an investment of such an unusual character that it is being eagerly grasped by those who can foresee its tremendous money making possibilities.

In justice to the many prospective buyers who have seriously been considering the matter for several weeks, we say that you have no further time to lose. We have just one word of good advice to offer you—HURRY!

Up until July 1st we can definitely promise you a planting this season. After that date there may still be left a few tracts—**but the strong probabilities are that there will not be a single 10-acre tract available for planting this season.**

In view of these conditions—which are now beyond our control—the vital necessity for prompt action needs no comment. If you are wise you will buy now—before July 1st.

Come to Our Offices and Get All the Facts

901-6 Lytton Building, 9 a. m. to 6 p. m.

Open Any Evening by Special Appointment. Tel. Harrison 8620.

See the permanent exhibit which we have here—large colored photographs of the almond orchards of Paso Robles which show you exactly what the orchard you buy will look like when in full bearing. Also see the detailed figures which we have here on the profits of almond raising. You will be interested in reading letters which have come from men who have gone to Paso Robles to investigate our proposition and to get all the facts at first hand. Let us tell you how the local almond association and the State Almond Growers' Exchange fix the market prices so that every grower is assured of a profit. Then let us explain how we select the trees, plant and care for them, relieving you of any anxiety or personal attention. All these facts and much more will be given if you will call at our offices any day. This information is open to anyone who is interested in putting his surplus savings where they will bring the largest returns and be safe. We can show that nothing in the world is safer than almond soil in California planted with an orchard. We will show how this is proved by the experience of the planting there. Call or make an appointment by telephone.

California's Foremost Almond Expert—Mr. G. A. Nehrhood, Planting Almond Trees in the Wonderful Sea Marl Adobe Soil of the Paso Robles District

FREE

This Remarkable Illustrated Book

"A Life Income Plus California"

If you cannot come to get the information, at least send for this very remarkable book which tells the story of almond growing and explains how it is increasing at a rate which means a greater demand than all the almond land in the United States can supply—which means always a sure market at high prices for the crops. This book is filled with illustrations of the almond orchards and with views of the country surrounding Paso Robles. It gives you a complete description of the country, as well as of this industry. Sign and mail coupon for copy.

FREE ILLUSTRATED LECTURE

Kimball Hall, Jackson Blvd. and Wabash Ave., Monday Evening, June 14, 8 O'Clock.

Don't miss this lecture! It will be one of the last of the season. Here you can see the whole almond industry in the Paso Robles district spread before your eyes by means of large, beautifully colored lantern slides. You will be given facts and figures regarding this remarkable opportunity that is now open to you that will amaze you. Also beautiful pictures of California's unsurpassed scenery—snow-capped mountains—semi-tropical valleys—feathery waterfalls—gorgeously colored flowers without end—smooth, white motor roads—clean, beautiful cities, etc., etc. Remember, this lecture will be at *Kimball Hall*, Jackson & Wabash.

Come! Hear and see how California has opened wide her door of Opportunity to *you*—how others are making *big money* in Almonds—how *you* can do the same. Come early and bring your friends. All seats free. Kimball Hall, Jackson and Wabash.

Associated Almond Growers of Paso Robles

901-906 Lytton Bldg., 14 E. Jackson Blvd., Chicago

Our Money-Back Guarantee If you make a trip of investigation to Paso Robles—and we allow you 30 days in which to investigate—and do not find everything just as represented in our book, we will refund to you any payment you have made, together with your railroad and Pullman fares. This same offer holds good if, instead of going yourself, you have a representative make the trip of investigation.

Associated Almond Growers of Paso Robles
901 Lytton Bldg., Chicago, Illinois

Without obligation on my part, send me your FREE BOOKLET, tell me more about your Almond Orchards, price, terms, etc.

Name .....

Address .....

City ..... State .....

Chi. T. 6-13

Part Two
News, Sports,
Markets.

Chicago Sunday Tribune.

THE WORLD'S GREATEST NEWSPAPER

JUNE 13, 1920.

PEP PUT IN PREPS BY ASSURANCE OF INTERCITY GAME

Chicago Champions to Be Decided This Week.

BY JAMES CRUSINBERRY...

Since assurance came from the New York high school authorities that the champion team of Gotham will invade Chicago to take on the local prep champs, all players on the three teams still in the race here have renewed interest in their play and the games this week that will determine the title and decide which one will battle the New Yorkers, promise to be as high spirited combats as the professionals ever played.



COACH MOORE.
[Lane Tech.]

Parker, champions of the southern section, having lost to Lane and Harrison in the final round, are out of it. Lane, Harrison and Englewood will fight it out for the honor. Lane and Harrison each have a victory to their credit, each having beaten Parker. Englewood and Lane fought to a tie and will have to play again.

Englewood-Harrison Tomorrow.

The Englewood boys will take on Harrison tomorrow morning at Riverview park; Wednesday they will play Parker. Lane will play Harrison Wednesday and then Lane and Englewood will meet, possibly next Saturday, the game not yet being scheduled.

The big contest against the New Yorkers is booked for Saturday, June 26, at the Cubs park, and these final and deciding games should serve to put all three of the Chicago teams in good form for such a game. Whichever one lands the honor should be in better form than ever when the test comes for supremacy between the two cities. Along with these games of the final round, the coaches are giving the players long periods of batting drill and fielding practice each day besides blackboard lectures on the inside things of the game.

Incentive to Prep Players.

There is no doubt that the intercity contest and the prospect of a Chicago team going to New York next year has given the prep players more incentive than they ever were able to get from the coaching. Many of them are just beginning to grasp the fine points of baseball. In another year the high school teams of the city should be 25 per cent more efficient in the game because of their added interest and effort.

As would be expected from boys of little experience, many mistakes are made on the ball field. One reason for this may be that outsiders, who know little about the game, are apparently permitted to take part in the coaching. For instance, at the Lane-Englewood game, I noticed one man, who may have been a teacher, taking quite an active part in instructing the Englewood boys what to do and what not to do, though Coach Peacable was there for that purpose.

A Sample Misplay.

During the game a Lane batter batted one down the third base line. The ball rolled slowly, not more than four inches foul. The Englewood third baseman stood away down near the bag, and, seeing it was a foul, waited for it to roll to him. Meanwhile the batter ran clear to first base.

Had that ball hit a pebble or something and bounded over on the fair side of the line it would have been a fair ball and no chance for a play, because the batter was already at first base. Of course, the Englewood third baseman should have dashed in and picked up the ball or at least touched it while it was foul, thus spoiling any chance for it to be a hit. Fortunately no pebble caused it to carom back into fair ground and the batter had to return.

The Outsider's Idea.

"That third baseman would look pretty bad if that ball had hit something and gone fair," was remarked to the outsider."

"It would have been a foul ball anyway," was his positive reply.

"O, no, not if it had rolled fair before getting to third," was offered.

"Sure it would have been a foul ball. That wouldn't make it a fair one. It was rolling down on foul ground, wasn't it?"

That was the man advising the Englewood boys how to play, and they respectfully were listening to him.

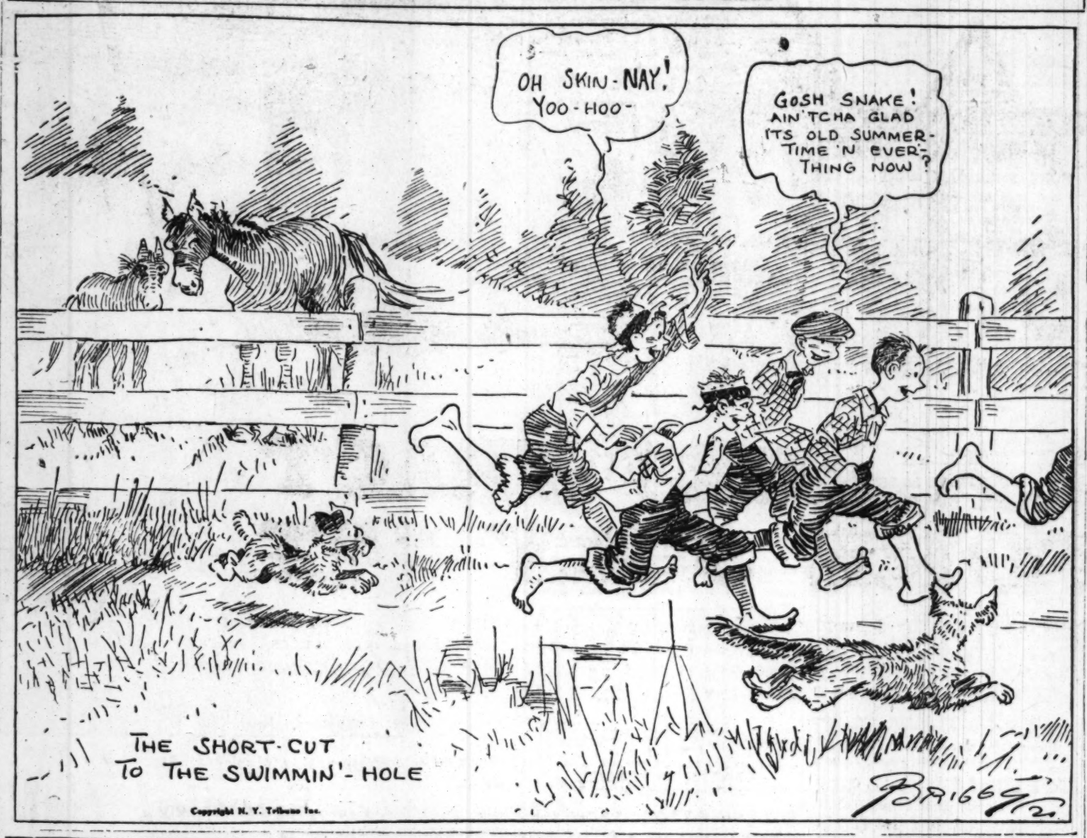
It would be just as sensible to have Kid" Gleason hanging around a school of music teaching the girls how to sing and act the part of "Carmen."

LONDON PAPERS PRAISE GARDNER FOR TITLE MATCH

LONDON, June 12.—Cyril Tolley's victory over Robert Gardner of Chicago for the British amateur golf championship yesterday is received with natural gratification by London newspapers, but there is no extravagant note of triumph in their comments. Due credit is given Gardner's skill and luck, and occasional betrayals of nervousness at critical moments have been noted as impartially in Tolley's case as in that of the American.

Pride in the young Oxonian, which is none the less because he won the military cross as an officer in the tank corps during the war, does not prevent whole-hearted admiration of Gardner, who, the Times says, "possesses the temperament of which champions are made."

THE DAYS OF REAL SPORT



In the Wake of the News

HIGH SCHOOL WORLD'S SERIES.

CHAMPIONSHIP high school teams of Chicago and New York will meet in a game in this city June 26 to determine supremacy.

This game, made possible by the interest of THE TRIBUNE and New York News, with the coöperation of the high school athletic authorities, is underwritten by twenty public spirited firms and individuals. That is, if the gate receipts do not meet the expenses, the schools are guaranteed against loss, as they have no fund for this purpose. If there is a profit, the schools will get it.



The significance of the game, which probably will become an annual fixture with next year's contest in New York, lies not alone in which team is victorious, although, of course, we hope Chicago will win, but in the incentive it gives high school baseball players to learn and play the best baseball possible.

With a climax game at the end of each season, there is a stimulus all through the practice season and regular league schedule. It is a constructive move for raising the standard of high school baseball.

* *

Poll of Sporting Dept.

1920—Harding, 9; McAdoo (if nominated), 2.
1916—Hughes, 4; Wilson, 4; not voting, 3.

* *

Poll of Art Dept.

1920—Harding, 4; Any Democrat, 2; Doubtful, 2.
1916—Hughes, 3; Wilson, 4; Not voting, 1.

* *

Poll of Mrs. Wake.

1920—Harding, 1.
1916—Not voting, 1.

* *

Some Triple Play.

W. S. calls attention to the report of an unusual triple play described in the St. Joseph, Mo., News-Press as follows:

Here is a real triple play claimed to have been pulled off in a game between St. Mary's college and the Chilocco Indians last week, in which the side in the field didn't touch the ball after it left the pitcher's hands.

A St. Mary's batter hit the ball into the air above short and was called out on an infield fly. The wind blew the ball toward second, and as it fell it hit the runner there, who was standing just off the bag, and he was called out for being hit by a batted ball.

Then the ball caromed toward first base, where the runner, disgusted at the luck of his teammates, grabbed the ball and threw it out of the lot, and was called out for interference.

FIFTY-FIFTY.

[Ballad of the Bullivard.]

I met her only yesterday, upon the bull-i-vard,
With languid eyes she looked my way, and I fell for her quite hard.
I steered her toward a swell hotel; you know the place—it's where
They even have the nerve to charge for ozoge in the air.

Then, while eating swell confections and cooling beverage there,
She conversed of swell connections away down east somewhere.
I listened quite attentively, then spoke about my pelf,
My clubs, my horses, limousines—I shoot the bull myself.

Today, I took my other shirt, to the laundry 'cross the way,
And there, behind the counter, found—my queen of yesterday.

G. M.

* *

Discriminating Tabby.

Dear Wake: Say, Harvey, there's a cat in our town with a sense of the eternal fitness of things. When she became a mother she crawled through the window into a furniture store and deposited her four kittens in a baby carriage in the display window.

R. B. F.

* *

I wouldn't be a candidate,
For in some fierce oration
Which my opponent would orate,
I'd lose my reputation,
Held spotless up to date.

H. M. S.

* *

This Wake is conducted by Harvey T. Woodruff. Help! Help!

* *

Whistle 'Em Again.

"How'd You Like to Be the Umpire?"

And the second verse, which begins: "How'd you like to be a camel—goes eight days without a drink?"



"A Passing Policeman."
"The Merry Widow."
"Hiawatha."

* *

Do You Remember 'Way Back When—

The kids hooked a wire on the cable used for pulling street cars and let a tin can go scooting along the street over the slot?—S. P. G.

OSWALD LARSEN 5 MILE WINNER IN SLEIPNER RUN

ORDER OF FINISH

Oswald Larsen, Illinois A. C.....28:28 2-5
Shou Christensen, Logan Sq. A. C...29:30
George Hankel, unattached.....29:45
Fred Van Riet, Sleipner A. C.....29:47 2-5
John Sitkiewicz, Portage Pk. S. C...30:04
August Krant, Alverno A. A.....30:14 1-5
Joie Kowalski, Logan Sq. A. C....30:45 2-5
George Hessler, unattached.....30:36
T. Lapins, Young Men's H. A.....30:39 4-5
Emmet Hessler, unattached.....30:42

BY WALTER ECKERSALL.

Leading from start to finish and crossing the line with a great burst of speed despite the extreme heat, Oswald Larsen, the long distance runner of the Illinois A. C., yesterday won the thirteenth annual five mile road race of the Sleipner A. C. over the streets of the northwest side. Larsen covered the distance in 28:28 4-5.

Honors in the three mile novice race went to W. J. Ross of the Swedish American A. A., who came from behind in the last half of the contest. George Olsen of the Sleipner A. C. set the pace for the first mile and a half and then dropped out because of the heat. Ross then took the lead and although closely pressed by G. Gustafson of the Swedish American A. A., won by five yards. The winner's time was 17:33 4-5.

Large Fields Start.

Despite the heat large fields entered both races. Twenty-nine runners were sent away by Julian T. Fitzgerald in the five mile run and Larsen and Hankel immediately went out in the lead. Hankel tried to hold to the fast pace set by the tri-color club runner, but was compelled to drop back at the half way mark.

In the meantime Shou Christensen of the Logan Square A. C. came up and ran on even terms with Hankel during the fourth mile. In the dash to the tape in the last quarter mile, Christensen had more reserve and won second place by five yards. The other runners were strung out along the course.

Prize Winners.

Following are the prize winners in the three mile novice and the order in which they finished: W. J. Ross, Swedish American A. A.; G. Gustafson, Swedish American A. A.; C. H. Blum, C. H. I.; W. Perkins, un.; Ollie Ostergren, Swedish American A. A.; H. Baum, C. H. I., and Arthur Santchi, Sleipner A. C.

THE INQUIRING REPORTER

Every Day He Asks Five Persons, Picked at Random, a Question.

Today's Question.

Was "Pop" Anson more valuable to his team than "Babe" Ruth?

The Answers.

H. J. THOMPSON, 3709 Gladys avenue, a clerk—Of course, I have never seen Anson play ball, but I know he couldn't have been of as much value as Ruth. The game is harder today; it is more scientific. I don't believe Anson was worth as much as Ruth.

STEVEN SAWALSKI, 1928 North Hoyne avenue, an engraver—No. Babe Ruth is more valuable because the game pays more today than it did, and because the fans flock to the ball yard when they know Ruth is going to play. He is a greater drawing card.

W. A. KENDALL, Chattanooga, Tenn., business manager of a newspaper—Why, no. Babe Ruth is more valuable. The game was a different proposition in Anson's day. It is a much harder game now. And Ruth is the big star of a higher class of ball players.

HENRY H. EVANS, 4622 Calumet avenue, a jewelry salesman—I think so. Anson was the master. He played in hundreds of games. Babe Ruth is a flash, a mighty brilliant flash, I'll admit, but Anson was the consistent player.

G. B. HEGNEY, 4216 Adams street, an adjustor—Old "Pop" certainly was. He was the one big attraction of his day and he played just as good ball and more of it than Ruth plays today.

DIRECTOR STAGG NAMED REFEREE

Athletic Director A. A. Stagg of the University of Chicago has been chosen referee of the midwest Olympic track and field trials to be held on Stagg field June 26. Announcement of the selection was made yesterday by Everett C. Brown, Olympic committeeman in this district who will be in charge of the tests.

With the college athletic season over, Director Stagg has turned over his athletic field to the athletes who will compete in the trials. Last week the stars of both athletic clubs and the university were out in large numbers, while the squad will be increased this week with the arrival of out of town college performers who intend to compete in the central trials.

ALECK AND CUBS TOPPLE BRAVES IN 8 TO 1 COMBAT

Break Losing Streaks by Swatting Ball.

Cubs-Boston Score

CHICAGO.	AB	R	BH	TB	BB	SH	SB	PO	A	E
Flack, rf	4	2	3	6	1	0	0	2	0	0
Hollocher, ss	3	1	2	2	1	1	1	5	0	0
Terry, 2b	5	0	1	1	0	0	1	1	5	0
Twombly, lf	5	1	2	2	0	0	0	3	0	0
Merkle, 1b	4	1	2	3	0	0	0	9	0	0
Deal, 3b	3	2	1	1	0	0	0	1	1	0
O'Farrell, c	4	0	1	1	0	0	0	5	1	0
Friberg, cf	4	1	1	1	0	0	0	2	0	0
Alexander, p	4	0	0	0	0	0	0	0	7	0
Totals	36	8	13	16	2	1	2	27	12	0

BOSTON.	AB	R	BH	TB	BB	SH	SB	PO	A	E
Powell, cf	3	0	1	2	1	0	0	1	0	0
Pick, 2b	4	0	1	1	0	0	0	4	2	0
Christy, lf	3	0	1	1	1	0	0	1	0	1
Sullivan, rf	4	0	1	1	0	0	0	1	0	0
Holke, 1b	4	0	1	1	0	0	0	11	1	0
Boeckel, 3b	4	1	1	1	0	0	0	2	2	0
Maranville, ss	4	0	1	1	0	0	0	2	3	0
O'Neill, c	3	0	0	0	0	1	0	6	4	0
McQuillan, p	3	0	1	1	0	0	0	0	1	0
Oeschger, p	0	0	0	0	0	0	0	0	0	0
Totals	*32	1	8	9	2	1	0	27	17	1

*Batted for McQuillan in seventh.

Chicago	0	4	0	1	1	0	0	1	1—8
Boston	0	1	0	0	0	0	0	0	0—1

Two base hit—Powell. Home run—Flack. Struck out—Alexander, 5; McQuillan, 3; Oeschger, 2. Bases on balls—McQuillan, 2; Alexander, 2. Double play—Maranville to O'Neill to Boeckel to Rice. Hits—McQuillan, 9 in 7 innings. Balk—McQuillan. Hit by pitcher—By McQuillan (Deal). Wild pitch—Oeschger. Time—1:45. Umpires—McCormick and Harrison.

BY I. E. SANBORN.

Boston, Mass., June 12.—[Special.]—Sergeant Grover Alexander and the Cubs broke their losing streak simultaneously today by scalping the Braves 8 to 1 in their opening game here. The sergeant had three two legged outfielders behind him and the Cubs were a much improved ball team.



MAX FLACK.
[TRIBUNE Photo.]

By bunching a flock of four swats with a couple of walks and a balk in the second inning, the Mitchells bagged four runs and the sergeant was on easy street thereafter. The Braves tagged him for seven hits altogether and two of them, with the help of an outfield fly, saved Boston from a shutout in the second inning.

Sub Outfielders Help.

Boss Mitchell used both Twombly and Friberg in the outfield, as Passkert was too lame after yesterday's efforts to go in again. Twombly delivered two hits in five chances and both of them figured in the run column. Friberg pulled off a safe and timely bunt which helped upset McQuillan in the glad second round.

Flack was the hitting kid, ripping off two singles and a home run of the geuine brand into deep right field. Flack also drew a pass and not until the ninth inning did the Braves retire him before he got to first.

Merkle Starts Trouble.

Merkle started the winning rally in the second with a single. Deal was hit on the leg. O'Farrell failed in bunting, then flied out. Friberg dumped a bunt toward third and beat it easily, filling the bases. Alexander struck out, but Flack whaled a single over Maranville's head, good for two runs. McQuillan made a balk and passed Hollocher, filling the bases again. Terry hit a nasty bounder which shot over Maranville's head and scored two more tallies.

Flack's home run came with two out and nobody on in the fourth. Singles by Twombly and Merkle and a wild chuck from the outfield let in a run in the fifth and that was all off McQuillan, who gave way to pinch hitter in the seventh.

NOTES OF THE CUBS

Boston, Mass., June 12.—[Special.]—The Cubs have three more games here, Monday, Tuesday, and Wednesday.

Tomorrow, instead of being an off day for the crippled Cubs, brings an all day trip to Rocky Point and back to play an exhibition game against a team managed by Dave Shean. Manager Mitchell tried to call off the game, but Shean refused to cancel it.

Two youngsters from Brookline were in Cub uniform in case of more accidents to the Mitchells. They were a catcher named Mahoney and a shortstop named Palmer. Both have been tried out before by Boston teams.

Word came from Chicago that Bill Killefer is the happy father of a young lady who has not yet been christened.

The Standing

AMERICAN LEAGUE.

	W.	L.	Pct.		W.	L.	Pct.
Cleveland	33	16	.673	Washington	24	23	.511
New York	33	18	.647	St. Louis	20	27	.436
Boston	25	20	.556	Phila.	16	34	.320
Chicago	27	22	.551	Detroit	15	33	.312

YESTERDAY'S RESULTS.

Chicago	8	Washington	8
Detroit	4,	Philadelphia	3
Cleveland	5;	New York	4
St. Louis	15;	Boston	4

GAMES TODAY.

Washington at Ch'go. Boston at St. Louis.
N. York at Cleveland. Phila. at Detroit.

NATIONAL LEAGUE.

	W.	L.	Pct.		W.	L.	Pct.
Brooklyn	27	19	.587	Pittsburgh	21	22	.488
Cincinnati	27	20	.574	Boston	21	23	.477
St. Louis	26	23	.531	New York	21	27	.437
Chicago	25	25	.500	Phila.	19	28	.404

YESTERDAY'S RESULTS.

Chicago	8;	Boston	1
Cincinnati	4;	Brooklyn	3
St. Louis	2;	New York	0
Pittsburgh	6;	Philadelphia	4

GAMES TODAY.

Cincinnati at Bklyn St. Louis at N. York.

YALE HURLER WINS OWN GAME AGAINST PRINCETON, 4 TO 2

Princeton, N. J., June 12.—[Special.]—Yale defeated Princeton this afternoon, 4 to 2, when Selleck, twirling for the visitors, put his own game on the ice in the fourth inning by clearing the bases with a single. Warburton, who started for the Orange and Black, lasted only a little more than three innings and was succeeded by Margetts, who held the Elis scoreless thereafter. Score:



HOWELL SAWYER.
[Yale captain.]

Yale.	AB	R	H	E
Murphy, rf	3	1	0	0
Sawyer, 2b	4	0	2	1
Crane, lf	3	0	1	0
Fanarty, cf	3	0	0	0
Diamond, 1b	3	0	0	0
Holmes, 3b	4	1	0	0
Aldrich, ss	3	1	3	0
Peters, c	3	1	0	0
Selleck, p	4	0	1	0
Totals	33	4	8	1

Princeton.	AB	R	H	E
Str'bling, cf	4	1	2	0
Lee, rf	4	0	2	0
Trimble, ss	4	0	0	0
Fisher, c	4	0	0	0
McNam'a, lf	4	1	1	0
McPhee, 2b	4	0	1	0
Cook, 1b	3	0	2	0
Keyes, 3b	3	0	1	0
Warb'ton, p2	0	0	0	0
Margetts, p2	0	0	0	0
Totals	33	2	9	1

Yale	1	0	0	3	0	0	0	0	0—4
Princeton	0	1	0	0	0	0	0	0	1—2

Two base hit—Crane. Three base hit—Lee. Home run—Strumbling. Bases on balls—Warburton, 1; Margetts, 1; Selleck, 1. Struck out—Warburton, 5; Margetts, 1; Selleck, 3. Stolen base—Strumbling. Umpires—Hart and McBride. Time, 1:45.

HURLER SALLEE SUSPENDED FOR RULE INFRACTION

New York, June 12.—Harry Sallee, the Cincinnati pitcher, was suspended for ten days by President Heydler today for violating the new pitching rules during yesterday's game at the Polo grounds. The National league president also announced that the indefinite suspension of Outfielder Roush would be lifted tomorrow so that he could play in Sunday's game with Cincinnati against Brooklyn.

Baseball Will Run Out Players Who Hurt Game

Cincinnati, O., June 12.—[Special.]—Both Magee and Chase are out of organized baseball forever, said President Ban Johnson of the American league yesterday. So, too, are twenty or thirty players who have jumped their contracts in order to play in outlaw leagues. The big league clubs, just like the newspapers and the public, are working for clean baseball, and just such an occurrence as the Magee case gave them the opportunity to prove it.

$200,000 and 2 Players Are Refused for Hornsby

St. Louis, Mo., June 12.—President Samuel Breedon of the St. Louis Cardinals announced tonight that the club had flatly rejected an offer of $200,000 and two players from the New York Nationals for Rogers Hornsby, the locals' second baseman.

Shrubb Goes to England to Train Oxford Athletes

Montreal, Que., June 12.—Alfred Shrubb, long distance runner, sailed today for England on the steamship Canada, to train the Oxford team for its races with the Princeton university runners. Later he expects to handle the South African Olympic team.

PINCH CLOUTERS HELP HOSE LAND IN THE NINTH, 9-8

Hits by Murphy, Jourdan, and Weaver Win.

Sox-Washington Score

CHICAGO.	AB	R	BH	TB	BB	SH	SB	PO	A	E
Leibold, rf	3	2	1	1	1	0	0	4	0	0
E. Collins, 2b	4	3	3	5	1	1	0	2	1	0
Weaver, ss	5	0	3	3	0	0	0	4	4	0
Jackson, lf	2	1	1	1	1	1	0	1	0	0
Felsch, cf	2	1	1	4	1	0	0	2	0	0
J. Collins, 1b	4	0	0	0	0	0	0	11	0	0
McMullin, 3b	4	0	0	0	0	0	0	1	2	0
Schalk, c	3	0	0	0	0	0	0	2	2	0
*Murphy	1	1	1	1	0	0	0	0	0	0
Wilkinson, p	1	0	0	0	0	0	0	0	1	0
Kerr, p	2	0	0	0	0	0	0	0	1	0
†Jourdan	1	0	1	1	0	0	0	0	0	0
‡McClellan	0	1	0	0	0	0	1	0	0	0
Totals	32	9	11	16	4	3	1	27	11	0

WASHINGTON.	AB	R	BH	TB	BB	SH	SB	PO	A	E
Shanks, 1b-lf	6	1	2	4	0	0	0	10	0	0
Calvo, lf	2	2	0	0	2	0	0	1	0	0
Gharrity, 1b	2	1	0	0	2	0	0	3	0	0
Rice, cf	4	1	3	5	0	1	0	2	0	0
Roth, rf	4	1	2	3	0	1	0	2	0	0
Shannon, 2b	5	1	2	2	0	0	0	1	4	0
Ellerbe, 3b	5	0	2	2	0	0	0	1	4	0
O'Neill, ss	4	1	0	0	0	0	0	2	3	0
Picinich, c	5	1	3	4	0	0	0	6	2	1
Johnson, p	4	0	2	2	1	0	0	0	1	0
Totals	40	8	15	22	4	1	0	36	11	1

*Murphy batted for Schalk in ninth. †Jourdan batted for Kerr in the ninth ‡McClellan ran for Jourdan in ninth.

‡Two out when winning run was scored.

Chicago	2	0	2	0	0	2	0	1	2	—9
Washington	2	0	0	0	3	0	2	1	0	—8

Two base hits—Shanks [2], E. Collins [2], Picinich. Three base hits—Both, Rice. Home run—Felsch. Struck out—Johnson, 5; Kerr, 2. Bases on balls—Wilkinson, 1. Double play—Picinich-Shannon. Hits—Wilkinson, 8 in four and one-third innings. Hit by pitcher—Kerr, 1 (O'Neill). Time, 2:09. Umpires—Connolly and Moriarty.

BY IRVING VAUGHAN.

Pinch hitters kept the White Sox from tumbling into the second division yesterday. Eddie Murphy and Ted Jourdan were rushed into the tussle in the ninth frame, and singles by each started a rally that finished with two runs across, and the league champions to the good by 9 to 8 in the first of the series with Griff's Senators.



HAPPY FELSCH.
[TRIBUNE Photo.]

The matinée was a slugging affair from start to finish. Walter Johnson was on the mound for the visitors and was bumped quite consistently, but even then had a big edge until he weakened in the eighth and ninth. A grand total of eleven blows resulted from the Sox attack, where as the Senators peeled off fifteen safe clouts off Roy Wilkinson and Dick Kerr, who took up the hurling task in the midst of a base hit shower in the fifth frame.

Hap Felsch Hits Homer.

Among the notable swats of the afternoon was a homer by Hap Felsch. Jackson singled with one down in the sixth, and a moment later Hap pushed the pill into the left field seats. This brace of runs was sorely needed, as the Senators were leading by 5 to 4 at the time. Gleason's men couldn't hold the advantage, however, the visitors picking up two in the seventh and another in the eighth, only to be nosed out by the unexpected splurge of the South Siders.

The first happening of the ninth round was an easy infield out by McMullin. Murphy is known for his ability to hit Johnson's speed, so Gleason delegated him to bat for Schalk, who had fanned twice. Murphy responded with a bounding single over the pitcher's dome. Jourdan was sent forth to swing for Kerr and he shocked the multitude with a safe hit to right. Murphy going to third. McClellan ran for Jourdan, who has an ailing ankle.

Weaver's Single Wins Game.

Leibold socked a healthy line drive to right center and Rice managed to get it, but Murphy made home after the catch, tying the score. McClellan then stole second, and Johnson refused to give E. Collins a good ball to hit, so the latter walked. Weaver came up and slammed a clean liner to center, McClellan carrying the winning tally over the pan.

WHITE SOX NOTES

The Senators again today. Starting hour, 3:30 p. m., new time.

Griff's team is in bad shape. Milan sprained an ankle at St. Louis and Judge hasn't recovered from a spike wound received from Babe Ruth at New York.

Eddie Collins' speed gave him a base hit on an infield roller in the eighth. He went to third on a single by Weaver and scored when Felsch sent a long fly to Roth.

A fan who acted as though he had been drinking ether and brown sugar water started a fist fight in the grand stand in the ninth inning. He couldn't be suppressed until a bluecoat arrived and dragged him off the landscape.

A fluke double gave the Sox two runs in the first inning. Leibold opened with a single and E. Collins sent a fly to left, but Calvo misjudged it and the ball sailed over his head for two bases. Weaver drove both men home by singling to right.

SOX GAMES OPEN AT 3:30 O'CLOCK

Starting this afternoon, all games at Comiskey park will be called at 3:30 p. m., instead of 3 o'clock, as has been the custom for several years. Secretary Grabiner announced the change yesterday, claiming that many patrons, particularly those from the stockyards offices, had complained for some time about the 3 o'clock start. With daylight saving in effect there will be no fear of darkness under the new starting time but the fans probably will eat on Chicago time, hence there will be an epidemic of late dinners.

KERNEL COOTIE—NEVER MIND WHAT THE KERNEL SAID



INDIANS DEFEAT YANKEES, 5 TO 4, IN TIGHT BATTLE

Caldwell Outpitches Quinn in Mound Duel.

Cleveland, O., June 12.—Cleveland won the first game of the series with New York, 5 to 4. It was hotly contested, with Caldwell outpitching Quinn, who had won eight straight games prior to today. But for an error by Wambsganss, New York would have scored only two runs, his misplay allowing New York to tie the count in the sixth inning. Score:

N. York.	AB	R	H	E	Cleveland.	AB	R	H	E
Peck, ss	3	0	2	0	Jamieson, lf	4	1	1	0
Meusel, 3b	3	2	2	0	Chapman, ss	2	2	2	0
Pipp, 1b	3	1	1	0	Speaker, cf	3	1	1	1
Ruth, rf	3	1	0	1	Smith, rf	4	0	1	0
Pratt, 2b	4	0	2	0	Gardner, 3b	4	0	1	0
Bodie, cf	3	0	1	0	Wam'sg, 2b	4	1	2	1
Lewis, lf	4	0	0	0	John'n, 1b	3	0	7	0
Hannah, c	4	0	0	0	O'Neill, c	3	0	1	0
Quinn, p	3	0	0	0	Caldwell, p	3	0	0	0
Totals	30	4	8	1	Totals	30	5	10	2

New York	0	0	0	2	1	0	0	1	0—4
Cleveland	1	0	1	0	0	0	0	3	*—5

Two base hit—O'Neill. Three base hits—Pipp, Johnston. Stolen base—Chapman. Bases on balls—Quinn, 3; Caldwell, 3. Struck out—Quinn, 1; Caldwell, 3. Umpires—Evans and Hildebrand. Time—2:08.

BROWNS, 15; RED SOX, 4.

St. Louis, Mo., June 12.—Driving the offerings of three pitchers for twenty-two hits, eight of which were for extra bases, St. Louis won from Boston, 15 to 4, in the opening game of the series. The locals got away to a lead in the first inning, when eight of the eleven men who faced Jones hit safely, six of them scoring. Score:

Boston	AB	R	H	E	St. Louis.	AB	R	H	E
Mans, rf	2	0	0	0	Tobin, rf	5	3	4	0
Hooper, rf	3	1	1	0	Gedeon, 2b	5	2	3	0
Hill, 2b	4	0	0	0	Sisler, 1b	6	1	2	0
Menos'y, lf	4	0	2	0	Jacob'n, cf	4	2	2	0
Hend'x, cf	4	0	0	0	Will'ms, lf	5	0	2	0
Ehle, c	4	0	1	0	Ther'n, 3b	4	1	0	0
McIn's, 1b	4	0	1	0	Gerber, ss	5	0	0	0
Foster, 3b	3	0	0	0	Severoid, c	4	1	3	0
Scott, ss	4	0	0	0	Sothe'n, p	4	1	2	0
Schang, c	3	1	3	0					
Jones, p	0	0	0	0					
Karr, p	3	0	0	0					
Fortune, p	1	0	0	0					
Totals	36	4	11	2	Totals	43	15	23	0

Boston	0	0	0	0	0	0	0	0	2—4
St. Louis	0	1	0	2	3	0	1	*	—15

Two base hits—Menosky, Schang, Sisler (2), Jacobson, Severoid, Tobin (2). Three base hits—Williams (2). Stolen bases—Williams, Tobin. Bases on balls—Karr, 2; Fortune, 1; Sothoron, 3. Hits—Jones, 3 in 1 inning; Karr, 12 in 5. Struck out—Kerr, 1; Sothoron, 1. Losing pitcher—Jones. Umpires—Dinneen and Nallin. Time—1:35.

TIGERS, 4; MACKS, 3.

Detroit, Mich., June 12.—Detroit broke a long losing streak by winning a close game from Philadelphia today, 4 to 3. The hitting of Shorten and Perkins was the outstanding feature. Score:

Phila.	AB	R	H	E	Detroit.	AB	R	H	E
Dykes, 2b	4	1	1	0	Young, 2b	3	0	0	0
Thomas, 3b	4	1	1	1	Bush, ss	1	1	0	0
Strunk, rf	3	0	2	0	Shorten, cf	4	1	3	0
Walker, lf	4	0	0	0	Veach, lf	4	0	1	0
Griffin, 1b	4	0	0	0	Heim'n, rf	3	0	0	0
Walsh, cf	4	0	0	0	Ellison, 1b	3	0	0	0
Galloway, ss	4	1	0	0	Pinelli, 3b	2	0	1	0
Perkins, c	4	0	3	0	Ain'th, c	3	1	2	0
Naylor, p	3	0	0	1	Dauss, p	3	1	1	0
Totals	35	3	8	2	Totals	26	4	8	0

*Burrus batted for Naylor in ninth.

Philadelphia	0	1	1	0	1	0	0	0	0—3
Detroit	2	2	0	0	0	0	0	0	—4

Two base hits—Veach, Perkins, Dauss. Walker, Strunk. Bases on balls—Naylor, 4; Dauss, 2. Struck out—Naylor, 2; Dauss, 5. Umpires—Owens and Chill. Time—1:45.

Fairies Make It 11 in Row by Beating Logans, 7 to 1

Beloit, Wis., June 12.—The Fairbanks-Morse nine increased its winning streak to eleven straight by defeating Logan Square today, 7 to 1. Score:

Fairb'ks	M.	R	H	P	E	Logan Sq.	R	H	P	E
Thomas, lf	2	2	2	5	1	Forman, 2b	1	0	3	0
Breton, rf	1	1	2	0	0	Boige, ss	0	0	1	0
Allison, cf	1	0	1	0	0	Weiss, 1b	0	2	9	0
Hem'way, 3b	0	1	1	2	0	Torrey, rf	0	2	1	0
Hol'way, 2b	1	1	3	1	1	Hartzy, cf	0	0	3	0
Keene, 1b	1	1	6	0	0	Bartell, 3b	0	0	1	0
Steil, ss	1	2	1	4	1	Ginger, lf	0	1	3	0
Murphy, c	0	1	6	0	0	Kafora, c	0	1	6	0
Kemman, p	0	1	0	0	0	Stack, p	0	0	0	0
Zabel, p	0	0	0	0	0					
Totals	7	2	27	3		Totals	1	6	24	0

Logan Square	0	0	0	0	0	0	1	0	0—1
Beloit	2	1	0	2	0	1	1	*	—7

Three base hit—Thomas. Home runs—Keene, Steil. Struck out—Stack, 4; Kemman, 4. Bases on balls—Stack, 6; Kemman, 5; Zabel, 1. Hits—Kemman, 4 in 7 innings.

BATFEST TO SIMMONS CO.

Kenosha, Wis., June 12.—[Special.]—The Indestructo Trunks of Mishawakis, Ind., went down to defeat before the Simmons company, 18 to 7, in the most ragged ball game here this year. Sentz, Frankel's famous Indiana twirler, was knocked off the slab in two innings. Score:

Mishawaka	0	0	0	5	1	1	0	0	0—	7	7
Simmons	4	8	0	0	3	0	0	3	*—18	20	4

Batteries—Sentz, Anderson and Baker; Howard and Hughes and Petzke.

HARVESTER LEAGUE.

Deering	0	2	0	2	3	0	0	7	11	2	
Tractor	1	0	1	0	0	0	2	4	7	0	

Batteries—Shields and Carmody; Beall and Mikes.

McCormick Works—	2	2	2	1	0	3	0	0	0	10	10	1
McCormick Twines—	0	0	0	1	0	0	1	0	1	3	7	3

Batteries—Wilogal and Schelling; Johnson and Zalasko.

PRINTERS' LEAGUE.

Foley Brothers and the Library Bureau team hooked up for the lead in the Printers' league at Logan Square park, and the former batted in a 10 to 7 victory. Both entered the game with unbeaten records. Score:

Foley Bros	0	0	2	3	0	1	0	0	2—	7	9
Lib. Bureau	5	2	0	0	0	0	2	1	—10	12	4

Batteries—Schmitte and Stama; Powers and Hagdohl.

BATTING AVERAGES

AMERICAN LEAGUE.

	B	AB	R	H	TB	Sb	Pct.
Thle, Cleve.	10	7	2	5	5	1	.714
Zachary, Wash.	15	32	2	13	18	0	.406
Sisler, St. L.	45	181	26	71	94	10	.392
N'maker, Cleve.	11	18	3	7	8	1	.389
Speaker, Cleve.	47	177	46	68	101	2	.384
Nichaus, Cleve.	10	8	0	3	3	0	.375
JACKSON, Chi.	43	178	25	65	93	2	.366
Meusel, N. Y.	31	120	25	47	76	2	.362
Johnston, Cleve.	45	164	16	59	75	3	.360
Milan, Wash.	45	196	33	70	84	5	.357
Evans, Cleve.	13	28	8	10	17	1	.357
Ruth, N. Y.	42	144	45	51	116	5	.354

NATIONAL LEAGUE.

Grimes, Brkln.	12	29	2	14	21	0	.483
Hayes, Bos.	12	27	5	13	18	0	.481
ALX'ND'R, Chi.	15	40	6	16	24	0	.460
Hornsby, St. L.	47	190	36	78	112	5	.384
King, N. Y.	12	29	1	11	17	1	.379
Christ'by, Bos.	11	16	4	6	6	0	.375
Wrhist'ne, Phila.	11	11	1	4	4	0	.364
Goodwin, St. L.	10	14	2	5	5	0	.357
Daubert, Cin.	43	168	30	59	71	4	.351
Nicholson, Phi.	30	76	6	26	38	2	.342
ROBT'SON, Chi.	41	156	21	53	81	7	.340
Groh, Cin.	44	171	32	58	70	2	.339

Minor Leagues

AMERICAN ASSOCIATION.

	W.	L.	Pct.		W.	L.	Pct.
St. Paul	39	14	.736	Columbus	23	25	.479
Milwaukee	30	22	.577	Louisville	22	26	.458
Toledo	27	26	.531	Indianapolis	17	31	.354
M'neapolis	27	27	.500	Kan. City	17	35	.327

YESTERDAY'S RESULTS.

AMERICAN ASSOCIATION.

St. Paul, 6; Toledo, 2.
Indianapolis, 4; Minneapolis, 2.
Louisville, 10; Kansas City, 0.
Milwaukee at Columbus, rain.

INTERNATIONAL LEAGUE.

Syracuse, 4; Jersey City, 3.
Baltimore, 12; Reading, 4.
Buffalo, 10; Rochester, 5.
Toronto, 9; Akron, 3.

THREE EYES LEAGUE.

Bloomington, 4; Rock Island, 3.
Cedar Rapids, 5; Terre Haute, 2.
Evansville, 6; Rockford, 5.

PACIFIC COAST LEAGUE.

Portland, 16; Oakland, 4.
Vernon, 3-3; Seattle, 0-0.
Los Angeles, 11; Sacramento, 4.
San Francisco, 4; Salt Lake, 1.

WESTERN LEAGUE.

Tulsa, 7; Des Moines, 5.
Omaha, 10; Joplin, 4.
Oklahoma City, 6; Sioux City, 5.
Wichita, 6; St. Joseph, 4.

SOUTHERN ASSOCIATION.

Little Rock, 5; New Orleans, 1.
Memphis, 3—4; Mobile, 1—4.
Nashville, 4; Atlanta, 3—3.
Birmingham, 9; Chattanooga, 2.

SAMSONS BLANK ROGERS PK., 3-0

Janesville, Wis., June 12.—[Special.]—Samson Tractors won again today, shutting out Rogers Park, 3 to 0, in an airtight game. Bill Lathrop let the Chicagoans down with four hits while the Samsons collected eight blows off Lafferty, one a homer by Beale. Score:

Rog. Pk.	AB	R	H	E	S. Tr.	AB	R	H	E
Gorman, lf	3	0	0	0	Breckge, cf	4	0	1	0
Fenton, cf	3	0	0	0	Holland, 2b	4	0	0	0
Nolan, 1b	4	0	2	0	Schwind, ss	4	1	1	1
Marden, 3b	3	0	1	0	Perring, 3b	4	0	2	0
Cov'ney, rf	4	0	0	0	Dunbar, rf	4	0	0	0
Marnitte, 2b	3	0	0	0	Beale, lb	3	1	2	0
Weisner, ss	4	0	0	0	Capron, lf	3	0	0	0
Erickson, c	3	0	1	0	Spook, c	3	1	1	0
Lafferty, p	3	0	0	1	Lathrop, p	3	0	1	1
Totals	29	0	4	1	Totals	32	2	8	2

Rogers Park	0	0	0	0	0	0	0	0	0—0
Samsons	0	0	0	0	1	1	1	0	0—3

Two base hits—Beale, Schwind. Home run—Beale. Struck out—Lathrop, 6; Lafferty, 4. Bases on balls—Lathrop, 4.

M'COYS, 6; AMER. GIANTS, 4.

Milwaukee, Wis., June 12.—The McCoy-Nolans downed the American Giants of Chicago today, 6 to 4. The McCoys rallied in the eighth inning, scoring in four runs. Score:

McCoys.	AB	R	H	E	Am. G'ts.	AB	R	H	E
Nicho'n, lf	4	2	2	0	Reese, lf	4	0	1	0
Barb'g, 2b	4	0	1	0	Willia's, ss	4	0	0	0
Cole, cf	4	1	0	0	Demoss, 2b	4	0	0	0
Bues, 3b	4	1	1	0	Torrel, cf	4	0	0	0
Berg'd, lf	4	2	1	0	Dixon, c	4	1	2	0
Carlson, 1b	4	0	1	0	Gans, rf	4	0	0	0
Bunge, 1b	4	0	1	0	Grant, 1b	3	1	2	0
Custer, c	3	0	1	0	Wig'ns, 3b	3	1	1	0
Trent'n, p	3	0	0	1	Witch'n, p	3	0	1	0
					Brown, p	0	0	0	0
Totals	34	6	10	1	Totals	33	4	8	0

McCoy	0	0	0	1	0	1	0	4	0—6
Am. Giants	1	3	0	0	0	0	0	0	0—4

Two base hits—Cole, Barbeau, Grant. Home runs—Bues, Groeling. Hits—Wichman, 8 in 7 3-3 innings.

SEMI-PRO GAMES TODAY.

Dodger Trainings at Normal Park.
Republic Trucks at Pyott field.
Gunthers at Logan Square.
A. B. C. and American Giants at Schorling's park.
Indians at Cicero.
Racine Cardinals at Whitman & Barnes' parks.
Kenosha Regulars at Oak Park.
Magnets at Melrose Park.
Racens at Aurora; Red Sox and Aristos at De Paul field; Broadviews at South Chicago; North Ends at Glencoe; Shermerville at Glenview; Highwood at Highland Park; Winnetka and Oaktons at Evanston.
Preston Grays and Alvernos at Cragin Park; I. U. of E. C. and Scatemas at Hammond; Hitzman Colts at Naperville; Rivals and Universals at Twenty-fourth and California; Pershings and Usonas at Roscoe and Drake; Englewood Morgans and South Ends at Dellwood Park.
Crowes and Irving Parks at Springfield and Irving Park; Jack Rabbits at Elgin; All Americans at Chicago Heights; Tigers at Deeplaines; All Stars and Crawfords at Chicago and Lawndale; Speed Boys and Mark A. C. at Evanston; Delwoods and Wilson at Grand Crossing.
Everly Circle and Illinois Tool Co. at Forty-fifth and Iowa; Stuckarts and Provisos at Melrose Park; Mimic A. C. and Izzos at Altgeld park; Parkways and Live Wires at Cicero; Raywins and Monarchs at Manard and Division; Park A. C. and Ravenswoods at Winnemac park; Panthers at Portage park; American Stars and Murleys at Kedzie and Elston.

SEARS-ROEBUCK LEAGUE.

	R	H	E
Shippers	1	4	0
Orioles	0	1	3

3 0 0 7 *—19 14 2
0 0 0 1 8 1—14 19 2

Batteries—Lehman, Collins, Theurer and Short and Theurer; Hanrahan and Kemp and Snyder.

HAINES ALLOWS GIANTS 5 SWATS AS ST. LOUIS COPS

Long Hits by Janvrin and McHenry Win, 2-0.

New York, June 13.—St. Louis defeated the New York Nationals in the first of the series today, 2 to 0. Haines held the Giants to five scattered hits. Extra base hits by McHenry and Janvrin produced the runs scored off Benton. Score:

St. Louis.	AB	R	H	E	New York	AB	R	H	E
Janvrin, cf	4	1	3	0	Burns, lf	4	0	1	0
Schultz, rf	4	0	1	0	Bancroft, ss	3	0	0	0
Stock, 3b	4	0	1	0	Young, rf	4	0	0	0
Hornsby, 2b	4	0	2	1	Doyle, 2b	3	0	1	0
Fournier, 1b	4	0	1	0	Kauff, cf	4	0	1	0
McHenry, lf	4	1	1	0	Sicking, 3b	3	0	0	0
Lavan, ss	4	0	0	2	Lear, 3b	1	0	0	0
Clemons, c	4	0	1	0	Kelly, 1b	3	0	0	0
Haines, p	3	0	0	0	Smith, c	4	0	1	0
					Benton, p	2	0	0	0
					Douglas, p	0	0	0	0
Totals	35	2	10	3	Totals	*32	0	5	0

*Batted for Benton in seventh.

†King batted for Sicking in seventh. McCarty batted for Benton in seventh; Barnes batted for Douglas in ninth.

St. Louis	1	0	0	0	0	0	1	0	0—2
New York	0	0	0	0	0	0	0	0	0—0

Two base hits—Janvrin (2). Burns. Kauff. Home run—McHenry. Stolen bases—Young, Doyle, Fournier. Sacrifices—Bancroft, Sicking. Base on balls—Haines, 1. Hits—Benton, 6 in seven innings. Struck out—Benton, 3; Haines, 5. Losing pitcher—Benton. Umpires—Quigley and O'Day. Time—1:30.

REDS, 4; ROBINS, 3.

Brooklyn, N. Y., June 12.—Mamaux's wild ness in the fifth inning, when, with two out and a runner on first, he hit two men and passed another and then, with the count 3 and 0, grooved the next pitch to Duncan, cost Brooklyn the opening game of the series with Cincinnati today, 4 to 3. Score:

Cincinnati.	AB	R	H	E	Brooklyn.	AB	R	H	E
Rath, 2b	4	1	3	0	Olson, ss	4	0	1	0
Daubert, 1b	3	1	1	0	Johns'n, 3b	4	0	0	0
Groh, 3b	3	0	1	0	Wheat, lf	3	0	0	0
Duncan, lf	4	0	2	0	Myers, cf	4	0	1	0
Kopf, ss	4	0	0	1	Griffith, 1b	4	0	0	0
Grale, rf	4	0	0	0	Kilduff, 2b	2	1	1	0
Zee, cf	4	0	1	0	Miller, c	3	0	0	0
Wingo, c	4	0	1	0	Neis,	0	0	0	0
Luque, p	4	1	1	0	†Mitchell	1	0	1	0
					Mamaux, p	2	0	0	0
					Smith, p	0	0	0	0
Totals	32	4	9	1	Totals	31	3	6	2

*Ran for Miller in eighth.
†Batted for Mamaux in ninth.

Cincinnati	0	0	0	0	3	1	0	0	0—4
Brooklyn	0	0	0	0	0	1	0	0	2—3

Two base hit—Kilduff. Three base hit—Mitchell. Home run—Griffith. Stolen base—Duncan. Bases on balls—Luque, 2; Mamaux, 3. Hits—Mamaux, 8 in 8 innings. Struck out—Luque, 2; Mamaux, 1. Losing pitcher—Mamaux. Umpires—Klem and Emslie. Time—1:41.

PIRATES, 6; PHILS, 4.

Philadelphia, Pa., June 12.—Philadelphia's early lead was wiped out by Pittsburgh today, and the locals lost the opening game of the series, 6 to 4, after winning four straight games. Rixey weakened and R. Miller's wild throw aided the visitors materially. Score:

Pitteb'h.	AB	R	H	E	Philadel.	AB	R	H	E
McCoy, c	3	0	1	0	Rawl's, 2b	2	0	0	0
Carey, cf	4	1	1	0	Wi'ms, cf	5	1	2	1
South'h, rf	4	1	2	0	Stengel, rf	3	1	1	0
Wood, 2b	3	0	3	0	Meusel, lf	4	0	1	0
Cuts'w, 2b	4	2	3	0	Fletcher, ss	5	0	0	0
Grimm, 1b	4	0	2	0	Paulte, 1b	3	0	3	0
Barbare, ss	4	0	0	0	R. Mil'r, 3b	4	1	2	0
Smidt, c	4	0	2	0	Wheat, c	3	1	1	0
Carlson, p	4	0	0	0	Tragr'er, c	0	0	0	0
					Rixey, p	3	0	2	0
					Smith, p	0	0	0	0
Totals	38	6	13	0	Totals	*38	4	12	3

*Wrightstone batted for Wheat in eighth; Cravath batted for Rixey in eighth.

Pittsburgh	0	0	0	2	2	0	0	2	0—6
Philadelphia	0	2	0	0	1	0	0	1	0—4

Home run—Wheat. Two base hits—R. Miller, Paulette. Three base hit—Cutshaw. Bases on balls—Carlson, 2; Rixey, 2. Hits—Rixey, 10 in 8 innings. Struck out—Carlson, 5; Rixey, 1. Losing pitcher—Rixey. Umpires—Rigler and Moran. Time—2:00.

Baseball Games

THE Pyotts won a heavy hitting game from the Republic Truck Company of Alma, Mich. 6 to 5. Roger Kilby starred for the winners with three hits, one a home run. Rip Hagerman will pitch for the visitors this afternoon. Score:

Pyotts.	R	H	P	A	Republics.	R	H	P	A
Blank, 3b, 2	2	2	2	0	Oaks, lf, 2	3	2	2	0
Debus, ss, 2	2	3	2	1	Tully, 2b, 0	1	2	2	3
D'acoll, 2b, 1	2	3	3	3	C'iard, cf, 0	1	1	1	0
Kilby, lf, 1	3	1	0	1	Loney, 3b, 0	1	0	1	1
Kelly, 1b, 0	1	8	0	0	LaFluer, 1b	0	14	1	0
La Ross, rf	0	0	0	0	Desileta, rf, 1	1	0	0	0
K'nanah, rf	0	0	3	0	M'E'ott, ss, 1	1	1	1	0
Croning, c	0	0	9	1	Boyle, c, 0	0	4	4	0
Baichley, p	0	1	0	2	Foster, p, 0	0	0	0	2
					Sherlow, p, 1	1	1	0	2
Totals	0	11	27	7	Totals	9	24	14	

Pyotts	0	0	0	0	0	0	0	2	*—6
Republics	0	1	0	0	0	0	1	3	0—5

Error—Debus. Home runs—Kilby, Sherlow. Struck out—Baichley, 9; Sherlow, 1.

FORT SHERIDAN WINS AGAIN.

Fort Sheridan's baseball team copped its tenth straight win by defeating Romeos on the Fort Sheridan athletic field, 7 to 3. Joager, on the hill for the soldiers, struck out eight, and allowed five hits. Score:

Ft. Sheri.	R	H	P	A	Jamieson, cf	0	1	1	0
Smiley	2	1	3	0	Ryan, 3b	1	0	0	2
Mathey	1	1	0	1	Voltz, lf	0	1	1	1
Merliat	1	1	0	2	Walsh, c	0	0	7	2
Rohn	0	1	10	0	Mally, 2b	0	1	4	2
Newman	1	0	1	0	McCa'y, ss, 1	1	2	1	1
Bradlis	0	0	1	0	Durbin, 1b, 0	0	0	6	1
Rickard	1	3	9	1	*Casey,	1	0	0	0
Dominic	1	1	1	2	Spida, rf	0	1	1	0
Jaeger	0	0	0	0	Schulz, c, 0	0	0	1	0
					Soder, p	0	0	0	0
					Scheffner	0	0	1	0
Romeo	A	C	R	H	P	A	Totals	3	5	24	10

Romeos	0	0	0	0	1	1	0	1	—3
Ft. Sheridan	3	0	1	1	0	0	2	0	—7

Errors—Mathey, Rolin, Brandis, Richard, Ryan (2), McCarthy (2). Two base hits—Richard, 2. Three base hits—Mathey, Malloway. Bases on balls—Jaeger, 3; Voltz, 3; Soder, 3; Schultz, 1. Struck out—Jaeger, 8; Voltz, 4; Schultz, 2.

INDUSTRIAL LEAGUE.

Carson, Pirie, Scott & Co. kept the lead in the Industrial league by defeating Kellogg Switchboards, 8 to 6. Hoffmann's fielding and Smith's pitching were the features. Score:

C. P. S.	R	H	P	A	Kell. Sw.	R	H	P	A
Ting, 3b	0	0	0	0	Cooper, 2b	1	2	2	0
B'well, 2b	2	1	1	2	P'orski, 3b	1	0	0	2
Contre, lf	2	2	2	0	Rakas, 1b	1	0	8	0
Hoffman, ss	1	0	2	0	K'logski, ss	1	0	0	6
M'K'ick, rf	0	2	0	0	B'hahn, rf	1	0	2	0
Dignan, 1b	1	1	11	0	Miznim, lf	1	3	3	0
T'mier, cf	1	1	2	0	P'ardt, cf	0	1	1	0
Sullivan, c	1	2	9	1	Kane, c	0	1	8	0
Smith, p	0	2	1	1	Mizauch, p	1	1	0	1
Totals	8	11	27	15	Totals	6	8	27	8

C. P. S. & Co.	2	2	0	0	2	0	2	0	—8
Kellogg	1	2	0	0	3	0	2	0	—6

Errors—Dignan, Sullivan, Kwantouski, 2; Mizim, Pilchardt, Kane. Two base hits—Mizim (3), Cooper, Bothwell, McKittrick, Sullivan. Three base hit—Prizorski. Bases on balls—Mizauch, 6. Struck out—Smith, 7; Mizauch, 7.

Morris & Co. defeated the Jos. K. Ryerson & Son team at the latter's field, 13 to 3. Score:

Morris & Co.	0	2	2	3	1	1	2	0	2—13
Jos. K. Ryerson	0	0	0	2	1	0	0	0	—3

AT LINCOLN PARK.

Richelie	0	0	0	0	0	0	0	7	0
M. P. Co.	0	0	0	0	0	0	0	0	1

Batteries—Wheeler and Ender; McCauley and Stewart.

Taylor Coal Co., 6; Consumers Co., 5.
Fisher Bldg., 9; C. W. F. Co., 6.
Vulcanite Roofing, 3; Peabody Coal Co., 0.
Rollins-Burdick-Hunter Co., 8; Sinclair Oil Co., 6.
Hibbard-Spencer-Bartlett Co., 8; J. V. Farwell, 5.
Universal Portland Co., 9; First National Bank, 7.
Edison Electric, 6; W. D. Allen, 4.
West Pullman, 14; Harvester Club, 0.
Chicago Mill & Lumber Co., 16; Stromberg Electric, 2.
Sawyer Biscuit, 18; Lyon & Healy, 4.
La Salle U., 10; Barrett Co., 3.
American Sewer Co., 10; Walworth, 5.
N. K. Fairbanks, 15; Standard Cooper Bell, 7.
Carson-Pirie Retail, 7; Harder Stationery, 6.
Library Bureau, 10; Foley Bros., 7.
B. Kuppenheim, 17; Meyer Bros., 3.

TITLE AND TRUST, 16; FIRST TRUST, 10.

Title and Trust defeated First Trust, 16 to 10, in a two sided slugging match yesterday. Score:

| First Trust | 0 | 7 | 0 | 0 |

VISITORS SCORE AT SOUTH SHORE CLUB HORSE SHOW

Majority of Awards Goes to Outside Entries.

Entries from other cities carried off a majority of the laurels in Chicago's most interesting horse show, which came to a brilliant close at South Shore Country club yesterday. In the morning the club staged a special exhibition for children and the seats were crowded with gleeful youngsters from charitable institutions. William E. Dee's boxing ponies received a great hand.



MISS ISABELLA WANAMAKER.
[Photo (C) U. & U.]

The championships in the various divisions were decided in the afternoon and evening, with keen speculation over the awards. There was a lively competition in the women's harness horse class, which was won by Miss Isabella Wanamaker of Philadelphia with Netherhall's Pride and Eve. Mrs. Loula Long Combs of Kansas City was second.

Mrs. Peabody Wins.

Great Heart, the jumper of Mrs. F. S. Peabody of Chicago, brought one trophy to this city, taking the high jump honors by clearing the bars at 6 feet 9 inches. Guy C. Woodin's Bateman won the hunters and jumpers' championship of the show. Mrs. J. K. Dering and George H. Heyl were heavy scorers in the pony events.

Among other winners in the principal classes were Miss Janice Liggett, Boston, whose Bohemian Actress was first among the three gaited saddle horses; Mrs. Combs, whose Animation won the blue ribbon for harness horses; R. E. Moreland of Lexington, Ky., whose Col. Stroller was victor in the single harness championship; W. L. Lewis, Tulso, Okla., whose Mass of Gold scored highest in the five gait saddle horse event; and Mrs. F. P. Garvan of New York, consistent scorer in the pony events.

The Prize Winners.

Results in the principal classes:

Three gaited saddle horses, championship—Bohemian Actress, Miss Janice Liggett, champion; Lavender Lady, E. J. Lehmann, reserve.

Five gaited saddle horses, championship—Mass of Gold, W. L. Lewis, champion; Sinbad, F. W. Matthiesson, reserve.

Three gaited saddle horses, Chicago-owned, ridden by amateurs—Homestead Choice, Mrs. J. M. Harris, first; Lady Mary, F. M. Flynn, second; Watchful, J. K. Dering, third; Miss Dignity, W. P. Saunders, fourth.

Harness horse championship—Animation, Miss Loula Long Combs, champion; Eve, Miss Isabella Wanamaker, reserve.

Harness horses, women's classes, pairs of mares or geldings—Eve-Netherhall's Pride, Miss Isabella Wanamaker, first; Model Queen-Model Princess, J. L. Bushnell, second.

Harness horses, to light four wheeled vehicles—Ambition-Adoration, Mrs. Loula Long Combs, first; Eve-Netherall's Pride, Miss Isabella Wanamaker, second.

Hunters and jumpers, championship, riders in livery or military uniform—Bateman, G. C. Woodin, champion; F. F. V., Miss Janice Liggett, reserve.

Hunters and jumpers, free-for-all high jump—Great Heart, Mrs. Francis S. Peabody [6 ft. 9 inches], first; Red Heart, Mrs. F. S. Peabody, second; Sunny Brook, R. C. Wheeler, third.

Hunters and jumpers, free-for-all jumpers, riders in livery—Outlaw, Woodin farms, first; Kelbland, Woodin farms, second; Woodroffe, Gold Note Stock farm third.

Roadsters, single championship—Col. Stroller, R. E. Moreland, champion; Edward Gray, William Daniel, reserve.

Roadsters, in harness hitched to bike—Edward Gray, Wm. Daniel, first; St. Mesrob, George J. Peak, second; Vernon Holt, W. L. Lewis, third.

Best three Welsh ponies—Merry Thought-Merry Maid-Sportsman, Alexander farms, first.

Best three Shetland ponies—Quapho, Prince Patton, Best of all, Harry Gorham, first; Gen. Lee, Black Diamond, Billy D., W. E. Dee, second.

Best three hackney ponies—Hamilton Flame, Hamilton Dianthus, Brown Belle, Mrs. F. P. Garvan, first; Fulange, Fulgora, Bouncing Bantam, Miss Janice Liggett, second.

Welsh ponies, shown to appropriate vehicle, unhitched in ring, and shown under saddle—Ful-o'-Pep, G. H. Heyl, first; Rex, Marian Brown, second.

Ponies, 12½ to 14½ hands, shown to vehicle, unhitched, and judged under saddle to three gaits—Chestnut Blossom, Mrs. F. P. Garvan, first; Fire Witch, Mrs. Mildred Wood, second; My Buddy, Mrs. J. K. Dering, third.

Hackney pony stallion over 4 years old—Melbourne Tatler, Delchester Farms, first; Little Briton, F. H. Dent, second.

Hackney pony stallions, 3 year olds and under—Cedar Crest Fire King, Mrs. J. K. Dering, first.

Hackney pony fillies, 3 year olds and under—Polly Southworth, Mrs. J. K. Dering, first; Hawthorne Belle, Mrs. J. K. Dering, second.

Hackney pony mares, over 4 years old—Fulange, Miss Janice Liggett, first; Polly Southworth, Mrs. J. K. Dering, second.

Collins Wins Billiard Match with Conklin

Percy Collins won his billiard match with Fred Conklin, 1,200 to 746, although he lost the final block played at Mussey's last night, 306 to 300. Collins' average for the match was 17 1-70; Conklin's, 11. Collin's high run was 144; Conklin's, 68.

Peel Cup Soccer Finals at Bricklayers' Park Today

The Peel cup soccer final will be played this afternoon at Bricklayers' park, Thirty-fifth street and Wentworth avenue, between the Bricklayers and Olympias.

Charlie Postl's Training Farm

Now is the time for a **real outing.** The fresh, green verdure, the blossoming flowers, the inviting golf links, the opportunity for fishing—all combine to make

Nature at Her Best

at the ideal recreation spot for the "tired business man."

"Located on beautiful Oconomowoc Lake, in the heart of the Wisconsin lake region, it offers advantages not found elsewhere."—John Philip Sousa.

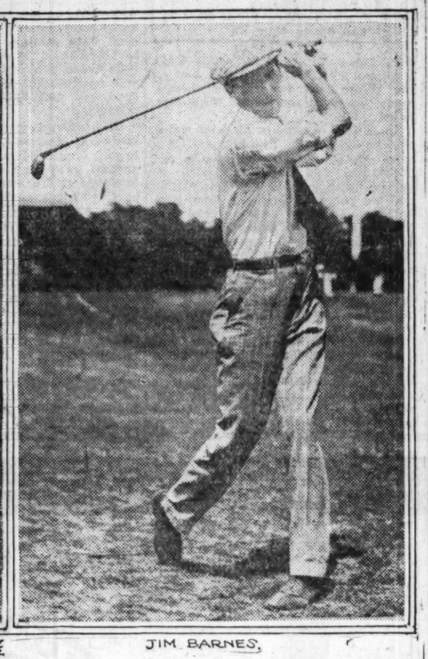
For details write or call at New Chicago Office and Training Quarters, **312 S. Wabash Av.,** adjoining Kimball Building.

American Pros in British Open Tourney

Hagen and Barnes Have Impressed Critics Abroad with Their Skill, bnt Meet a Notable Galaxy of the World's Best Golf Talent.



WALTER C. HAGEN



JIM BARNES.

© International News Service.

SPORT BRIEFS

BOSTON—Opposition to the boxing bill passed a few days ago has already cropped up. The Rev. Martin D. Kneeland has filed with the election commissioners a petition signed by seven clergymen and five laymen seeking a referendum on the bill.

* *

ST. LOUIS—Richard Bockencamp won the St. Louis district golf championship, defeating Walter Kossman in the final, 3 and 2.

* *

NEW YORK—Sixteen Princeton university track athletes, including Richard Folsom-Cleveland, son of President Grover Cleveland, sailed for England on the Philadelphia to compete in the track games at Oxford university.

* *

LONDON—The date of the boxing bout between Joe Beckett, champion of England, and Tommy Burns of Canada, former world's heavyweight champion, has been set for July 16. They will box twenty rounds at Albert Hall.

* *

NEW YORK.—Samuel D. Riddle of Philadelphia has refused an offer of $260,000 for Man-o'-War. This tempting price was offered by James Healey on behalf of Joseph L. Murphy.

REVISE OLYMPIC TRIAL SCHEDULE

New York, June 12.—[Special.]—The revised schedule of Olympic tryouts is announced as follows:

June 15—Cycling eliminations.
June 20—New York cycling road race.
June 21 to 23—Final pistol tryouts, Quantico, Va.
June 26—Track and field tryouts: Eastern, Franklin field, Philadelphia; central, Stagg field, Chicago; coast, Pasadena, Cal.; southern, New Orleans, La.
July 1 and 2—Wrestling and boxing tryouts, coast, Portland, Ore.
June 28, 29, 30, July 1—Boxing tryouts, Metropolitan association.
wrestling, and boxing, at St. Louis.
July 4—Final pentathlon tryouts, Brooklyn.
July 5—Tug of war, final tryouts, in conjunction with army finals, at St. Louis.
July 6 and 7—Wrestling tryouts; middle west, Gary, Ind.
July 10 to 14—Final swimming tryouts, women, Manhattan Beach, New York.
*July 12 and 13.—Final boxing tryouts, New York.
July 17—Final tryouts, track and field, National A. A. U. championships, Harvard stadium, Cambridge Mass., July 16, junior A. A. U. championships.
July 23 and 24—Final rowing tryouts and N. A. A. O. championships, Worcester, Mass.
July 28—Final gymnastic tryouts, New York.
July 28 and 29—Final wrestling tryouts, New York.

*Dates not definite.

The draws for the open golf championship at Deal have been made. There are 168 professional and twenty-two amateur entries, which is only four less than for the open championship in 1914.

The qualifying competitions will be played at Walton and Weybridge June 23 and 24, and the championship games on the Deal links on June 30, and July 1.

The big men are divided remarkably well. The qualifying games will be played in two sections—A and B. Somewhat unfortunately, the two Americans, Walter Hagen, and Jim Barnes, will play in the same section—in which Harry Vardon, holder, Arnaud Massey, Abe Mitchell, Jack White and Angel Dela Torre, the Spanish champion, are playing.

Section B includes four ex-champions—James Braid, Ted Ray, J. L. Taylor and Alec Herd, besides two famous Frenchmen, Maurice Dauge and Jean Gassiat.

PROS TO RESUME CONTEST TODAY

Charles Evans and Charles H. Mayo of Edgewater and Jock Hutchinson of Glen View and Laurie Ayton of Evanston will tee off at Edgewater in the last thirty-six holes of the seventy-two hole exhibition match this morning. Hutchinson and Ayton at the end of the first half held a lead of 13 up on the Edgewater players. The match is open to the public.

At Ravisloe this afternoon Leo Diegel, assistant professional at the Lake Shore club, will meet Eddie Loos, Ravisloe professional, in a return match. Diegel won the first match, played a week ago.

Trans-Miss. Golf Title Is Won by Robert McKee

Rock Island, Ill., June 12.—Robert McKee of Des Moines, won the championship of the Trans-Mississippi Golf association today by defeating C. L. Wolff of St. Louis, 3 and 1. Wolff was four down this morning.

Jackson Park Club Sails First Bennett Cup Races

The first races of the first series for the Bennett cup sailed under the auspices of the Jackson Park Yacht club were decided yesterday with the following boats as class winners: Hobo, elapsed time, 1:42:00; Mildred II., 1:34:02; Edith II., 1:27:17; Jackson Park II., 1:23:13.

Golf

GARFIELD PARK.

Results of the second round of play for the John F. Wolff trophy at Garfield park were: W. J. Meyers defeated F. J. Grant, 3 and 1; J. P. Pirty defeated Kenneth Piper, 2 up; Dave Baster defeated J. M. Kennedy, 1 up; G. H. Foster defeated T. F. Dwyer, 1 up. In the consolation round P. J. Frainey won by default; P. J. McNamara defeated F. A. Shepphard, 3 up; F. M. Lasso defeated A. L. Williams, 4 and 1; Elmer Richards defeated M. W. Moreau, 3 up.

INDIAN HILL.

P. H. McNerney defeated W. L. Badies, 2 and 1, in a closely contested match in the first round for the Arrow Head trophy at Indian Hill. The men were even until the last three holes, two of which McNerney won. Other first round scores were: W. D. Truesdale defeated B. G. McCloud, 3 and 2; C. L. Stroble defeated H. R. Butz, 4 and 3; A. D. Edwards defeated M. P. Montgomery, 3 and 2.

DELMONT.

Call Heinzen won the trophy donated by Vice President Essley, defeating F. M. Bell, 2 and 1, in the final match at Belmont. P. A. Rooke won the play contest with 32 chips. Sixteen qualified for the Electrical men's trophy.

EDGEWOOD.

The eighteen hole medal play for the Nagle prize was won by W. F. Waller with 95—10—85. Following are results in the first match round for the W. E. Code trophy: W. H. Millard beat F. F. Heppe, 4 and 3; J. F. Chambers beat E. J. Barrenouge, 3 and 2; R. E. Coulter beat E. A. Robertson, 1 up; R. E. Pittchford won by default from I. A. Brewer; H. B. Hollings beat A. Peterson, 2 and 1. A. P. Fiersma beat C. H. Mitchell, 2 and 1; W. F. Waller beat W. C. Caldwell, 5 and 4; B. Buffum beat F. P. Green, 4 and 3.

EVANSTON.

W. B. Hess won the low gross in Evanston's ball sweepstakes with 89. Four low net prizes were won by the following: E. C. Delmar, 98—19—79; Harold Knapp, 92—12—79; Louis Gold, 100—20—80; W. W. Ahlschlager, 93—13—80.

HINSDALE.

R. L. Hurst had low gross of 94 and C. S. Mott turned in low net of 73 in yesterday's medal play event at Hinsdale. The qualifying round for the president's cup was played with the following results: C. S. Mott, 73; F. Van Inwegan, 74; R. L. Hurst, 75; C. H. Holden, 78; Raymond Lepper, 78; Goodwin Clark, 79; Frank P. Burnett, 80; Norman B. Freer, 80; J. A. Erickson, 80; C. D. Freeman, 81; W. H. Beattys Jr., 81; George L. McCandless, 82; J. M. Weight, 83; Phillip R. Clarke, 83; Charles B. Ritchie, 83; H. J. Hiatt, 84.

PARK RIDGE.

In the match play against par Dr. A. O. Young and W. H. Trimm tied for first, even. E. E. Barker was 3 down; W. L. Shepard, 4 down; and R. A. Sundphal, 6 down. Results in the monthly class medal play were: Class A—W. H. Trimm beat James Davies; W. W. Springer beat C. A. Brooks. Class B—A. B. Brown beat George Turnbull; W. N. Saunders beat E. R. Johnson; George Dodge beat L. W. Lee; Dr. A. O. Young beat O. C. Searles. Class C—J. J. Allan beat R. E. Ensign; E. Anda won by default from C. Levin; C. E. Carqueville beat A. R. Eley; Hatfield beat H. Kipfer.

EXMOOR.

Exmoor members took part in 18 hole medal play handicap, with A and B, C and D classes combined. Don MacMurray, 78—5—73, and C. R. Mansur, 82—10—72, tied in the A-B class event, while F. G. Gardner won in the C-D competition, with 97—26—71.

GLEN VIEW PUTS ON GRANDFATHER DAY FOR GOLFERS

F. L. Kidder, 101–74–77, Wins Annual Event.

It was Grandfathers' day at Glen View yesterday, and F. L. Kidder with 101—24—77 won the trophy in the annual competition. Class handicap winners were as follows:

A—G. F. Henneberry, 16-4-72.
B—J. R. Guilliams, 97-18-79.
C—W. W. Buchanan, 99-23-76

In the final match round for the Fellowship II. cup, M. W. Williams and R. H. Folwell went twenty-seven holes before Williams achieved a victory. Dr. David Fisk defeated H. R. Platt, 3 and 2; H. S. Manchester defeated C. H. Bosworth, 3 and 2; P. B. Bass defeated G. M. Ludlow, 4 and 3.

OLYMPIA FIELDS.

Qualifiers for the J. W. Fulton cup and low net men for the day at Olympia Fields were: S. A. Windsor, 98—21—77; G. L. Hicks, 108—27—81; G. W. McGrew, 104—31—73; F. Tracy, 96—17—79; R. B. Wilson, 89—10—79; C. P. King, 92—21—71; E. E. Bolte, 92—23—69; W. F. Dagle, 91—16—75; F. J. Coyle, 87—12—75; G. Tetsche, 85—12—73; F. F. Bands, 93—14—81; Dr. A. P. Heming, 88—8—80; C. G. Robinson, 86—10—76; G. Talmadge, 102—21—81; F. Fredrickson, 110—34—76; J. Stafford, 104—27—77. George Hicks had low gross for the day with 85. E. E. Bolte capturing the low net with his 92—23—69. The first round for the Governors cup and the second round of the Presidents cup competition were also played.

WESTMORELAND.

J. I. Zook and C. A. Bush won their way into the finals for the Argyle cup by duplicate victoriesof 5 and 4 over A. G. Hammond and F. Burnaby, respectively, in the penultimate contest. The Pearce cup lodged with F. B. Farnsworth, who registered 84-9-75 in the eighteen hole effort. In the ball sweepstakes T. C. Moulding, 90-13-77, and F. David, 95-17-78, were the prize winners. H. Sloan captured the blind bogey handicap with 93-12-81.

HAWTHORNE.

Results of the second match round for the Spring handicap at Hawthorne were: J. R. Taylor defeated H. C. Bedard, 5 and 4; W. C. Chipps defeated W. P. Ruthven, 3 and 2; N. E. Kelly defeated W. C. Straw, 5 and 4; W. P. Glenn defeated I. B. Peterson, 3 and 2.

Bob Martin Plants K. O. on Leblanch of Philly

Charleston, W. Va., June 12.—Bob Martin, heavyweight champion pugilist of the A. E. F., scored a knockout over Carl Leblanch of Philadelphia in the first round of what was to have been a ten round bout tonight.

Marden Baseball Team Defeated by Keio, 1 to 0

TOKIO, June 10.—[Delayed.]—The Chicago university baseball team was defeated by Keio university, 1 to 0, today. The American team leaves for the United States Sunday.

COAL TRADES LEAGUE.

Taylor Coal company defeated Consumers, 6 to 5, in the tenth inning, in their game in the Coal Trade league at Marquette park yesterday.

On Local Golf Links

A LARGE field competed in the sweepstakes event at Midlothian yesterday, the main prize going to E. A. Oliver who registered 95—24—71. Other winners were C. B. Niccolls, 93—20—73; S. S. Stratton, 104—30—74; Donald Edwards, 79—4—75; W. S. Hoyt, 83—8—75; C. W. Booth, 85—9—76; E. Hoover Bankard, 82—6—76. The first round of match play in the class tournament was completed with the following results:

A—W. S. Hoyt defeated R. H. Ritchie, 2 and 1; W. G. Warren won by default from Donald Edwards; C. W. Booth defeated H. W. Nay, 4 and 2.

B—W. H. Eagle defeated W. B. Edgar, 1 up in 19 holes; "Chief" J. A. Bender won by default from E. W. Richey; F. B. Houston defeated L. E. Burr, 1 up; N. Holahan won by default from H. B. Walden.

C—D. R. McKay defeated H. D. McFarland, 2 and 1; A. R. Shurtleff defeated W. D. Hurlbut, 4 and 2.

D—A. R. Fay won by default from E. K. Orr; Dr. S. Sibley defeated J. Weaver, 4 and 3; F. Ellis defeated L. Crawford, 3 and 2.

RIDGEMOOR.

Dr. O. T. Johnson, R. D. Stevenson and Franklin Mayo tied with 88 in the blind bogey handicap. Johnson had a gross of 90 and an allowance of 2, while Stevenson and Mayo played from scratch. First round matches for the Directors' trophy resulted as follows:

R. H. Simpson defeated A. F. Moeller, 6 and 4; R. E. Williams won by default from P. H. Holland; W. Hageman defeated G. C. Schultz, 4 and 3; J. F. Fuenfsin defeated F. C. Lerow, 1 up; A. C. McKinley defeated J. C. Weisert, 4 and 3; A. W. Johnson defeated H. G. Zander, 4 and 3; R. J. Russell defeated A. Torpe, 2 and 1.

EDGEWATER.

H. A. Mehrle and S. T. Butler, with 191—39—152, won the four ball foursome, aggregate score of partners with one-half the combined handicap applied.

In the third round of the Spring tournament, which is at seventy-two holes, medal play, handicap, I. M. Bramsfield led with 80—10—70.

M. M. Moore, 93—20—73, and L. T. James, 95—20—75, were the winners in the ball sweepstakes.

FLOSSMOOR.

Winners in the class handicap competitions were as follows:

A—R. B. Sullivan, 81—3—78. B—G. W. Hall, 91—16—75. C—R. F. Newhall, 97—18—79. D—D. M. Compton. A. Christ Jr. won the ball sweepstakes with 94—23—71.

RAVISLOE.

G. T. Bauer, with 91—22—69, won first prize in the ball sweepstakes. Other winners were L. L. Tabor, 81—11—70; Allen Loeb, 82—8—74; Dr. Godeman, 91—19—72; L. A. Loeb, 98—26—72.

MAYWOOD.

Maywood members competed in an eighteen hole, medal play, handicap event, which was won by N. B. Lewis with a low net score of 71. W. Andrews and H. S. Davis tied for second place with 75.

ONWENTSIA.

Finishing 4 down, S. T. Chase won the match play handicap event versus par. W. R. Kirk, 5 down, was runner-up.

CALUMET.

Playing from scratch, R. E. Hughes, with 83, had the low gross score in the qualifying round for the President's cup. Three flights of sixteen each emerged for match play, which will be continued on successive Saturdays until the various winners are determined. The latter will meet later in the playoff. The pairings:

Class A—W. L. Eulass vs. C. S. Ingram; C. C. Cole vs. C. L. Overaker; R. E. Hughes vs. R. O'Hara; G. N. St. Clair vs. A. L. Wilson; Lee N. Thilges vs. W. C. Brown; E. M. Ashcraft vs. W. A. Cockrell; T. A. Smoot vs. J. M. Britz; R. L. Kittle vs. G. A. Gilmore.

Class B—Judge F. L. Fake vs. A. L. Tolin; F. W. Black vs J. S. Jenson; E. H. Higgins vs. H. Hurrr; H. H. Moore vs. R. Hannahs; J. Rose vs. R. C. Flinder; F. E. Bell vs. J. F. Chaffee; E. A. Eulass vs. W. W. Davidson; G. S. Robertson vs. J. B. Morris.

CHICAGO.

Walter Schuttler annexed the Saturday cup at the Chicago Golf club when he returned a card of 88—14—74. Paul Wilder, 88—12—77, finished second, while third place was held by L. N. Nicolson, 96—18—78.

WESTWARD HO.

Tandem handicap competition was yesterday's program, with T. J. Cornwall and C. R. King winning on their combined card of 151. O. Becker and J. E. Walker scored 152 for second. Low gross for the day was won by F. Sullivan, 87. O. Becker took low net honors with 95—24—71.

W. G. Hudson holed a 108 yard mashie shot for a birdie 1 in a practice round at the North Shore club. Hudson drove off of the tee with the mashie and the ball landed six inches from the hole and bounced into the cup. C. E. Hastings won the low net in the medal play handicap with 90—20—70. C. P. Owen was second with 93—21—72.

RIDGE.

F. H. Schultz had low net for the day at Ridge, turning in a score of 92—17—75. Results of the first round for the Directors' trophy were: G. W. Oliver and R. C. Olmstead defeated W. Vanderpool and A. S. Young, 5 and 4; E. Liebke and L. Murray defeated W. B. Johnson and T. H. Morrison, 3 and 2; J. E. Lamb and C. S. Pillsbury defeated H. D. Speer and C. M. Lawrence, 5 and 4; E. Oliver and J. Singler won by default. C. G. Blake and H. T. White defeated H. A. Mix and C. M. McCann, 3 up; H. M. Ferrers and C. O. Gillette defeated M. Le Bosquet and A. H. Whigley, 5 and 4. W. F. Momeyer and E. L. Baker defeated L. W. Senese and C. H. Bull, 3 and 2. V. H. Bartholomew and H. W. Davis defeated J. H. Green and E. R. Gobie, 4 and 2.

BEVERLY.

E. F. Olsen led the field in the qualifying round for the Conroy trophy with a well played 74, against a par of 71 for the course. Olsen's card:

Out .....4 3 5 3 4 4 4 4 4—35
In .....4 5 4 4 4 4 5 5 4—39—74

In this competition the eight low gross and net contenders qualify. Respectively, they meet in match play, the gross men at scratch, until the winner is decided in each division. The victors then play it off with the regular allowances applied. The qualifiers:

Low gross—E. F. Olsen, 74; J. A. Mudd Jr., 77; Dr. B. A. Duffy, 78; Dr. W. D. Mahoney, 80; M. A. Donahue, 83; A. L. Winters, 84; J. A. Middleton, 83; J. A. Middleton Jr., 84.

Low net—J. A. Hill, 82—11—71; L. Geyler, 88—17—72; J. A. Green, 91—18—73; John Grassell, 84—11—73; R. E. Lidster, 93—19—74; R. L. Pennington, 94—20—74; G. D. Hopkins, 91—17—74; A. J. Dunbar, 93—19—74.

LA GRANGE.

Three close matches featured the semi-finals for the Directors' trophy, as follows:

First flight—C. Garnett defeated Dr. H. C. Dewey, 3 and 2; H. Anderson defeated C. P. Horr, 1 up.

Second flight—C. S. Berry defeated A. Turnbull, 3 and 2; C. Leonard defeated W. C. Southgate, 1 up.

Third flight—W. Rutzen defeated H. Grier, 4and 3; M. Bryant defeated A. H. Gairns, 1 up.

SKOKIE.

Fully 100 players turned out in the qualifying round of the class handicap tournament. Those eligible for match play in the competition were paired for the first round as follows:

A—C. B. Field vs. W. E. Burch, H. B. Williams vs. O. F. Roberts, G. L. Sibley vs. W. P. Paepcke, H. T. Smith vs. G. Murch.

B—E. J. Bowes vs. M. Schope, W. C. Hilkon vs. G. S. Earnshaw, F. E. Blunden vs. M. B. Orde, E. D. Wheeler vs. H. Boyack.

C—E. Haupt vs. W. Cox, E. L. Schiedenhelm vs. E. Remwick, G. Pomeroy vs. H. B. Harper, G. E. Ustick vs. I. J. Shuart.

LINCOLN PARK.

George Haeki won the Waverly Horton prize by a margin of 5 and 4 over C. G. Runyon in the decisive contest.

Second round matches in the other competitions were decided as follows:

Spalding trophy—F. W. Jammien defeated D. O'Connor, 5 and 4; S. A. Lorens defeated H. S. Shimivu, 2 and 1; W. M. Crook defeated W. B. Bracken, 5 and 4; E. W. Dresser defeated C. Nelson, 3 and 1.

Capper & Capper prize—H. Hand defeated H. E. Vollmer, 4 and 3; Jack Gourley defeated W. W. Brown, 5 and 4; V. U. Fischer defeated L. H. Reinking, 5 and 4; W. B. Blair defeated J. H. Healy, 6 and 5.

In the women's division Mrs. Winslow led the field in the qualifying round for the Spies Bros.' trophy, with 170—40—90.

GLEN OAK.

Results in the second round of play for the Peace trophy at Glen Oak were: F. Crossley defeated F. P. Lavan, 2 and 1; E. S. Williams defeated A. W. Drechler, 3 and 2; C. S. Drechler defeated H. J. Lempouhl, 4 and 2; Ed Murphy defeated F. Scanlon, 2 up. Dr. R. K. Nickol, A. Scanlon, Ed Murphy, and A. F. Gasnick won low net in the four man team race with a total score of 326. T. Z. Williams, A. W. Drechler, J. Garvin, and Ed Morrison were second with 332. H. J. Lempouhl, C. S. Drechler, C. E. Barry, and W. M. Sagin, third with 333, and L. B. Carleton, V. L. Alcock, G. Bantine, and H. S. Gould fourth, with 334. R. P. Kersley had low gross for the day with a 90 and M. D. Milner low net, 75.

LATONIA DERBY PRIZE TO UPSET; GLADIATOR NEXT

Big Crowd Sees Race; Paul Jones Scratched.

Latonia, Ky., June 12.—Upset won the Latonia Derby today. Gladiator was second and Ethel Gray third. The time for the mile and a half was 2:32. Rouleau, Capt. Mac, Peace Pennant, Prince Pal, and Makeup ran.

The track was fast and the weather ideal for racing. The attendance is said to have broken all records for this track.

Paul Jones, winner of the Suburban handicap and the Kentucky Derby, entered as a starter, was withdrawn on account of lameness. Sterling also was scratched.

The record time for the Latonia Derby is 2:30 2-5, held by Gov. Gray and John Gund.

MAN O' WAR SETS NEW RECORD IN BELMONT STAKE

New York, June 12.—Man o' War, the sensational 3 year old, made his second world's record in the Belmont stake at Belmont park today when he ran a mile and three furlongs in the remarkable time of 2:14 1-5. He won the event with ease against only one other starter, Donnacona.

Thirty thousand spectators went out, not to see him win, for the honors had been awarded to him in advance, but to watch him make a run against time.

Lincoln Park Amateur Shoot Won by Fessler

D. F. Fessler, local amateur, won the trophy for contestants shooting at seventy-five targets from twenty yards yesterday at the Lincoln Park Gun club. Fessler and J. H. May tied for first place with totals of 70. In the first shootoff they tied at 22, but in the second attempt to settle the trophy Fessler broke 25 against 22 for his opponent. W. Egermann of Naperville, Ill., was high in the eighteen yards class with 69 and Dr. W. E. Little in the sixteen yards division with 67.

Entries Close Tomorrow for Alverno Bike Derby

Entries close tomorrow for the first annual bicycle derby of the Alverno A. A., to be held over the two and one-half mile course in Humboldt park next Sunday morning. The best of the local riders, including Ernest Koekler, who won the Olympic test from Milwaukee to Chicago, have entered. The main event will be a handicap twenty mile race. In addition to this contest there will be a two mile race for girls and a four mile event for boys under 16 years.

The Store of To-day and To-morrow
THE FAIR
Established 1873 by E. J. Lehmann
State, Adams and Dearborn Streets

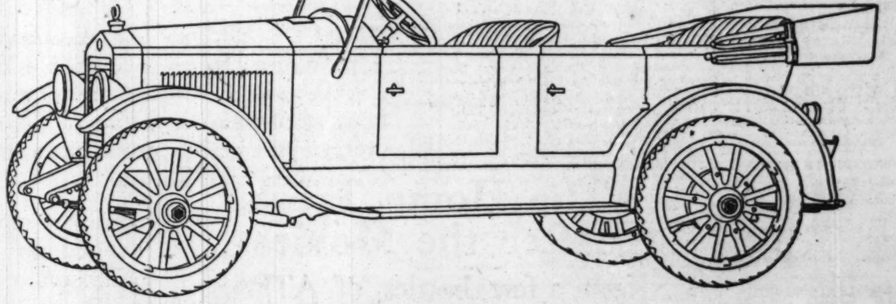
There are values to $70 tomorrow at

$38.00

Men's Suits, Top-Coats, Gabardines—a splendid selection of becoming styles—all go Monday at the one low price—$38.

Second Floor.

ESSEX MOTOR CARS



Essex Reveals True Economy

Not Limited to But One Advantage

The question of motor car economy is not limited to gasoline mileage.

It includes oil, tires and particularly repair costs.

The Essex consumes no more gasoline than other cars of similar capacity. And it is a common remark of all owners that it requires hardly any oil.

As for its tire economy, many reports are so remarkable that we repeat them only with the explanation that they are exceptional rather than average. One owner has a record of 29,600 miles on one set of tires that appear good for several thousand more miles of use.

The repair requirements are so slight that it has given Essex a distinctive position among all cars.

HUDSON MOTOR CO.
OF ILLINOIS

1615 S. Michigan Ave. **Calumet 6900**

(204)

WHAT'S BEST WAY TO BEAT SOU'PAW IN GLOVE SPORT?

One Boxer Thinks He's Found Proper System.

BY RAY PEARSON.

Everybody who knows anything about the game of pugilism knows that these sou'paw boxers, especially when they happen to have class, as in the case of Johnny Panica, which is the honest to goodness name of Johnny Wilson, middleweight champion, and Lew Tendler, the Philadelphia lightweight, are mighty tough fellows to handle. It isn't because they wallop harder or possess greater skill, but because they don't do things in the stereotyped way. They're an awkward class, any right handed scrapper will say.

Having watched this Tendler person engage in a ten rounder with Pinkie Mitchell and beat him by a margin that could not be disputed, and also having watched Richie Mitchell, Pinkie's brother, scrap the Philadelphia sou'paw more than ever convinces us that sou'paws are tough 'uns.

Here's a Question.

Having come to this conclusion, the writer has quizzed several boxers, the principal question asked being:

"What's the best system to use against a left handed boxer and how is a right handed miller to beat a sou'paw?"

Now, as a rule, boxers don't do any considerable amount of studying out these things unless they happen to be matched to scrap one of the fellows who jab with the right hand, but as these matches come so rarely because sou'paws seldom get very far in the glove game, we found little success in getting a solution to the problem. Most of those with whom we talked didn't know of any way to beat a classy left hander and simply shook their heads, indicating the question was a bit too deep for them.

Solution Offered.

But we did manage to find one fellow, and a lightweight, too, who offered something in the way of a solution. He didn't care to have his name mentioned, but the way he would beat a sou'paw is interesting. Perhaps his system may be O. K.; perhaps no good at all, but at any rate there seems to be some logic in the way he has figured it out. Here's the way he puts it:

"I've never had a battle with a sou'paw opponent, but it seems to me a right hander should be able to find a way to beat these awkward fellows who jab with the right hand and cross or hook with the left. Now I think that the thing to do when meeting this type is to let him jab with his right, I mean not to try to stop him from landing his jab, for jabs don't do any damage. It's pretty nearly a cinch that after he has found that he can plant his right where and when he wants to he will quickly follow the right with his left cross or hook. Then is the time for the right handed fellow to bring into play the stuff that does the work.

Make Sou'paw Miss.

"He should take the jab, but always keep his eyes watching for the left and when it comes over make the sou'paw miss with it. Then after missing the sou'paw would have shot all he had and the chances are he would be off his balance which should give a quick and alert right handed person the chance to speed in with a hard wollop."

"But what if the sou'paw didn't miss?" we timidly asked.

"Oh, he might not always miss, but some time he's going to and that's the time to send over the stuff that makes the birdies sing," was our informant's reply.

WOMEN IN ATHLETICS TODAY.

Three events for women will feature the west zone tryouts of the city wide track and field championships at the Chicago Hebrew institute athletic field today. The events are fifty and 100 yard dashes and running broad jump. Fourteen contests will be staged in the big meet, which is under the supervision of Clayton Everett of the Alverno A. A. The contests will start at 2 o'clock.

CITY HIGH SCHOOLS QUALIFY BOYS IN PRELIMS TO MEET

PRELIMINARIES in nine of the senior and seven of the junior events of the Chicago high school league track and field meet, which will be held at Riverview park tomorrow afternoon, were run off yesterday at Douglas park playground. With fourteen schools entering a total of 252 athletes—a new entry record for the league—it was necessary to run preliminaries in all but four of the senior and three of the junior events.

Crane Tech loomed the strongest of the contesting teams, placing twenty men in the senior events and nineteen in the junior. Hyde Park stood second and Senn third in the total number of men placed in the senior events. Senn stood a close second in the junior meet, qualifying fourteen.

Slutzkin of Schurz set a new junior record for the eight pound shot, putting the weight 43 feet 1 inch, which bettered the former mark by one foot and seven inches.

No times or record of the heats were made, the athletes being divided into heats of four and the first two men qualifying in the track events. The field events were boiled down to either six or eight finalists. Qualifiers:

SENIOR EVENT QUALIFIERS.

12 pound shot put—Spoerl, Senn; Backman, Tilden; Meisner, Lane; Duval, Hyde Park; Rigali, Crane; Meyers, Crane.

Broad jump—Sweeney, Lake View; Anderlik, Crane; Brandenburg, Bowen; Duval, Hyde Park; Granger, Parker; Merkle, Crane.

220 yard low hurdles—Sweeney, Lake View; Brandenburg, Bowen; Richard, Crane; Canning, Senn; Schweger, Senn; Basalensky, Crane; Heshin, Hyde Park; Bate, Senn; Jones, Harrison.

220 yard dash—Meyers, Crane; Kappenmacker, Lake View; Anderlik, Crane; Heshin, Hyde Park; Nelson, Crane; Brown, Senn; Scheutz, Senn; Merkle, Crane.

Pole vault, Rigali, Crane; Basalensky, Crane; Gallant, Hyde Park; Backman, Tilden; Carlson, Senn; Jones, Harrison.

440 yard run—Kappenmacker, Lake View; Schall, Senn; O'Shea, Hyde Park; Grubman, Lane; Swanson, Austin; Granolis, Crane; Vihon, Senn; Heartstead, Senn.

High jump—Anderlik, Crane; Althen, Bowen; Brandenburg, Bowen; Russell, Hyde Park; Jacobowitz, Lane; Karstens, Austin.

50 yard dash—Meyers, Crane; Anderlik, Crane; Granger, Parker; Nelson, Crane; Altman, Lane; Merkle, Crane; Heshin, Hyde Park.

100 yard dash—Meyers, Crane; Letzel, Morgan Park; Anderlik, Crane; Granger, Parker; Nelson, Crane; Zak, Senn; Merkle, Crane; Brown, Senn; Altman, Lane; Bate, Senn.

JUNIOR EVENT QUALIFIERS.

8 pound shot put—Slutzkin, Schurz; Gillispie, Morgan Park; Hammer, Senn; Rosenthal, Crane; O'Grady, Lake View; Weislow, Hyde Park.

50 yard dash—Hecht, Crane; Omensky, Crane; Hammer, Senn; Zuninan, Crane; Gerber, Crane; Cassman, Harrison; Emmert, Senn; Andrews, Hyde Park.

Broad jump—Gerbef, Crane; Hammer, Senn; Andrews, Hyde Park; Emmert, Senn; Seibert, Crane; Hecht, Crane.

Pole vault—Cohen, Crane; Gerber, Crane; Parouinski, Harrison; Oliphant, Austin; Fidler, Austin; Loos, Lake View.

High jump—Andrews, Hyde Park; Gerber, Crane; Zimmerman, Crane; Hammer, Senn; Sproul, Parker.

100 yard dash—Mensky, Senn; McManis, Morgan Park; Emmert, Senn; Seipp, Crane; Gerber, Crane; Reich, Senn; Ruben, Crane; Hammer, Senn; Van Doren, Senn; Lavakoff, Senn.

220 yard dash—Ruben, Crane; Reich, Senn; Castle, Harrison; Omensky, Harrison; Emmert, Senn; Buckley, Lane; Gerber, Crane; Romanoff, Crane.

Sears-Roebuck Meet

Joe Zilligen, former champion in both singles and doubles in the annual Sears-Roebuck employes' tennis tournament, was beate nin three straight sets in the semi-finals of the 1920 singles yesterday by Rosenthal. Doubles play, which began Wednesday, was continued through the second round. Summaries:

Singles, fourth round—Rosenthal beat Loeb, 6—4, 6—4; Zilligen beat Jesser, 8—6, 6—2; Squair beat Kresl, 6—4, 6—4; Washburn beat Finney, 6—1, 6—2.

Semi-finals—Rosenthal beat Zilligen, 6—0, 6—2, 6—3.

Doubles, second round—Williams and Williams beat Malkov and Sattinstein, 8—6, 6—3; Gray and Squair beat Bloomenfeld and Meyer, 6—2, 6—4; Rosenthal and Jesser beat Grossman and Conant, 6—0, 6—0; Washburn and Zilligen beat Beck and Schwarzbach, 6—1, 6—3.

Benny Leonard to Train for White Bout on Coast

Los Angeles, Cal., June 12.—Benny Leonard will condition himself here for his fight with Charlie White at Benton Harbor, instead of going to Chicago or the Michigan city. His reasons are that he can reduce weight easier and that the mountains of California afford better training. Leonard, who scales over 150 pounds, must come to 135 pounds at 10 o'clock the morning of the fight, July 5.

TENNIS MATCHES TO SOUTH SIDERS BY 8 TO 1 SCORE

Victory Over South Parks Proves a Surprise.

BY GEORGE SHAFFER.

South Side Tennis club started the 1920 team race for the city association championship with a signal triumph of eight individual contests to one against South Park in the division A competition on the south side courts yesterday. The heavy margin was a surprise, as South Park had been the annual unbeaten winner in the south section for several seasons.

One of the best fights was the singles match in which George O'Connell upset Harold Forster, 3—6, 6—1, 6—2. Every one of the three doubles encounters was bitterly contested. That in which O'Connell and Harry Vories won from E. E. Wiley and Perry Segal, 6—4, 7—5, was featured by spirited sallies. Summaries:

Singles—A. P. Hubbell, South Side, beat Perry Segal, S. Park, 6—1, 6—4; Harry Vories, S. Side, beat E. E. Wiley, S. Park, 6—1, 6—3; Thomas Cochrane, S. Side, beat Harry Holbrook, S. Park, 6—4, 6—3; George O'Connell, S. Side, beat Harold Forster, S. Park, 3—6, 6—1, 6—2; Harold Ingersol, S. Side, beat Stanley Drake, S. Park, 6—3, 6—2; Benny Evans, S. Side, beat J. Pinney, S. Park, 6—4, 1—6, 6—3.

Doubles—Hubbell and Ingersol, S. Side, beat W. M. Kinsel and Holbrook, 6—1, 4—6, 6—3; O'Connell and Vories beat Wiley and Segal, 6—4, 7—5; L. Huber and F. Pierson, S. Park, beat B. Evans and E. Wilson, S. Side, 6—3, 8—6.

Hamilton [0] at Sherwood [9].

Sherwood made a clean sweep of all nine matches against Hamilton Park on Sherwood's courts. J. F. Day and Harry Fox of the winners were pressed hard to win in singles and L. B. Walton and C. E. Spencer got a scare in doubles before conquering C. L. Thayer and S. Wright, 7—5, 9—7. Summaries:

Singles—R. F. Woods beat R. Brown, 6—4, 6—3; J. F. Day beat Glenn Holbrook, 7—5, 7—5; Harold McLaughlin beat S. Wright, 6—4, 6—1; Harry Fox beat R. Billings, 8—6, 6—4; L. B. Walton beat C. L. Thayer, 6—3, 6—2; C. E. Spencer beat S. Lawrence, 6—0, 6—4.

Doubles—Day and MsLaughlin beat H. Parmalee and D. Hunt, 6—3, 7—5; Woods and Fox beat Holbrook and Brown, 6—1, 6—3; Walton and Spencer beat Thayer and Wright, 7—5, 9—7.

Division B

The Division B match between Sherwood club's second team and Riverside, on the latter club's courts, was called off yesterday because of condition of the Riverside courts, and will be played off this afternoon at Sherwood.

Division C

Albany Park swept all five matches against Berwyn on the former's courts in opening games of the Division C team race. Summaries:

Singles—J. A. Robinson, A. P., beat N. S. Cone, B., 6—1, 6—1; C. R. Scheunemann, A. P., beat A. L. Ludolph, B., 6—1, 6—4; J. M. Loxley, A. P., beat W. K. Palmer, B., 6—2, 6—2.

Doubles—Robinson and Loxley, A. P., beat Cone and Palmer, 6—2, 6—1. Second doubles match was forfeited to Albany Park.

NORTH OAK PARK VICTORS.

North Oak Park started its division C schedule at a winning clip, defeating Hawthorne, 4 to 1, at the latter's courts. Summaries:

Singles—George Preucil, Oak Park, beat R. D. Berry, Hawthorne, 6—0, 6—0. John Van der Kloot, O. P., beat W. M. Bond, H., 6—1, 6—0; P. C. Ioas, H., beat J. Preucil, O. P., 6—3, 5—7, 7—5.

Doubles—L. L. Bailey and N. C. Coombs, O. P., beat Berry and S. D. Saunders, H., 5—7, 6—2, 6—4. J. and G. Preucil, O. P., beat Ioas and Bond, 9—7, 6—3.

Commercial League

Western Electric won five matches to three, one going unfinished, in its Commercial league tussle against Commonwealth-Edison players on the latters' courts at Elston and California avenue. Hutchinson of the Westerns was victor in a tough singles duel against Benson when the latter weakened in the third set, 6—4, 5—7, 6—1. Summaries:

Singles—Latane, W. E., beat Kollman, Ed., 6—3, 6—1; Hutchinson, W. E., beat Benson, Ed., 6—4, 5—7, 6—1; Biggar, W. E., beat Heitman, Ed., 1—6, 6—3, 7—5; Howland, Ed., beat Jones, W. E., 6—2, 6—0.; Kupjshas, Ed., beat Hess, W. E., 6—2, 6—1; Cook, W. E., and Moran, Ed., 7—9, unfinished.

Doubles—Hutchinson and Biggar, W. E., beat Benson and Moran, Ed., 12—10, 6—3; Jones and Latane, W. E., beat Heitman and Kollman, Ed., 8—6, 6—4; Clark and Howland, Ed., beat Hass and Cook, W. E., 6—1, 7—5.

WOODS AND WATERS

BY LARRY ST. JOHN

SOME SOUTHERN MICHIGAN WATERS.

BULLETIN—Season on Large and Small Mouthed Black Bass in Michigan opens June 16.

In spite of being well settled, southern Michigan still offers excellent black bass fishing. Lakes most of them small and good for casting, are found in almost every county and some of the Michigan rivers are not only well stocked with bass but are of surprising scenic beauty as well. Varying conditions offer both small and large mouthed bass fishing, the former being more common in the rivers while the big mouths are most often taken in the lakes.

There is no particular secret to successful fishing in Michigan nor is special tackle needed. Good strings are taken there by still fishing, trolling, bait casting, skittering or fly fishing. Pickerel and the common pan fishes also abound in most Michigan waters.

* *

Along the coast of Lake Michigan are some lakes that are much fished but still yield mighty fine catches. Take White lake. It used to be used for lumbering and old docks, rollways, piers and booms abound where casters, trollers and still fishers catch bass and pickerel.

In the summer months white bass are numerous, the best lure being a small minnow or a number 10 trout fly. This lake connects with Lake Michigan by a short channel and on the White lake end of the channel many big bass are taken with minnows.

Duck lake, a smaller piece of water, is near by and is a fine lake for black bass. Coming down the lake a few miles you find Muskegon lake. It has as large a variety of fish as any lake we know. Everything from muskellunge, sturgeon and big lake cats down to minnows are caught here; lots of bass and pickerel. The lake is about six miles long and relics of the old lumbering days make excellent casting spots. Bear lake, fine bass waters, connects with Muskegon lake by a channel. Some trout creeks in the vicinity.

* *

Another drop to the south along Lake Michigan and you come to Spring lake, at Grand Haven. It is a cut up, spread out affair and although a resort place, the fishing is better than you would expect. The same may be said of Black lake at Holland. Nothing to speak of but white bass in the main lake but Waukazoo and Pine creek bayous offer good bass casting. Kalamazoo lake, at Saugatuck, is a widening of the Kalamazoo river with many channels and backwaters; the bass fishing is good and pan fishes are more than common.

Do not overlook the rivers that flow into Lake Michigan. The White, Muskegon, Grand, Kalamazoo and St. Joe are all good bass streams and good canoeing rivers, flowing, for the most part, through prettily wooded country.

Going inland a ways you will find a whole nest of lakes north of Kalamazoo and reached by interurban from that city. Gun lake is a fine piece of casting water; then there are Gull, Crooked, Pine, Long and Wall lakes. South of Kalamazoo you will find Austin, Indian, another Long lake and the Portage river.

Near Dowagiac are Keeler, Indian, Whip, Magician, and Sister lakes; near Lawton are Bankston and Cedar lakes; in the vicinity of Cassopolis are Diamond, Birch, Eagle, Juno and a number of smaller lakes. Going eastward you will find good bass lakes near Fabius, the famous Corey chain and others, while the vicinity of Coldwater and Hillsdale offer some topnotch bass waters.

At three Rivers the Portage and Rock join the upper St. Joe. From here to Constantine the water is backed up by the Constantine power dam and good casting is found in the weedy water, the favorite lure being a river chub; from Constantine to Bristol, Ind., the St. Joe is a fine stretch of fast water, good for either bait or fly. Near Bristol, but in Michigan, are Baldwin and Long lakes, both of them good bass waters.

Jumping eastward again you will find fine groups of bass lakes north of Ann Arbor, west of Fenton and west of Pontiac. In fact you can place your hand on a map of southern Michigan and it will cover a number of good bass lakes and at least one good stream.

For the angler who wants a variety of fishing but who must keep in touch close touch with other affairs to permit a trip to the wilderness, surely southern Michigan, with its numerous lakes and rivers and good roads, offers many advantages.

VANITIE WINNER IN SEVENTH RACE OF YACHT SERIES

Newport, R. I., June 12.—Vanitie outsailed Resolute on every leg of a triangular race of thirty miles today, winning by 4 minutes and 2 seconds corrected time, and 5 minutes 44 seconds elapsed time. It was the seventh race of the series to select the defenders of the America's cup and Vanitie's third success.

Resolute allowed Vanitie an initial advantage by permitting the Gardner boat to cross the starting line 1 minute and 30 seconds ahead of it, anticipating that it would be able to get better wind and draw up on its rival during the reach to the first mark.

After three miles the wind hauled around from northeast to southeast, making the leg a beat instead of a reach. Vanitie picked up the new wind first, beating Resolute 3 minutes 2 seconds elapsed time on the first leg.

On the second leg Vanitie gained 23 seconds more in reaching, and on the third leg, a run down the wind on which both yachts tacked to leeward, Vanitie added 2 minutes and 19 seconds. Summary:

	Start.	Finish.	Elapsed time.	Corrected time.
Resol'e	11:01:52	3:17:07	4:15:15	4:17:26
Vanitie	11:00:22	3:00:53	4:00:31	4:00:24



The Home Treat After the Movies

Keep a few bottles of ATLAS DRY in the ice-box. The cold, foamy, sparkling drink with its tingle of imported Bohemian hops, and toast-like savor of the finest malt, will prove the crowning delight after an evening of recreation. Brewed and well aged in light and dark to suit every taste.

Atlas Dry is sold everywhere—grocery stores, delicatessens, drug stores, soft drink parlors, bars, restaurants and cafes. If your dealer can't supply you, PHONE US.

Atlas Beverage Company
Blue Island Ave., 21st and Laflin Sts.
Ten Phones: Canal 6200 CHICAGO

ATLAS DRY "above all"

Only Beverage Sold At Municipal Pier

THE CAR THAT MADE GOOD IN A DAY
STUTZ

There is Only One STUTZ Car

We are proud of the STUTZ. It is a thoroughbred, born and reared on the race courses of America. It never shuns a brush with the best.

In the field of motordom, the name STUTZ spells leadership.

Back of STUTZ leadership stands an immense institution.

This institution is the builder of but one product—the STUTZ car—and is devoting all of its skill, all of its energy and resources, to the manufacture of that car.

Only the STUTZ car, manufactured by the Stutz Motor Car Co. of America, can measure up the reputation of the STUTZ institution.

Stutz reputation is the accumulation of years of experience on the race track, of immense manufacturing facilities, of thousands of miles of performance in the hands of owners.

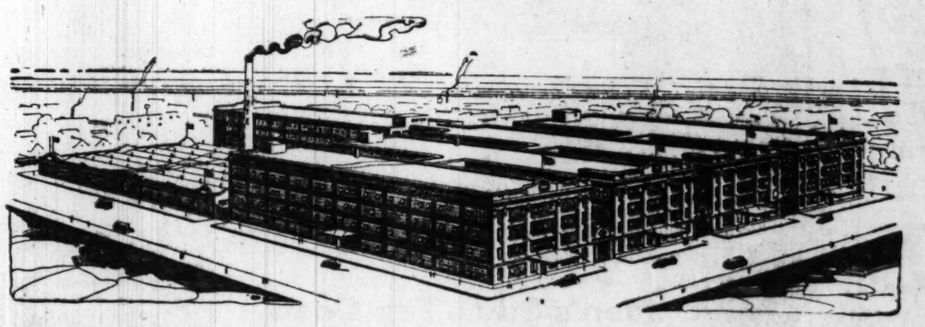
We are proud of the STUTZ reputation on the race track, but STUTZ racing successes were instrumental only in perfecting the design.

The STUTZ car itself is the real achievement into which is built the prestige of mechanical perfection, of user satisfaction, of unusual dignity and class.

Without its many trials in racing, without its efficient manufacturing organization, without the big capable institution behind it, there could be no STUTZ car.

The STUTZ car is a combination of all these things—impossible of duplication in a day, a month or a year, but only after years of experimenting, years of careful preparation, years of actually "making good."

Erwin Greer Automobile Company
DISTRIBUTORS
2437-39 Michigan Avenue
Chicago



STUTZ MOTOR CAR COMPANY of AMERICA, INC.
INDIANAPOLIS, U.S.A.

We go on record—

No other business in the world can show these statements

The *largest* retail clothing business in the world —

—has sold and is selling all-wool clothes at an average profit of 56c per garment.

—has never raised its standard prices of $25 to $40.

—has never held a "sale" or offered "price reductions."

—and by turning customary business methods inside-out (see our 5 business principles) is now selling $10,000,000 worth of clothing yearly at savings which men find they cannot equal under ANY circumstances, elsewhere.

Our Own Clothing Factories Are An Industry in Themselves

The cost of production in any one of our tailor shops would make the average clothing manufacturer weep! Up near the banks of the Hudson, our largest factory is located. There skilled tailors in sunny quarters make Foreman & Clark clothing for YOU. Close enough to New York to feel the pulse of style—far enough away to work in wholesome air, cleaner surroundings, and under less expense.

But that is only one of the striking features of this nation-wide business. It is only one of the reasons why your Foreman & Clark suit is made better, from finer woolens, with greater skill and **more hand-workmanship!** Read the other reasons why Foreman & Clark clothes, at F. & C. prices, ALWAYS offer greater VALUE than the lowest "special" prices elsewhere!

1. **A coast-to-coast chain of UPSTAIRS stores.**
2. **We save $497,678,000 yearly in rent.**
3. **We have our own big wholesale tailor shops.**
4. **Plain stores—no mahogany fixtures.**
5. **Cash business—no credit losses.**



Guaranteed $35 Clothes **$25**

Guaranteed $40 Clothes **$30**

Guaranteed $45 Clothes **$35**

Trade Upstairs and Save $10

—that's our slogan, but $15 or $20 is usually your saving!

Open Saturday Night Till 9 o'Clock

FOREMAN & CLARK

The Largest Exclusive Clothiers In The World

N. W. Cor. State and Jackson

BIG LONGS SELL CORN AND OATS; CLOSE IS LOWER

BY CHARLES D. MICHAELS.

Heavy selling by the leading longs in corn and oats more than offset the effect of hot and dry weather over the belt, and while prices were higher early, the close was at net losses of ⅜@2½c, while oats were 1@2¾c lower, rye unchanged to 1½c higher, and barley 1c higher.

While corn prices were sharply higher early in the week, the close Saturday was irregular as compared with a week ago, July being 1⅜c lower and September 2c higher. Oats showed great strength and closed 5⅝@6¾c higher, rye 5¼@8¼c higher, and barley 3c higher.

Local traders were bullish on corn at the start, due to the upturn in oats and the continued light receipts. The best recent buyers, however, were heavy and persistent sellers, and July dropped sharply to $1.70½, or 4c under the early top. Week end evening up and buying on resting orders checked the decline.

Cash corn was weak and 2@4c lower. Part of the receipts was grain that had been out for some time. The car situation was reporter as better, and consignment notices were larger, one firm having 125 cars in transit. Actual receipts were materially under the estimates. The latter was the basis for considerable selling, preliminary returns indicating 210 cars.

New High on Oats.

Leading bulls in September oats took advantage of a bulge of 2½c early to a new high on the crop to start to unload. Dry and hot weather prevailed over the belt, and damage reports were received, but the selling persistent and prices yielded gradually with huge trade on. At the inside figure, September was off 3¾c from the top, with the close on a moderate rally. Strong commission houses sold July freely. Premiums in the sample market weakened after being firm early.

Champaign, Ill., reported 20,000 bu new grain bought for August-September shipment at 80c, track loading stations.

Rye showed considerable strength and closed firm. Houses with seaboard connections bought July, and Sold September at 20@20½c difference. An outside market reported 15,000 bu sold to Baltimore at 29c over July, prompt shipment guaranteed.

Lard Offered Freely.

The feature in provisions was the selling of around 2,000,000 lbs July lard at $20.80 by Armour, which was taken by Wagner and Harris-Winthrop. At the close prices were 5c lower for the day. Ribs were sold more freely by carriers, with the buying scattered and the close 2½c lower to unchanged, while pork was slow and unchanged to 5c lower. Cash trade was moderate. Shipments of lard and meats for the week increased 2,516,000 lbs, being 20,959,000 lbs, against 39,027,000 last year. Packing here since March 1 aggregates 1,638,000 hogs, or 536,000 less than last year's.

Mess Pork.

	High.	Low.	1920.	1920.	1919.
			Close—		
			Jun.12	Jun.11	Jun.14.
July	34.60	34.50	34.50	34.50	51.75
Sept.	35.85	35.70	35.70	35.75	49.50

Lard.

July	20.82	20.77	20.77	20.82	35.80
Sept.	21.77	21.67	21.67	21.80	34.85

Short Ribs.

July	18.35	18.32	18.35	18.37	28.30
Sept.	19.20	19.17	19.20	19.20	28.12

GRAINS·IN·ALL MARKETS

July Corn.

	Open.	High.	Low.	1920.	1920.	1919.
				Close—		
				June12	June11	June14.
Chgo	1.75	1.75¾	1.70½	1.71⅜	1.74½	1.73½
St. L.	1.75¾	1.76¼	1.72¼	1.72¾	1.75¾	.....
K. C.	1.69½	1.70¾	1.66⅝	1.66⅞	1.69¼	1.74⅜

September Corn.

Chgo	1.63⅝	1.64⅜	1.61⅜	1.62½	1.62⅞	1.66½
St. L.	1.65¾	1.65¾	1.63⅜	1.64	1.64½	.....
K. C.	1.61	1.61½	1.59½	1.59½	1.59⅜	1.65⅝

December Corn.

St. L.	.....	.....	.....	1.44	1.44	.....
K. C.	1.41⅞	1.42	1.40⅜	1.40⅜	1.41⅛	1.44½

July Oats.

Chgo	1.06	1.07	1.01	1.01¾	1.04½	.69⅜
Wnpg	1.28	1.28	1.26	1.26	1.27¾	.77½
K. C.	1.05	1.06⅜	1.01½	1.02	1.04½	.69⅜
Mpls	.99	.99½	.94¾	.95¼	.97¼	.66⅛
St. L.	1.04¾	1.04⅝	.99⅜	1.00½	1.03⅜	.....

September Oats.

Chgo	.86¾	.87½	.83⅜	.84	.85	.68⅛
K. C.	.86	.86	.83¾	.83¾	.83⅞	.68
Mpls	.81	.81⅛	.78⅜	.79⅜	.80	.66⅛
St. L.	.87	.87½	.84¼	.84½	.86½	.....

July Rye.

Chgo	2.12	2.12⅜	2.10	2.11⅝	2.10½	1.49½
Mpls	2.00	2.02⅝	1.97½	1.99¼	1.99	1.40

September Rye.

Chgo	1.92	1.92⅝	1.89⅝	1.90½	1.90½	1.50½
Mpls	1.85	1.86⅛	1.81¾	1.81⅝	1.83	1.48¼

September Barley.

Chgo	1.37	1.38	1.36¾	1.38	1.37	.....
Mpls	1.31	1.31½	1.30½	1.31½	1.31⅝	.....

July Flaxseed.

Dlth	3.96	4.05	3.96	3.99	3.95¼	.....
Wnpg	4.30	4.34	4.28¼	4.29	.....	.....

CHICAGO DAILY INDEMNITIES.

Corn.

	Bids—			Offers—		
	High.	Low.	Close.	High.	Low.	Close.
July	1.66⅞	1.64½	1.65	1.70¼	1.75½	1.73½
Sept.	1.58¼	1.56⅝	1.57	1.67⅜	1.66¼	1.66½

Oats.

July	.97⅜	.96	.96½	1.00	1.06¼	1.06¼
Sept.	.81⅜	.80½	.80½	.88½	.87¾	.87½

Rye.

July	2.05½	2.04	2.05	2.19	2.17	2.17
Sept.	1.85	1.83½	1.83¼	1.98	1.97	1.97

For This Week.

	Bids—		Offers—	
	Corn.	Oats.	Corn.	Oats.
July	1.55	.91¼	1.84	1.14¼
Sept.	1.46	.77¼	1.73¼	.92¾

CASH GRAIN FOR WEEK

Range of cash grain prices at Chicago last week follows:

Wheat.

	For week.	Prev. week.	Last year.
No. 1 red.	3.00	2.90	.....
No. 2 red.	2.94@2.96	2.93@2.95	2.32
No. 1 hd.	.....	2.85@3.01	.....
No. 2 hd.	2.87@2.95	2.95@2.96	2.32
No. 1 n.s.	2.95@3.00	.....	2.35@2.50
No. 2 n.s.	2.85@2.95	2.95	2.30@2.45
No. 1 d.n.	3.10	.....	.....

Corn.

No. 5 mx.	1.77@1.90	1.81@1.86	1.65@1.70
No. 4 mx.	1.83@1.95	1.92	1.69@1.73
No. 3 mx.	1.82@1.96	1.87@1.98	1.70@70½
No. 6 yel.	1.77@1.90	1.83@93¼	1.56@1.73
No. 4 yel.	1.83@1.94	1.87@1.88	1.70
No. 3 yel.	1.82@1.96	1.87@2.00	1.70@76½
No. 3 wh.	1.90@1.96	1.86@2.00	1.71@76½

Oats.

No. 3 wh.	1.13@22½	1.03@14½	67 @ 70
No. 2 wh.	1.15½@29	1.06@15½	67¾@70¼
No. 1 wh.	1.17@1.22	1.07@1.16	.....

Rye.

No. 2	2.14¼@2.25	2.13@2.27	1.45¼@1.50

Barley.

Pr. to fy.	1.40@1.70	1.50@1.70	1.07@1.21

WANTED
Division Sales Manager

For local territory comprising four immediate states. Must be able to show past successful sales experience in employing and controlling field men. A good proposition—salary and bonus basis—with excellent future outlook. Our product is an established, nationally advertised grocery specialty. State experience fully. All replies held strictly confidential.

ADDRESS B O 476, TRIBUNE

WORLD'S·GRAIN MARKET·NEWS

Corn and oat traders were very bearish at the close Saturday, in expectation of lower prices on Monday. They based their predictions on prospects of larger receipts. The inspection sheet, however, showed only 153 cars corn and 53 cars oats. More than 200 cars were estimated early. It was understood the inspectors on the leading roads will not work Sunday. The receipts on Monday, however, may show as high as 400 cars. The future course of prices is largely a question of cars and receipts, as a majority of traders see it.

It is said the big local and eastern traders who have been largely responsible for the sharp upturn in prices of late were the largest sellers of both corn and oats yesterday. A big local trader was a heavy seller of September oats at 84c late in the day, while others were equally heavy buyers. One house that has been on the selling side off and on of late took a big line at 84c. The top price of the day, 87½c, was the highest on record for September delivery, and the close was 3½c under the top of the morning.

A lot of selling of September oats was on late in the day, based on the favorable weekly weather forecast, which was decidedly different from early expectations.

Dressed beef prices are up 1½@3c a pound within the last two weeks as a result of an advance of $3.50 to $4 in the price of live cattle. Hog prices at $15.30 yesterday were the highest of the month.

High temperatures over the leading grain states should force the crops along rapidly. As yet there has been no deterioration from climatic conditions.

The month of June, says an old trader, is not generally a good time to get too bullish on grain, especially around the present level. It is also well to use caution in selling on the extreme break.

CASH·GRAIN NEWS

Shipping sales of cash grain at Chicago yesterday were 14,000 bu corn and 18,000 bu oats.

A good demand for wheat was reported at the seaboard with light offerings, but aside from sales of 200,000 to 500,000 bu to Holland at $3.12@3.14, f. o. b. Baltimore, no business was claimed. There were 20,000 bu sold c. i. f. Georgian Bay, at $2.80.

Bids on new No. 2 hard or red winter to arrive advanced 5c to the basis of $2.70 for August and $2.70 for September shipment, track Chicago. Receipts, 3 cars, with No. 4 northern sold at $2.80. Minneapolis unchanged to 5c lower.

While receipts of cash corn were not as large as expected the demand was rather slow and prices declined 2@5c, closing at the bottom with the leading industry the best buyer. Arrivals, 153 cars. Sample grade averaged 10@20c lower. A car of corn testing 13 per cent moisture arrived in a heating condition. Oats, 1@4c lower, with premiums off 4c, with No. 2 white down to 12c and No. 3 white 8c over July.

Cash grain prices at leading markets follow:

WHEAT.

	Omaha.	Kansas City.	St. Louis.
No. 1 red.	.....	.....	2.88
No. 2 red.	.....	2.80@2.81	2.85
No. 3 red.	.....	2.77	2.83
No. 4 red.	.....	2.71@2.72	.....
No. 1 hd.	.....	2.83	.....
No. 2 hd.	2.82@2.85	2.81	.....
No. 3 hd.	2.80	2.78@2.84	.....
No. 4 hd.	2.72@2.78	2.72@2.80	2.79
			Minneapolis.
No. 1 nor.	.....	.....	2.95@3.15
No. 2 nor.	.....	.....	2.90@3.10
No. 3 nor.	.....	.....	2.80@3.05

CORN.

	Chicago.	Omaha.	Peoria.
No. 2 mx.	1.83	1.73@1.74	.....
No. 3 mx.	1.82	1.72	.....
No. 6 mx.	1.77	.....	.....
No. 2 yel.	1.83@1.84	1.73@1.75	1.81
No. 3 yel.	1.82	1.72	1.80@80½
No. 5 yel.	.....	1.65	.....
No. 6 yel.	1.77	.....	.....
No. 2 wh.	1.90	1.80	.....
No. 3 wh.	1.89	.....	.....
S. grd.	1.15@1.65	1.40@1.57	1.30@1.50
	Milwaukee.	**Kansas City.**	**St. Louis.**
No. 2 mx.	.....	1.75	1.83@1.90
No. 3 mx.	.....	.....	1.81
No. 2 yel.	1.84	1.78	1.83@1.84
No. 3 yel.	1.83	.....	1.81
No. 4 yel.	.....	.....	1.79
No. 2 wh.	1.90	.....	1.98
No. 3 wh.	.....	.....	1.96
	Minneapolis.	**Buffalo.**	**Toledo.**
No. 3 yel.	1.69@1.71	1.97	1.93
No. 4 yel.	1.66@1.68	1.92	.....
No. 3 mx.	1.67@1.68	.....	.....

OATS.

	Chicago.	Kansas City.	St. Louis.
No. 2 wh.	1.15@1.17½	.....	1.15
No. 3 wh.	1.12@1.14	.....	1.14
No. 4 wh.	1.10	.....	1.13½
	Milwaukee.	**Omaha.**	**Minneapolis.**
No. 2 wh.	1.11	.....	1.03¼@05¼
No. 3 wh.	1.08@1.11	1.08	1.02¼@04¼
No. 4 wh.	1.05@1.00	.....	98¼@01¼
	Buffalo.	**Toledo.**	**Peoria.**
No. 2 wh.	1.27	1.22@1.23	1.16
No. 3 wh.	1.26	.....	1.13
No. 4 wh.	1.25	.....	.....

RYE, BARLEY, AND FLAX.

	Rye.	Barley.	Flax.
Chgo	.....	1.54@1.60	.....
Milw	2.26½	1.46@1.58	.....
Mpls	2.19½@2.21½	1.22@1.55	3.89@3.94
Duluth	2.29	.....	3.99

PRIMARIES FOR WEEK.

Receipts and shipments of grain at primary points the past week follow:

RECEIPTS.

Western Points.	Wheat, bu.	Corn, bu.	Oats, bu.
Chicago	328,000	1,655,000	825,000
Milwaukee	64,000	455,000	454,000
Minneapolis	1,160,000	241,000	158,000
Duluth	726,000	.....	8,000
St. Louis	552,000	797,000	362,000
Toledo	26,000	56,000	38,000
Detroit	20,000	36,000	38,000
Kansas City	1,030,000	408,000	62,000
Peoria	18,000	635,000	287,000
Omaha	255,000	688,000	174,000
Indianapolis	67,000	655,000	338,000
Past week	4,246,000	5,626,000	2,764,000
Prev. week	4,062,000	3,936,000	3,166,000
Last year	2,258,000	5,496,000	6,456,000
Seaboard—			
Past week	3,090,000	253,000	549,000
Prev. week	2,835,000	229,000	700,000
Last year	2,819,000	233,000	1,668,000

SHIPMENTS.

Western—			
Past week	4,553,000	2,203,000	3,911,000
Prev. week	4,057,000	1,423,000	2,846,000
Last year	2,400,000	2,488,000	4,724,000
Seaboard—			
Past week	1,193,000	36,000	297,000
Prev. week	513,000	.....	.....
Last year	4,100,000	59,000	1,761,000

ROSIN AND TURPENTINE.

SAVANNAH, Ga., June 12.—TURPENTINE—Steady. $1.64; sales, 200 casks; receipts, 709 casks; shipments, 134 casks; stock, 3,056 casks. ROSIN—Firm; sales, 1,227 brls; receipts, 2,271 brls; shipments, 279 brls; stock, 19,627 brls. Quote: B, $12.40; D, $16.65; E, F, G, H, I, $16.65@16.85; K, $16.75@16.85; M, $16.85@17.00; N, $16.85@17.25; W W, $17.75.

Odd Lots

We give the same careful attention to Odd Lot accounts in New York Stock Exchange securities that we do to large accounts.

Weekly Financial Review sent upon request.

Frequent analytical reports issued and mailed gratis.

E. W. Wagner & Co.

Established 1837

MEMBERS { New York Stock Exchange, Chicago Stock Exchange, Cleveland Stock Exchange, Detroit Stock Exchange

208 S. La Salle St. Chicago

HOG VALUES UP ON SCANT SUPPLY; CATTLE STRONG

CHICAGO LIVE STOCK

Prices on live stock at Chicago yesterday were:

HOGS.

Bulk of sales	$14.10@15.25
Heavy butchers	14.50@14.90
Butchers, 190@200 lbs	15.15@15.35
Medium weights	14.50@15.00
Heavy and mixed packing	13.10@14.45
Rough heavy packing	12.50@13.00
Light bacon, 160@190 lbs.	15.15@15.30
Light mixed, 140@165 lbs.	14.60@15.10
Pigs, 80@135 lbs	9.25@13.75
Stags, subject to dockage	11.00@11.75

CATTLE.

Prime steers	16.80@17.10
Good to active steers	15.40@16.75
Common to good steers	13.75@15.30
Canning and inferior grades	11.75@13.50
Bulk of best steers	15.00@16.50
Yearlings, poor to fancy	14.75@16.50
Fat cows and heifers	8.75@15.25
Canning cows and heifers	5.25@ 7.50
Stockers and feeders	8.50@13.00
Fair to fancy calves	11.00@15.50

SHEEP AND LAMBS.

Western lambs, all grades	13.50@17.00
Native lambs	13.00@16.75
Lambs, poor to best culls	10.00@12.50
Ewes, culls to best	5.50@ 9.75
Wethers, good to best	7.50@10.50
Bucks and stags	4.00@ 7.00
Spring lambs, wooled	13.00@17.50

Wooled lots quotable $2.00@3.00 higher than above quotations.

With half the number of hogs expected, Saturday's market advanced 10@20c, best selling at $15.35, or 90c above a week ago, and the highest since May 10. Shippers purchased freely, while the big packers were indifferent buyers. Day's average price was $14.65, against $13.80 a week ago and $21.03 a year ago.

Week's hog receipts at 150,300 were the smallest in six weeks, with the estimated average weight at 228 lbs, second lightest in five months, against 234 lbs previous week and 231 lbs a year ago.

Closing cattle trade was strong, with the week's average price of good beef steers, $2, above previous week and highest since last December, at $15.05, against $13.50 a year ago. Last August the record average of $17.30 was established.

There were no sheep on sale Saturday, the 5,000 received going direct to packers. Closing lamb values were 50c@$1.00 higher than a week ago.

Receipts for Monday are estimated at 17,000 cattle, 40,000 hogs and 11,000 sheep, against 13,904 cattle, 37,425 hogs and 8,068 sheep corresponding Monday a year ago.

Next Week's receipts are estimated at 53,000 cattle, 150,000 hogs and 45,000 sheep, against 48,818 cattle, 189,240 hogs, and 74,769 sheep a year ago.

Probable receipts of hogs for Monday are estimated from 30,000 to 45,000. Edward Morris and F. W. Waddell marked 45,000; E. R. Gentry and W. H. Overman, 43,000; G. M. Nicoll and F. R. Burrows, 41,000; J. M. Waters, 39,000, and Feltx Gehrmann, 30,000.

LIVE STOCK MOVEMENTS AT CHICAGO.

Receipts—	Cattle.	Calves.	Hogs.	Sheep.
Est., June 12	2,000	300	7,000	5,000
Last week	42,891	18,194	150,299	44,998
Prev. week	37,792	17,402	178,359	65,612
Year ago	49,217	13,958	160,424	82,113
Shipments—				
Est., June 12	1,000	.....	4,000	500
Last week	18,695	465	32,711	11,214
Prev. week	15,363	231	32,880	13,524
Year ago	18,362	146	20,187	5,900

RECEIPTS AT SEVEN MARKETS.

Last week's receipts at seven western markets, with comparative totals:

	Cattle.	Hogs.	Sheep.
Chicago	42,900	150,300	45,000
Kansas City	22,300	40,600	18,200
Omaha	20,200	62,300	23,300
St. Louis	16,700	55,500	16,300
St. Joseph	8,400	42,000	7,700
Sioux City	7,000	46,000	1,900
St. Paul	7,500	44,200	1,600
Totals	125,000	442,000	114,000
Prev. week	121,000	517,000	128,000
Cor. wk. 1919	140,000	510,000	193,000
Cor. wk. 1918	200,000	440,000	124,000
Cor. wk. 1917	187,000	338,000	86,000

Combined receipts at seven markets for 1920 to date and corresponding period three previous years follow:

	Cattle.	Hogs.	Sheep.
Total, 1920	4,005,000	11,919,000	3,706,000
Total, 1919	4,450,000	13,699,000	4,154,000
Total, 1918	4,745,000	12,903,000	3,684,000
Total, 1917	3,958,000	11,443,000	3,974,000

CHICAGO HOG BUYING.

Hog purchases by Chicago packers Saturday, the last week and for 1920 to date follow:

	Saturday.	Week.	1920.
Armour & Co.	1,400	12,300	365,500
Anglo-Amer	.....	6,300	187,100
Swift & Co.	700	16,100	387,500
Hammond Co.	800	7,300	194,100
Morris & Co.	400	8,700	246,400
Wilson & Co.	500	10,800	271,100
Boyd-Lunham	500	8,000	178,500
West. P. Co.	500	12,700	247,700
Roberts & Oake.	500	6,700	117,500
Miller & Hart	300	4,200	78,300
Independ. P. Co.	400	5,000	104,800
Brennan P. Co.	700	4,100	106,600
Wm. Davies Co.	.....	7,100	128,100
Others	1,500	16,100	346,100
Total	8,200	125,400	2,960,300
Prev. week	16,500	150,300	.....
Year ago	7,400	142,000	3,970,300

WEEKLY AVERAGE PRICES

Weekly average prices of good beef cattle, hogs, sheep, and aged lambs at Chicago follow:

	Cattle.	Hogs.	Sheep.	Lambs.
Last week	$15.05	$14.30	$ 7.75	$14.10
Prev. week	13.05	14.15	8.90	14.85
Cor. wk. 1919	1.350	26.35	8.40	14.85
Cor. wk. 1918	16.25	16.50	14.25	17.15
Cor. wk. 1917	12.15	15.45	9.50	14.85
Cor. wk. 1916	10.20	9.75	7.35	9.65
Av. 1911-1919	$10.20	$11.15	$ 6.95	$10.15

OUTSIDE LIVE STOCK MARKETS.

TOP HOG PRICES.

Indianapolis and the east quoted advances of 25@50c, with the west steady to 25c higher than Friday. Comparative top quotations follow:

	Sat. June 12	Friday June 11.	Week ago.	Year ago.
Kansas City	$14.80	$14.80	$14.00	$20.90
Omaha	15.00	14.80	13.75	20.90
St. Louis	15.40	15.25	14.60	20.90
St. Joseph	14.90	14.80	14.15	21.45
Sioux City	14.70	14.50	13.80	20.95
Indianapolis	15.40	15.10	14.35	21.00
E. Buffalo	16.35	16.00	15.35	22.00
Pittsburgh	16.55	16.10	15.00	21.75
Cleveland	15.60	15.60	14.90	21.40
St. Paul	14.25	14.15	13.50	20.30
Louisville	14.75	14.75	14.00	20.75
Average	$15.25	$15.05	$14.30	$21.10

PRODUCE MARKETS

Old potatoes were off $2 per 100 lbs Saturday, with a car reported sold at $6 per 100 lbs. The season is about over. Receipts were 25 cars and 120 cars were on track. New potatoes declined $1.50 to $2 per barrel and 60c per 100 lbs, with sack stock at $8 per 100 lbs, a loss of around $3 within a week, while barrel stock sold at $13.50@14.00, against $18.50 a week ago. Receipts were 35 cars. Hot weather made buyers go slow.

Egg prices were unchanged for current receipts at 30½@30½c for fresh firsts and standards. Receipts for the week were 180,235 cases, against 223,113 cases last year.

Butter sold at unchanged prices, fancy being 54@54½c; receipts for the week, extras being 54@54½c, receipts for the week being 83,127, against 110,326 tubs last year.

WHOLESALE CREAMERY BUTTER PRICES

	Chicago— Whole milk.	Chicago— Cen. tralized.	New York.	Boston.	Philadelphia.
93 score	.....	.....	56	56	57
92 score	54¾	.....	55	53½	56
91 score	53	.....	54½	55	55
90 score	52	54	54	54	54
89 score	51	.....	53½	53	52½
88 score	48½	.....	52	52½	51
87 score	47	.....	50½	52	49½
86 score	46	.....	51	.....	.....

BUTTER PRICES TO CHICAGO RETAILERS.

Score.	Tubs.	Prints.	Cartons.
Best [92-94]	56 -58	57½-58½	58½-59½
Good [89-91]	53½-55½	55½-56½	56½-57¼
Fair [86-88]	47 -49	.....	.....

WHOLESALE CHEESE PRICES.

	Chicago.	*Wisconsin.	New York.	Philadelphia.
Flats	26 -27	25	30 -31	28½-30½
Twins	25 -26	24½	28 -29	29 -30
S. Dais	25½-26½	25	29 -30¼	30 -31
D. Dais	25 -26	24½	29 -30	.....
Y. Ams	27½	26½	.....	.....
Lghns	26 -27	25¾	.....	29 -30¼
Sq. Pts.	26½-27	25¾	.....	.....

*Previous day.

CORN RECEIPTS LARGER

Corn receipts at Chicago last week of 1,635,000 bushels exceeded the previous week by 553,000 bushels, but were 623,000 bushels short of last year and the smallest at this time in over four years. The movement of oats is also the smallest in four years or more. While there is a wider distribution of box cars at interior loading points in Iowa and Illinois, there is an acute shortage in the aggregate supply. Loadings west of the Mississippi river have increased, but east of it show no particular enlargement.

More grain, particularly, is being loaded out of Missouri river terminals for shipment eastward and strenuous efforts are being made to furnish cars to country elevator interests so that the grain can be moved before it gives out of condition, as the germinating season is at hand and keeping qualities are poor.

Eastern roads are taking more grain and their loadings increased 315,000 bushels last week and flour shipments increased materially, being the largest at this time in five years, while of provisions there was a good average.

CHICAGO GRAIN RECEIPTS

Inspection of grain at Chicago Saturday follows:

	No. 1 and 2.	No. 3.	No. 4.	Lwr. grade.	Tot. cars.
Wheat	3	2	2	1	8
Corn	113	9	..	31	153
Oats	31	20	2	..	53
Rye	1	..	1	..	2
Barley	..	9	..	1	10

WOOL PRICES.

LONDON, June 12.—Wool auctions closed today with merinos, 25 to 30 per cent lower and medium crossbreds, 10 per cent down. Other grades down 10 to 20 per cent. Home trade bought 45,000 bales and the continent 13,000, while 42,000 were withdrawn.

BOND SALESMEN

We are enlarging our Bond Department Sales Force and are in need of a few men who can sell Real Estate First Mortgage Serial Bonds, secured by high class Apartment Buildings, Hotels, etc.

Prefer at this time those who have proven sales records, preferably with this class of security, but will consider also, ambitious young men who are desirous of creating for themselves a future in the profession of Bond Salesmanship.

Good opportunity and a permanent and excellent future for the right man.

Ask for Mr. McMillan.

H. O. STONE & CO.

Established 1887

CONWAY BUILDING

111 West Washington Street

To Manage Mailing List and Sales Analysis Division

Man to handle the mailing list and sales analysis work in Advertising Department of large, well known industrial concern. Must be strong for detail with ability to accomplish results with clerks. Splendid opportunity for advancement. State age and experience.

ADDRESS C S 439, TRIBUNE

Bargain in Farm Mortgages

Due to favorable exchange rates on funds transferred to our home office in Holland, we are able to offer investors most attractive discounts on selected western farm mortgages bought by us when our money was worth par in the United States.

EASTERN BRANCH

No. American Mortgage Co.

192 N. Clark St. Main 3801

Chicago

Thirty million packages sold during the year 1919; demand increasing.

The company owns the largest elevator in the world devoted exclusively to handling popcorn.

Shotwell Manufacturing Company

Checkers POP CORN CONFECTION

8% Cumulative Participating Preferred Stock

Exempt from Normal Federal Income Tax and Personal Tax in Illinois

Preferred as to assets up to $10 per share and to dividends up to $ .80 per share, which shall be cumulative, after which it participates with the Common Stock in all dividends greater than $ .80 per share. No par value; callable at $11.50 per share after March 1, 1921. Dividends payable March, June, September and December 1st. The Company has no mortgage debt.

The books of the company were audited by Wm. W. Thompson & Co., Certified Public Accountants; the property was appraised by Coats & Burchard and legal incidents have been passed by Mr. Chas. E. Pain of Chicago.

TRANSFER AGENT
First Trust & Savings Bank, Chicago

REGISTRAR
Continental and Commercial Trust & Savings Bank, Chicago

CAPITALIZATION

	Authorized	Outstanding
Preferred Stock		
8% Cumulative Participating Class "A" (no par value)	50,000 shares	45,000 shares
Common Stock		
100,000 shares Class "B" (no par value)	100,000 shares	100,000 shares

We summarize from a letter of Mr. Alfred H. Shotwell, President of the Company, as follows:

ORGANIZATION

The Shotwell Manufacturing Company was incorporated under the laws of Illinois in 1903 for the purpose of manufacturing Popcorn and Candy Specialties.

BUSINESS

The Company is one of the two largest buyers of Popcorn in the world; sales of its trademarked confection "Checkers" last year amounting to 30,000,000 packages. The Company also manufactures Candy Specialties. In addition to a considerable foreign business the Company has over 7,000 active wholesale accounts in this country.

PROPERTIES

The Company owns Candy Factories in Chicago and Brooklyn, Grain Elevators at Arthur, Iowa, and Ord, Nebraska, and a warehouse at Odebolt, Iowa. The factories are equipped with special automatic machinery and the elevator at Arthur is the largest in the world handling Popcorn exclusively.

ASSETS

Net tangible assets are over $1,360,000, which is equal to over $30.00 per share for this Preferred Stock, and net quick assets are approximately $800,000, which is equivalent to $17.70 per share.

EARNINGS

The Company has averaged over $65,000 per year for five years, and during the six months ended December 31, 1919, net earnings were over $120,000, or at the rate of over 240,000 per year. This is sufficient to pay the regular 8% dividend and in addition an extra dividend of 8% more, making a total of 16% each on both the Preferred and Common Stocks. These earnings include no return from the investment in the new factory now under construction.

SAFEGUARDS

No mortgage or other encumbrances (except purchase-money-mortgages on newly acquired property) may be issued without the consent of three-fourths of the Stock, each share of both classes having equal voting power.

PURPOSE OF THIS ISSUE

The proceeds of this Preferred Stock will be used partly to pay for the additional candy factory now under construction, which is needed to take care of an immense existing demand which the Company is at present unable to handle.

PRICE—subject to allotment, we offer the unsold balance of our purchase of the 8% Cumulative Participating Preferred Stock (Class "A" shares) at $10.00 per share. The telegraph may be used at our expense.

F. A. BREWER & CO.

Specialists in Candy and Sugar Issues

208 S. La Salle St. CHICAGO

The statements contained herein, while not guaranteed, were obtained from reliable sources and are those upon which we acted in purchasing these securities for our own account.

GERMAN BONDS

Hamburg 4½s — Dresden 4½s

Mannheim 4s — Leipzig 4½s

G. General Electric 4½s

ALTON TREDICK & CO.

105 W. MONROE ST.

Randolph 3920 — June 13, 1920

Large Industrial Concern

located near Chicago with a plant well along and production of a universally needed and very profitable device already started, are seeking a loan for a limited period of $50,000.00, to be used in completing units now under construction. Loan will be secured by First Mtge. on Real Estate and Buildings valued at about $250,000; will pay 7% and commission. Good opportunity for private party. For full particulars address

Wm. J. MacInnes

1024-64 West Randolph St.

John Burnham & Company

INVESTMENT SECURITIES

41 South La Salle

RESERVE BANKS IMPOSE HALT ON INFLATED CREDIT

The Chicago clearing house banks will open at 9 o'clock tomorrow morning and will close at 2 p. m. The Chicago stock exchange will open at 9 o'clock and will close at 2 p. m., an hour later in both cases than heretofore.

The improvement in the transportation situation, coupled with the extraordinary efforts to force a deflation of credit, is reflected in the weekly statements of the federal reserve banks. The freer liquidation of commodities and the restrictions imposed on borrowing by advancing rediscount rates or imposing graduated rates resulted in a general decrease in loans and an improvement in reserves.

The action of the New York and Chicago institutions in advancing the rediscount rate on loans on commercial bills to 7 per cent produced marked results last week, although in the previous week it appeared to be ineffective in checking borrowing. Other and various restrictions put into effect by the other federal reserve banks showed their effect in a considerable decrease in loans, as indicated in the combined statement of the twelve federal reserve institutions.

New York Loans Cut.

The New York federal reserve bank showed a decrease in total loans of $17,444,000, this recession being entirely the result of a drop in loans on commercial bills, which declined $17,920,000, whereas loans on government securities increased $476,000. The borrowings of member banks remained about the same, but other federal reserve banks contracted their borrowings by $18,352,000. Total bills on hand decreased $12,464,000.

Probably the most important change was a contraction of $10,865,129 in outstanding federal reserve note circulation. Gold reserves increased $5,928,939. Total deposits decreased $13,734,808. The ratio of reserves to deposit and note liabilities combined rose to 40.6 from 40.3 per cent in the preceding week, and the ratio of reserves to net deposits, after deducting 40 per cent gold reserve against note circulation, rose to 41.2 from 40.1 per cent in the preceding week.

Chicago Improvement Marked.

The statement of the Chicago federal reserve bank showed more marked improvement.

Total loans declined $11,722,917, the decrease being represented entirely by commercial bills, which receded $17,319,216, whereas loans on government securities increased $5,596,299. Total bills on hand declined $13,412,957. The decrease in loans was accompanied by a decline of $2,307,717 in the member banks' reserve account. Total gold reserves gained $1,75,158. Note circulation decreased $5,940,764. Total deposits declined $11,561,037.

As a result of these changes the bank was able to reduce its indebtedness to other federal reserve banks by $5,600,000, this item now standing at $13,400,000, and at the same time improve its reserve position. The ratio of reserves to net deposit and note liabilities combined rose to 40.54 from 39.69 per cent in the preceding week, and the ratio of reserves to note circulation, after setting aside 35 per cent against net deposit liabilities, rose to 43 from 41.8 per cent in the preceding week.

The Week's Figures.

The figures follow:

ASSETS.

	June 11, 1920.	June 4, 1920.
Gold coin, ctfs....	$ 24,338,800	$ 24,337,300
Gold set. fund.....	72,887,998	70,535,810
Gold fgn. agen....	13,272,083	13,272,083
Gold f. r. agt.....	163,391,855	163,943,950
Gold red. fund....	28,791,434	25,817,859
Tot. gold res..	$302,682,171	$300,907,013
Leg. ten. nts., etc	9,615,314	10,032,431
Tot. reserves..	$312,297,485	$310,939,445
Bills, disc. sec. gov		
oblig.; mem. bks.	164,375,631	158,779,382
Other bills disc;		
mem. banks.....	261,835,178	279,154,304
Bills bot. in mkt.	53,252,723	54,942,774
U. S. bonds.....	4,477,100	4,477,100
U. S. ctfs. indebt..	39,628,000	39,634,500
Tot. earn. assets.	$523,568,634	$536,988,091
Real estate.....	2,116,149	2,116,149
Fed. reserve bd. vs		
F. R. bk notes....	1,436,890	1,455,350
Uncol items, ...		
ded gross dc.	108,068,816	112,373,852
All other res.....	800,671	758,732
Total assets	$948,288,646	$964,631,620
LIABILITIES.		
Capital paid in....	$ 13,217,350	$ 13,126,650
Surplus	14,291,642	14,291,642
Unallo profits [net]	9,778,070	9,281,358
Unear dis. ints....	2,554,878	2,576,013
Dep deposits	3,380,886	3,992,476
Dep mem res acct.	260,725,444	263,033,161
Dep deferred items.	71,999,098	80,186,931
Other dep incl fgn		
gov credits	8,206,066	8,660,562
Tot gross dep....	$344,312,095	$355,873,132
F R notes in actual circ	533,954,180	530,894,944
F R bk notes in circ. net liab...	29,883,579	29,337,800
All other liab.....	296,850	250,080
Total liab.....	$948,288,646	$964,631,620
MEMORANDA—		
Contng liab as indorser on dis paper redis with other F R bks..	$ 13,400,000	$ 10,000,000

New York Also Improves.

The statement of the New York associated banks also showed further improvement, the chief factor being a reduction in loans, which receded $15,264,000. Net demand deposits declined $8,610,000 and time deposits decreased $1,544,000. Cash declined $2,599,000 and note circulation was $165,000 lower.

The excess reserve increased $9,531,510, now standing at $38,098,910. The member banks increased their reserve accounts at the federal reserve bank by $8,422,000. Aggregate reserve increased $8,202,000. Government deposits increased slightly.

The figures follow:

ACTUAL STATEMENT.

	June 12, 1920.	June 5, 1920.
Loans, etc.....	$5,114,084,000	$5,129,348,000
Net dem. dep.	*4,184,356,000	4,198,966,000
Net time dep.	249,870,000	251,414,000
Circulation	34,944,000	35,109,000
Res. with legal		
mem. bks....	94,773,000	97,372,000
Res. mem. bks.		
in res. bk....	574,191,000	565,769,000
Res. in state		
bks., tr. cos.	8,781,000	8,815,000
Res. state bks.,		
tr. cos. deps.	9,144,000	9,330,000
Agg. reserve..	$92,116,000	583,914,000
Res. required..	554,017,090	555,346,600
Excess reserve.	38,098,910	28,567,400

*United States deposits deducted, $22,974,000, compared with $22,857,000 in the preceding week.

Consolidated Statement.

The consolidated statement of the twelve federal reserve banks showed a decrease in total loans of $41,308,000, and here again the decline is represented entirely by commercial loans, which receded $48,824,000, whereas loans secured by war paper increased $7,516,000. Total bills on hand decreased $48,100,000. Federal reserve note circulation showed a decline of $15,086,000. Deposits declined $43,755,000, government deposits dropping $15,283,000. The member banks increased their reserve accounts $11,466,000. Holdings of treasury certificates increased $5,292,000.

Total gold reserves increased $4,205,000, while total reserves increased $3,651,000. The ratio of total reserves to net deposit and note liabilities combined rose to 43 from 42.5 per cent in the preceding week, and the ratio of gold reserves to note circulation, after setting aside 35 per cent against net deposit liabilities, rose to 47.5 from 46.9 per cent in the preceding week.

NEW·YORK·STOCK·TRANSACTIONS

Div.	yield.	Bid.	Asked.	Description.	Sales.	High.	Low.	Close.	Net chge.
....		30	32	Adams Express	100	31	31	31	....
....		34½	35¼	Adv Rumely	100	35	35	35	— ½
....		2	3¼	Alaska Juneau	100	2¼	2¼	2¼	....
2.7		38¼	38½	Allis Chalmers	700	38⅝	38	38⅜	+ ⅛
9.3		87	88	Am Agr Chem.	200	87½	87	87½	....
8.8		91	91½	Am Beet Sugar.....	200	91	91	91	— ⅛
18.5		117¼	118	Am Bosch Mag.....	1,300	119½	118	118	+ ⅛
7.9		89	90	Am Brake Shoe.....	300	89½	89½	89½	— ⅛
....		40⅝	41⅜	American Can.....	1,200	41⅝	40⅜	41⅜	— ⅛
8.3		142½	143¼	Am Car & Fdry....	700	143⅜	143	143	— ⅜
9.1		44	45	Am Cotton Oil....	200	44	43	44	— 2½
14.5		130	136	American Drug	700	11⅜	11⅛	11⅛	— ⅛
....		18	19	American Express..	300	135	130	132	....
6.8		88	88¼	Am Hide & L.....	600	18¾	18	18	— ⅛
6.1		98⅛	99	Am Internatl Corp.	2,900	88⅜	87½	88¼	+ ⅛
....		23⅜	24⅜	Am Locomotive	3,900	99½	98¼	98⅜	— ⅛
6.6		61	61¼	Am Ship & Com..	300	24⅝	24⅜	24⅜	— ⅛
7.8		76½	77½	Am Smelting	300	61¼	60⅜	60⅝	+ ⅛
....		16⅝	16¾	Do pfd A.....	400	76⅜	76⅜	76⅜	....
17.5		39¼	40	Am Saf R.....	2,100	17	16½	16⅝	— ⅛
15.6		125	125¾	Am Steel Fdries....	500	40	39⅝	40	+ ⅛
11.0		89¾	90	American Sugar	600	125¼	125	125	— 1
8.4		94¼	94¾	Am Sumatra Tob..	700	89⅝	89	89⅝	— ⅛
8.9		55	56	Am Tel & Tel.....	200	94⅜	94⅜	94⅜	— ⅛
7.0		86	87	Am Tobacco Sec..	2,100	58⅞	56	56	— 2¼
17.0		100¾	100⅞	Am Tobacco pfd....	100	86¼	86¼	86¼	....
....		⅞	1	Am Woolen	3,500	100⅛	100⅛	100⅛	— 1⅜
....		13⅞	14	Do rights	2,400	1⅛	⅞	⅞	— ⅛
7.0		57⅝	57½	American Zinc	300	14½	14¼	14¼	....
7.6		78⅝	79⅜	Anaconda	800	57⅜	56⅞	57⅛	....
6.8		73⅜	74½	Atlhison	700	79⅝	79	79	— ⅛
6.1		165	166½	Do pfd	100	74	74	74	— ⅛
....		23⅝	24	Atl Gulf & W I....	400	165¼	165	165¼	— 1½
5.8		118⅞	119¼	Austin Mch	100	24	24	24	....
....		31	31⅜	Baldwin Loco.....	19,800	120⅝	118	119⅝	+ ⅜
6.1		132	133	Baltimore & Ohio..	1,000	31⅞	31	31	— ⅛
....		39	40	Barrett Co	2,000	135	132½	132½	— 1½
5.6		90	91	Barnsdall B	100	40	40	40	....
5.4		93	93¼	Beth Steel	100	90¼	90½	90¼	— ⅛
....		22½	23	Do B	6,100	93⅜	92⅝	93	....
....		17⅝	17¾	Beth Motors	4,200	23⅜	22¾	22¾	+ ⅛
....		30	31	Caddo Oil	100	17·	17	17	+ ⅛
8.8		112½	114	Cal Petroleum	300	30¾	30¼	30¼	+ ⅛
7.4		68	69	Canadian Pacific	200	113⅜	113¼	113⅜	+ ⅛
9.1		42¾	44¼	Central Leather	1,500	69⅝	67⅝	68¼	— ⅛
17.0		48½	50⅜	Cerro de Pasco.....	200	44¼	43¾	43⅝	— ⅛
9.8		102⅜	103½	Cert Prr Products	100	57	57	57	+ 1⅜
7.8		51	52	Chandler Motor.....	1,500	103½	102½	103	+ ⅛
....		21	22	Ches & Ohio.....	300	53	51	51	....
....		31⅞	32⅜	Chgo G West pfd..	100	21⅜	21⅜	21⅜	....
....		49	50	C M & St Paul....	500	32½	31⅞	31⅞	....
8.9		89	91	Do pfd	400	49½	49¼	49¼	— ⅛
7.1		70	70¼	Chgo Prr Tool.....	200	90	90	90	+ ⅛
....		36	36¼	Chgo & N W.....	800	79⅝	79	79	— ⅛
9.6		73½	74	C R I & P.....	3,800	36⅝	35⅝	36¼	....
9.4		63½	64	Do pfd A.....	200	73¼	73¼	73¼	— ⅛
....		15⅝	16¼	Do pfd B.....	100	64	64	64	....
9.7		31⅝	32	Chile Copper	1,400	16⅝	16	16	+ ⅛
9.0		33¼	33¾	Chino	200	31¾	31½	31½	+ ⅛
8.8		33	34	Columbia Graph....	2,800	33⅞	33	33¼	+ ⅛
9.8		56¼	56⅝	Colo Fuel	300	34	34	34	+ 1
8.3		11⅝	12	Colum G & E.....	900	56¼	56	56¼	+ ⅛
14.3		14½	14⅝	Cont Candy	3,500	12⅛	11⅝	12	+ 1
14.3		94⅜	94½	Cons Int Cal.....	100	14⅜	14⅜	14⅜	— ⅛
6.9		35⅛	36	Cont Cont Cop.....	100	84	84	84	+ 1
7.9		151⅛	152½	Cons Textile	900	35	34⅛	34⅜	+ ⅛
12.5		55⅞	56	Corn Prod	1,800	84	84	84¼	— ⅛
....		51⅝	51⅞	Cosden	200	36¼	36	36	....
8.8		80	80¾	Crucible Steel	13,300	153	148	152¼	+ 6⅛
5.5		182	186	Cuban Am Sugar..	1,100	56	56	56	....
9.0		89¼	89⅝	Cuban Cane Sugar	2,000	51⅞	51¼	51¼	+ ⅛
....		10⅜	10¾	Do pfd	200	80½	80½	81¼	+ ⅜
7.9		76	78	D & Rio G pfd ..	100	10⅜	10¼	10¼	....
10.0		89¼	89⅝	D L & W	100	184⅜	184⅜	184⅜	+ ⅛
7.5		94	95	Del & Hud	500	90½	89½	89⅝	....
14.5		88	89	Durham H pfd	1	94	94	94	....
....		11⅛	11⅜	Endicott-J	100	89	89	89	+ 2
10.0		78¼	79½	Erie	1,000	12	11⅝	11⅝	....
9.1		33¼	33½	Famous Players	1,500	79¾	79	79¾	+ ⅛
....		24½	24½	Fisk Rubber	2,000	34⅜	33⅜	33⅜	— ⅛
....		12⅜	13	Freeport, Tex	20	25	25	25	....
14.9		157	164	Gaston Williams	100	12⅜	12¼	12¼	....
15.6		141	144	Gen Electric	200	142⅜	142¼	142¼	— 1⅛
9.1		66	66½	Gen Cigars	200	66	65¾	66	— ⅛
14.0		25	25¾	Gen Motors	13,100	25¼	25	25¼	....
....		¾	1	Do rights	20,400	⅞	¾	¾	— ⅛
7.9		76	78	Do pfd	100	76½	76½	76½	....
7.8		73	74	Do 6 % deb pfd...	100	73¾	73¾	73¾	....
11.4		35⅝	36	Great No Ore	500	36	35½	35½	— ⅛
10.5		67⅛	69	Great Nor pfd.....	4,800	64⅜	63¾	67½	— 2½
....		28	30	Greene Can	100	28¾	28½	28¾	....
....		60	63	Gulf State Steel	200	62¾	62½	62½	— ⅛
5.6		17⅜	18	Hupp	200	18⅜	18⅜	18⅜	— ⅛
5.6		73	73½	Haskell & Barker..	2,200	72	71	72	— ⅛
8.5		81⅝	82½	Ill Central	300	81⅜	81¼	81¼	— ⅛
11.3		52½	52⅞	Inspiration Cop	1,400	53⅛	52⅝	52⅞	— ⅛
4.5		133⅜	135	Int Harv	2,500	135¼	133⅞	133⅞	— ⅜
4.0		30¾	30⅝	Int Mer Marine	600	32⅜	32⅛	32¾	— ⅛
8.3		72¾	72⅞	Do pfd	3,700	90·	89½	89¾	— ⅛
6.5		30	30½	Int Met Con	300	38	38	38	— ⅛
8.3		42	43	Int Paper	1,700	78⅝	76¼	77	1
....		17⅜	18	Intl Nickel	700	18	17⅜	17⅝	— ⅛
5.6		46	46	Iron Products	200	47	45½	45½	— ½
7.4		94	96	J I Case pfd	100	94⅜	94⅜	94⅜	....
7.4		27¼	27½	Kenn Copper	200	27½	27⅜	27⅜	— ⅛
4.0		30¾	30⅝	Keystone Tire	5,300	31⅛	30	30⅜	— ⅛
8.3		72¾	72⅞	Lack Steel	2,000	73	72⅜	72⅝	....
6.5		30	30½	Lee Rubber & Tire..	200	30¼	30⅛	30⅜	— ⅛
8.3		42	43	Lehigh Valley	200	42⅜	42½	42½	— ⅛
6.9		29½		Loews Inc	700	29½	29½	29½	+ ⅛
....		47	48	Loose-Wiles	100	47¾	47¼	47¼	+ ⅛
....		17	17¼	Lorl Candy	1,200	17⅞	17⅝	17⅝	+ ⅛
7.2		97	98	L & N	200	97½	97½	97½	....
....		42	44	Man Elev Gtd	200	43	42⅝	43	— 1
....		22½	24	Maxwell Motor	100	23	23	23	....
....		39	42	Do 1st pfd	100	40	40	40	....
5.5		181½	182½	Mex Petrol	5,900	183	180½	182½	+ 2½
10.0		20⅝	20½	Miami Copper	100	20½	20½	20½	....
9.1		43⅜	44	Midvale Steel	1,300	44	43⅜	44	+ ⅜
14.0		29⅜	30	M S Oil	6,600	30	29¾	30	+ ½
....		12⅜	13	Mina & St L.....	200	13	12½	12½	— ⅛
7.7		52	53	M St P & S S M L L.	100	52	52	52	....
....		6	6¼	M K & T	200	6¼	6	6	+ ⅛
....		24½	25	Mo Pac	1,600	25	24¾	24¾	— ⅛
....		40½	41	Do pfd	2,000	41½	40⅝	40⅝	— ⅜
....		34	35	M Ward	1,100	34¼	34¼	34¼	— ⅛
10.3		34¼	35	Nat Acme	100	34½	34½	34½	+ ⅛
....		68¾	68¾	Nat Aniline	900	69⅜	68⅝	68¾	+ ⅛
7.6		92	92½	Do pfd	500	92	92	92	— ⅛
8.3		60	61	Nat Cloak & Suit ..	300	60½	60¼	60½	+ ⅛
7.7		77	78⅝	Nat Lead	100	78	78	78	....
7.7		12⅞	13½	Nev Copper	300	12⅞	12⅝	12⅞	....
....		33	34	N O T & Mex	100	33	33	33	....
10.2		98	98½	N Y Air Brake	500	98¼	97⅝	98¼	....
7.5		67	67⅞	N Y Gas	2,300	68¼	67⅞	67½	— ⅛
....		29¼	29⅞	N Y N H & H.....	1,500	29⅝	28⅞	29½	....
8.2		85	86	Norf & West	400	86	85	85	— 1
10.5		67⅝	68	No Pacific	7,500	71	66⅜	67½	— 2¾
7.6		92	92½	Nw Steel	200	54	54	54	....
10.3		38¼	39	Ohio Cities Gas	1,600	38¾	38½	38⅝	— ⅛
9.5		4¾	4⅞	Okla Prod & R	100	4¼	4¼	4¼	....
....		24⅜	24⅞	Otis Steel	200	24¾	24½	24¾	+ ⅛
8.1		103½	104	Pan Am P & T	10,400	104¾	103	103⅝	— ⅜
6.1		98	98¾	Do B	1,600	98⅝	98⅝	98⅝	+ ⅛
7.6		52	55	Pac Dev	200	53	53	53	....
....		⅞	1	Do rts	1,100	1	⅞	1	....
....		38⅝	38¾	Pa Railway	1,000	39	38⅝	38⅝	— ⅛
....		26	27¼	Penn S B Corp	300	27⅜	27⅜	27⅜	+ ⅛
....		23½	24	Pere Marq ctfs	1,000	24	23¾	24	....
....		51¼	51½	Pierce-Arrow	2,900	52⅞	51¼	52	— ⅜
1....		16	16½	Pierce Oil	100	16¼	16¼	16¼	+ ⅛
....		38¼	38⅝	Phil Pet	400	38⅝	38⅝	38⅝	....
8.8		103½	104	Pitts & W Va	300	28¼	27¾	27¾	— ⅛
8.0		100	100⅜	Pr Steel Car	800	101	100	100½	....
7.3		110	111	Pullman	500	110¼	110¼	110¼	+ ⅛
4.9		102¾	103	Punta-A Sugar	2,600	103½	102	102¾	....
7.9		100¾	101	Ry Steel Spring	1,900	100⅝	99½	100⅝	+ 1¼
5.7		16⅞	17	Ray Cons	500	17	17	17	— ⅛
4.8		84½	84¾	Reading	5,500	85⅝	84	84⅜	— ⅛
....		64½	65⅜	Rem Type	300	64	64	64	....
6.3		94¼	94⅝	Rep I & S.....	6,600	94⅜	93	94⅜	+ 1⅛
....		55⅝	56¼	Repub Truck.....	1,800	55⅝	53⅝	53⅝	— 4⅜
....		87	87½	Replogle	700	88½	87¼	87⅝	....
7....		115	115½	Royal Dutch N Y .	1,400	116	115	115	— 1½
....		9¾	10¼	Saxon Motors	800	10½	10¼	10¼	+ ⅛
....		74⅜	75½	Shell	200	75⅝	75⅜	75⅝	+ ⅛
....		....	....	Simms Magneto pfd.	100	113¾	113¾	113¾	— 1¼
....		32¼	32⅝	Sinclair Oil.....	2,100	32⅝	32	32	— ⅛
9.0		67	67⅜	Sloss-Sheff	700	67¾	67	67	....
6.5		92	92¾	Southern Pacific	2,200	92⅜	92⅛	92⅜	— ⅛
....		23¾	24	Southern Railway ..	2,700	23¾	23	23	....
....		24½	24⅝	St L & S F.....	1,500	24⅝	24⅜	24⅜	— ⅛
....		11⅜	12	St Louis S W.....	800	12¼	12	12	....
....		21½	22	Do pfd	300	22⅜	21⅞	22	— ⅛
9.6		42	43	Stewart W.....	200	41⅞	41	41	....
3.1		660	670	S O New Jersey.....	10,600	664	660	664	+ 4
6.9		101	101⅜	Do pfd	800	101⅜	101¼	101¼	— ⅛
....		⅞	1	Do rts	2,900	⅝	⅝	⅞	+ ⅛
5.1		76¼	77	Stromberg	1,600	79⅜	77	78¾	+ 1⅛
9.7		71¼	71⅝	Studebaker	11,200	72⅜	70¼	71¼	— ⅛
12.0		50	50½	Superior Steel	300	50¼	50½	50½	+ ⅛
....		9⅞	10	Tennessee Copper....	200	10¼	10¼	10¼	+ ⅛
6.3		48	48¾	Texas Oil	5,500	48⅝	48	48¾	....
....		14⅜	14⅝	Texas & Pacific.....	1,600	41⅞	40	40	— ⅛
....		12⅛	13	Third Avenue	100	12⅜	12⅜	12⅜	— ⅛
8.5		70	71	Tobacco Products..	300	71	70⅜	70⅝	....
....		14⅜	15	Trans Con Oil.....	1,300	14⅞	14½	14⅞	+ ⅛
9.0		55½	57	Transue & Williams	300	56⅜	56	56	....
9.0		88	89	Union Bag & Paper..	200	89	88⅝	88⅝	— ⅛
8.9		113	113¾	Union Pacific	1,400	114⅛	112¾	113¾	....
....		27⅝	28	Union Oil	400	28⅝	28	28	....

†Pays extra dividend. ‡Based on reg. and ex. div. §Initial div. ‖Stock div. declared.
Total sales, 362,000 shares.

STOCKS SHIFT UNDER SWAY OF G. O. P. TIDINGS

YESTERDAY'S AVERAGES

	Hgh.	Low.	Close.	Net change.
25 railroads..	53.14	52.21	52.42	— .50
25 industrials.	113.46	111.99	112.64	+ .32
50 stocks	83.30	82.10	82.53	— .03

The New York Times.

New, York, June 12.—[Special.]—The overnight news from the convention at Chicago again pleased the stock market, and with no outstanding events of disconcerting nature to offset this the opening was firm.

Business was not unusually heavy, but there was enough to give the list the appearance of activity, especially among the recently favored industrial specialties.

Stocks in the steel, motor and oil groups attracted a good deal of attention during the first hour, and Crucible Steel, the sensation of the day before, was run up more than 6 points, while Mexican Petroleum, another present favorite, also was in brisk demand.

Market Is Variable.

At about the close of the first hour, however, the character of the market changed, there was a pause and trading went absolutely flat, followed by profit taking and then by quite a little free selling. At this time it looked as if the activity of the first hour had been more or less artificial, and when the support was withdrawn a good many stop orders were uncovered and prices eased off.

A sharp drive in the railroad list developed, too, with Great Northern preferred and Northern Pacific feeling the weight most heavily. These two stocks fell off rapidly, going down 3 or 4 points. The occurrence upset the whole market and at the close of the day the tone was distinctly weak.

G. O. P. "Scare" Is Factor.

At the beginning of the second hour a story got around on the floor of the stock exchange that a snag of some sort had been encountered at Chicago, and the confidence that no radical victory would be scored there was shaken for a little while. This probably had something to do with the change in market sentiment, but before the session came to an end the report was contradicted and it was then said the delegates were closer to a decision that at any time previously and that the decision would favor a candidate entirely acceptable to business.

But this assurance came too late to do the market much good.

CHICAGO·STOCK·TRANSACTIONS

Trading in Chicago stocks was of fair proportions for the week end and the price trend was higher. The packing house issues were firmer, Cudahy leading with an advance of a point. Republic Truck gained 1¼ and Standard Gas and Electric preferred was up a point. Public Service declined 1⅛ and Chicago Railways 2s lost a point.

Div. pd. $s per share.	Div. yield.	Bid.	Asked.	Description.	Sales.	High.	Low.	Close.	Net chge.
1.20		7.6	15¾	16	Armour Leather	14	15⅝	15⅝	15⅝	....
7		7.4	94¾	95	Do pfd	100	95	95	95	....
7		7.3	96	98¼	Armour pfd	215	96¼	96	96	....
4		8.3	48	49	Beaver Board	50	48	48	48	....
....		....	1	1½	Chi City & Conn Rys	100	1	1	1	....
....		....	4	5	Chicago Rys. Series 2	36	4	4	4	....
7		7.7	90½	91	Cudahy	10	91	91	91	+ 1
8		7.8	103	103½	Commonwealth Edison	10	103	103	103	— ⅛
10		8.0	10¼	10½	Continental Motor	340	10½	10¼	10½	+ ⅜
1		5.6	18	18½	Hupp Motor	10	106	106	106	— ⅛
1		7.7	13⅜	13½	Libby McN & Libby....	200	18½	18½	18½	— ⅛
....		....	1½	1⅝	Do rights	420	13¾	13⅜	13½	+ ⅛
....		....	6¼	7	Lindsay Light	940	1⅝	1½	1⅝	....
.80		7.2	11¼	11½	Montgomery Ward	450	7	7	7	....
2		6.9	28½	29½	Orpheum Circuit	250	34½	34	34	— ⅛
7		10.1	68¾	69½	Public Service	770	11⅝	11⅜	11⅝	....
1		4.6	22	23	Reo Motor	10	69¾	68¾	68¾	....
....		....	47	50	Republic Truck	430	23	22⅝	22½	+ ⅛
8		3.7	213	216	Sears-Roebuck	20	47½	47½	47⅝	+ 1½
4		5.5	73	74	Shaw	10	215	215	215

THE KEYSTONE FACTOR
of Integrity in Investments

Three factors enter into the purchase of investment securities—Safety—Income—Integrity. But the greatest of these is Integrity.

Integrity alone stands sponsor for the *character* of your investment, and bulwarks the factors of Safety and Income, to make them more than mere meaningless terms.

For this reason we call Integrity the *Keystone* Factor.

For a third of a century H. O. Stone & Co. has builded its business upon the foundation of conservatism that keystones the arch of investment. That this great organization has builded wisely its very growth attests.

From the man with but a hundred dollars to invest to the single client who has intrusted more than twelve millions of dollars to the investment judgment of H. O. Stone & Co., not one has ever had cause to regret the confidence placed in us.

Today, in times when many former "investments" have become speculative, the 6% securities offered by H. O. Stone & Co., aside from government bonds, are one of the few classes of securities that have stood the acid test of safety. Why? Because these securities are backed by improved real estate of known value.

He who prefers to consider *first* Integrity, then Safety and Income, will find in H. O. Stone & Co. securities the *maximum protected return* on his investment.

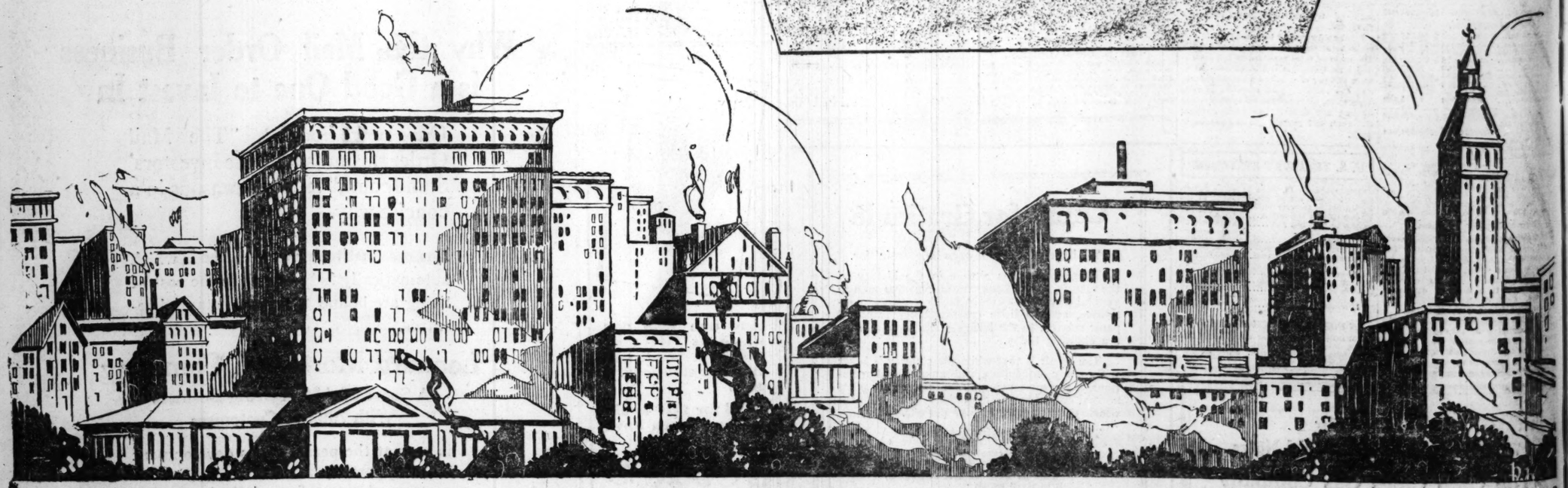
We invite inquiries from investors who appreciate the bed-rock strength of the Keystone Factor of Integrity in investments.

Our several departments covering the branches of real estate, mortgage loans and investment bonds are equipped to furnish experienced, courteous, personal service, no matter how small or how large the transaction may be.

H. O. STONE & CO.
Conway Building, 111 W. Washington Street
CHICAGO

H. O. STONE & CO.
CHICAGO

OF PROVEN
SOLIDITY
SINCE
1887



H. O. STONE & CO.
CHICAGO

sections of the middle west is a little more good showman Melton kept Dobbs, the new butler, in the background until he had finished with less dramatic preliminaries.

"Neighbors and social equals," began Melton In the tone of a sideshow barker, when before him and Dobbs, the new butler, his head erect, glancing neither to left nor right, entered the room.

"Does look that way, don't it?" enthused Hod McGrew.

CHICAGO SUNDAY TRIBUNE

tion in the thing at all. Now listen and with a long sigh:

"I guess it's no use. Looks to me as if the people around here were doomed to stay ordinary, every day kind of folks."

"Why, we were playin' over in the big field this afternoon and Zip crawled into a bottle and I-I-I thought it would be fun to bottle him up and I s-s-s-stuck the c-c-c-cork in the bottle and hammered it in tight with a post. Jinks, I

a thimble of rainwater and washed his tiny face until it fairly shone. He then sat down and grabbed loudly while he waited for the rest of the little folks to finish their supper.

The Teenie Weenies were just finishing their dessert when the Chinaman came run-

goodness do you mean?"

now and then to think about that bad memory of yours," answered the General. "So for two weeks, every night right after supper, you shall go to bed and maybe that will help you remember to remember."

(Copyright: 1920: By William Donahey.)

CHICAGO SUNDAY TRIBUNE

assistantship which his old friend had offered him only the week before.

"Why don't you scold me?" George-Hiram asked Helen, as they watched the graying shores. "It's an extravagant thing for me to be taking this undeserved holiday. Don't you know that I may have to sponge on my stepdaddy till I get a job?"

"Somehow," murmured Helen, "I don't believe I shall ever scold you again."

"I bet you will," prophesied George-Hiram.

For two months they enjoyed a leisurely courtship in England and France. Then they had to go home, because George-Hiram's teaching began in mid-September. On the voyage homeward he mentioned casually that they'd better be married in his mother's house as soon as it could be brought to a state of perfection fit for a wedding. That was as near as George-Hiram ever got to a proposal.

They reached town at night, George-Hiram's mother meeting them, weeping and loving and reproaching. The next morning George-Hiram leaped the fence separating his stepfather's place and the Severance estate, and went to call on the patriarch. The patriarch was sitting on the porch, his three sisters behind him, a squad of nephews and nieces on the steps. He rose and shook his cane at George-Hiram.

"Get out!" he called. "I've changed my will, do you hear? You'll never get a penny. Ungrateful whelp! Get out!"

"I don't want your money," George-Hiram said, "but I do want your friendship——"

"That means my money," yelled the patriarch. "Get out!"

George-Hiram got out, aware that the spectators of the scene were reasonably content. When he returned to his mother her weeping added to his discomfort, and he said, crossly: "I'm not going to be called George-Hiram any more. You can call me George. I liked the old guy; it wasn't all his money."

George-Hiram's relatives kept the patriarch aware of all that George-Hiram was doing. He knew that George-Hiram was now called George; that the wedding had been too expensive; that the little house the young couple had was too extravagant for people with only $2,000 between them. He was not told that George-Hiram kept chickens, and meant to have a garden the next year. Perhaps the relatives did not know that Helen was giving her young political economist much needed training in personal and household economy. The patriarch sometimes met them on the street, but he always passed them by without a look. George-Hiram invariably spoke.

In a year there was a baby. George-Hiram's mother told Helen hopefully that though the patriarch had pretended not to listen to his sisters talking about it, he had listened, and snorted with disgust. So if only dear Helen could have a boy, perhaps—

A year and a half later there was another girl. This time Helen was very ill. Her hair had to be cut off, and it came in a beautiful chestnut color. George-Hiram's mother told Helen that she had mentioned this to the patriarch, calling the hair brown, and speaking of Helen as "Ellie," and he had listened, though he had pretended not to. Meanwhile George-Hiram was working hard, not only at teaching, but at such pot boiling as only hard pressed teachers have knowledge of. He was happy and he did not mind working hard, but he knew his margin was small.

He had been married six years when, on the patriarch's birthday, his son was born. Helen was a long time getting well. On the day the baby was 3 months old she opened her mind to her husband.

"George-Hiram," she said, "we were spiteful and cruel to begin calling you George. That poor old man loves you."

"Yes, he does," jeered George-Hiram.

"Take this baby in your arms," she said.

George-Hiram held the little boy against his breast, and presently he looked up at his wife.

"Everything has two sides," she said, gently. "Think of a bitter old man, unable to change his disposition, unable to give his money with grace, unable to show his love for his namesake. George-Hiram, dear, he did love you. He needn't have sent you to Yale; he needn't have given you five thousand a year. Think if baby disappointed you."

George-Hiram looked down at the mite on his breast.

"Maybe the old geezer did like me," he murmured.

"I do truly feel sorry for him," Helen said, "and all I want is for you to call the baby after him and invite him to the christening."

"He'll think I want his money."

"I've seen his old face. He's crazy for a chance of reconciliation. You go up there this morning when that gang of aunts are off at the Dorcas society. Cut across from your mother's house and slip in the library window, and tell him."

Half an hour later the patriarch looked up to see his nephew entering laboriously through the window.

"Excuse my informality, uncle," George-Hiram said. "We're going to christen the boy George-Hiram next Sunday. Like to have you present."

The patriarch and he looked fixedly at each other. Then the patriarch handed him a key.

"Unlock my safe and bring my deed box," he directed.

George-Hiram obeyed. The patriarch took out his will and tore it into little bits.

"Not one penny shall you ever have," he shouted. "That I've said, and that I'll stick to. But I won't punish little George-Hiram, or the little girls. You tell Ellie to bring them up next Sunday. The christening will be here."

"All right, sir," George-Hiram said; "shake hands?"

"No, sir," said the patriarch; "but you all come to dinner on Sunday."

George-Hiram walked out with a heart singularly light. His goose had been irrevocably cooked—but there was the hope for his children. A man's children—they called for all kinds of sacrifice. They made a man ready to think a mixed motive was pure, ready to compromise.

"Thank the Lord for them," said George-Hiram, hurrying home to correct students' exercises; "and, above all, thank the Lord for a red haired wife."

[Copyright: 1920: By Maude Radford Warren.]

The SUPERB STRANGER by Oney Fred Sweet

His Presence Could Lift Any Household Out of the Commonplace

THE stranger at the door had a manner that aroused Humison Melton's curiosity. The man had the air of being some one of importance; his bearing was superb. He explained that he had arrived in the neighborhood in search of a sister believed to be living in the vicinity, and that he was seeking information that might throw light on the relative's exact place of residence.

"The name?" asked Humison Melton.

"Dobbs, sir."

"Well, come inside," invited Melton. "I am rather new hereabouts myself. Mr. McGrew, the boss, is away just now, but I expect him tomorrow. He probably knows your folks. What's your line?"

"I am a butler, sir, when employed," replied the pompous visitor as the two left the cold entry for a cheerier part of the house. "The Chicago family, in whose service I have been for many years, recently suffered through a whim of the stock market, and I am, at the present time, what might be termed disengaged."

"A butler!" gasped Melton. "You're a long ways from home—farther away than you have any idea. I venture to say that you are the only butler within ten counties. What else can you do? I am given pretty much of a free rein here when it comes to employing farmhands, but I am afraid we have no place for a butler."

"I had hoped, sir—I had expected to find my sister in the vicinity." There was a sigh of disappointment in the visitor's tone. "I should dislike very much to find myself stranded in a section that, if you will pardon me, sir, strikes me as most uncouth. Is there no wealth here, whatever?"

"Well," said Melton, lifting his eyebrows, "I have been doing accounting for Mr. McGrew the last few weeks here, and I find that at the present price of farmlands he is worth close to a million."

The languid visitor for the first time displayed an interest in his surroundings.

"And I am not so sure," continued Melton, meditatively, "but that if Mr. McGrew saw fit he could afford a butler. You have started me on a new train of thought. It occurs to me that what is really needed in these rural sections of the middle west is a little more class. It was all very well for Mr. McGrew's father in his day to consider himself merely a producer. But times have changed. We really should go in for society more hereabouts. With a little effort we could, no doubt, establish a country aristocracy. I guess you could call a twelve hundred acre farm an 'estate,' couldn't you? I don't know what McGrew would think about it, but it's time that he should realize there is something more to life than raising corn and hogs. Pending the location of your sister, you are employed here."

"Very well; I have my luggage outside, sir."

Thus, on the spur of the moment, and in the absence of the boss, Humison Melton started something that caused the fan at the top of the windmill out by the big red barn to creak critically, and the prairie breeze in the willow windbreak to mockingly mourn. When the help came in for dinner there were mutterings when they were told that henceforth they must eat in the back kitchen, but when they caught a glimpse of the new arrival in short breeches and silk stockings their amazement was so much greater than their chagrin that for the nonce they were startled into submission.

Mr. Melton, alone, dined in state, the butler directly back of his chair, anticipating his wants. The meal finished, Mr. Melton strolled to the parlor, the chill of which had been removed by the placing of a log on the long unused grate. His cigar was lighted for him and he stretched himself before the fire.

"McGrew ought to fall for this stuff," mused Melton. "It is bound to prove an innovation in the farming section of the middle west. The idea of McGrew, almost a millionaire, living alone here after the fashion of his pioneer ancestors is preposterous. This fellow certainly lends atmosphere to a place—I never saw anything like it."

Mr. Melton, during the remainder of the afternoon, found himself in no mood for dull figures. He had already discovered through his figuring that Hod McGrew was worth close to a million, and that was enough. After all, the scheme growing in his mind was in the interest of his employer, he told himself. He stepped to the telephone against the wall and called up several of the neighbors. The nearest of them, Mrs. Jergens, lived less than a mile away.

"I am inviting a selected few down tonight," cadenced Melton over the phone. "I wish to take up a matter which I feel is of vital importance to us all."

Every light in the house was going when the neighbors drove up that night. There had been no gathering of any sort at the place since the elder McGrew's funeral, and gossip concerning the strange household had created a desire to peep behind the drawn shades. Having many of the qualities of a good showman, Melton kept Dobbs, the new butler, in the background until he had finished with less dramatic preliminaries.

"Neighbors and social equals," began Melton in the tone of a sideshow barker, when the visitors had shyly seated themselves in the living room, "it seems to me that we have reached the point where we should lift ourselves from the common and everyday. We are no longer pioneers in a hard country. We are no longer struggling under mortgages and low prices for our products. In the past it has been the custom for you farmers, once you have acquired a competence, to move to the county seat town and retire there. In this way our rural sections in these parts have been impoverished of what is termed 'society.' It is my intention to make this night memorable as the occasion on which a new régime was founded. Henceforth, we shall bring style to our doors, not seek for it elsewhere. We shall now take up the matter of establishing a class line." Mr. Melton cleared his throat. "Our 'set' shall only include those who own 160 acres of land. This is subject for debate, of course. Any questions?"

Several of the ladies stiffened in their chairs and glanced about as if to emphasize that the dividing line suggested suited them most satisfactorily, but Sam Jergens, weather beaten and querulous, arose.

"You're coming a little fast, pardner," drawled Sam, after blowing his nose, "but I guess I get the idee. Accordin' to your arrangement, the Steensons would be the only folks around here we couldn't speak to."

"Renters, I suppose," smiled Mr. Melton, benevolently.

"Yes," responded Sam, "and they've been in hard luck the last year or two. You see, the oldest boy couldn't help out for quite a spell there because he was called away to help make the world safe for democracy."

Mr. Melton listened indulgently. "The war touched all of us, of course, Mr. Jergens," he smiled. "While I wish to remain modest on the subject, I was myself a heavy purchaser of thrift stamps. But the war is over now. We are in a new era. We have it in our grasp to make those luxury hounds of ancient Rome look like cheap skates."

"Suppose," suggested Mrs. Jergens, "that we let the make of our cars decide our social line. Sam and I have just bought a—"

"The Steensons are the only family in the neighborhood who are still running an old model and you know it," interrupted Sam. "Sittin' here, I can see old man McGrew's picture there on the wall, and I wonder what he'd think of this talk. I bet if he—"

"We are in a new era, Mr. Jergens," soothed Melton in a perfectly modulated voice. "I feel sorry for the Steensons, but if we are to have social distinctions and establish a 'set,' we must have some one who falls beneath the line. Otherwise there is no satisfaction in the thing at all. Now listen and watch!"

Mr. Melton touched a tiny bell on the table before him and Dobbs, the new butler, his head erect, glancing neither to left nor right, entered the room.

"Refreshments, Dobbs." And the pompous and stately figure bowed itself out.

You could have heard a pin drop. A ghost from the spirit world could have produced no wider bulgings to eyes nor gapes to mouths.

"My friends," purred Melton out of the suspense, "you have just seen a butler in operation. And I assure you that there is nothing this wonder does not know concerning the finer points of etiquette. His very presence has the power to lift a household out of the commonplace, as you have seen. He knows everything there is to know about how to tuck a napkin and the proper angle for shaking hands. I have given you a taste of what is in store for us all under the new régime. Dobbs is——"

There was an interruption. The Steensons, father, mother, and three young offspring, muffled and overshoed, had informally entered by way of the back door.

"Hello, Jergens," greeted Steenson, his voice smothered by the collar of his fur coat, "we was just drivin' by and we see all the machines out in front and the house all lit up. Thought maybe somebody was sick. What's going on?"

Humison Melton was assuming the attitude of a disgusted host. He shrugged his shoulders and tapped loudly on the bell three times.

"Dobbs," he ordered, severely, "when guests do not come properly to the front door and send in their cards, I presume that methods of ejection——"

But Mrs. Steenson had rushed forward and thrown her arms about the dignified butler's neck.

"Bill," she gasped. And then, "Come here, children, it's your uncle Bill, that I haven't seen since we came over on the boat together ten years ago. This is luck. You've got to come right down to the house with us, Bill. We'd been expecting you."

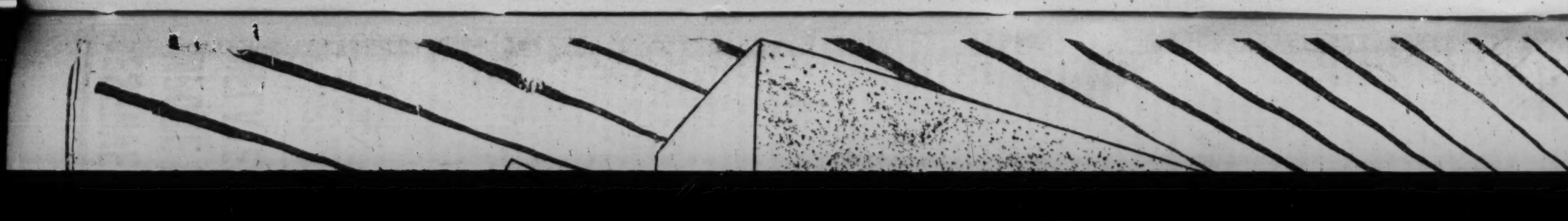
Uncle Bill was taking each of the children in his arms, in turns, when a heavy voice from the vicinity of the folding doors sounded above all other confused chatter. It was the voice of Hod McGrew, suddenly returned.

"Get a pair of my overalls for him, Melton, so he won't spoil those vaudeville clothes, and you can lend him one of my fur coats to keep him warm on the way over." "Sam," he said, turning to Jergens and likewise turning the conversation into familiar channels, "from what I hear about the market, I'd ship those hogs of yours tomorrow if I was you."

When they had all gone, and Humison Melton and Hod McGrew sat alone, Melton said with a long sigh:

"I guess it's no use. Looks to me as if the people around here were doomed to stay ordinary, every day kind of folks."

"Does look that way, don't it?" enthused Hod McGrew.



THE TEENIE WEENIES

THE DUNCE HAS A POOR MEMORY AND THE GENERAL SUGGESTS A REMEDY.

BY WM. DONAHEY.





TEENIE WEENIE DOLL

THERE was one thing the Teenie Weenie Cook was very particular about—he served the Teenie Weenie meals at regular hours and he expected every one to be ready to sit down as soon as the food was placed on the table. Mrs. Lover cooked the meals for her family and the Chinaman prepared the food for himself and Zip, while all the rest of the little folks ate at the shoe house.

"If you're not here when the food is put on the table, you can wait until the rest have finished," the Cook had warned the Teenie Weenies, and you can well believe that most of the little folks were on hand at the regular hour.

The evening meal was served at 6 o'clock, and one Saturday evening the Dunce dashed up to the kitchen door just a few seconds before the tiny clock struck 6. He rubbed some water on his face, quickly wiped it away with a towel, leaving a ring of dirt around his face and neck, and dashed into the dining room just as the little folks were sitting down to the table.

"Dunce!" exclaimed the General as he noticed the ring of dirt about his face. "What do you mean by coming to the table with a dirty face?"

"W-W-W-Why, I w-w-w-washed," gasped the Dunce.

"Well, you made a pretty poor job of it," said the General. "Now you go out and wash thoroughly, and when the rest of us have finished you can eat your supper."

The Dunce slowly shuffled out onto the back porch, where he filled a wash basin from a thimble of rainwater and washed his tiny face until it fairly shone. He then sat down and grumbled loudly while he waited for the rest of the little folks to finish their supper.

The Teenie Weenies were just finishing their dessert when the Chinaman came running in the front door with a most anxious look on his face.

"Well, Chuck," said the General, as he folded his tiny napkin, "what can I do for you?"

"Allie same me muchie worried," cried the Chinaman. "Zip he goie way long time agoie and he no comie home for slupper. Me gottie rice all ready and me wait long time, but he no comie. Me think somethin' happen."

"Have you been out to look for him?" asked the General.

"Yes, me lookie and callie like everything," answered the Chinaman.

"Well, we'll go out and see if we can't find him," said the General, and, rising from the table, he ordered the rest of the Teenie Weenies to follow.

The Dunce, having waited for a long time, decided that the Teenie Weenies must have finished their supper and, tiptoeing into the dining room, he found it quite deserted.

After eating his fill the Dunce hurried out in search of the rest of the little folks, whom he soon found searching a neighboring ash heap for the lost Zip.

"What are you lookin' for?" asked the Dunce.

"We're looking for Zip," answered the Lady of Fashion. "He's lost."

"Oh, j-j-jimminie f-f-fishhooks!" exclaimed the Dunce, looking around in alarm. "I forgot all about him. He's b-b-b-bottled up!"

"Bottled up!" gasped the General, who was standing near. "What in the name of goodness do you mean?"

"Why, we were playin' over in the big field this afternoon and Zip crawled into a bottle and I-I-I thought it would be fun to bottle him up and I s-s-s-stuck the c-c-c-cork in the bottle and hammered it in tight with a post. Jinks, I forgot all about it," and the Dunce looked quite frightened.

The Dunce quickly led the Teenie Weenies to the field, where they found the bottle, and poor Zip was walking up and down inside like a caged lion. After much pulling and prying the Teenie Weenies finally freed Zip, who was quite angry at the Dunce.

"You bad mans, to make me tight in bottle," growled the angry Zip.

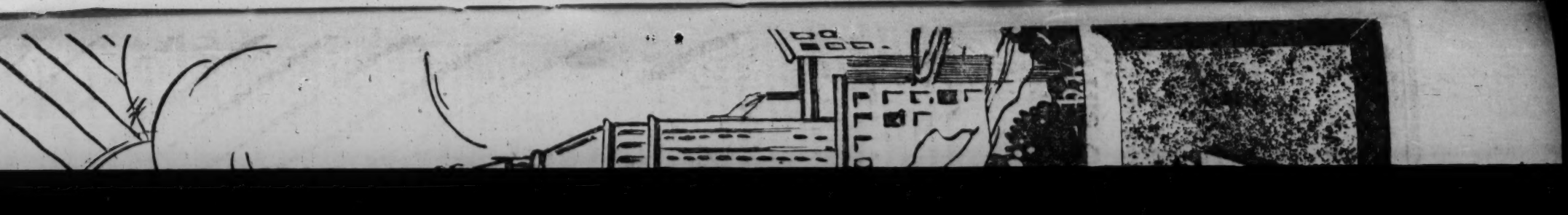
"Honest, Zip," cried the Dunce, "I didn't mean to go away and leave you there, but I forgot all about you."

"That memory of yours is pretty bad," said the General, sternly. "And I think it needs a little exercise."

"How's that? What do you mean?" asked the startled Dunce.

"It means that you need a little time every now and then to think about that bad memory of yours," answered the General. "So for two weeks, every night right after supper, you shall go to bed and maybe that will help you remember to remember."

(Copyright: 1920: By William Donahey.)



There was a moment's dead silence at the long table. Then a babble of sounds broke forth. Loudest of all, of course, was the patriarch's voice, exploding, exclaiming, forbidding. Then, still louder, rose George Hiram's voice.

"I've had so much trouble, sir, in getting mother to agree!" he shouted. "I told her that if she did not I would not go to New York on that new job."

George-Hiram shouted his remark several times, until he was sure that it had quite reached his uncle's understanding. Then, in the pause that followed, he added, with a gay laugh:

"How excited we all seem! Natural, too, when it's the first wedding in the family."

The eyes of the patriarch and George-Hiram met like rapiers. The old man saw to his anger that George-Hiram was a man and unafraid—not afraid of his uncle, or of poverty, or of work. For a moment old Severance was tempted to pitch him out in the world and let him see how courage would dwindle and fear would come. But he knew that he would be hurt as well as George-Hiram. Yet, for the first time in his life, he had been defied, and twice, twice in one morning; first by that red-haired minx who had set the example of defiance to George-Hiram. Well, she'd see. Aloud he growled:

"Mary can marry if she wants to, of course. This place has too many housekeepers, anyhow. If any of my other sisters can get a chance, they can come to me for a blessing."

This was an un-Christian dig at Mary's elder sisters, whose attractiveness had faded under his harrowing patronage. They colored painfully, and the vicarious pleasure they were taking in Mary's future died in pangs of jealousy; and this was exactly what the patriarch had counted on. He ate his luncheon quiet contentedly, while George-Hiram's girl cousins chattered about the wedding and wondered how George-Hiram had ever had the courage to announce the engagement.

That night a big masquerade ball was held for the benefit of the fire brigade. George-Hiram went as a viking, Adam as a cardinal. The first person they met in the big dancing room of the town hall was Helen Bray, dressed as a lady of the court of Louis XV. She was so beautiful that George-Hiram stared at her without words.

"And still," he thought, "I like her red hair better than this powdered hair. And still again, beautiful as she is, I don't like her, for no woman ought to have such a tongue."

She courtesied to him sardonically.

"Well," she said, "has your uncle forbidden you to speak to me? You may tell him I haven't left town yet."

"Good evening," said George-Hiram stiffly.

Evidently she took no account of the fact that he had disobeyed his uncle to escort her off the Severance grounds. She was obviously a person without gratitude. He vowed that he would not speak to her again. He did not even mean to look at her, but occasionally, in the dancing, her eye caught his. He could not help seeing that she and Adam danced together several times. Certainly, George-Hiram thought, she must be fond of Adam.

Toward midnight he was walking alone in the grounds surrounding the city hall, when he came upon Helen sitting alone on a bench and evidently crying. He sat down beside her.

"Now, don't tell me to go away," he said; "your remarks to me are rather of a monotonous character, and I'm getting tired of it. If I don't sit here, some one else will come along and see that you are crying."

"I'm not," she said.

"You forgot to stamp your foot," he reminded her.

"O—I—I hate all your family!" she cried.

"Where's Adam?" he asked. "Isn't it about time for him to take you in to supper? They're going to feed when this waltz is over."

"He—I—I—don't know—I—O, why don't you go away?" she cried.

"O, I see," said George-Hiram slowly. "Uncle is coming to look on, I remember, and Adam's afraid——"

"That's a nice way for you to talk about him," said Helen hotly. "Why don't you attend to the beams in your own eye?"

"My beams!" replied George-Hiram; "I haven't any."

"O, haven't you?" she jeered. "An elastic rubber man life you, to be pulled any way your uncle likes! I've got my opinion of a man who gives up the work he had chosen because his rich uncle orders him to do it. It's bad enough to defer now and then to a rich old man for the sake of future benefits, but it's worse to have so little manhood as to let that old man dictate one's whole course of life. That stamps a man as a weakling, as utterly without the one spark of self-respect that every one crawling on the earth should have. A man without it is negligible; he's a thing."

George-Hiram sat dumfounded and enraged. As soon as his mind got under way again he reflected that she must be mad. He was rising to go when she spoke again.

"It's different with poor Adam," she said, her voice breaking. "You've only yourself and your mother to think of, but Adam has his mother and his three sisters. If your uncle turned them out, poor Adam could never support them."

George-Hiram restrained a whistle. Adam's three sisters were all engaged and to be married within the year, and if such had not been the case Adam's salary as manager of the Weston Electric Light company would have supported the four women and himself in decency. Adam, he saw, had talked to her very freely about family affairs, including George-Hiram's future, and had been careful to give his talk a slant very favorable to himself.

"Besides which," pursued Helen, "Adam's uncle could take away his position, since he owns most of the stock. Adam's problem is a difficult one. But you——"

George-Hiram nodded, but not to Helen—to himself. He understood; she was unhappy over what at the bottom of her heart she knew was Adam's cowardice, but she cared too much about him to blame him. She wanted a row with George-Hiram to get the rage out of her system, after which she could deceive herself more easily about Adam. George-Hiram was so pleased at himself for understanding her psychology that he would have been willing to let her scold him a long time. He did not continue his reflections to the point of seeing that her psychology in regard to him was much like the patriarch's in regard to her. The patriarch was angry that George-Hiram had disregarded him and escorted Helen Bray to the front gate; unable safely to bring down a storm upon George-Hiram, he had turned his rancor against the girl.

"Here's Adam now," George-Hiram said, suddenly peering up a path dimly lit by Chinese lanterns. "He's coming along piled up with plates like a waiter, and with a shawl or something on his arm."

"I don't want to eat in the dark, like a sneak thief," said Helen; and the pain in her voice made George-Hiram sorry, much as he disliked her.

"Look here," he said gravely; "we seem to have got to a point where we are speaking frankly to each other. So let me give you this advice: go back where you came from. Don't have anything more to do with any of us. Fate is against it; and by fate I mean the kind of human character you have to deal with if you deal with any of us. Go away where you'll never think of us again."

"I hope I'll never see you again, anyway," said Helen viciously.

"Amen," George-Hiram returned.

He gave place to Adam and went back to the dancing hall, his Viking helmet slightly awry, his face rather flushed, again silently congratulating his uncle upon not having married Helen Bray's mother. He told himself that he would be very glad indeed if he never had to see Helen Bray again; certainly he would never hold a conversation with her, not as long as he had the power of his legs.

For the next few weeks events moved so rapidly for George-Hiram that he scarcely would have had time to think of the red haired girl, even if he had wanted to. His New York friends, Shore and Van Tyne, came to visit him, and he was caught up with them in what they called a whirl of country gayety. Then came his mother's wedding. After that, before the summer was quite over, the patriarch packed him off to New York to learn his life business.

At first, in New York, George-Hiram felt like a college boy. Van Tyne and Shore got him high up on the waiting list of two good clubs, gave him visitor's cards to others, and saw that he met such of their men friends as were in town. George-Hiram settled down to learn the brokerage business much as he had gone at his lessons. But gradually his mood changed. Shore and Van Tyne might have any attitude they chose, he saw, because they were rich, and the world was made to amuse them. The people who surrounded them had mostly a bearing on their social existence. But the people who surrounded George-Hiram had mostly a bearing on his business existence. He either had to be driven by them or to compete with them. The instinctive liking people had for him, which he had always used disinterestedly and unconsciously, he now saw was a business asset. His employers considered it as so much capital, on which they paid him his salary-interest.

The patriarch had told him that he must go out socially as much as he could, among the "right people." His employers also expected it. George-Hiram himself desired it, for he was a sociable soul. But though he was received by the friends of Shore and Van Tyne for their sakes, he was made to feel that he was an outsider. He was ineligible. The careful mothers of pretty girls shepherded them away from him, for, of course, it was supposed that he would try to marry money. At dinners he was always placed between the least important of the married women present. He fared better with the men, especially in the clubs, to which his friends took him.

His employers made it plain to George-Hiram that he must frequent these clubs as much as possible, and keep in touch with rich young idlers who might be subtly led into stock exchange investment. George-Hiram's skill in golf and tennis, handball and billiards, were all of indirect use in getting business. He worked at play as he never had in college. Moreover, he found that he could not, as he had intended, put aside all of the generous allowance his uncle gave him, because in order to keep up with his game he spent more than his salary on board, clothes, and personal expenses, which included some return for the entertainment he received.

But, as was his temperament, George-Hiram went ahead cheerfully on the path prepared for him. He had been in New York something over a year before he took stock of himself. In that time he had had three flying visits home, once at Christmas, once at Easter, and once in July to a cousin's wedding. The patriarch had directed that he spend such vacations as were allowed him with his high placed friends, to the furtherance of his career. Weston seemed very far away, and as to red haired Helen, she scarcely ever crossed his mind. He simply went through his day's work smiling.

One crisp autumn day he woke before dawn with that curious sense which comes to all of us, now and then, of being in an audience chamber with ourselves, where only the naked truth may pass. George-Hiram realized that he did not like his work, or his general situation. He hated being considered, by moneyed people, as a hanger-on who must be wanting something from them. He hated using his personality to attract a business that he did not believe in. That was the difficulty; he did not think the business was honest. He saw that if ever he made the money his uncle expected him to make, he must do it by taking it away from some one else. The more he read political economy—and it was a subject he could not keep away from—the more he wished he had not been pushed into his business. In the smoky red dawn he suddenly thought of red haired Helen Bray, and her indictment of him. She had said that because he had let another dictate his course of life he was without manhood, a weakling, negligible, a thing. George-Hiram swore, miserably, as he recollected her exact phrases.

Then he made a resolution to take the money he had saved from his allowance, invest it shrewdly, keep it turning over, and as soon as he had enough saved to barely live on, give up the brokerage business and take a job in which he could keep his self-respect. The resolution became a part of his daily thoughts and acts, and always with it the red haired girl came into his mind. Yet he never wondered where she was; he simply remembered her as she had expressed her opinion of him.

Months later, on a hot day in July, he saw her. She was sitting on a bench in Central park, in the shade, when he wandered past, walking in the sun, without a hat, his face set, his eyes roving glassily. He looked at her without seeing her. At that, without any hesitation, she rose and ran after him. She put her hand on his arm and swung him around.

"I believe you've got a sunstroke," she said.

"What nonsense!" he answered irritably.

"Well, come and sit in the shade, or you will have," she said.

She led him to her bench in the shade.

"Why, it's you!" cried George-Hiram. "This isn't Weston."

"Look here," Helen said, briskly; "what's the matter with you?"

"Me? O, I'm just ruined," answered George-Hiram.

"Well, so was I last week," Helen said, "and this week I'm not. Just give your luck a chance."

They sat in silence for a time, while George Hiram tried to recollect her last name.

"I beg your pardon, Miss Bray," he said at last. "I think I must have been walking around in the heat and got dizzy. When did you leave Weston? And how's Adam?"

"I don't know how Adam is," she said, coldly, "and I don't care."

"You've said as much before——"

"O, you impertinent thing," Helen said, stamping her foot, "can't you see that one says things and doesn't mean them, and then says them and does mean them?"

"I feel quite at home when you stamp your foot," George-Hiram said, his voice languid.

"What's the trouble?" Helen asked him softly.

"Why, you look sort of pale and sick yourself," George Hiram said; "what's the trouble with you?"

"Nothing now, but I'll tell you if you'll tell me," Helen offered.

George-Hiram kicked a little pit in the gravel path.

"All right," he said. "I've been nursing my money along with stock exchange speculation, taking little safe fliers, because I wanted to get enough so I could chuck the business. Yesterday I had thirty thousand dollars. I had what seemed like a perfectly good chance to make it sixty. So I took it, and my money went higher than a kite."

"Well, when a broker himself doesn't know!" marveled Helen.

"I'll have to stick it out two or three years more to make anything, and maybe my nerve's gone, and I'll be afraid to buy even little safe things——"

"Never mind," she said, "if once you do the thing your heart is in, you'll be safe and happy."

"Somehow I didn't believe you could ever say anything gentle," remarked George-Hiram stupidly.

"You've never seen me under propitious circumstances," Helen reminded him.

"You say you were ruined last week?" hinted George-Hiram.

"Here's my story," Helen said; "your uncle was determined to drive me from Weston. I think he was afraid Adam or you——"

"Me?" cried George-Hiram, amazed.

"Well, you needn't be rude! Anyway, your uncle used every bit of influence he had to keep me from getting pupils. He paid other music teachers to teach for less than I could afford to. O, he was inconceivably petty and malicious!"

"I didn't know it," George-Hiram said.

"And—and he starved me out."

"And Adam?"

"Adam—disappointed me. Then I came to New York, and I was starved out here. I couldn't get any kind of work to do. So last week I thought I'd end it."

"Die?" cried George-Hiram, horrified.

"Yes; plenty of people do. I just thought there wasn't any God or any hereafter, and I had no relatives, and no friends I cared about."

Helen spoke in a dreamy way, as of one looking back upon an infinitely remote past.

"So I bought a lot of rubber tubing and went to a hotel I know of that still burns gas, and shut the windows and pulled down the blinds and adjusted the tubing and turned on the gas, and wrapped my head in a quilt, and put the tubing in my mouth—and, psychologically, I died."

George-Hiram was gazing at her in fascinated horror. He had forgotten all about his own affairs; the color had come back in his face and he looked himself again.

"When I got back to consciousness," Helen said, "I saw four green, wavering walls, and guessed I was in a room. And I thought, 'Well, I've been wrong! There is a hereafter!' And then a big white face with a skinny beard framing it poked itself before my eyes, and a voice said: 'O, my child, why did you do this wicked thing?' So then I knew I was alive, being preached to by the doctor. They bundled me off to a hospital and the hotel hushed it up, and somehow I was glad I was still here. And then I got a letter saying that my father's cousin had died, leaving me a thousand a year. So I don't have to starve, you see. And tomorrow I'm sailing on the Adrenia, second class, to see a little of London and Paris."

"I—I've got about a thousand dollars left," murmured George-Hiram.

The next afternoon two young people stood side by side on a second class deck, watching New York recede. George-Hiram had cooked his own goose. He had resigned from his brokerage firm, written his uncle and his mother of his action, and had also written to the head of the department of economics in Weston college asking for the

"Well—he's very silly," she said, blushing, "and the house is so lonely when you're gone and at the same time so full of people! And if your uncle's new plans for you are carried out you'll be away again—but he will speak twenty-five hundred. You go and think it over."

The patriarch smiled grimly. Telling George-Hiram to think it over merely meant giving him a little rope to run around with. She turned to George-Hiram and, stamping her foot, cried:

"You don't understand," said Adam, hurriedly.

Helen evidently wanted to understand, for didn't tell me was that you were a coward."

"O, you mean where have I been?" said George-Hiram innocently. "I've been over to Dr. Hale's, talking over his plan for marrying mother."

Blue Ribbon Fiction

MICE AND MEN

THE STORY THUS FAR—Merrial Houlton's normally sunny outlook on life is clouded by two regrets. First, the estrangement between her dead mother's English family and her father, with whom Merrial's relatives have had nothing to do since her mother was married and went to live on a western ranch. And, second, the hurt she has inflicted on Tripp Hart, an old time playmate from the west, whom she has sorrowfully rejected as a suitor. When her father tells her he has failed in business Merrial announces that she is going to England to visit her mother's people while he is getting on his feet again, and to carry out certain plans about which she will tell no one. The family in England—Alice and Winifred Beaufort, their mother, and Hubert, an invalid brother—receive her with mixed emotions, but she proceeds blithely to make friends in her own way. Things, she finds, are rather at sixes and sevens. Her own brother, Dick, who has been in England at school, turns out to be a hopeless expatriate, ashamed of his American origin, which he has kept a secret. Alice Beaufort has met him, without knowing that he is her first cousin, and has fallen in love with him. Winifred is unhappy over an affair with Kenneth Stanton, a young man who appears to be neglecting her. The pitiful plight of Hubert, the invalid, arouses Merrial to prompt action, and she enlists her father's aid in sending over an American specialist to examine the boy. Then she astonishes the Beauforts by moving, bag and baggage, over to the home of Aunt Jane Coke, another of the English relatives, poor, but proud as Lucifer, and to Miss Coké's consternation calmly makes her kitchen the center of a flourishing neighborhood trade in quince preserve. While this venture is under way Kenneth Stanton's neglect of Winifred is explained by a letter from Gertrude Hart, Tripp's sister and a notorious flirt, telling of her engagement to Kenneth, whom she has met in Paris. Then Merrial encounters Lord Rivington, who comes to Miss Coke's seeking to buy a fine old chest, her most treasured possession, and is ludicrously mistaken by Merrial for an agent Tripp Hart is sending to buy the quince preserve recipe.

EIGHTH INSTALLMENT.

Plots and Problems.

MISS COKE came in upon them, and seemed not altogether pleased that her guest should be entertained in the kitchen.

"This is Lady Rivington's son, Merrial," she said. "You have heard the girls speak of their Aunt Ellen. Henry, this is my American niece, Merrial Houlton.

Henry shook hands with the American niece and, at the same time, he wondered if she could be the "favorite" as he followed Miss Coke into the sitting room. And the chest seemed to him suddenly the most imperatively necessary object in the universe.

"I have been enjoying some of Miss Houlton's preserves. But, of course, you know what I have come to say to you," said Henry, when Merrial had left them. Miss Coke's eyes turned to the chest.

"It's only too easy to guess, Henry. My one claim to wealth has its one follower. Perhaps if other collectors knew of its existence I might have more than one call from you annually."

Henry colored.

"I was clumsy," said he. "You know, Miss Coke, that I should come to see you in any case."

"I know nothing of the kind."

Then, sitting down, she faced him grimly.

"What's your offer this year?" she asked. Henry named an absurd sum, and, with secret heightening of heart beat, watched a flush come into the faded cheeks. Miss Coke turned her eyes slowly from him to the chest, and there they rested, and the flush increased and stayed. Henry watched her and wondered. Was her attachment to the chest a matter of sentiment beyond the mere pride of possession? Were there associations? It was almost shocking to connect sentiment with Miss Coke. But, of course, Henry reasoned, no woman could live at her age without some pretext for tenderness. Suddenly, as he looked down at her, she raised her lids to him, and he saw, for the first time, full into her fine, deep gray eyes. There was a strange little glimmer in them.

"I am considering your offer, Lord Rivington," said she, and her tone had lost its flatness. Some of its young fire had come back.

Henry's correct face was incapable of expressing the full measure of his amazement. The Rivington eyebrows rose to the occasion, however, actually as well as figuratively. They did their exquisite best to show forth his state of mind. Miss Coke's sudden use of his title was probably intended to give weight to her admission. It was evidently most seriously meant. Beyond his eyebrows Henry did not move a muscle. The bird of certainty had lighted on his little bough of hope. He would not imperil his collection by a breath.

"If some one had come to me in my youth," went on Miss Coke slowly, still with her extraordinary eyes fixed on him, "with such an offer, I should have accepted it."

Here her eyes fell, but a more desperate fire crept into her voice.

"It would have saved me much then—so very much! I remember praying for it—for half the sum."

She looked down at her locked hands, and Henry saw the bitter quivering of her lips.

"It doesn't mean much to me now," she went on presently; "I am content to go on this way to the end. But——" Almost fiercely she brought out the resolution: "I will not allow another child to suffer what I suffered."

She rose and rustled to the door, where she stood an instant with her face set in profile, thinking and biting her lip.

"I shall go upstairs, Henry," she said at last, in her ordinary tone, "and think it over. When I come down you shall have my decision. I know," with all her old grimness, "that the chest is your real hostess, and will be ample entertainment for you while I am gone."

And then she really was gone, and Henry stood staring after her.

"You've no idea how burglarious you look," said Merrial, slipping in noiselessly.

He got to his feet. He had been examining the lock of the middle drawer, and did indeed suggest a very gentlemanly Raffles.

"It may be my own property in a few moments," said he coolly, noting with approval her change of costume. "Poor girls don't wear such plain, fine frocks," he thought. "Perhaps she has lost her money lately. Americans sometimes do."

Merrial sauntered to the window.

"Your own property?" she asked absently.

"I collect old furniture," he began, wishing she would turn round again and not have so tantalizingly remote an air. As an agent, Henry was forced to admit, she had found him more interesting.

"There's money in it," she murmured; "at least," coming back a trifle from her mental wanderings, "if you do it for money, there is."

"I don't," said Henry, smiling at the straight, slim back; "that is, I haven't had to yet, but—one never can tell."

"No. One never can tell. It's well to be



"Oh, let me get away, can't I?" whispered Winifred, now white faced.

"What has happened to the old lady?" This was the gist of his thought. Had he really been a bat not to see what there was in the woman? And she had eyes, too. They must have been like stars once. Why, they felt, they suffered, they sympathized, they renounced. Who was "the child" for whose sake this strange woman, suddenly revealed to him, could endure parting with her one possession? It couldn't be Merrial Houlton. Pooh! The girl was as light-hearted as a lark. There was evidently no shadow on her life. Besides, poor girls have not just that air, somehow. And yet, Miss Coke had often spoken with him of Alice and Winifred, and never with any particular warmth. And he had noticed, now that he thought of it, a certain glimmer in the old woman's eyes when she had presented to him her "American niece."

"She's evidently touched by the little witch. Perhaps Miss Houlton is poor in spite of the air. Perhaps the jam——" Here Henry's eyes, hitherto preoccupied, fell upon the chest, and all speculation vanished before the collector's joy. He caressed it and examined it, pulling it out from the wall, opening its drawers as he had never dared to do before. It was all but his now. Miss Coke had not called him "Lord Rivington" for nothing. Bless her old heart! Now his collection was, without doubt, unique—the best private thing of the kind.

provided," said Merrial wisely. "Sometimes people lost all their money suddenly." And, after a little pause, she added tenderly: "Like my father."

"Aha!" thought Henry, "then she is poor. And she bought her frock before the crash." He gave, aloud, a rather embarrassed murmur of sympathy.

"And is—er—quince preserve—your provision, may I ask, Miss Houlton?"

"I am looking for the agent now," said Merrial, and Henry, for almost the first time since his coming of age, felt snubbed. The sensation amused him. He came to stand at the snubber's elbow.

"Let me look, too," he said.

She made room for him, and together they watched a plump young man in chocolate brown clothes with a magenta tie and tan shoes pick his way along the muddy village street.

"I've an idea he's your man," said Henry Rivington.

"I know he is," said Merrial; "his clothes shout 'agent.'"

"Did mine?" asked Henry.

Merrial's cool, clear eyes ran rapidly up and down him, to rest at last mischievously on his clean cut face.

"What would you think if I said 'yes'?"

"One of three things," Henry replied.

"Let me guess them. One, that I was more teasing than truthful; or two, that I had very poor powers of observation; or, three, that I had the least educated taste in all the world."

"Every one of them right," laughed Henry. And then he heard Miss Coke's footstep and whirled eagerly about.

The door of the sitting room was at right angles with Merrial's agent observatory. She stood between the curtains, and Miss Coke, although the young girl also had turned, did not observe her. Miss Coke came straight up to Henry, between him and the window, and, with her back to Merrial, she spoke.

"I have thought it over and I have decided," she said. "I accept your offer. You may have the chest."

It was easy to see from her face what the decision had cost—even easier, perhaps, to hear it in her voice. Nevertheless, though he was sorry for her, Henry's eyes shone, triumphant, and he opened his lips to rejoice. But as they opened, his eyes, over Miss Coke's head, fell upon Merrial. And Henry deliberately closed his lips. The young girl's face was pink with suppressed excitement, and she was mutely signaling to him. "Don't, don't," pleaded the long lashed eyes; and "You must, you must withdraw your offer," commanded the delicate, tight lips. There was something so vivid and desperate both in the pleading and in the command that Henry wavered. His eyes fell from Merrial's.

"I have reconsidered the matter," said he slowly, wondering at himself. "And I find I—er—I would like to withdraw my offer."

There was an uncomfortable silence of several minutes, during which Henry grew furious with Merrial and with himself.

"As you please, of course," said Miss Coke dryly, at last, and turned toward Merrial.

But the curtain space was empty and the curtains stirred. The "American niece" had dropped out of the window.

"Can you explain to me this rather sudden change of mind?" asked Miss Coke, facing Henry again.

"No," admitted Rivington, "not yet. But later, perhaps."

"I have never been mysterious before," said Henry. "I don't find it particularly pleasant. Don't think very badly of me, please, Miss Coke."

"I don't know you, Henry."

"Perhaps I don't altogether know myself," murmured the young man.

And, taking off his eyeglass, he vigorously polished it.

It did not lessen his confusion that Miss Coke should move over to the chest, push it back into its place, and arrange the drawers that he had disarranged.

"Who's Merrial got there now?" suddenly demanded Miss Coke.

The distraction was welcome. Henry refitted his glass, and his face resumed its usual Rivington serenity.

"I fancy it's the—er—young man your niece expected from London. The—er—taster, you know."

"Taster?"

"Of the quince preserve."

"You don't mean to say——" Miss Coke broke off, and started for the kitchen.

But in the hall she stopped, with Henry just behind her.

"It's too late," she said; "the tasting has begun."

"What is it, may I ask, Miss Coke?"

"O!" cried the exasperated lady, "it's a mad American scheme for making dollars. Where it will end I don't quite know. If you had told me that such a thing could develop under my very nose, and entirely against my own wishes, and that I should feel so helpless——"

She paused.

"Let us go back to the sitting room, Henry," she said; "that, at least, I can still call my own."

. . . . . .

When Merrial reappeared a quarter of an hour later, she found Lord Rivington alone, awaiting her with an air of magisterial dignity.

"My mother commanded me to be back at Rivington House, five miles from here, at 5 o'clock. House party, and all that," said Lord Rivington. "It's past 5 now, but I've waited for your agent to be gone, in the hope of"—he lowered his voice a trifle—"an explanation."

"I am glad you have come to me—at last," she said, bravely.

(To be continued.)

(Copyright: 1920: By Katherine Newlin Burt.)

nieces and nephews with the strict understanding that he was never to see red hair or to hear the name "Helen"; they were to regulate their circle of friends accordingly. George-Hiram had never been disturbed by the restriction, for he did not happen to be particularly attracted by the Helens and the red haired girls of Weston.

"How do you do?" said the red haired girl mechanically. Then she added abruptly to Adam: "I—I should like to speak to you for a moment."

George-Hiram passed on, his mouth whimsically twisted. Not thus was he usually treated by ladies to whom he had asked to be introduced.

The red haired girl looked at Adam and then turned aside her head.

"I don't think I've anything to say to you after all," she said.

"You might have, you know," Adam replied in a tone that was bitter and gentle, too—bitter for himself and gentle for her. "You might say that I've acted like a pretty poor sort of fellow. 'When you were sick in my town of Royal this spring in my boarding house,' you might say, 'I was kind to you, and we became friends. And when I told you that I had already made plans to come to Weston to teach music——'"

"Well?" she questioned, as he paused.

"I was glad you were coming," Adam said.

"And now?" she persisted.

"Helen, I feel toward you exactly as I did, but—but I guess I'm not worthy of any girl's trust."

"Cryptic, aren't you?" she said, tossing her head, her lips quivering.

Adam made no reply.

"Please don't think I hoped you would help me get music pupils," Helen went on.

"But I will——"

"I think not. All the same, I need them. I'm going to your uncle for help."

"My uncle! Good heavens, Helen——"

"Why not?" she flashed. "He's the richest and most influential man in the whole country. He must be a good man, or he would not have educated all you half orphans. A man like that can't be without sentiment for old times, old loves. If I go to him and tell him I am the daughter of Helen Ross, the girl he loved so long ago——"

She stopped abruptly, transfigured by Adam's struggle for breath.

"He's—he's a dreadful old man!" Adam said at last. "Don't go near him; he doesn't know what manners are. He—he's a fiend!"

"I don't know that you've given me any especial reason to trust your judgment," Helen said coldly; "I'm going."

Meanwhile George-Hiram had proceeded briskly up the street, calling out occasionally to acquaintances, but not stopping, for he knew that his uncle could tell to a fraction just how much time it would take him to walk from the station homeward. When he reached the back of the ample grounds that inclosed the Severance house he leaped the fence and made a short cut along a narrow path that ran beside the kitchen garden.

Here he paused abruptly. On the path stood his mother. That was nothing; she always came to meet him along this way upon his homecomings. But now she stood with her back to him, and beside her was the doctor who lived next door. His hand was on her arm and she was shaking her head—but listening. A queer homesick pang smote George-Hiram; he felt as he had once long ago, when Adam had sat on his mother's knee, usurping his own rightful throne. He also for a moment had the conviction that his mother had no right to have any man's arm near her except her son's. Then George-Hiram grew up again, realized that his mother was only a year or two past 40 and had the right to anything she wanted. And if she could, even for a moment, forget that he was coming home and stand giving the doctor an inning like that!

George-Hiram's feet on the path betrayed him. His mother gave a cry of joy and ran toward him. She embraced him; the doctor waved his hat and disappeared; then soft Mary Severance wept a little and said: "Come, we mustn't stay here; your uncle will be expecting you, Georgie."

Now and then she called her son in a whisper "Georgie," for she hated his double barreled name.

"All right, dear. But I want to know, first, if the doctor is spoons on you?"

"Georgie!"

"Well, of course he is," said George-Hiram, walking her houseward, his arm about her; "but are you spoons on him? For if you are, I'm willing."

"Well—he's very silly," she said, blushing, "and the house is so lonely when you're gone and at the same time so full of people! And if your uncle's new plans for you are carried out you'll be away again—but he will speak to you of them. Only, of course, I couldn't dream of marrying Dr. Hale. Your uncle would never forgive me, and it would ruin your prospects. No, dear, I shall not marry again. My child comes first."

"I've got a sweet nature," said George-Hiram truthfully, "but I get a little fed up now and then hearing about how you can't call your soul your own for fear of injuring my prospects. So I'm going right straight to uncle, and I'm going to say, 'Look here, you well meaning but devilish old geezer——'"

"O—O! George-Hiram, don't!" moaned his mother, whose sense of humor, under her brother's bullying, had long retired into limbo.

"Kindly remember," George-Hiram admonished, "that I am almost 23 and just on the point of earning my own living."

"O, the confidence of young men who have never earned a penny! You are very young, Georgie," she sighed.

"I'm not young enough to be in love like one I could name," he retorted.

His mother blushed, and at that moment they rounded the house and came upon the patriarch. He was sitting on the front porch, the morning sun beating on his white, bitter face. He did not rise as George-Hiram bounded up the steps, and there was nothing in his greeting to show that for weeks he had been looking forward to his nephew's home coming.

"Heh! you're back!" he said.

"Yes, sir; here I am," said George-Hiram, shaking hands. "And glad to be here."

"Well, well, that's as it ought to be. Home's home, I suppose. Well, go on, why don't you? Tell me what you've been doing. Tell me about those New York fellows, young Shore and Van Tyne. Going to visit here, ain't they?"

Although George-Hiram had never guessed it, his uncle was, through him, realizing vicariously a socially ambitious dream. When old Severance had been at Yale he had not been popular. But George-Hiram was so lovable that the young Brahmins of Yale had forgiven him for being "only a rich western nobody" and had taken him unto themselves, and, for the same reason, hoi polloi, among whom he made democratic friendships, had pardoned his fashionable affiliations.

George-Hiram sat down beside his uncle, mentioning the Brahmins who had promised to visit him, passing lightly over his social triumphs, and perhaps emphasizing the praise his professors had given him. His mother hovered proudly in the background, ignored completely by her brother, who resented her manner of acting as if George-Hiram belonged to her.

"Yes, yes," said the patriarch, when George-Hiram's agreeable voice ceased, "and now for your future. I mean you to be a stock broker. It's time you began to think about your future. Can't keep you in college forever, you know. Think about your future."

"Why—I have been thinking of it a little, sir," George-Hiram answered. "I thought maybe I'd teach political economy here in Weston college. The head of the department——"

Old Severance uttered a sound that was between a howl and a groan.

"Why do you suppose I told you to take as many political economy courses as you could? Why did I make you read the Journal of Commerce? Why did I make you read the stock reports every day? Why did you do all that, I ask you?"

"Because you told me to, sir," said George-Hiram, moving his feet uneasily; "but I hadn't thought——"

"You're going to be a stock broker in New York. Don't you like New York? What have you against being a broker? Now, see here, boy, I want you to make a big career for yourself, something you couldn't do teaching. I know a young and strong Jewish firm of brokers in New York who would be glad to take you in. No very old firm, of course, would accept a youngster like you. But these Jews would jump at you because of your connection with Shore and Van Tyne, through whom you could get the class of clients they want."

George-Hiram flushed.

"Don't want to use my friends that way," he said.

"It's because you don't want to that you can," said the patriarch, cynically. "How much would you get teaching?"

"Eight hundred—maybe a thousand."

"Humph! This firm will start you at twenty-five hundred. You go and think it over."

The patriarch smiled grimly. Telling George-Hiram to think it over merely meant giving him a little rope to run around with. George-Hiram, like all the nephews and nieces and the four aunts, always did precisely what old Severance ordered.

George-Hiram got up, and went into the house with his mother.

"Do what he says, Georgie," she whispered; "you mustn't annoy him, dear."

George-Hiram's frown disappeared.

"Honestly, I don't care much which job I take, mother," he said. "The trouble with me is that everything comes too easily."

"Living on eight hundred a year wouldn't, when you've been spending five thousand at Yale," his mother said. "But if you take this New York position your uncle will continue your allowance——"

"If he does I'll bank it for you," George-Hiram stated. "Hereafter I'm going to live on what I make."

"The idea of my baby making anything," she said, with the loving maternal contempt which a young man finds it so hard to forgive. "Shall we run upstairs, dearie, and see if your room is just as you want it?"

A quarter of an hour later George-Hiram heard his uncle's voice raised in the loud, strangling tones which advertised that the patriarch was having what his kin called "a tantrum." George-Hiram knew by the sounds that this one was particularly fierce, and he ran downstairs, followed by his trembling mother, to help assuage the head of the family.

The patriarch stood on the porch, grasping the back of his chair and pointing a tense arm at red haired Helen Bray, who faced him with her head thrown back, her brown eyes unwavering. When George-Hiram and his mother reached the front door she was saying:

"Don't yell at me, you horrid, wicked old man. I am not afraid of you! I'm not one of your relations."

"You're worse!" shouted the patriarch. "You're a sneaking sentimentalist, coming to me to get influence you haven't earned. A dead beat, that's what you are, wanting me to get you pupils, not because you know how to teach, but because, for a few weeks, I made a fool of myself over your mother. Get out of my house, and before I'm through I'll drive you out of town."

"I'm going," the girl said, "not, as I say, because I'm afraid of you, but because I hate to be near ill bred boors. My mother jilted you because you were a boor and a tyrant, and I'm glad she did! And don't you think you can drive me out of this town. You don't own it all."

She turned and walked down the steps. George-Hiram shot after her, for, despite her defiant words he had seen that her lips and her hands were trembling. His mother stretched a detaining arm after him in vain.

"George-Hiram, sir," boomed the patriarch, "come back here!"

George-Hiram walked on beside Helen.

"Yes, go back!" said Helen, in a trembling voice. "Can't you hear your master calling you? Go back!"

"Allow me to escort you to the gate," said George-Hiram. "I can't tell you how sorry——"

Helen paused long enough to stamp her foot.

"Go back!" she said. "Can't you see that I want to be alone?"

"I know that," said George-Hiram, helplessly, "but somehow I've got to take you as far as the gate."

They walked a few paces in silence, and then Helen said: "Miserable old devil!"

"Old, you know," George-Hiram said; "we have to excuse old people, because, think of the bad luck they're in because they're not young."

"O, yes," she jeered, "I wonder how long you'd excuse him if he wasn't rich? If he had no money, that old man would be peeling potatoes in your mother's kitchen, with no one to snap at but the cat, whereas now he's got twelve cowardly nephews and nieces and four scared-to-death sisters."

George-Hiram colored. This red headed Helen certainly had a shrewish tongue. He made no answer, calculating, with relief, the few paces that remained between themselves and the front gate.

"If I thought she was a peach a while ago," he thought, "I take it back. She may be a peach, but she's a pickled one."

At the gate Adam appeared.

"Well, Adam," said Helen, in a nasty tone, "been skulking in the shrubbery?"

"I told you not to go to him," Adam almost wailed. "I told you——"

"O, Adam," she said, sadly, "what you didn't tell me was that you were a coward."

"You don't understand," said Adam, hurriedly.

Helen evidently wanted to understand, for she turned to George-Hiram and, stamping her foot for the second time, she shrilled, "Go away!"

George-Hiram went, rapidly. As he hurried toward the house he reflected:

"Gosh, she must be fond of Adam! And gosh! What a temper! I guess uncle was well out of it that he didn't marry her mother. He's had a pleasanter time with us—bullying us, she'd say!"

Half way down the walk his mother met him.

"O, Georgie," she whispered; "he's terribly angry! You must go to him at once and apologize. I don't know what you'll say, I'm sure——"

George-Hiram stood stock still in the path. He was of a very easy temper. But Helen's remarks had irritated him, and the scene in which she had taken part had made him obscurely ashamed of himself and his family.

"I won't apologize," he said.

"O—O, Georgie!" she gasped; "think of your prospects!"

"All right," snarled George-Hiram, "I'm thinking of them. What's the worst he can do? Disinherit me, and turn us both out. Very well; then you can marry Dr. Hale and I'll either take the teaching job here or the brokerage job in New York."

"O—O, Georgie!" she moaned, half terrified, half admiring.

He caught the note of admiration.

"Listen here," he said; "unless you marry the doctor, I won't take the brokerage job. Then uncle will disinherit me, sure!"

"Georgie!"

"Isn't it nicer to be bossed by your son than your brother?" George-Hiram asked, his good nature restored. "I'm going to jump the doctor's wall now and go tell him I accept him as a step-father."

"O, please George-Hiram, don't. O, please go to your uncle and apologize."

George-Hiram put his hands on her shoulders and looked steadily in her eyes.

"Mother, dear," he said, "I've changed this morning toward our esteemed relative and the family life here. Maybe it's because I've left college and am going on my own. Maybe it's because I heard a young girl stand up to uncle and tell him just what he and the rest of us are like. Anyhow, I'm going to act like a man to him now, not like a little boy that must be in the wrong because he's little, and that has to be agreeable and, when necessary, apologetic. I won't eat any more crow."

"O, but, George-Hiram, he's supported us both for years; he's educated you——"

"Yes, and because of all I owe him, I'm going to take the job he wants me to, and, by Jove! I'm going to make a career, and make money, and give him back before I die all he's ever spent on us!"

She shook her head sadly and lovingly.

"O, Georgie, dear, you're so young, and money is so hard to get. I think you're wonderful, of course—only, when you get into the money making world there'll be so many other wonderful sons of mothers, and they'll have less conscience and kindness than you, Georgie, and they'll be the ones to make the money."

"Lots of faith you've got in me!"

"No; but I think I'd rather have you defer to your uncle——"

"Crawl, you mean."

"Defer to your uncle and inherit the money he's come by honestly, than cut people's throats in the business world."

"Uncle come by his money honestly!" cried George-Hiram; "wait till I talk to you about unearned increment."

"Georgie, dear, your uncle is waiting for you to apologize——"

"He can wait. I'm going to give Dr. Hale my blessing. Then I'm going to behave to uncle as if nothing had happened. Lord, mother, don't you know he's more afraid to quarrel with me than I am to quarrel with him? He's set his heart on this job for me."

"He's set his heart on you, dear," his mother said. "He loves you, Georgie."

"Love! O, mother, save that word for the doctor," jeered George-Hiram.

He leaped the fence that separated the Severance place from the doctor's, and his mother skulked fearfully among the trees, afraid to face her brother without George-Hiram.

When the luncheon bell rang, George-Hiram appeared promptly, nodded brightly to his uncle, kissed the aunts and girl cousins he had not yet greeted, and took his place at the table.

The patriarch was purple with indignation, which had been, for the first time in his life, kept waiting.

"George-Hiram," he shouted, "what have you to say for yourself, sir?"

"O, you mean where have I been?" said George-Hiram innocently. "I've been over to Dr. Hale's, talking over his plan for marrying mother."

CHICAGO SUNDAY TRIBUNE

man who gives up the work he had chosen because his rich uncle orders him to do it. It's bad enough to defer now and then to a rich old man for the sake of future benefits, but it's worse to have so little manhood as to be driven by them or to compete with them. The instinctive liking people had for him, which he had always used disinterestedly and unconsciously, he now saw was a business asset. His employers considered it as luck a chance."

They sat in silence for a time, while George-Hiram tried to recollect her last name.

"Well, so was I last week," Helen said, "and this week I'm not. Just give your

had cooked his own goose. He had resigned from his brokerage firm, written his uncle and his mother of his action, and had also written to the head of the department of economics in Weston college asking for the

By Katherine Newlin Burt

Merrial stood beside him on the bare, little porch and looked up at him gratefully.

"You were wonderful," she said in a tone of ardent conviction. "So clever to guess just what I wanted and so ad-o-rably kind to give in!"

Rivington had never been called "ad-o-rably kind" before. He had also never been accused of "giving in."

He flushed and drew his eyebrows together.

"I've wanted that chest for years now," said he, "so, in the collector's interest, I shall require a very sufficient explanation. I didn't want to give in, I assure you. But when a girl looks at a man as you did, there's no help for it, you know."

Merrial gravely regarded him.

"Of course," she said, "you must have seen how Aunt Jane felt about giving up the chest."

Henry shrugged his shoulders a trifle.

"I know she's loath to part with it. I've been fighting her for years. But—I offered a staggering sum. There was something to be gained on her side, you must in justice remember, Miss Houlton."

Merrial shook her head.

"She would never, for herself, have parted with it, I know," said she. "I know!" she added a moment later, as though propping a conviction. "That chest means ever so much to her, Lord Rivington."

"You think it's sentiment with her?"

"Sentiment!" He was startled at the fiery glance with which she punished him for the word. "Sentiment! It's something stronger than sentiment! No. She's doing it for some one else—just breaking her heart to help some one; and, Lord Rivington, I've a notion who that some one is, and I believe—O, I do hope—that Aunt Jane may soon be able to help any one she chooses, with no need for any sacrifice whatever."

"Really!" exclaimed Henry, and his tone, though interested, was vaguely skeptical.

Merrial's pupils widened at him.

"I don't really know it yet," she admitted slowly, "but I'm hoping it, and, on the hope I was willing to risk——"

"To risk Miss Coke's chance of making her old age more comfortable; and to risk my hope of possessing the best collection of old furniture in England! You are a gambler born, Miss Houlton."

"Well, you know," said Merrial, in a funny tone of apology, "I don't care two cents about your collection, and Miss Coke's old age would not be helped if she lost the chest and gave away the money too—now, would it?"

Rivington was forced to admit that it would not.

"You might still help me get the chest," he smiled, "and without molting one feather of your loyalty to Miss Coke. She has always told me that the chest would be inherited by her favorite niece. Now if only I knew— -"

Merrial shook her head and smiled back at him with mischievous merriment. "If only we knew!" she sighed.

Rivington laughed, and held out his hand to say goodby.

"By the way, was the second agent satisfactory?" he asked. Merrial's face gleamed hope, shadowed by keen anxiety.

"I can't tell. He was so contradictory. He seemed quite staggered by the flavor; but he wouldn't say much. He didn't take half so long tasting as you did, and no one could have suspected him of an abnormal sense of taste. But perhaps he was overwhelmed; I really think he was."

"Was he?" put in Rivington. "But so was I."

"I'd like to see you overwhelmed by anything!" said Merrial ironically. "This agent——"

"I was not one, Miss Houlton."

"This agent," she went on firmly, "asked lots of questions and took down lots of notes, and he's going to lay the matter before the company, and in a few days I'll have my answer. O, I do hope——"

Hoping made her face the sweetest, most wistful face Henry Rivington had ever seen.

"I do hope, too," said he, wondering as he rode off to entertain his mother's guests at Rivington House, that a matter of "dollars" should so spiritually beautify a girl's expression.

"O, Tripp, you are indeed the best of best-est pals," Merrial whispered westward, as she reviewed the doings of the day. "You were quite right not to come yourself, though!"

. . . . . .

How to stave off her brother Dick's seemingly inevitable fiasco by his masquerading before Alice Beaufort as an Englishman, Merrial had been quite unable to see. The only way that occurred to her was, if possible, to prevent his return to the neighborhood of "Lady Rivington's nieces" in the hope that his embryo "affair" with Alice might fade out, and leave both her and Dick heart whole.

Merrial realized that the summer term at Oxford was about to end, and "long vacation" to begin. Elfrida Rivington would be returning from Oxford to Rivington house, and it was more than likely that, sooner or later, Dick would be included in one of their house parties.

Meanwhile, thanks to Dick's utter ignorance of his sister's plans and doings, he remained unaware that she had been staying for some weeks under the very roof of "Lady Rivington's nieces"—a state of innocence in which Merrial decided it was best to leave him. But when she went to visit Aunt Jane, she had written Dick, and (knowing that, to him, the name of Miss Jane Coke would not "connect" with the Rivingtons or Beauforts) had given him that address, mildly suggesting that he might let her know his plans for the vacation, in case they could join forces in London or elsewhere for a week or two. "I'd like to meet you in London directly your term ends, and before you start visiting your friends the dukes and duchesses. I promise to dowdy myself to the queen's taste," wrote Merrial, mischievously—"but the Dundreary drawl is beyond me! You'll have to do all the talking, if the disguise is to be maintained!"

To this letter now arrived Dick's reply; and Merrial's ejaculation of dismay as she read it, reached Aunt Jane across the breakfast table—though this was quite unintentional. "Dick's coming to stay with the Rivingtons. He arrives there today! Whatever shall I do with him now?" she exclaimed in dismay.

"I was not aware that Mr. Richard Houlton was acquainted with the Rivingtons, Merrial. But I don't quite understand your objections?" questioned Aunt Jane, stiffly.

"O, it's not that, exactly," Merrial replied in vague confusion. "What a bother men are!" she added in exasperation. "He got to know them through Elfrida Rivington, at Oxford," she explained.

She held up above her coffee cup a square of heavy cream paper, covered by a careless scrawl.

"I need scarcely say that you are at liberty to ask Mr. Houlton to come and see you here, though I assume he proposes to do so, in any case."

"No—he doesn't know that I'm anywhere near the Rivingtons." She was not a little awed by her aunt's frigid "Mr. Houlton."

"Doesn't know! Haven't you told him where you are?"

"I wrote and gave him my address here, but it probably didn't mean anything to him. You see, Aunt Jane, Dick hasn't been told much about his English relatives; dad didn't say very much to us."

"I understand that, Merrial. But you surely told Richard that you were making your home with your English relatives. Your father's son would surely wish to know where his father's daughter was planning to live!"

Merrial found no reply in explanation. Her mind reverted to those early letters of Aunt Jane to her mother, with their queer disaffection of tone in her references to "the little boy," and Aunt Margaret's to "Poor little Dick." Aunt Jane seemed to maintain an ineradicable animosity to the male side of her family, while perhaps tempering it somewhat as regards her niece.

"How old is Richard?" asked Aunt Jane.

"Two years older than I—25. He's really clever, but he's a fearful faddist. When he takes a notion in his head he runs it to death."

"A Houlton characteristic," said Aunt Jane coolly.

"He's been through all sorts of phases. But he really is frightfully clever, and a dear sort of goose when you understand him."

"I still cannot understand why he hasn't been to see you before," said Aunt Jane, "either here or at your cousins, the Beauforts."

Aunt Jane turned her entire attention to bacon and toast.

"He doesn't know he has any Beaufort cousins, Aunt Jane. You see, we weren't kept up on the subject. That is, Dick wasn't. I kept myself up. I was always morbidly interested in you people. I got father to give me mother's old letters. Dick didn't seem to care."

Aunt Jane critically examined the small, pale face across the table. Merrial reminded her of a white sweet pea that morning. She had looked at her niece very often, but she was always making new discoveries. She discovered this time that the "child" looked delicate.

"Don't work today, Merrial," commanded Aunt Jane harshly.

"I think I shan't," and Merrial rose to bring some fresh toast. "I feel tired."

"I don't want your brother to think I've worked you to a ghost."

"O, Dick knows me. If I look like a ghost it's because I've worked myself. Nobody every worked me."

And, indeed, there was a tantalizing air of self-ownership about the slim thing that made Aunt Jane almost wish to play the tyrant and, for once, coerce her.

"I hope you'll marry a big man with a stick," she said, with her grim humored smile. "No one can entirely escape discipline."

"Well," said Merrial, "maybe I will marry an Englishman."

"Necessarily synonymous with my description?"

Aunt Jane, having pushed back her chair, condescended to carry on the subject.

"We say, on our side the water, that Englishmen bully their wives. And of course you say that we American women bully our husbands," said Merrial. "O, I wish you could meet Tripp!"

And then the white sweet pea turned vividly pink, and murmuring something about "letters" hurried away from Aunt Jane's inquiring eyebrows. Merrial cooled her cheeks in her own bedroom.

"I should like to take a look at Rivington house," she thought dreamily. "What an awful young man he is—Lord Rivington!"

Merrial spent five or ten minutes with her chin in her hand, contemplating her memory of the "awful young man," and twinkles played hide and seek with gravity in her cool eyes. He was certaintly very, very different from Tripp Hart; different in many ways from any young man she had ever known.

"He is delightful and he is charming, and I can see that no one has ever 'worked' him, either. I wonder if he would be a big man with a stick. His manner is much more subdued than Tripp's, but I've a notion——"

And after "notioning" to her heart's content, she fixed her eyes once more upon her brother's letter and furrowed her brows seriously.

"I see no way out of it, except to scare Dick out of this whole neighborhood. If he stays, it's got to come out that he's been masquerading like a fool, and Alice won't look at him again. If I meet him with any of the Beauforts or the Rivingtons, he'll have to drop his nonsense and run up the Stars and Stripes. And I'm not going to expose him myself—that would be too awful."

Her eyes strayed across her little writing table to a copy of the local paper containing her advertisement of quince preserve.

"That will do it if anything will," she decided. "I'll send him a copy of it and tell him I'm doing a roaring trade with the Rivingtons and all their friends and relatives—who take me for just what I am, a plain American, out for the dollars! Yes, that will send the poor boy off the scene, or I miss my guess. I must 'be cruel, only to be kind,'" she quoted, judicially. "And I must get this over to him pronto, or there'll be complications yet!"

"Dear Dick," she wrote, "you don't seem to realize that I'm staying with Aunt Jane Coke, only five miles from the Rivingtons. As you'll see from the inclosed advertisement, I'm running a great business in quince preserve, and count upon your influence to get me large orders from all your friends in the neighborhood. They evidently haven't associated so distingué a Houlton as you with so grossly American a jam drummer as yours truly. But you can correct that little oversight—in fact, I count upon you to do so. Aunt Jane will be delighted to have you visit us here—if you can spare the time from Lady Rivington's nieces. They've already tasted my preserve, though who knows but you may induce them to increase their order.

"Yours for prosperity,

"MERRIAL HOULTON."

"P. S.—If you can't get over to see us I'll meet you later in London; only let me know when and where."

Merrial read it over carefully, decided it could be effective, and enclosing the newspaper advertisement, sealed it up. "Now how to get it there quickly," she pondered. "Lord Rivington is sure sooner or later to ask him awkward questions about a certain American girl, of the same name, a cousin of the Beauforts—though he'll probably leave out the quince preserve adventure; men are so cautious with each other! The thing is to get this to Dick before he is asked any questions at all."

The gods being good, Merrial at that moment espied the shining sunlike visage of Dr. Unwin descending from his car at Miss Coke's front gate.

"I'll bribe him with a jar of preserve to be my messenger," she said.

And having perpetrated this "bargain," Merrial breathed more freely and returned to her room to obey Aunt Jane's instructions, and rest.

However, it was but a few minutes later that our archplotter was aroused by a familiar call from downstairs; Winifred Beaufort had driven over in the dog cart. She made her way up to her cousin's room and Merrial found herself face to face there and then with the problem she hoped she had just solved so effectively.

"Alice wants you to come back to lunch with me, if you can. Mr. Houlton is coming over from the Rivingtons. He arrived with Elfrida from Oxford and asked if he might come to lunch. Alice wants you so much to meet him, you know."

"I'd love to come, but I can't possibly today. I'm engaged for lunch, Win. Some other time I'll meet Alice's English Mr. Houlton, if she'll let me." ("Will my note get to Dick at the Rivingtons in time?" Merrial wondered.)

She noticed Win's woebegone face, sad and drawn, and shook a mental fist at Gertrude Hart's flirtatious ways, and Kenneth Stanton's blindly stolid "sense of honor."

"Stay and chat a bit, Win; I'm having an 'off' day till lunch; too much quince preserve maketh the head buzz. You still don't look so tremendously spry yourself, young lady!"

"I'm all right," she replied, languidly. "Hubert's always asking why you don't come to see us," she changed the subject. "Come over tomorrow; there'll be some people in for tennis. Come early and give me a good fight before the rest arrive. I need a shaking up and you're so good at that," she smiled.

"I'll be there, and tell Hubert I'll prepare a whole volume of stories for him. Heavens, who's that?"

Winifred's face flushed as they listened to Kenneth Stanton's voice downstairs, asking Miss Coke if Miss Houlton was at home; wouldn't she come for a ride with him. He had brought over a horse for her.

"Oh, let me get away, can't I?" whispered Winifred, now white faced. "I just can't bear to meet him, Merrial. Let me stay here while you go down. He'll have seen the dog cart outside, but he may think it's Alice calling."

Merrial whisked out to the stairway.

"I'd love to come, Mr. Stanton. I heard your invitation. Thank you so much. I'll be ready in half a second."

And dashing back to Winifred, with finger on lips, she was in a riding skirt in a twinkling, and tripping down to her cavalier, whip in hand.

"You have really come just to take me out riding, Mr. Stanton; how kind of you!" she said, smiling up at him.

"I have come for that purpose and for no other," said he.

"Which is not altogether true, man-in-a-hole," commented Merrial, mentally. "You have come to talk to me about yourself and your predicament, and why you didn't come long ago I can't imagine. The plot thickens!"

She looked taller than usual in her dark riding dress and more like a gracefully stiff quill than ever. She gave her ungloved right hand to Stanton and looked him in the eyes.

"I am glad you have come to me—at last," she said, gravely.

(To be continued.)

[Copyright: 1920: By Katherine Newlin Burt.]

Blue Ribbon Fiction

Chicago Sunday Tribune.

THE WORLD'S GREATEST NEWSPAPER

JUNE 13, 1920

Blue Ribbon Fiction

COOKING GEORGE-HIRAM'S GOOSE

by

MAUDE RADFORD WARREN

CONTENTS OF THIS SECTION

COOKING GEORGE-HIRAM'S GOOSE, a love story, with complications, by Maude Radford Warren.

THE SUPERB STRANGER, a Prairie Junction episode, by Oney Fred Sweet.

MICE AND MEN, a serial, by Katherine Newlin Burt.

THE TEENIE WEENIES, by William Donahey.

NEXT WEEK

GAGE'S OFFICE MACKINTOSH, a Blue Ribbon short story, by Elizabeth Jordan.



"Well, has your uncle forbidden you to speak to me?"

Mr. Severance Encounters the Slings and Arrows of a Peculiarly Outrageous Fortune

YOUNG George-Hiram Severance strode briskly up the shady street leading from the station, Yale and happiness written all over his handsome face. His cousin, Adam Lawrence, kept in step with some difficulty. Adam's face wore a welcoming smile as he listened to the cheerful chatter of George-Hiram, but inside he was saying morosely: "Some of us will cook your goose for you yet, young fellow."

If old G. Hiram Severance, the uncle of George-Hiram and Adam, had not been a patriarch no one would have tried to cook young George-Hiram's goose. Old Severance was not a patriarch of the usual sort. The conventional patriarch has a halo of silvery hair and a flowing, dignified beard, serene eyes, a benign forehead, and hospitable knees around which the little children love to cluster, while in the background hovers, worshipfully, the family of elders of whom the patriarch is the revered and adored head.

Old Severance varied from type. If any little children got within cane reach of his knees it was because they were congenital idiots or else strangers in the town of Weston. The nearest approach Weston youngsters made to him was to dent his front door with stones, flung from a safe distance, or, when he had the gout, stand in front of his library windows and make derisive gestures at his bald old head (no silvery halo here), ready to fly when the stern, keen eyes glanced upon them.

Severance had begun patriarching at the age of 24, when his father and stepmother had died, leaving four little half sisters to be brought up on the ample fortune the young man had inherited from his own mother. At the same time his fiancée, a certain red haired Helen Ross, had jilted him. So G.-Hiram brought the little girls up sternly and cloistrally, meaning them not to marry. The natural result was that all four eloped ill advisedly. In a few years death and misfortune had thrown them back on Severance's hands with a brood of some dozen children.

George-Hiram being a posthumous baby, old Severance had had him christened at the age of two days after himself (using a cracked crockery basin, which was the first vessel he found, though, as the baby's mother moaned afterward, he might just as well have taken the punch bowl). He did not adopt the boy legally, but he showed him sufficient favor to make all the other children and their mothers miserably jealous. Old Severance was malicious enough to enjoy the havoc he wrought.

Young George-Hiram was unaware of it. He was a generous, humble minded, thoroughly lovable child, and as he grew up he kept his beautiful spirit. He knew he was his uncle's favorite, but he assumed that old Severance would ultimately divide his fortune fairly. Meanwhile he wanted his cousins to like him. The one he could never win was black browed Adam, who was nevertheless careful to show him all fraternal attentions.

George-Hiram's spring overcoat flapped in the wind as he strode along, his big, zestful blue eyes roving everywhere, his brown curls trying to stand out from under his hat. Suddenly his eyes came to rest on a figure a full block ahead of him. Adam should have felt well at ease, for George-Hiram had come upon the instrument for cooking his goose.

"Hel-lo!" said George-Hiram. "Look at the way that girl walks! Look at her figure! She must be new to the town since I went away. Say, Adam, I believe that is a perfectly good peach! C'me on; let's get closer."

For a step or two Adam lagged. Then he quickened his pace.

"Look at her carriage, will you?" pursued George-Hiram. "Wonder if she's dark or fair? Can't see her hair for that veil. O, Adam, pipe her profile! She can have me! Do you know who she is?"

"She is a Miss Bray," Adam replied. "She is a music teacher, and, I believe, hopes to get some pupils here. She has been in town only a day or two. Yes, I've met her."

"Introduce me, quick!" implored George-Hiram.

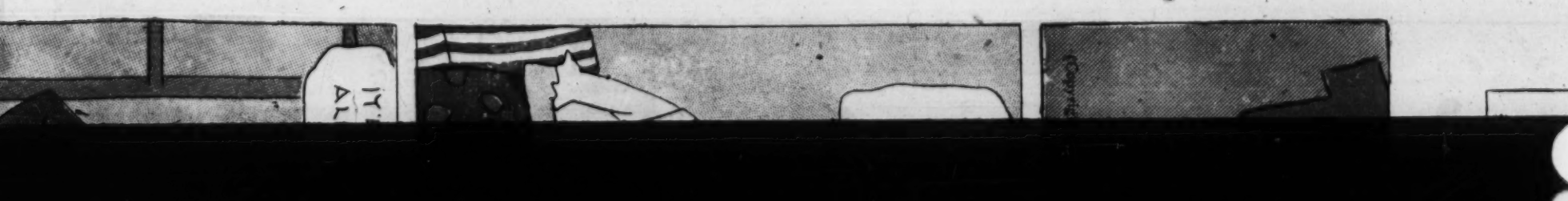
They overtook the girl. Adam lifted his hat rather awkwardly.

"Good morning, Miss Bray," he said. "This is—may I present my cousin, Mr. Severance?"

The girl's color had come in a rush. She gave her hand to George-Hiram. George-Hiram dug at Adam's ankle with his heel.

"Why didn't you tell me she had red hair?" the kick meant.

For old Severance had brought up his





THE FACT that you are ruptured need not interfere in the least with your enjoyment of golf or other athletic sports.

If you wear a BROOKS Appliance you are perfectly safe from mishap—for no matter how much you may twist and turn, the Brooks Patented soft rubber air cushion will always hold and never slip out of place. We guarantee your comfort.

This coupon will bring you the wonderful story of "The BROOKS." Send for it today!

THE BROOKS APPLIANCE CO.,
596 State Street, Marshall, Mich.



Without cost or obligation on my part, please send me by mail, in plain wrapper, your illustrated book on rupture and full information about your Appliance and your Trial Offer.

Name.....

Address.....

City..... *State*.....

© *Painted by WILL FOSTER for THE BROOKS APPLIANCE CO.*

The BROOKS APPLIANCE

has none of the objectionable features of the old unreliable, unsatisfactory and often dangerous steel spring truss.

Whether for men, women or children, it is equally trustworthy and efficient ---eliminates all worry and permits the enjoyment of a healthy, strenuous, normal life in business and pleasure.

Hundreds of thousands of relieved wearers---thirty years of success---scores of reputable physicians, of their own accord, recommending it---surely suggests that *you* too, will find the Brooks solving this great problem of yours.

Your Brooks is made for *you* ---to your individual requirements---the one and only *correct* way.

Delay is dangerous---slight cases may become worse. Severe cases need immediate attention.

Therefore we offer the BROOKS to you on our ***No-Risk Trial Plan.*** All you need to do is to mail the coupon. If you long for relief and safety you will need no stronger urging than to do so immediately.

The BROOKS iron-bound guarantee to give satisfaction protects you---test it---write out your coupon now and mail it.

PART FOUR

Chicago Sunday Tribune.

THE WORLD'S GREATEST NEWSPAPER

JUNE 13, 1920

COMIC SECTION

THE GUMPS

(Copyright 1920 By The Tribune Company, Chicago, Ill.)

SIDNEY SMITH

MIN- HE'S GOT TO HAVE THAT TOOTH OUT - HE'S KEPT US UP FOR THREE NIGHTS NOW - HE WON'T LET ME TOUCH IT I'LL HAVE TO TAKE HIM TO THE DENTISTS

YEOW!! I DON'T WANT MY TOOTH OUT

OH! IT MUST JUST KILL HIM- I KNOW HOW IT FEELS

YOU'VE GOT TO GO WITH ME AND HAVE THAT PULLED

LEM'ME ALONE LEM'ME ALONE- I DON'T WANT TO - IT'LL HURT

COME ON NOW CHESTER- YOU WON'T SLEEP UNTIL YOU DO

OUCH! DON'T TOUCH ME

MOTHER KNOWS HOW TO SYMPATHIZE WITH YOU CHESTER SHE WISHES SHE COULD HAVE IT PULLED FOR YOU- SHE'D GLADLY GO THROUGH THE PAIN - THAT'S RIGHT-- BE BRAVE

IT'LL GET WORSE ALL THE TIME

YOU'LL JUST HAVE AN AWFUL TIME IF YOU DON'T HAVE IT OUT

BOO!! HOO!! HOO!! YEOW!

LOOKIE HERE NOW- DO YOU WANT TO LEAVE THAT TOOTH IN 'TILL IT ULCERATES AND SWELLS YOUR WHOLE FACE UP? THEN HE'LL HAVE TO LANCE IT- CUT IT WITH A KNIFE- AND YOU WILL HAVE TROUBLE

YEOW! I DON'T WANT TO GO TO THAT OLD DENTIST

COME ON NOW AND LET'S GET IT PULLED - IT WON'T HURT MUCH - ONE LITTLE PAIN AND IT'LL ALL BE OVER

YEOW! I AIN'T GOIN' TO THAT DENTIST

YES YOU ARE- YOU'RE GOING TO HAVE THAT PULLED- YOU'LL BE UP ALL NIGHT AGAIN IF YOU DON'T

YEOW! YEOW! YEOW!

HE'LL GET IT OUT- IT WON'T TAKE HIM A SECOND

YEOW!! I DOWANTA HAVE IT OUT IT'S BETTER- IT'S BETTER NOW-

NO SIR! YEOW!

JUST ONE LITTLE YANK WITH THOSE PINCHERS- COME ON

I. PULLEM DENTIST

WHAT'S THE MATTER?

I. PUL DEN

IT DROPPED OUT

THE TOOTH

I PULL DENTIS

WELL!! - SEE?- NOW AFTER ALL THAT FUSS- AREN'T YOU ASHAMED?

GEE!

I. PULLEM DENTIST

HAROLD TEEN

KEES ME!! MY FOOL!!
WURP!
AN' BE DERN QUICK ABOUT IT!

WUTS TH' IDEA OF TH' SPIFFY SCENERY ON SIS?
SHE HEARD HAROLD SAY HE WAS WILD ABOUT MOVIE VAMPS—SO SHE'S GONNA PUT TH' CLEO CLAMP ON HIM!
KEEEES ME, MY FOOL!!

SIR?
AH! LILLUMS!! THAT DRESS IS A DREAM!
HA! HA! THE ICY MITT!

S-SSIT DOWN!!
W-WHY ??? LILLUMS??

A FOOL THERE WAS — HA! HA! HA!
NOW WOULDNT THAT JAR YOU!

I LOVE YOU!!
SHE'S GOT GOOD TASTE!

I HATE YOU!
SHE'S CRAZY?

KEE-SIS ME!! MAH FOOL!!
OH, BOY!! KILL ME WHILE I'M HAPPY!

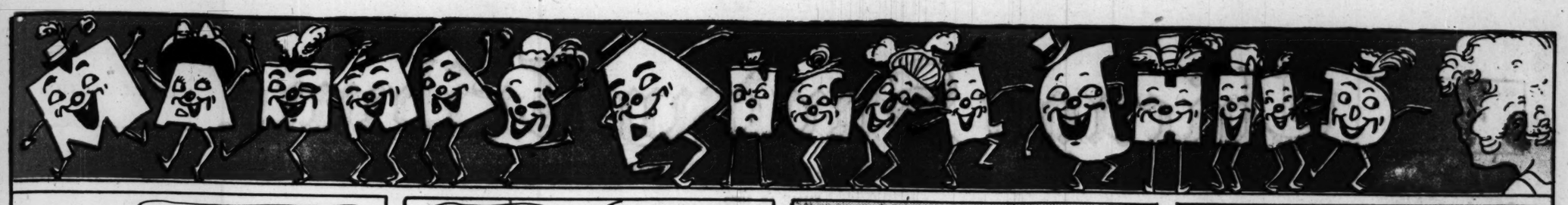
YOU MAY KISS MUH HAND — FOOL!!
B-O-N-G

SMACK!
DONT HIT ME AGAIN LILLUMS- I'LL KISS YOU!
ISNT HE IMPULSIVE?

SMACK!!

DONT HIT ME - I'LL KISS YAH!
BAM!!
HA! HA!
HMMM? ????
I SAID MY HAND, STUPID!

GRRR!
KEES ME! YOU POOR DODO!
OH, KILL ME WHILE I'M HEPPY DI MI!
ARL ED.


I Told You I Would Spank You If You Would Not Be A Good Boy!
Boo-Hoo-Mean Ol' Fadder-Boo Hoo!
What On Earth Are You Laughing At?
A Little Boy Named Paul Hancock Of Chassell, Michigan, Sent Me A Letter And It Is One Of The Cutest I Ever Received. His Little Sister Has Been Writing So He Tried To Also
To Uncle Penny from Paul Hancock
The Letter
Why Mudder I Can't Read This Funny Letter!
That's The Way Little Boy's Write. Ask Brother If He Will Read It To You.
Ol' Mistor Starrin You Are A Bad, Bad, Bad, Mean Ol' Fadder-Awful Bad An' Mean! You Sood Not Park little Childrun All The Time 'n' Make 'em Cry Who Are Littler Than You You Cross Ol' Mean Bad Papa You etc.
You See Brother Is Still Angry At His Papa
Tillie, Can I Borrow The Ax?
On The War Path, Young Lady?
Mudder, Please Give Me A Nickel?
For What, Esther?
A Bad Boy From Chassell Michigan Wrote A Awful Bad Letter To My Dear Nice Papa 'n' I'm Going To Fight Him So I Need The Nickel For Car-Fare!
Brother Didn't Read That Letter Right, Dear. Get That Letter And Mother Will Show You
Dear Mr. Starring
If I Come To Chicago With My Little Sister Dorothy Can I Come Up To Your Studio And Hear Your Phonograph And See All Your Pretty Draperies n' Flowers n' Buddhas n' Pictures. I Love You Very Much And Wish You'd Draw My Picture Too. Write Soon To Your Friend, Paul Hancock
Why Mudder! Him Is A AWFUL Nice Little Boy!
Of Course, Dear!
You Don't Know Nothin'! You Can't Even Read Yet!
Can Too!

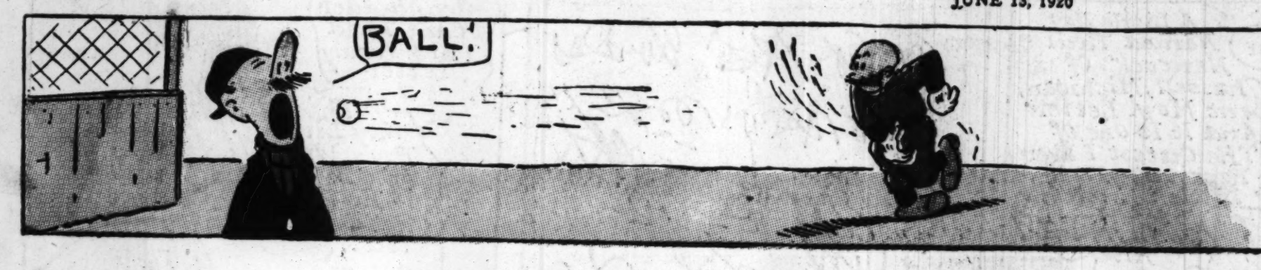
PART FOUR

Chicago Sunday Tribune.

COMIC SECTION

THE WORLD'S GREATEST NEWSPAPER

JUNE 13, 1920



MUTT AND JEFF

Mutt Makes a Bad Decision—By BUD FISHER

(Copyright 1920 by H. C. Fisher. Trade Mark Reg. U. S. Pat. Off.)



LEADERS of the AMERICAN LEGION

(Another page of prominent Chicago officials will appear next week.)



MILTON H. SUMMERS,
Commander Marine Post
(Photograph by Mabel Sykes)



HARRY EHMAN,
Commander Patria Post
(Photograph by Orpheum)



H. E. STOCKER,
Commander Harry T. Maxted Post



E. I. FIERY,
Commander Insurance Post
(Photograph by Orpheum Studio)



H. H. BENJAMIN,
Commander West Chicago Post
(Photograph by Walinger)



DAVID E. HANNAN,
Commander First Tank Corps Post
(Photograph by Standiford)



MARTIN H. HOLM,
Commander Square Post
(Photograph by Lauritzen)



STANLEY M. PAWELCZYK,
Commander Palmer Post



T. F. MORAN,
Commander Western Union Post
(Photograph by Orpheum Studio)



HOWARD T. MAHONEY,
Commander Kenwood Post
(Photograph by Couper)



HARRY J. COON,
Commander Stationers' Post
(Photograph by Gereni)



THOMAS K. DAVEY,
Commander Forges Post



WILLIAM SEYMOUR JR.,
Commander Ryerson Post



ALFRED W. JOHNSON,
Commander Wm. McKinley Post



HOMER E. ROBERTSON,
Commander Kenilworth Post
(Photograph by Moffett)



SUSAN B. HAWKINS,
Commander Base Hospital No. 21 Post
(Photograph by Radium Studio)



S. W. DUNN,
Commander Gen. John C. Smith Post



DR. G. H. MUSSELMAN,
Commander Post No. 226
(Photograph by Walinger)



SCHOFIELD B. GROSS,
Commander Riverside Post
(Photograph by Bern)



FRANK HOLMES,
Commander Gen. John Swift Post



W. L. CASTLEMAN,
Commander Proviso Post



BURTON P. HOLT,
Commander Roseland Post



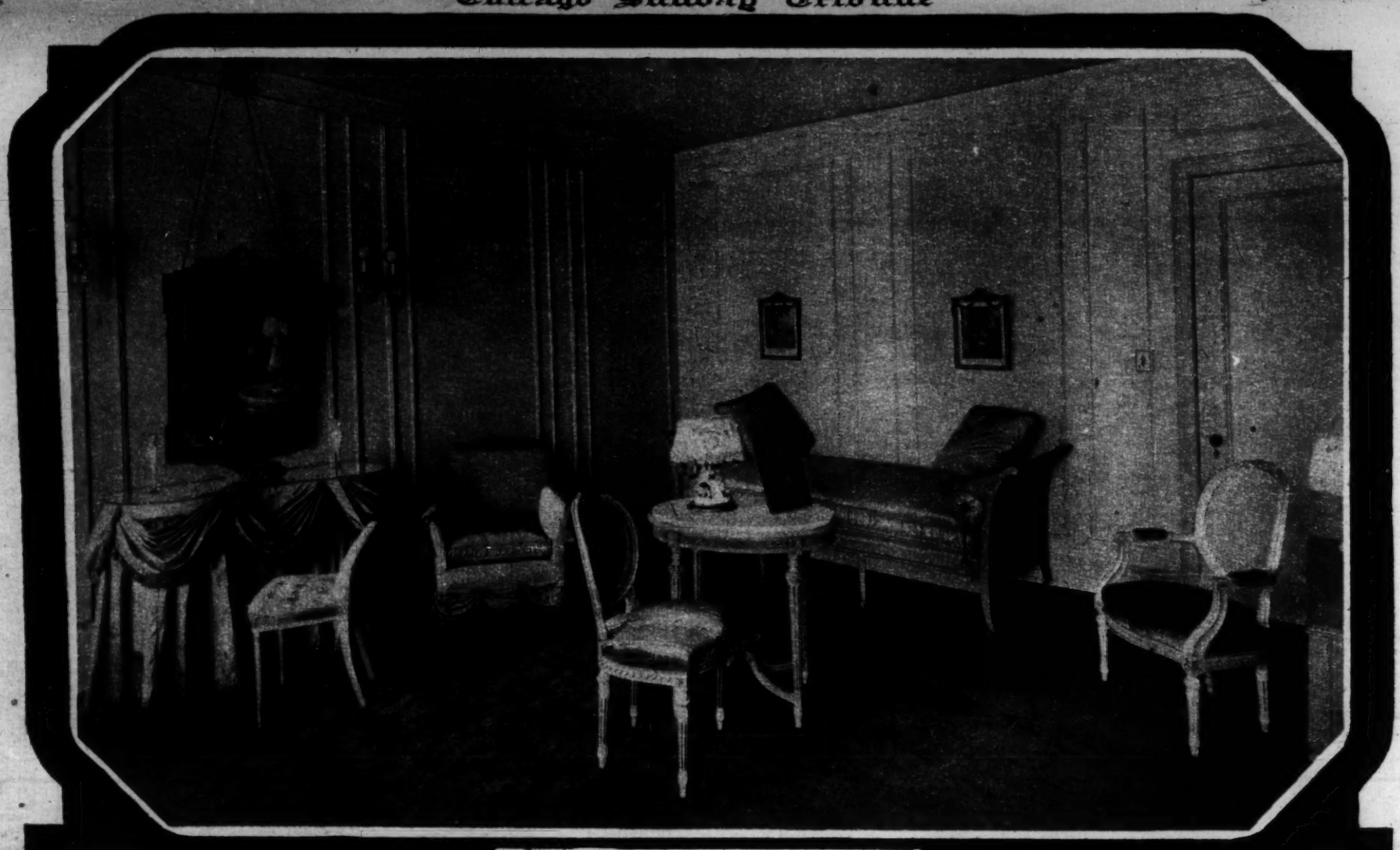
R. C. WRIGHT,
Commander Fort Sheridan Post



M. J. WACHS,
Commander Steger Post



HELEN HUNT CAREY,
Commander Sig. Yeo. Post



Special Furniture by John A. Colby & Sons.

Charm in the re-creation of a period room is a quality much to be sought. The combination of this exquisite dressing table with the beautiful French chairs is an arrangement that unites refreshing novelty with perfect good taste.

Although the furnishing and decorating of your home is an artistic undertaking, it should also be a business-like transaction. The very nature of the work demands that it be entrusted to a responsible business institution that has the resources to carry out its guarantee.

Fine Furniture and Decorations

JOHN A. COLBY & SONS

129 North Wabash Avenue
On Wabash near Randolph



Send for these color cards today!

Seven beautiful cards done by noted artists, each delineating the fascination of a certain type of beauty. Showing how these types may enhance their natural charm by the *wise* blending of Djer-Kiss Rouge and Face Powder. For the sake of that natural charm which is your greatest charm, send for these cards today. *Your* type is among them. Mail but six cents in stamps to the Alfred H. Smith Company, 7 West 34th Street, New York City.

Djer-Kiss Rouge

DJER-KISS ROUGE: CHARLOTTE CORDAY (*medium*) and DUCHESSE MARIE (*light*) PRINCESSE JACQUELINE (*dark*)

FACE POWDER COMPACTS





Your Hair Needs "Danderine"

Save your hair and double its beauty. You can have lots of long, thick, strong, lustrous hair. Don't let it stay lifeless, thin, scraggly or fading. Bring back its color, vigor and vitality. Get a 35-cent bottle of delightful "Danderine" at any drug or toilet counter to freshen your scalp; check dandruff and falling hair. Your hair needs stimulating, beautifying "Danderine" to restore its life, color, brightness, abundance. Hurry, girls!

BAYER

Genuine

ASPIRIN

"BAYER" introduced Aspirin to physicians in 1900. To get the true, world-famous Aspirin, used for over twenty years, ask for genuine "Bayer Tablets of Aspirin," plainly stamped with the "Bayer Cross."

Accept only an unbroken "Bayer Package," which contains proper directions.

Handy tin boxes of 12 tablets cost but a few cents. Druggists also sell larger "Bayer Packages."



Bayer-Tablets of Aspirin

Aspirin is the trademark of Bayer Manufacture of monoaceticacidester of salicylicacid



"CORNS"

Lift Corns Right Off! It Doesn't Hurt a Bit

Apply a few drops of Freezone on a touchy corn or a callus, instantly it stops aching, then shortly you lift that bothersome corn or callus right off, root and all, with the fingers. No pain at all! No soreness!



Any Corn — Anywhere — Also Calluses on Bottom of Feet

You can lift off every hard corn, soft corn, also corns between the toes and the "hard skin" calluses on bottom of feet.

Costs Only a Few Cents—Try It!

Tiny bottles of Freezone, sufficient to clear your feet of every corn and callus, cost only a few cents—at drug stores.



Dye it Right

Don't Streak or Risk your Material in Poor Dyes that Fade, Run

You can diamond-dye everything in favorite colors even if you have never dyed before. Try some article and see!

"Diamond Dyes" Guaranteed

"Diamond Dyes" never spoil your material or give it a "dyed" appearance. Perfect results are guaranteed no matter whether you dye wool, silk, cotton, linen or mixed goods.

Accept No Other Dye

Just insist on "Diamond Dyes" and follow the simple directions in package. Your druggist or dealer has a "Diamond Dye" Color Card which will help you match your material.

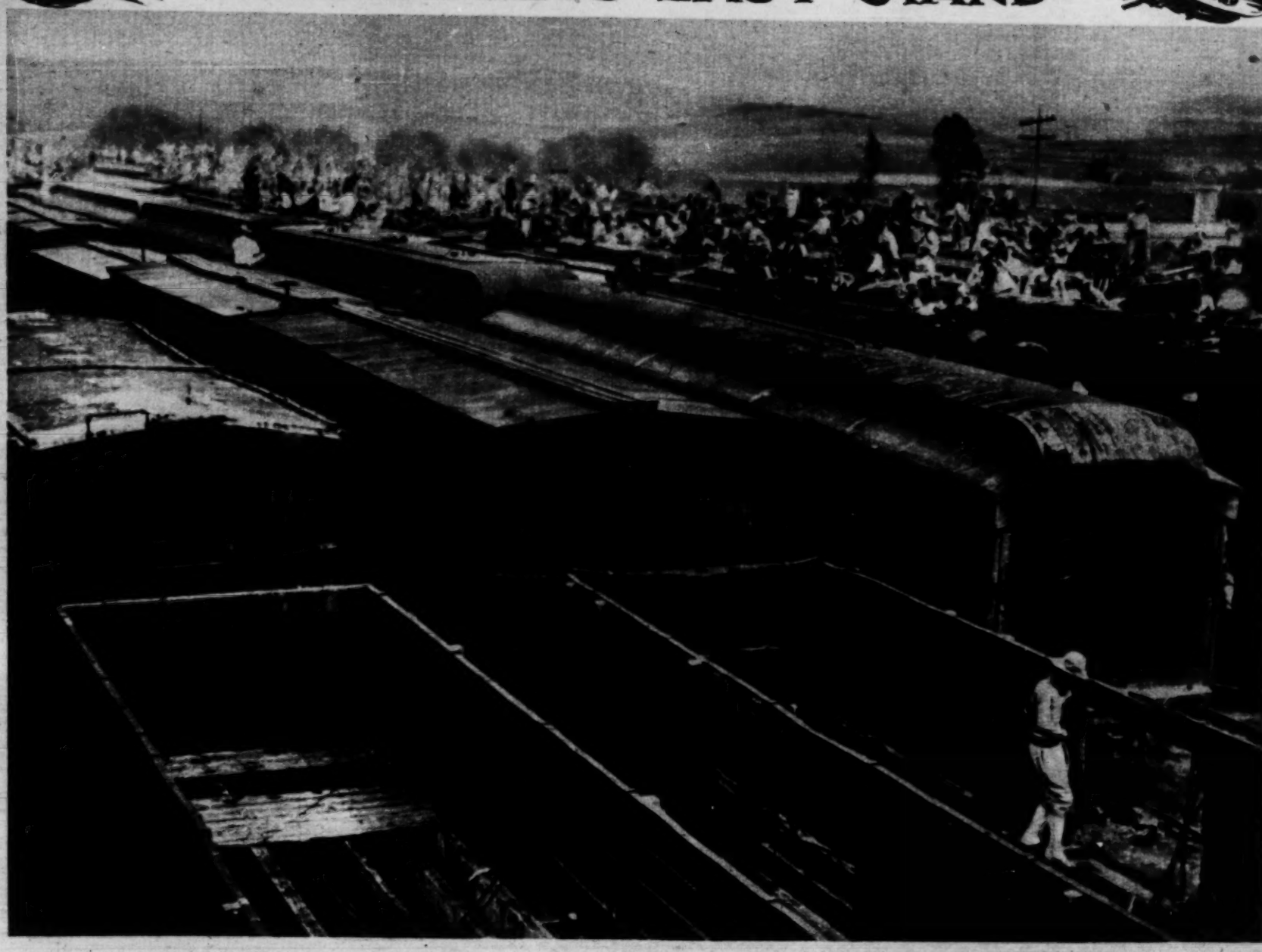
Any Woman can Diamond-Dye—

Woolens	Silks	Linens
Sweaters	Skirts	Cottons
Stockings	Blouses	Dresses
Draperies	Hangings	Coverings
Children's Coats	Mixed Goods	Everything!

Diamond Dyes

FAST ◇ FADELESS

CARRANZA'S LAST STAND



THE PRESIDENTIAL TRAINS at Rinconada being prepared by Carranza's followers for defense against the attack which resulted in the president's flight and death.

(Photograph from International.)



AFTER THE BATTLE—One of the presidential trains overturned in the fight at Rinconada. Carranza had left the railroad on horseback and was supposedly safe in hiding when he was killed at Tlaxcalantongo.

(Photograph from International.)



WATER POLO CHAMPIONS WHO MAY GO TO ANTWERP—The Olympic club team of San Francisco, holders of the American title by virtue of a recent 5 to 4 victory over the Illinois Athletic club. They will come to Chicago for the Olympic swimming trials to be held in the Lincoln park lagoon July 10 and 11, and probably will be a part of the United States team at the Olympic games in Belgium. Behind, left to right: Gardner, Steiger, Resleure, and Smith. In front: Goodman, Carson, and Schultz. (Photograph from International.)



Why his downcast eyes spoiled her evening

Has this ever happened to you?

WHAT a good time she was having! Every minute she was growing more elated by her success. Her partner was absorbed in her conversation, charmed by her beauty.

Little by little she grew conscious of other eyes. She glanced to the right. The man at her other side was gazing intently at her hand.

Quickly she doubled up her fingers. How long had he been staring at those nails? Every eye seemed fastened on her rough cuticle — on that one wretched little hangnail. What a horrid evening!

Every day, often when you least suspect it, you are being judged by your fingernails. People no longer excuse ill-kept nails. They know that nowadays it is very easy to keep your nails lovely. Fifteen minutes' care once or twice a week will keep your nails looking always well groomed.

But do not cut your cuticle. The more it is cut, the thicker and tougher it grows—the more sore and unsightly it becomes.

You can keep your cuticle smooth and firm if you manicure the right way. With a bit of cotton wrapped around an orange stick and dipped in Cutex, work around the base of the nail. Then wash the hands, pressing back the cuticle when drying them. For snowy white nail tips apply Cutex Nail White underneath the nails. Finish your manicure with Cutex Nail Polish. It gives a brilliant, lasting gloss.

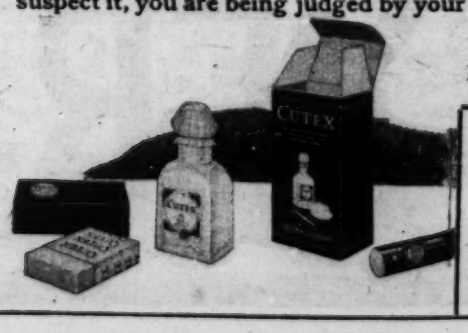
To keep the cuticle soft and pliable so that you do not have to manicure as often, apply Cutex Cold Cream at night.

Get Cutex at any drug or department store. Cutex, the cuticle remover, comes in 35c and 65c bottles. Cutex Nail White, Nail Polish and Cold Cream are each 35c.

Six manicures for 20 cents.

Mail two dimes with the coupon below and we will mail you a complete Introductory Manicure Set, large enough to last a month. Address Northam Warren, 114 West 17th Street, New York City.

If you live in Canada, address Northam Warren, 200 Mountain Street, Montreal.



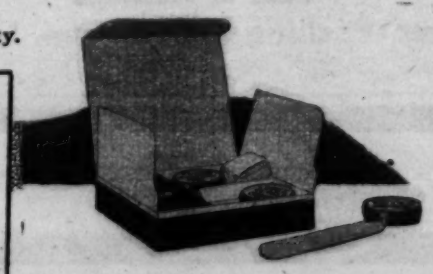
Mail this coupon with two dimes today to Northam Warren, 114 W. 17th Street, New York City.

Name .....

Street and Number.....

City and State .....

186





"Convertible in a moment into a kitchen, a dining or a bed room"

Photograph reproduced by courtesy of Motor Age



Noted sportsman builds land yacht equipped with *the vacuum bottle that will not break*

A WELL-KNOWN Philadelphia sportsman has just purchased a new kind of automobile—especially designed and constructed to his order.

This machine is more than a touring car. It is actually a house on wheels—convertible in a moment into a kitchen, a dining or a bed room.

Four persons can travel in it—can live in it for weeks at a time as comfortably as in the cabin of a luxurious yacht. Not a detail has been overlooked to prepare this cruising automobile to meet every emergency of travel and camping.

The actual photograph reproduced above shows the care and completeness with which these details have been worked out. In the racks—in the corners of the interior—are arranged four one-quart and two two-quart vacuum bottles. These vacuum bottles can stand every jolt and jar—are proof against every accident.

Each one is a Stanley Ferrostat Vacuum Bottle. *Made of steel, it cannot break.*

How the Stanley Vacuum Bottle is made

The Stanley Bottle consists of two shells made from high quality steel. These two are connected by welded joints to form a single steel unit of great strength. A specially insulated vacuum space separates the inner shell from the outer shell.

No glass or fragile material whatsoever enters the construction of the bottle.

Each Stanley Bottle is lined with blue Amalite, a flexible material with a surface like porcelain.

Naturally, the initial cost of the Stanley is higher than the glass vacuum bottle, but it is more economical in the end, because there are no expenses for repairs and replacements. With the Stanley the first cost is the last cost.

The Stanley Bottle is made in one and two-quart sizes. It is the only vacuum bottle which is made in the large size.

Sold at all the better department, drug, sporting, hardware, jewelry and automobile accessory stores. Prices east of the Rocky Mountains, quart size, black standard finish—$10.00; two quart size, black standard finish—$15.00. Get a Stanley Vacuum Bottle from your dealer today.

Stanley Insulating Company, Great Barrington, Mass. New York Office: 43 Exchange Place.

STANLEY
VACUUM BOTTLE
FERROSTAT
It will not break

On motor trips—on picnics—in the home—the Stanley Bottle has won a permanent place





Twink

Washes and dyes at the same time

For your faded veils, collars, blouses

Colors you have wanted and could not get before

DAINTIER pinks and blues—clearer greens—softer lavender—for your faded veils, or collars, or blouses.

You can get these lovelier, truer colors with Twink, the new colored flakes.

Twink is made by a wonderful new method for producing colors that makes it possible to get more exquisite shades than have ever before been obtained.

The Twink flakes dissolve instantly in boiling water. You swish your faded collar about in the rich lather. In a twinkling it has as lovely a color as when you bought it.

For restoring color and for giving these new exquisite colors Twink is as perfect as Lux is for fine laundering.

Flesh	*Baby Blue*	*Light Green*
Pink	*Copenhagen*	*Dark Green*
Coral	*Turquoise*	*Light Gray*
Peach	*Navy Blue*	*Taupe*
Old Rose	*Yellow*	*Bisque*
Bright Red	*Lavender*	*Dark Brown*
Dark Red	*Purple*	*Black*

You use some of the Twink colors like Lux. Others require boiling water and salt. Read directions both outside and inside the package before using.

Twink is made by the makers of Lux

The Twink colors are so fast you can wash a garment several times before you need Twink it again. Twink will not harm any fabric that water alone will not harm.

Get two or three packages of Twink today. Your druggist, the department stores and the 5 and 10 cent stores have Twink. Lever Bros. Co., Cambridge, Mass.



10c

Copyrighted 1920, by Lever Bros. Co.



First—To remove the SEALED-IN flavor, place can in boiling water for ten minutes.



Next—Open in usual way, placing cloth around hot can to protect hand and strengthen grip.



Then—Serve piping hot and you'll notice their wonderful SEALED-IN flavor and exceptional goodness.

Try These Beans with the Sealed-in Flavor

Big, luscious beans—golden brown and ready to burst with goodness.

They are *sealed-in* the can before the final cooking—and all their natural flavor imprisoned.

None of their essential values can escape through the steam or evaporation of ordinary cooking. All their aroma and goodness are *sealed in* and cooked *into* the food. That's the Dyer process that makes them so good.

When you get them, they have that wonder taste of beans rich in protein food values and delicious through fullness of that *sealed-in* flavor.

Just selected, hand picked beans—sauce made from finest, sun-ripened tomatoes—a slice of tender pork and the flavor all there. Try them and you'll buy them again. Ask your grocer for Dyer's Pork and Beans.

Packed in Vincennes

Dyer Packing Co. Vincennes, Indiana

Look for the Dot in the Red "D" on the Can.



Pork and Beans

DYER'S

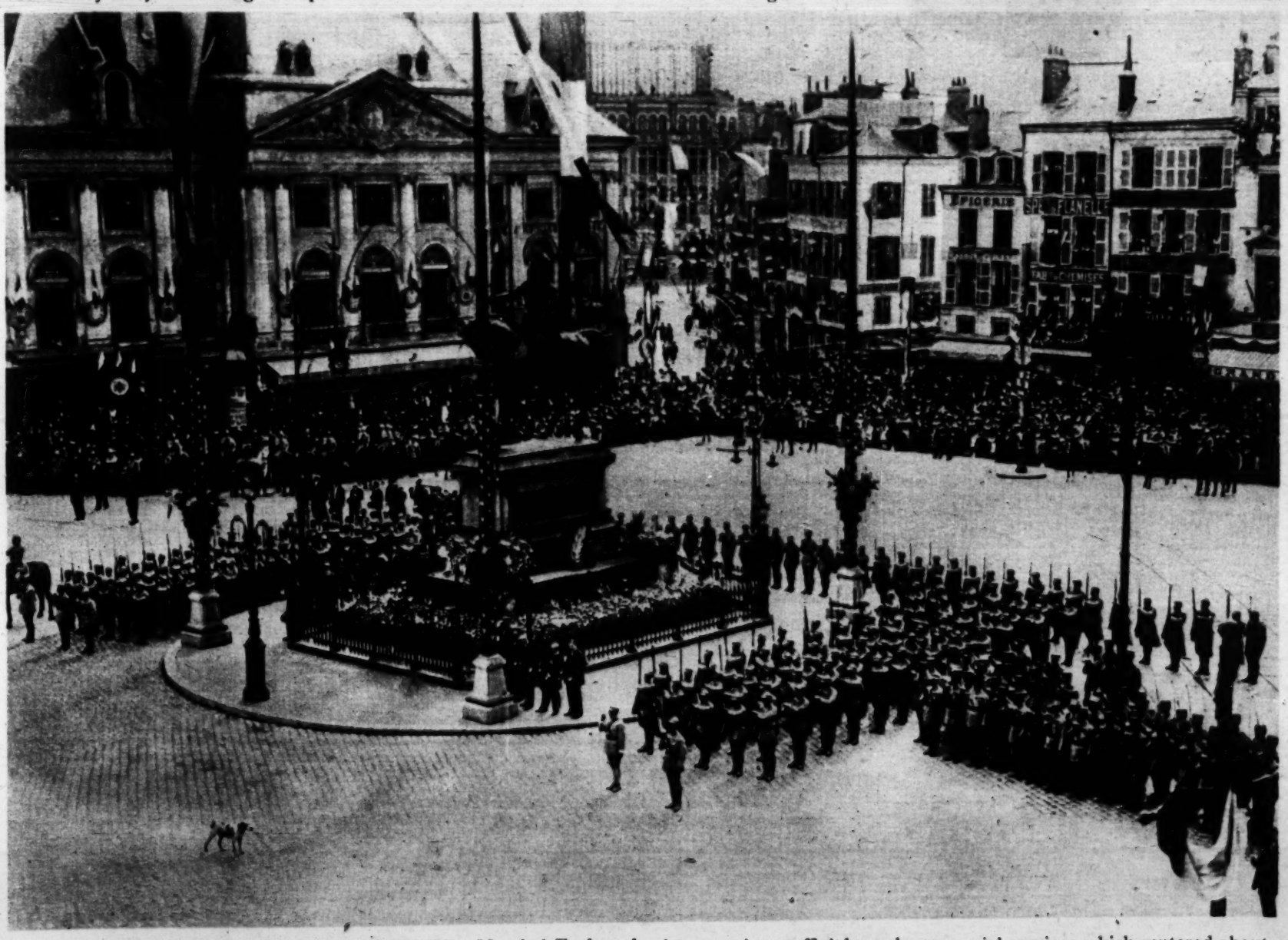
Packed in Vincennes Indiana by Dyer Packing Company

To the Wholesale Dress Buyer !

NEW HONORS FOR THE MAID OF ORLEANS



THE CANONIZATION OF JOAN OF ARC—A view of the stately ceremonial in the royal salon of the vatican at Rome, showing the consistory lawyers reading to Pope Benedict XV. the brief of elevation to the catalogue of saints. (Photograph from Wide World Photos.)



MILITARY FRANCE PAYS TRIBUTE—Marshal Foch and other prominent officials at the memorial services which centered about the statue of Joan of Arc in Orleans. The statue commemorates St. Joan's deliverance of the city from the English in 1429.
(Photograph from Underwood & Underwood.)

Rotogravure Section

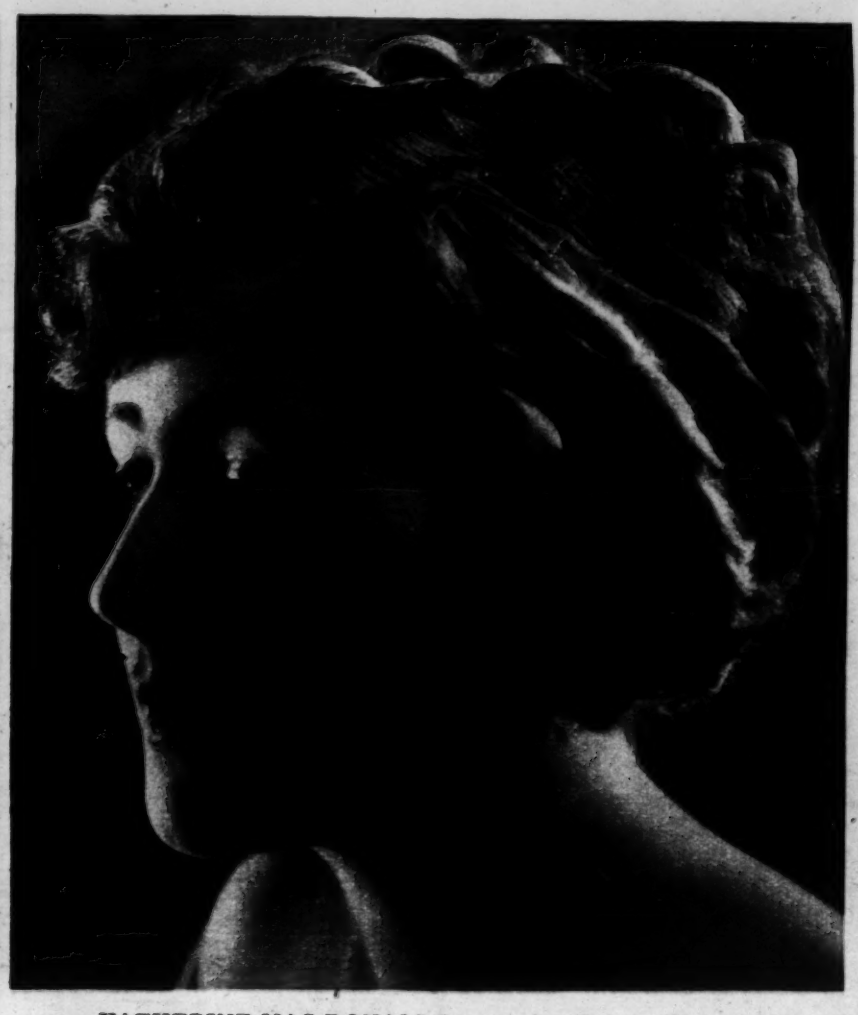


MRS. SIDNEY DREW recently received a most successful gown from the dressmaker. She didn't exactly need any new pictures of herself, but something about that dress just shrieked for a visit to the photographer. So here she is, prettier than ever, and, she wishes you to know, thinner.

You knew, didn't you, that Mrs. Drew has leased the Essanay studio in Chicago for the production of "The Unconventional Maida Greenwood," which is the third installment of her Julian Street series, in which John Cumberland is featured.

Mrs. Drew certainly used the brains God gave her when, after her husband's death, she quietly assumed minor roles herself, devoting most of her time to the producing end of the business. Mr. and Mrs. Sidney Drew made a wonderful team. Mrs. Drew, co-starring with any one else, would somehow or other have destroyed an illusion.

—Mae Tinee.



KATHERINE MAC DONALD is a one best bet that Universal let get away from them. A little more than a year ago she was just not doing anything at all, but spent considerable idle time around the Universal studios, helping her sister, Mary MacLaren, dress, fix her hair, etc.

All of a sudden Paramount discovered in her a beauty and an actress. She appeared in a number of Hart productions, among which was "Shark Monroe," "Riddle Gawne," and "The Squaw Man." She did some work for the Betzwood Film company and now heads her own corporation. (Pretty good for Katherine!)

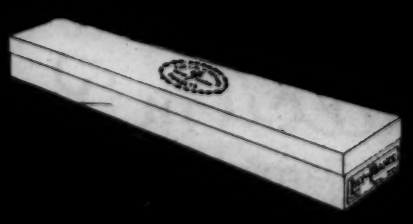
Miss MacDonald was born in Pittsburgh, Pa., and educated at Blairsville college, Blairsville, Pa. She's 5 feet 8 inches tall, weighs 134 pounds, and is a natural blonde. She was at one time married to Malcolm Strauss, a New York artist. Two years ago, however, she was divorced from him.

—Mae Tinee.

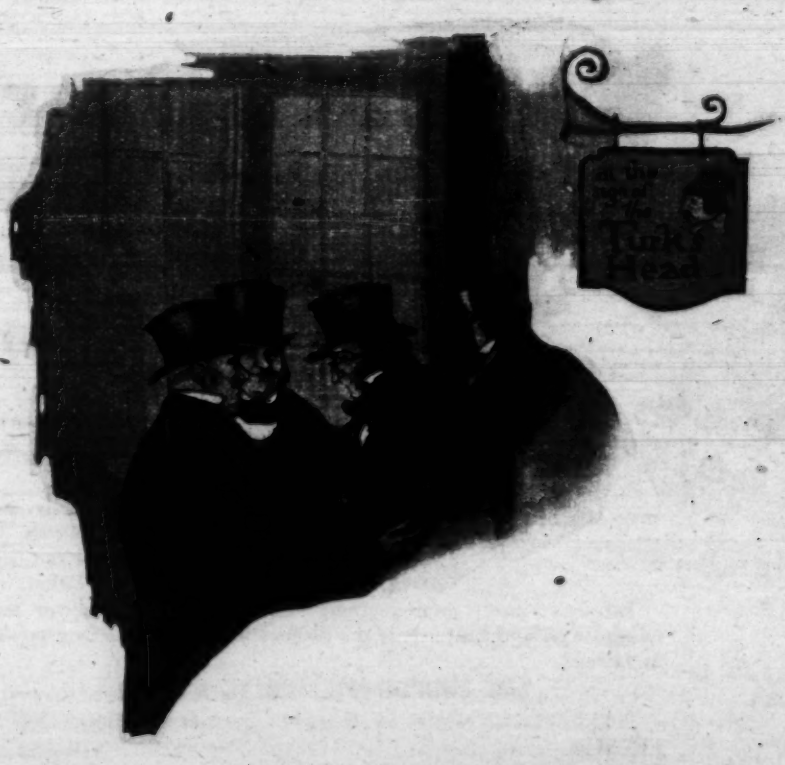
LILY OF FRANCE
CORSET

The Lily of France is a beautiful corset worn by beautiful women to make them more beautiful.

Prices $5 to $50



CHAS. A. STEVENS & BROS.



Wit came to England with the coffee house

IT has been said that the writers of England were wittier, cleverer, more imaginative after coffee was introduced. Certainly nothing clears a dull brain, and quickens a slumbering fancy like a cup of rich black coffee.

Yuban has the flavor that satisfies your deepest longing for coffee.

When the world seems dull and unprofitable, a cup of Yuban will fire your spirit with the joy of life.

YUBAN

The Arbuckle Guest Coffee

To the Wholesale Dress Buyer!



This statue of Napoleon marks the Place Vendôme where are the studios of many of the renowned Parisian couturiers.



OPENED! America's First Parisian Exhibit of Dress Fashion for Fall

The Crown Parisian Showing features

DRESSES

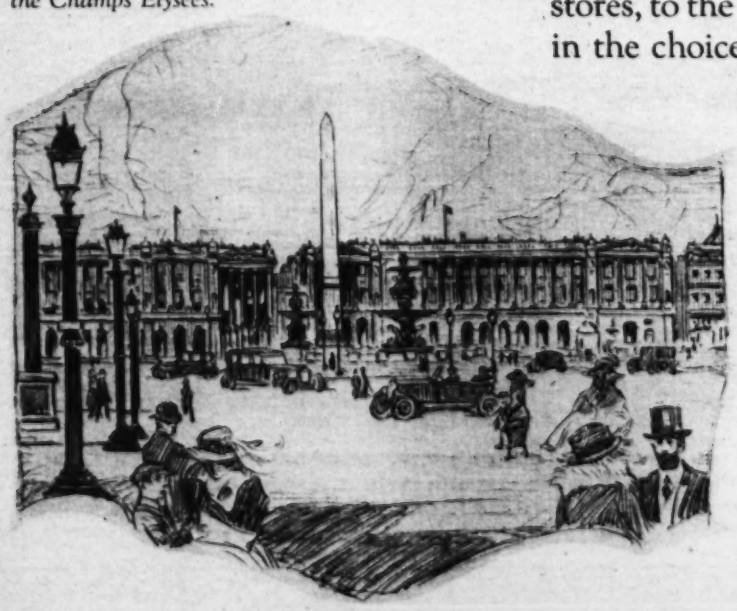
of Tricotine, Poiret Twill, Serge, Satin and Knitted Fabrics of Wool and Fibre Silk

TO those representatives of shops of fashion-importance in America who have already seen it at our New York showrooms, this exhibit has delivered not only the first authentic message about the Fall dress mode, but, in a larger sense, a deeper consciousness of what the Crown idea has meant for fashion in America.

Maintaining designing headquarters in Paris, having its fingers on the very heart-pulse of the mode, Crown can evolve, as in this showing, a brilliant and authoritative version of the Parisian dress vogue for American needs, at a speed that permits American presentation often before Paris itself has glimpsed a mode.

With a widened price-range, the inclusion of *all* smart fabrics, the arrival of more new models speeded over to mirror the further development of the mode, this First Exhibit is an essential consideration in the Fall plans of those better stores, to the clientele of which the dictates of Paris are of paramount importance in the choice of Fall wardrobes.

The Place de la Concorde, on which is situated one of Paris' most fashionable hotels, the Crillon, is also the gateway to the Champs Élysées.



CROWN

Interpreters of Parisian Fashion in Dresses

105 MADISON AVENUE · NEW YORK

DESIGNING HEADQUARTERS
PARIS



Across Blue Ocean

There's a daily inspiration in your view of ever-changing, sparkling sea—as far as eye can reach—the bay, the mountains, the beaches and cliffs, at San Diego, California.

So, dancing out of doors, swimming, motoring, aquaplaning, beach suppers, launch parties, canoeing, tennis and golfing are just a part of joyous daily life for eighty-five thousand permanent residents.

The summer days and nights are coool.

With a home by the beach—overlooking bay and ocean—or near the great flower-courted park, you'll find summer a new experience at.

San Diego California

Through Pullman cars Chicago to San Diego over new San Diego and Arizona Railway, Rock Island and Southern Pacific "Golden State Limited." Through Imperial Valley, Mexico and Carriso Gorge.



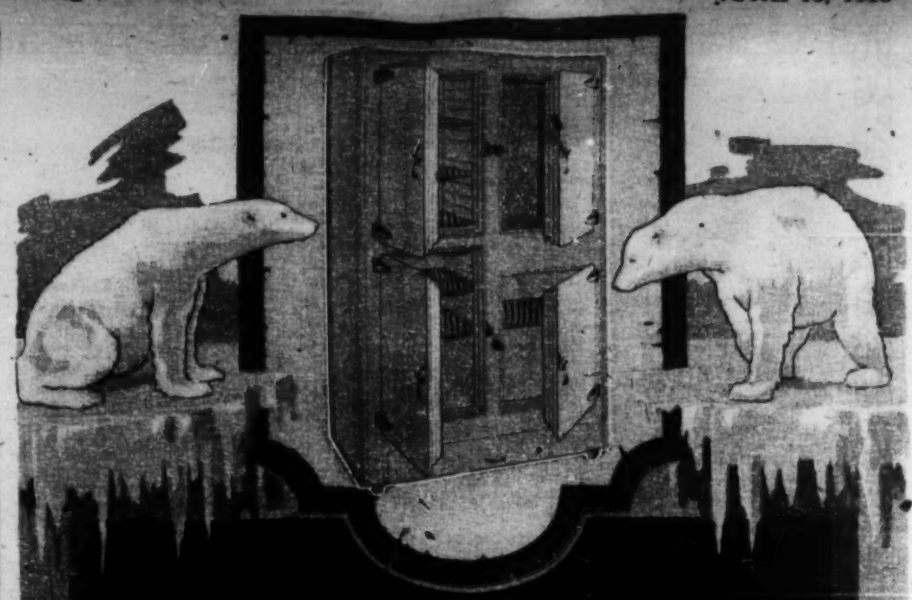
Send this coupon for attractive free booklet.

San Diego-California Club,
450 Spreckels Building,
San Diego, California.

Gentlemen: I should like to know more about San Diego, California. Please mail me your free booklet.

Name ..... Street .....

City ..... State .....



Trust Your Precious Foods and Liquids to

BOHN SYPHON

SANITOR and ICYCO

REFRIGERATORS

and you will know that they will be protected; and so will the health of your family.

Bohn Syphon Refrigerators have won their reputation giving the most exacting service that can be demanded of any refrigerator.

Besides we have designed them so artistically that you will be proud to point out your Bohn Syphon in your home. Any size desired.

Over 150 styles, with outside icing doors if preferred.

See our splendid exhibit. Many special reductions all this week.

Bohn Catalogs Mailed on Request

BOHN SYPHON REFRIGERATOR SHOP

68 E. WASHINGTON ST.

Ground Floor, Between Wabash and Michigan

Telephones Randolph 621-4945

Chicago, Ill.



O! My Dear!

What a Treat There Is in Store for You!

Some day you will get tired of smeary, sticky creams and will try the LIQUID COLD CREAM, FRESCA BEAUTY LOTION.

This snow white, delicately perfumed, creamy liquid combines the merits of a cold cream with the healing, soothing qualities of a lotion.

You have never used anything else half so delightful for face, hands, arms and bust. It is the perfect foundation for face powder or talcum.

THE COUPON WILL BRING A TRIAL.

Sold in 50 cent bottles by druggists and toilet counters. Ask for FRESCA.

Another treat is found in the new and "different" FRESCA HAIR REMOVER.

This is a liquid, DELIGHTFULLY PERFUMED, and it is only necessary to touch any undesirable hair growth with FRESCA HAIR REMOVER to see it dissolve at once.

No matter how thick or bristly, it melts away, leaving NO REDNESS, NO IRRITATION.

Comes to you ready for instant use and will last for an indefinite time. Sold at drug and toilet counters for $1.00. Ask for FRESCA.

Mail orders filled direct, postage paid.

A face powder free from lead, starch, rice powder or any harmful or blackhead forming ingredient will be found in FRESCA BEAUTY POWDER. This powder will enhance the beauty of ANY SKIN.

Smooth, delicate and delightful to use, it has the "never rub off" quality so essential in an altogether satisfactory face powder.

And you never tested a powder more refreshingly perfumed.

Sold at drug and toilet counters for 50 cents. Ask for FRESCA.

Mail orders filled direct, postage paid.

FRESCA PRODUCTS
Are Sold in Chicago by

BUCK & RAYNER,
CENTRAL DRUG STORES,
ECONOMICAL DRUG CO.,
HOME DRUG CO.,
MORRISON DRUG STORE,
WALGREEN CO.,
VAN HERMANN PHARMACIES, Congress Hotel and Sherman House,
and at Toilet Counters Everywhere.

FREE TRIAL COUPON

FRED SCARFF CO.,
588 Thompson Bldg., Chicago, Ill.

Please send me the trial bottle of FRESCA BEAUTY LOTION—(A LIQUID COLD CREAM). I enclose 12 cents (coin or stamps) for postage, packing and tax.

Name .....

Address .....

Women say La-may stays on better than any other face powder.

UP TO the present time it has been almost impossible to get a face powder to stay on longer than it takes to put it on. You powder your nose nicely and the first gust of wind or the first puff of your handkerchief and away goes the powder, leaving your nose shiny and conspicuous, probably just when you would give anything to appear at your best. A specialist has perfected a pure powder that really stays on; that stays on until you wash it off. It does not contain white lead or rice powder to make it stay on. This improved formula contains a medicinal powder doctors prescribe to improve the complexion. In fact, this powder helps to prevent and reduce enlarged pores and irritations. This unusual powder is called La-may (French, Poudre L'Ame). Because La-may is so pure and because it stays on so well, it is already used by over a million American women. All dealers carry the large sixty-cent box and many dealers also carry the generous thirty-cent size. When you use this harmless powder and see how beautifully it improves your complexion you will understand why La-may so quickly became the most popular beauty powder sold in New York. Women who have tried all kinds of face powder say they cannot buy a better powder anywhere at any price. Herbert Roystone, 16 East 18th St., N. Y.



At last! A New Idea in Talcum Powder!

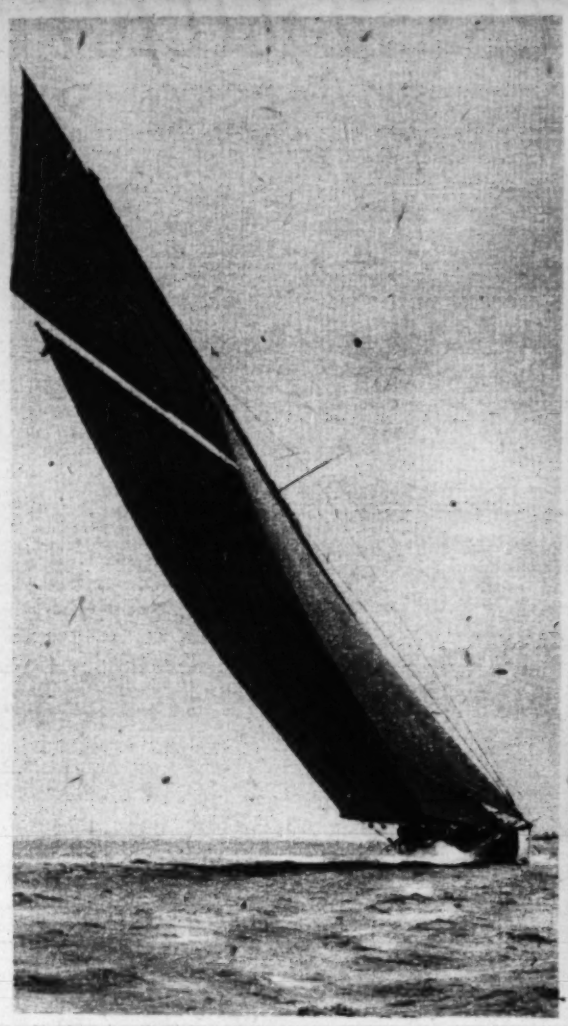
Women Everywhere Are Talking About a Wonderful New, Improved Kind of Talcum Powder

The specialist who created the popular La-may Face Powder has perfected a new kind of talcum. This new invention is two articles in one. It can be used for everything for which talcum is now used and it has double value in preventing the souring of perspiration. It is the souring of perspiration that people who perspire freely find so objectionable. Women who use this new talcum say it is wonderful for this purpose and that it is also an excellent, high grade toilet talcum. It is healing, soothing and delightfully fragrant. Of course, it is called La-may. It sells in the stores for only thirty cents. The package is also new. The box is so attractive that it makes a beautiful dressing table ornament. When you use this new La-may Talcum you will understand why it is almost impossible to get enough boxes to supply the great demand. If your local druggist has not got it yet he will cheerfully order it for you.

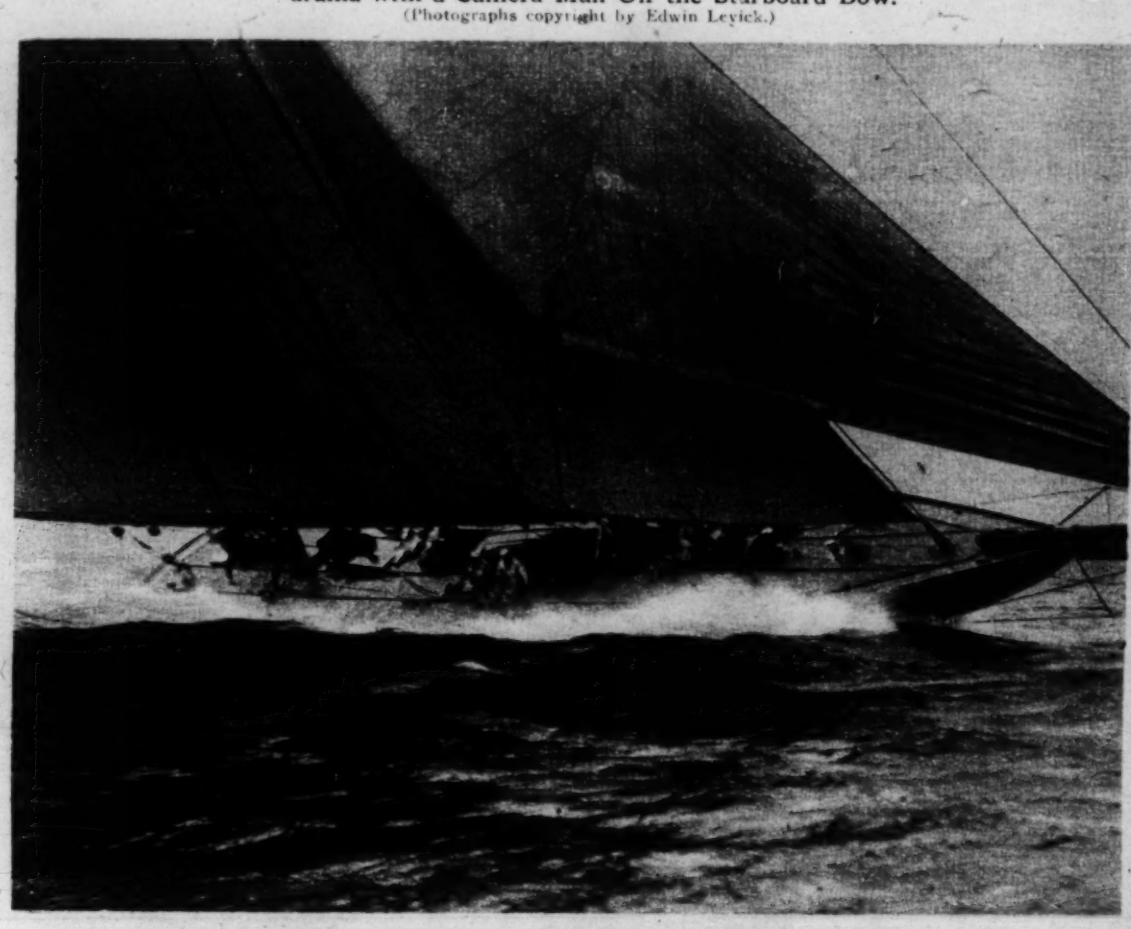
The WRECK of the RESOLUTE

What a Would-Be Cup Defender Looks Like When It Indulges in a Bit of Marine Melodrama with a Camera Man Off the Starboard Bow.

(Photographs copyright by Edwin Leyick.)



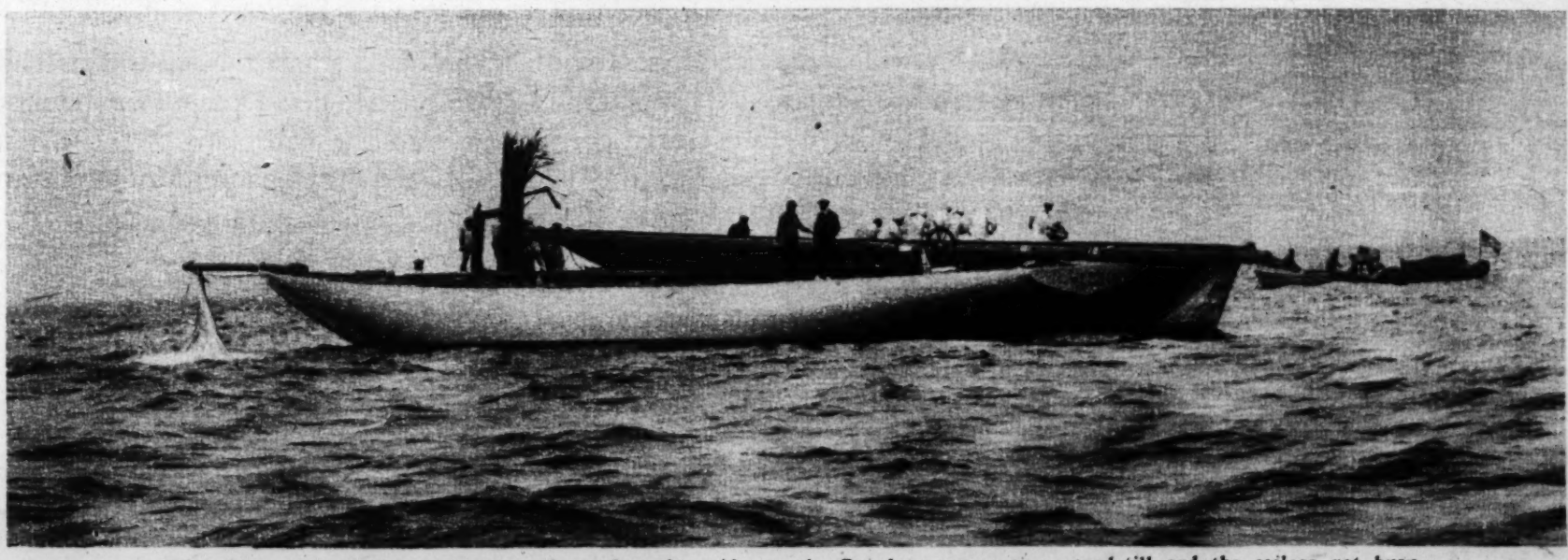
The Resolute heeling to the squall.



Bowling along with decks awash ten seconds before the catastrophe.



Then, zowie! The mast snaps off and the towering spread of canvas is over the side, the sloop still under way and the crew (note their astonished attitudes) evidently still wondering what struck them.



The photographer's boat swings round to the other side as the Resolute comes to a standstill and the sailors get busy.

This interesting series of photographs was taken during the first trial race off New Haven, Conn., for the honor of defending the America's cup against Sir Thomas Lipton's Shamrock IV. The Resolute was leading the Vanitie by one minute when the mast gave way under a heavy gust of wind and crashed into the sea, carrying two men with it. The men were rescued and the Resolute was promptly fitted out with a new steel mast, but the incident was a painful one while it lasted.



Jardin
PARIS BOSTON

ON TOILET WATERS, PERFUMES, SACHET, TALC, ROUGES, *AND* FACE POWDERS

assures you of the finest French formulas and methods, the purest ingredients, and the fairest prices at which the best can be sold. These are the famous

"*French Toilet Luxuries Made in America*"

Jardin gives you the finest art of the French masters, plus the economy and efficiency of American manufacture—and saves you the import duties on finished products.

Try

JARDIN de LILAS
or JARDIN de ROSE

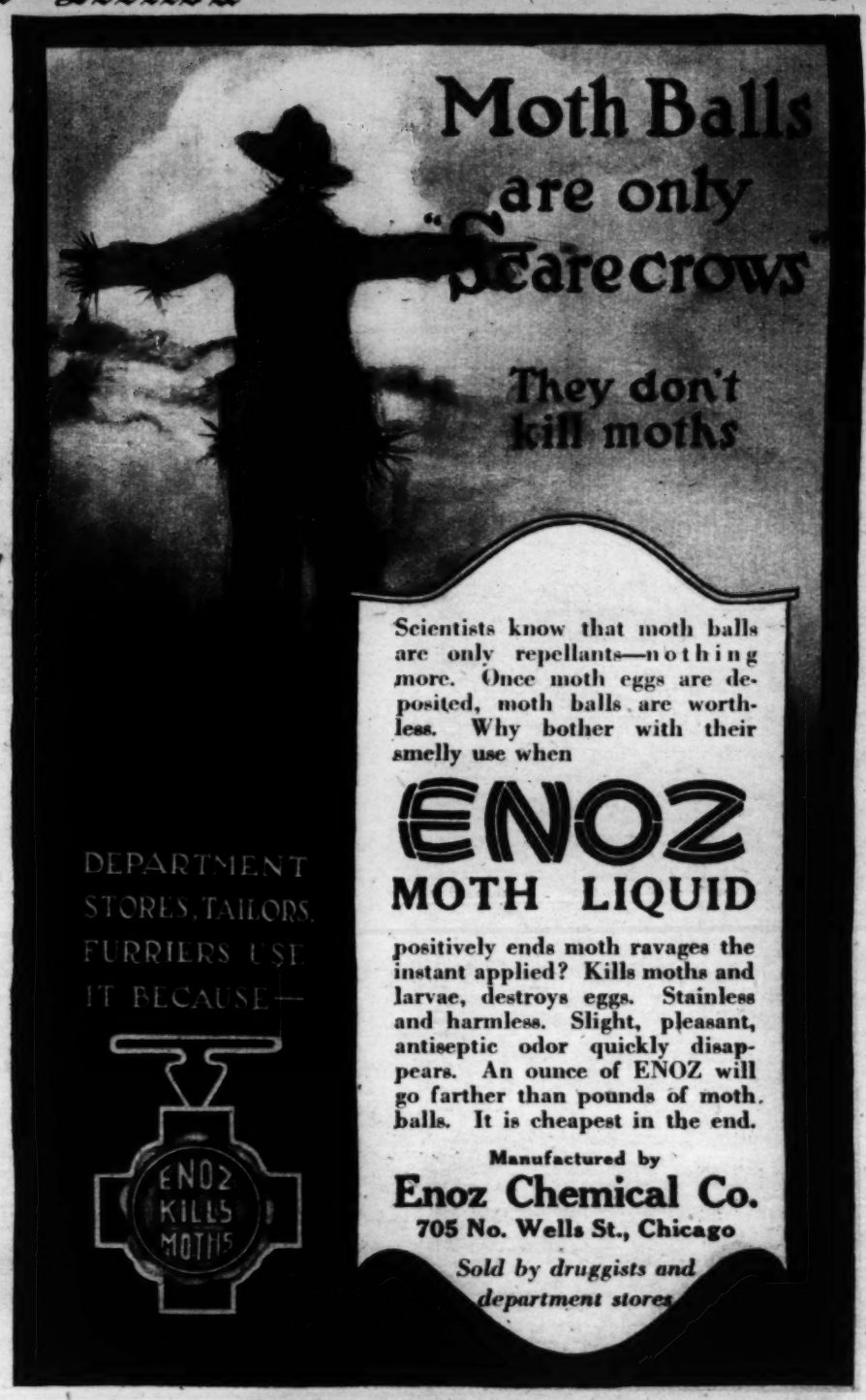
if you want purity, refreshing fragrance and guaranteed satisfaction at less than you have ever paid for the finest French quality. Those who once try these exquisite creations never change—therefore, in order to induce *you* to try them, we offer

$100 *in CASH PRIZES Every Month*

to women who use Jardin Toilet Luxuries. Details in every box of *Jardin de Lilas* or *Jardin de Rose Face Powder* packed after May 1—or will be mailed free on request.

AT ALL DEALERS — *LOOK FOR THE NAME* Jardin PARIS BOSTON

JARDIN, 48 Harrison Avenue, Boston, Mass.



BULL DOG BRAND
FLY AND INSECT POWDER









It Treats "Em" Rough

Insect pests spread dirt, disease and death. Get rid of them with this powder.

It comes ready for instant use in a patented bellows package. Punch a hole in the small end of triangle, press the other end, and blow the powder into the cracks and crevices where insects hide and breed. The blower fits the hand. It is clean, sanitary, convenient.

To kill cockroaches, ants, flies, bedbugs—scatter this powder along baseboards, around sinks and bathrooms. Blow it on trees, shrubs and animals. It is equally effective against house vermin, vegetable and animal parasites.

Made from Flowers—Harmless to Humans

Bull Dog Brand is made of pulverized pyrethrum flowers. Use it freely with perfect safety. It will not injure animals. It contains no paris green or other injurious ingredients. Being a dry powder there are no disagreeable features connected with its use. It has a very slight but decidedly pleasant odor. No one will ever know you have used it. Get a package today.

If your grocer or druggist doesn't handle Bull Dog Brand Fly and Insect Powder send us his name with 25c and an extra large sized package will be mailed you postpaid.

10c and 25c



FRANK LABORATORIES.
CINCINNATI, OHIO.

End Gray Hair
Let Science Show You How



A Scientific Product

Until now women have suffered their hair to become gray simply because they found old-time, crude dyes distasteful.

For years science has sought a way for scientifically restoring hair to its natural color.

Now that way has been found. And it is offered to women in Mary T. Goldman's Scientific Hair Color Restorer.

No treatments are required. You apply it yourself, easily, quickly and surely. It will not fade or wash off.

Just comb this pure, dainty, colorless liquid through your hair. In from 4 to 8 days every gray hair will be restored to its natural color.

A Free Test

Women use this scientific hair color restorer with the same freedom they do powder.

However, we want you first to know its wonderful results. What we urge is a trial test. It will cost you nothing.

Mary T. Goldman's
Scientific Hair Color Restorer

Cut out the coupon. Mark on it the exact color of your hair. Mail it to us, and we will send you free a trial bottle of Mary T. Goldman's and one of our special combs.

Try it on a single lock of your hair. Note the results. Then you will know why thousands of women have already used this scientific hair color restorer.

MARY T. GOLDMAN
1490 Goldman Building, St. Paul, Minn.

Accept No Imitations
For Sale By Druggists Everywhere

MARY T. GOLDMAN,
1490 Goldman Building, St. Paul, Minn.
Please send me your FREE trial bottle of Mary T. Goldman's Hair Color Restorer, with special comb. I am not obligated in any way by accepting this free offer.
The natural color of my hair is
black..... jet black..... dark brown.....
medium brown..... light brown.....
Name .....
Street .....
Town .....
Co..... State.....



The Reason

"Two Years Old and Looks Like a New Top"

ARE your top and side curtains gray, dusty and leaky? Here's a preparation with which you yourself can easily and quickly make them look like new. Johnson's Black-Lac gives perfect satisfaction on any kind of a top—leather, imitation leather or mohair. One coat imparts a rich black surface just like new.

Johnson's Black-Lac is easy to apply—dries in fifteen minutes—does not rub off on the hands or clothing—is permanent, waterproof and inexpensive.

Do not hesitate to use Johnson's Black-Lac on the finest leather—it acts as a preservative and renders the leather soft and flexible. It requires no experience to apply Johnson's Black-Lac—all you need is a brush and an hour's time.

JOHNSON'S BLACK-LAC TOP DRESSING

Start today to reduce the depreciation of your automobile. An hour or two a month and JOHNSON'S CAR SAVERS will prove their value in dollars and cents when you come to sell or turn in your car. There's a JOHNSON CAR SAVER for every purpose. No experience is necessary for their use—any motorist can successfully apply them.

Johnson's Carbon Remover—the easiest, cleanest, safest and most satisfactory remedy for carbon. Will save you $3.00 to $5.00 over other methods and without laying up your car. You can do it yourself in 10 minutes—without even soiling your hands—and the cost is trifling. **Half-pints, 75c.**

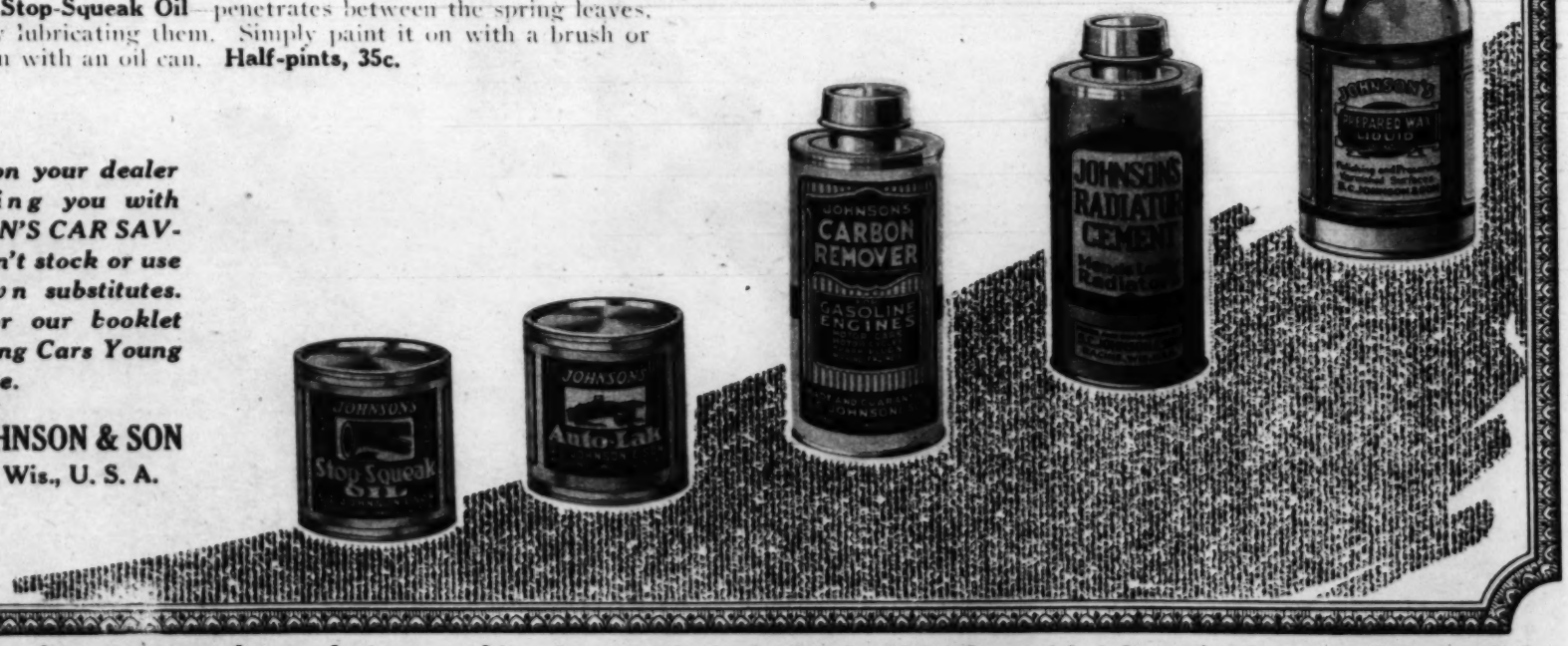
Johnson's Radiator Cement—mends leaky radiators. Comes in liquid form—easy to use. Will ordinarily seal leaks in from two to ten minutes. **Half-pints, 75c.**

Johnson's Stop-Squeak Oil—penetrates between the spring leaves, thoroughly lubricating them. Simply paint it on with a brush or squirt it on with an oil can. **Half-pints, 35c.**

Johnson's Cleaner—is just the thing for removing spots, stains, tar, alkali, etc., from body, hood and fenders. **Half-pound cans, 45c.**

Johnson's Prepared Wax Liquid—the dustless polish. Imparts a hard, dry, glasslike polish. Preserves the varnish and protects it from the weather. **Half-pints, 50c.**

Johnson's Auto-Lak—an automobile body varnish that amateurs can use successfully. You can finish your car one day and drive it the next. **Pints, $1.00.**



Insist upon your dealer supplying you with JOHNSON'S CAR SAVERS. Don't stock or use unknown substitutes. Write for our booklet on Keeping Cars Young—it's free.

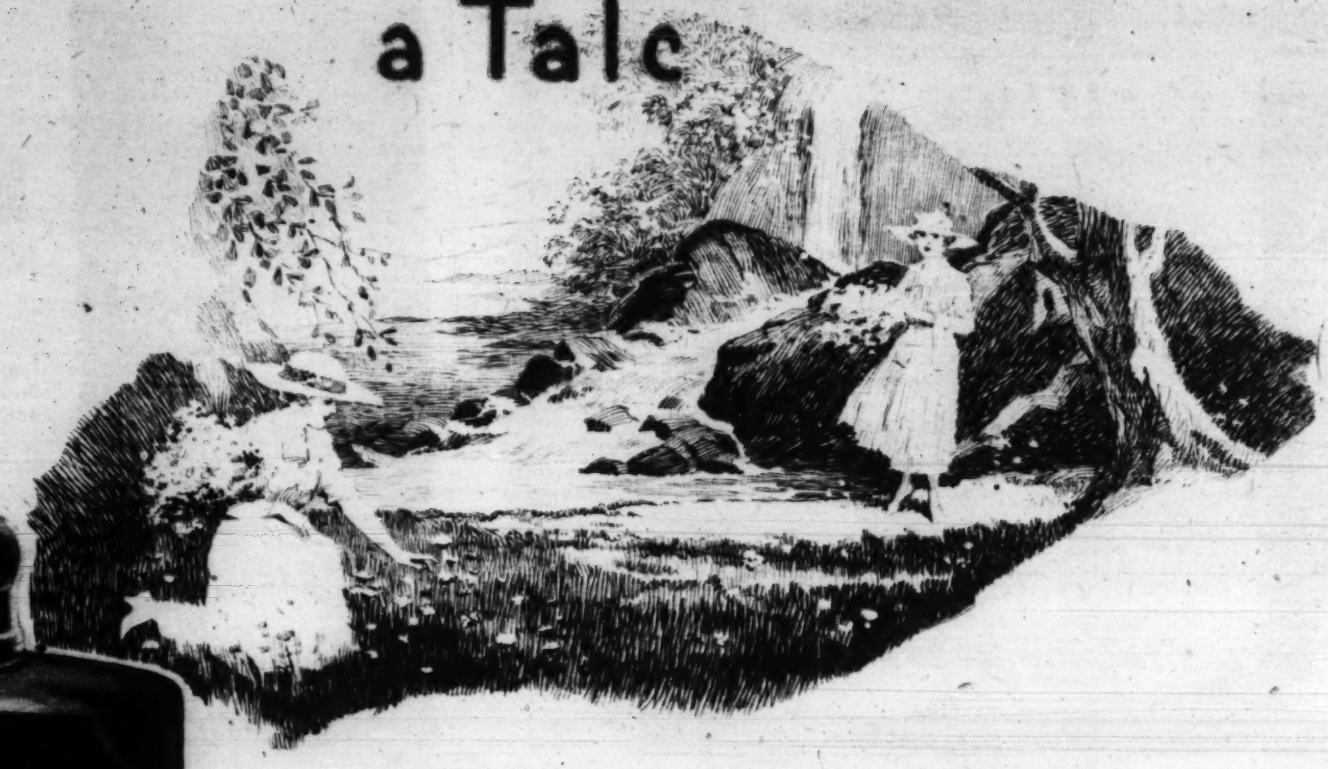
S. C. JOHNSON & SON
Racine, Wis., U. S. A.

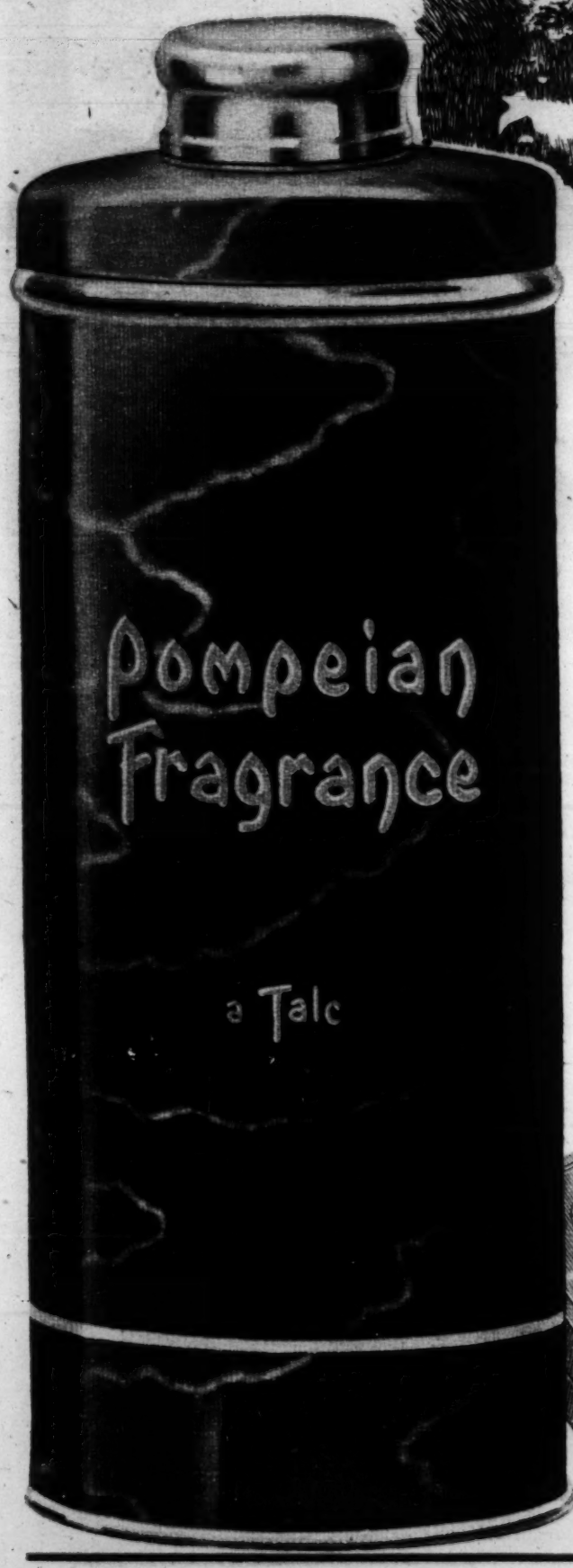
The appearance of your car can be vastly improved by cleaning the body, hood and fenders with Johnson's Cleaner and then polishing the car with Johnson's Prepared Wax. You can easily do it yourself some Saturday afternoon or Sunday morning. But if you don't care to spend the time or effort, drive your car around to one of our Waxing Stations and have the work done for you at a nominal cost. Our Waxing Stations are located at:

3614 W. Harrison St. Tel. Garfield 6190.
113 E. Superior St. Tel. Superior 6516.
Stuart Auto Sales, 9012-16 Commercial Ave., South Chicago, Ill.
E. N. Bunnell Motor Co., 504 Hohman St., Hammond, Ind.
Hotel La Salle Garage, 215 W. Washington St. Tel. Franklin 700.
Kruse's Garage, Robey, Irving Park Blvd. and Lincoln. Tel. Graceland 4410.
E. N. Bunnell Motor Co., 4814 Forsyth Ave., East Chicago, Ill.
E. N. Bunnell Motor Co., Fifth Ave. and Massachusetts St., Gary, Ind.

Pompeian Fragrance

a Talc





Its Fragrance Brings You Instant Charm

When you are overheated, Pompeian Fragrance (a talcum) will soothe your skin. Cooling as a sylvan waterfall—fragrant as the breeze from a flower-gemmed vale.

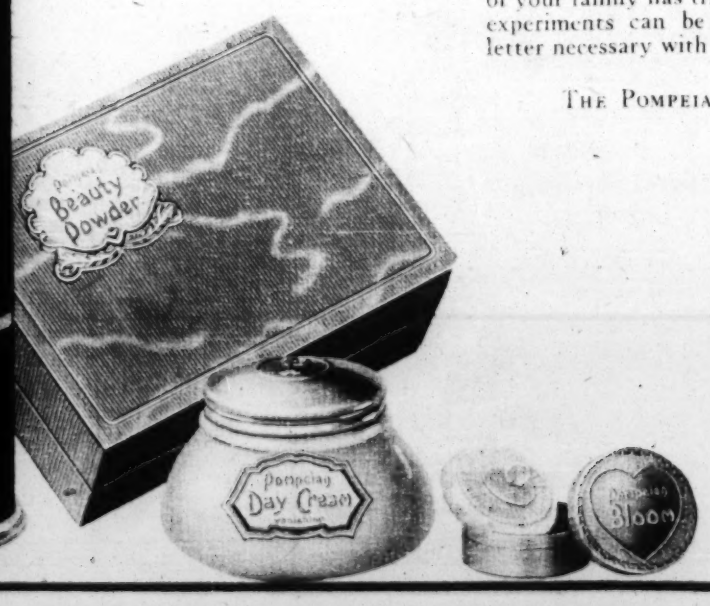
You will find the new odor a delightful and refreshing blend of the perfume of your favorite blossoms, the powder itself as soft and impalpable as pollen. It will absorb the excess moisture from your skin and lend to your person a delicious fragrance.

There are several times a day when an active person can wisely use a dash of Pompeian Fragrance. At all toilet counters, 25c.

GUARANTEE

The name Pompeian on any package is your guarantee of quality and safety. Should you not be completely satisfied, the purchase price will be gladly refunded by The Pompeian Co., at Cleveland, Ohio.

"Don't Envy Beauty Use Pompeian"



Special Offer—Half-Box Powder and Trial Talc Can

Either or both sent to one person only in a family. For a dime you get a half-box of 50c Pompeian BEAUTY Powder and samples of BLOOM and DAY Cream. For a nickel you get a beautiful trial can of Pompeian FRAGRANCE (a talcum) for your purse. For 15c you get both. (BEAUTY Powder offer is good only in case neither you nor any member of your family has tried it before.) Many interesting beauty experiments can be made with these trial packages. No letter necessary with coupon. We'll understand.

THE POMPEIAN CO., 2329 Payne Ave., Cleveland, O.

THE POMPEIAN CO.,
2329 Payne Ave., Cleveland, O.

Send this coupon to above address. Enclose 10c (dime) for half-box Pompeian Beauty Powder. Or 5c (nickel) for handy can of Pompeian Fragrance (a talcum). Or 15c for both packages.

Note well: Please print plainly in pencil.

Name .....

Address .....

City .....

State .....

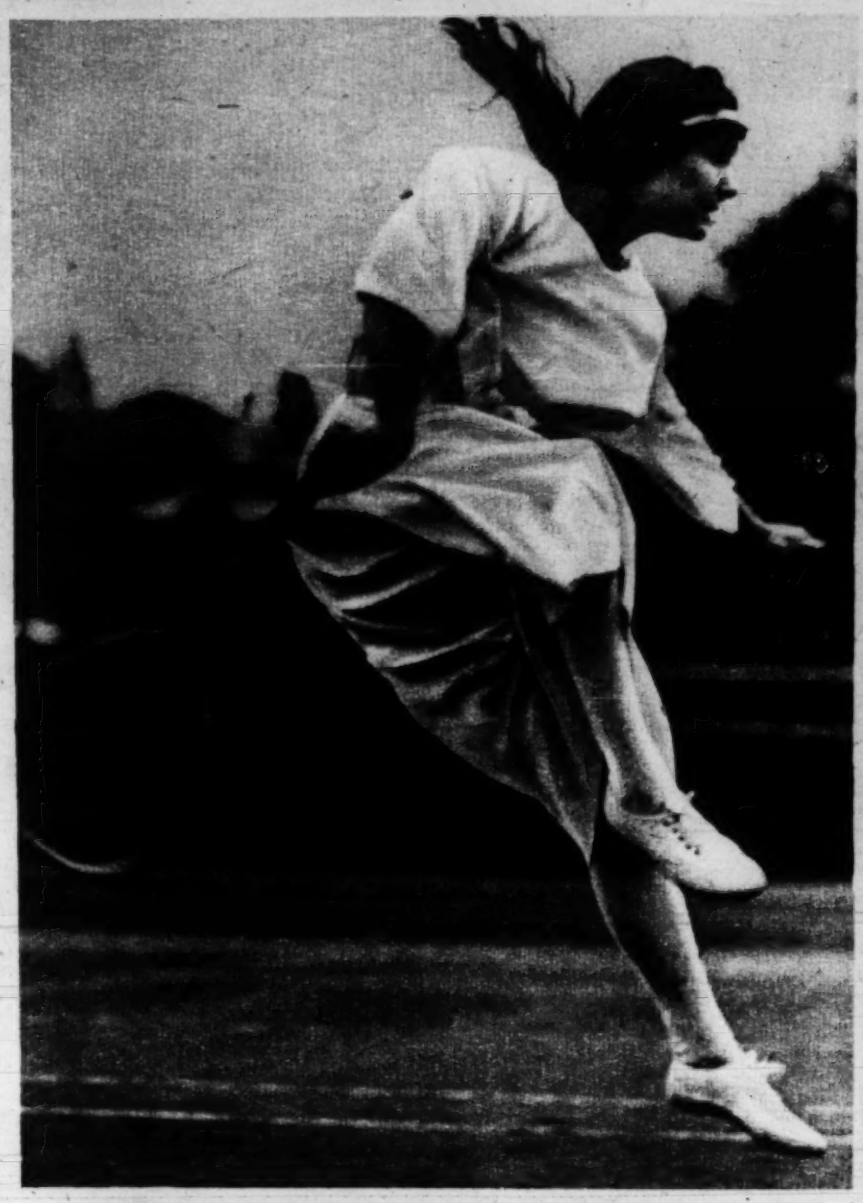
Flesh Beauty Powder sent unless another shade requested

ROTOGRAVURE SECTION

Chicago Sunday Tribune.

THE WORLD'S GREATEST NEWSPAPER

JUNE 13, 1920



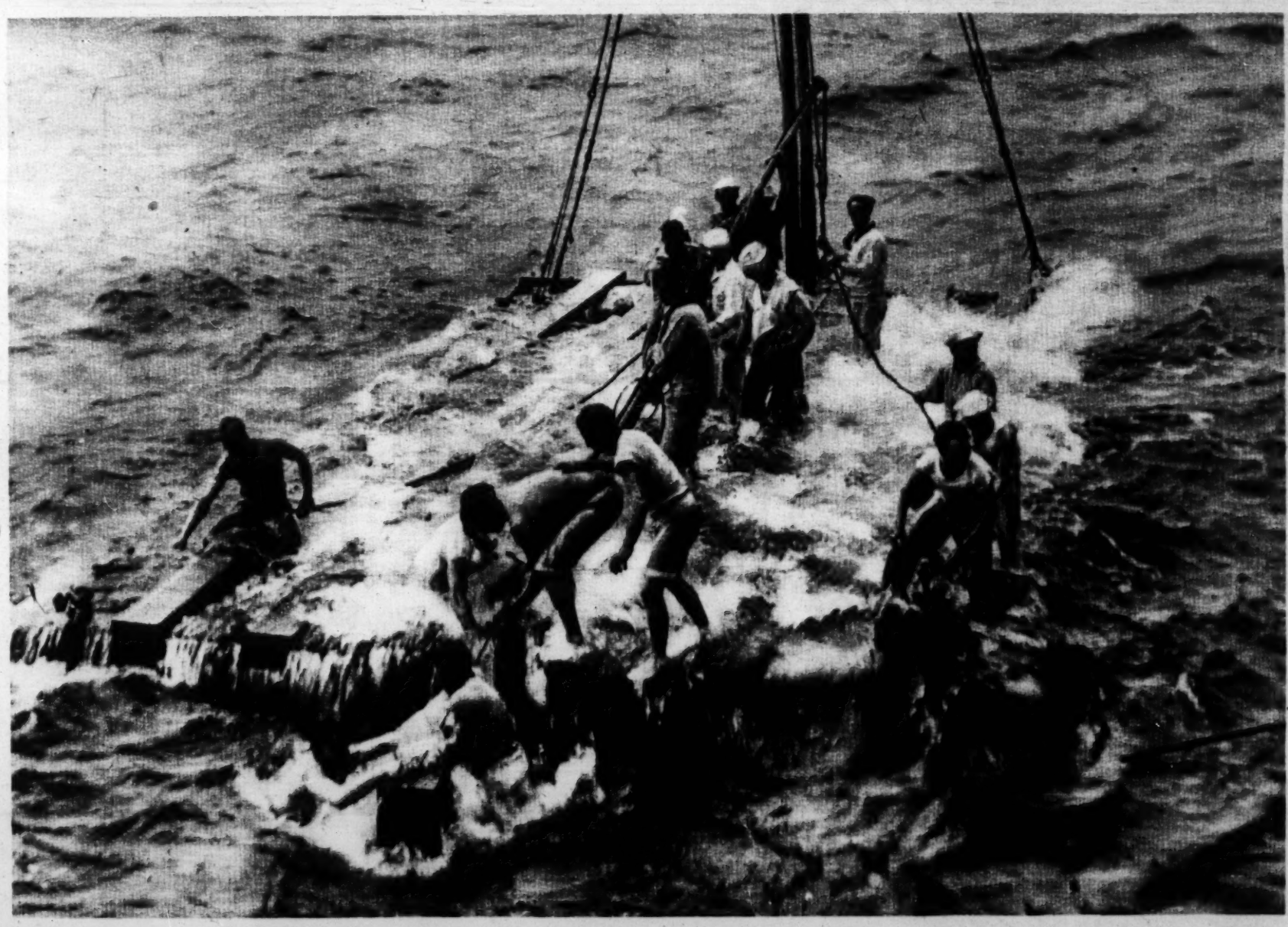
"DEMONESS OF THE TENNIS COURTS" is the sobriquet given in England to Miss E. Colyer, perhaps the most strenuous young player of her sex the British isles have produced. This remarkable photograph shows her in action in a match at Hurlingham. And some people call tennis a "quiet game!"

(Photograph from International.)



"THE MOST MARVELOUS WOMAN GOLFER"—Miss Cecil Leitch established her claim to this title at the tournament in Ireland last month, retaining the women's championship of Great Britain, which she won in 1914, and defeating two of the American aspirants, Miss Rosamond Sherwood and Miss Marion Hollins.

(Photograph from Underwood & Underwood.)



SHIPWRECK? NOT AT ALL—Merely some of Uncle Sam's sailors at the routine job of getting a target ready for the fleet's gun practice in southern waters. The weather makes no difference when it's a question of marksmanship, and the men must be good swimmers, for they frequently get a ducking.

(Photograph copyright by Kadel & Herbert.)

Chicago Sunday Tribune.
THE WORLD'S GREATEST NEWSPAPER
PART SIX JUNE 13. 1920.

Fashions Beauty Contests

FROCKS FOR THE SUMMER MORNING

By Corinne Lowe

This department appears every day in The Chicago Tribune.

NEW YORK.—(Special Correspondence.)—If you want to see style you do not look at the shop windows. Those alluring frocks are merely modes. And a mode is not a style until some one really wears it.

The some one who can make a style is the woman whom you will see on upper Fifth avenue one of these early summer mornings. This woman has been detained in town longer than usual because of the weather. And even if she has consented to put up with the beauty of the June country she has a habit of running into town once or twice a week for shopping and lunch.

And what does she wear on Fifth avenue—this woman who does so much to set the style for Chehalis, Wash., and Green Castle, Pa.? Being interested in this vibrant theme, I stood the other day and took careful note of what she of New York and Newport selected for summer street wear. Here was the answer:

Nearly every smart woman I knew by sight had on a navy tricotine suit with fur piece and a frill of white blouse—hand made, French in origin, and exquisite in every thread. With this she put, as a rule, brown shoes and stockings, and two out of every three women selected for their millinery broad brimmed sailor hats adorned with wreaths of field flowers.

The last item deserves at least a paragraph of separate mention. Never in the world have I seen so many broad brimmed hats trimmed with wreaths of flowers as I have this spring. The prevalence of these bonnets chills one with doubt. Are we becoming like our English sisters, who always have gone in for hats, rather than for huts, wigwams, and the various chic atrocities which we have always committed? Can it be true that our harried spirits have at last taken refuge in the benighted theory that a hat is something to shelter the eyes and not to smother the eyebrows? Horrors! Are we going in for mere becomingness?

Be that as it may, the broad brimmed, wreath adorned hat is with us for street wear. Often it comes in natural colored rough straw, against which the favorite field flowers rest in their best tonal manner. One of such hats I saw the other day was trimmed, not with these flowers, but with a Caesar-like chaplet of red leaves, and binding about the brim edge repeated the red. Very becoming to the petite brunette who wore it and in excellent taste with her blue tricotine suit!

When the fashionable woman who sets the style departs for her country house on the Hudson and later on when she goes to Newport she will select for early morning wear the sort of simple little frock which we have pictured here today. This is the type of frock which is really the backbone of the summer wardrobe, and even the business woman who in winter will consent to nothing more capricious than tweed suit, silk shirt, and four in hand reverts to type at the first warm day.



Organdy is the first choice for the summer morning, and in organdy you may have any choice of color from black or navy blue to cherry and flame color. The first model—that at the left of the page—which we show here is of reseda green, and to this quilled bands of gray taffeta present a charming contrast of color. Speaking of ribbon, its use on every kind of frock and blouse is too familiar to need further emphasis. Newer than ribbon even is the habit of placing strips of taffeta upon your summery cotton. Thus, one of the most delightful evening wear organdies which I have seen set strips of yellow orange taffeta at intervals of skirt and fichu. The wide sash of this was orange taffeta ribbon faced with black and, to further carry out the color scheme, clusters of black eyed Susans were crocheted here and there upon skirt and bodice.

Indeed, to embellish our summer wardrobes Aunt Jessie may revive not only her talent for painting, but her other one of crocheting. No longer, however, will the tidy and the lambrequin get it. Crocheted flowers are appearing in every shape and on every kind of summer gown. The second model from the left illustrates this tendency in the big roses of brown wool, which are attached to a girdle of brown ribbon on a yellow organdy dress. Tunic, neck, and line, and short sleeves are banded in self material. And, by the way, the combination of brown and yellow is so persistent in these summery creations that one sometimes forgets that there are other color things to do.

O, WHAT so usual as an organdy day in June? This fabric, still the favored one for almost every type of summer frock, is shown in reseda green at the left of the page. It is trimmed with quilled bands of gray grai grain ribbon and accompanied by a gray organdy hat. Next comes a yellow organdy distinguished by brown wool roses attached to its girdle of brown satin ribbon. In the next frock of black and white checked gingham a frill of pleated white organdy offers a new and arresting touch. Last is a gray dotted Swiss combined with rose color organdy.

Yet gray has come in for a tremendous amount of attention, and certainly for the girl with the sea shell skin and golden hair nothing could be lovelier. For such a girl we prescribe the frock at the right—a dotted swiss in soft gray with triple flounces scalloped and bound in rose colored organdy. The same rose color appears in fichu, belts, and as a finish for the sleeves.

For our sterner summer hours gingham is meeting with all the success of previous seasons and the model second from the right shows you a smart gingham manner. The material here is black and white check and the straight line is broken by pockets bound in white organdy. The latter fabric appears also in the hemstitched collar, the plaited frill down the front, and the binding of the short sleeves.

To trim up the piazza of the country house these June mornings there are some delightful new wool jersey suits with brushed wool collars in check or stripe. These suits are most stunning in white and one that I saw the other day came off successfully from a tuxedo collar of purple and white striped wool of the brushed variety. The skirts of such suits are generally plain and instead of the plaits of which we have had such a plethora mere buttons are used.

Meanwhile for afternoon wear georgette continues to be just about the most favored material. Often these georgettes are heavily beaded and sometimes one sees a model stunningly combined with point d'esprit. An example of this latter occurred in a frock I reviewed the other day. Here a navy georgette printed in high colors was veiled in navy point d'esprit made with a full skirt dropping several inches below the georgette foundation. The corsage was trimmed with inch wide navy ribbons, applied also to give the proper hip fullness.



The Wrap of the Hour: Knitted Wool or French Jersey

ONE of the smartest innovations in outer wear, appropriate for town, country, mountain or beach, are these Capes fashioned of French Jersey or knitted of soft wool. They also make an ideal auto wrap. The large variety of plain and combination colors and distinctive styles adds interest to choosing.

Moderately priced, $15.00 to $65.00

The Specialized Department of Sports Apparel
Features Riding Togs
Both Linen and Woolen Habits
$25.00 to $95.00

CHAS·A·STEVENS & BROS.
A Complete, Exclusive Specialty Shop for Women

An Exhibit of Summer Modes
Starting Tomorrow

THE introduction of new ideas in sports apparel, which has become the prevailing mode of the season—a varied presentation of dainty Summer frocks that are utterly feminine—these will be a few of the reasons why this exclusive shop for women will be so interesting this week.

New Sports Skirts Arrive

THE most important feature, almost, of one's Summer wardrobe is the Sports Skirt. Really new and different are these which have just come in—ranging from the beautiful pleated crepe de chines which are being received with such favor by Fashion, through various silken fabrics to the smart, trim, practical Sport Skirt of French Jersey.

$10.00 to $65.00

The New Taffeta Hats



THE styles represented in these Taffeta Hats, fresh from our private workroom, emphasize the distinction which characterizes Stevens millinery modes. A white facing makes a lovely frame for the face on some of the black and navy hats, while white flowers give a charming piquancy to others.

$15.00 to $40.00

The Sports Suit

WHETHER it is of Men's Wear Pongee, French Jersey or Silk Tricolette, the Sports Suit holds an enviable position this Summer in the fashionable woman's wardrobe.

The mannish trim lines of these Suits and their brilliant colorings epitomize the trend of the season's mode.

Prices $45.00 to $75.00

The Blouse to Match

A SPORTS BLOUSE either is or it isn't, which means that if a blouse is to be a success it must have that indefinable "chic" that is the result of perfect tailoring.

Our heavy Wash Silk Tailored Blouses for sports wear and Silk Shirts for riding habits assure a costume success.

$13.50 to $22.50

All-Silk Tuxedo Sweaters



WHEN Sweaters such as these are spun of fine silk thread in plain weaves they show a finesse of tailoring that wins the sports enthusiast's warmest approval. They come in vivid shades as well as unique color combinations. While the styles are versatile, the tuxedo front mode predominates.

$55.00 to $85.00

Summer Furs to Lend Charm

IT'S queer how much the small choker adds to the street frock or suit—but it does give an air of distinction. The Fur Coatees serve an extra purpose these cool evenings—they're warm as well as becoming. In Jap Mink, Sable, Stone and Baum Marten, Kolinsky and Squirrel.

$35.00 and up



Individualized Versions of The Summer Modes in Frocks

NEVER were Frocks more lovely. They appeal instantly to those who demand something "different"—such a delightful degree of elegance is achieved by their engaging simplicity and charm.

A surprisingly complete collection is shown and though prices are very moderate the high quality of material and finesse of detail is never overlooked.

$20.00 to $85.00

5,000 Yards Sport Skirtings, $3.85

THIS lot contains the season's best weaves in white and colors. The price is as low as if not lower than they have ever sold for. Very special, $3.85.

CHILDHOOD ADVENTURES

HARDLY a grownup can look back upon childhood days without amusing memories of his or her own childish adventures, e'en though the incident brought the sting of the old hickory to a tender young anatomy. What was the most amusing thing you did as a youngster? You must have been up to some tricks. We'd like to hear about it. Address Funniest Childhood Adventures, Chicago Tribune. Don't get this contest mixed with Bright Sayings. It's deeds we want to hear about. The Tribune will pay $1 for every letter published.

For and By BUSINESS GIRLS

By Loretta King.

Miss King will be glad to help business girls solve their problems. If you want a personal answer send a stamped, addressed envelope. Address Miss Loretta King, The Sunday Tribune, Chicago.

FIND CONGENIAL WORK.

A BUSINESS girl who feels that she is out of her element, dislikes the work she is doing, and is dissatisfied with her job has little chance for success and is in danger of losing her natural ambition and pleasant disposition. Her only salvation is to change to more congenial work as quickly as possible.

I have known several bright girls who allowed themselves to struggle along at work they despised and who grew irritable and unhappy because they lacked the courage and initiative to try for a more congenial occupation.

A friend of mine, after four years of drudgery and discontent at work that she disliked, decided to try her hand at something new. The new work had an especial appeal for her, and in less than two years after her venture she was known in the new field as one of the most successful women in the business.

Her experience may be an inspiration to other business girls who are beginning to realize that they are not happy in their present occupations and are in need of a change.

Nearly six years ago Mary R., at the suggestion of her employer, brought her young sister Alice into the office to help her with the bookkeeping. Alice was friendly and good-natured and immediately worked herself into the good graces of every one in and about the office.

She didn't like the work even from the beginning, but as she was anxious not to fail her sister, she worked hard for the first year, and established herself as a permanent member of the force.

During the second year Alice's lovely disposition vanished and with it went her friendly association with the other people in the office. She grew cranky and moody, and besides being miserable herself she made her sister unhappy.

She complained continually about the work to Mary, but the older sister



listened sympathetically and refrained from scolding, as she realized that while the work was intensely interesting to her, it was nothing but drudgery to Alice.

One day a young woman came into the office to see the proprietor in regard to the site of a new building that he contemplated erecting. In his absence Alice talked to the young woman, who represented the real estate firm.

Alice developed a keen interest in the real estate agent, who became a frequent caller at the office. Mary noticed her animation whenever the new friend was there, and the eagerness with which she listened to the agent's business chatter.

Finally Mary suggested that Alice try for a job with the real estate firm where her friend worked, and promised that if she didn't make a success of buying and selling real estate she could have her old job back.

Alice acted on her sister's suggestion, secured the desired position, and has never hinted that she'd like to return. I met her not long ago and, while I had heard of her success and the big commissions she was drawing on her sales, I wasn't prepared for the great change that had taken place in her. Alice is her old self once more; happy of disposition, friendly, and full of animation. The cross and moody Alice is no more.

A change in occupation may do for other discontented business girls what it has done for Alice.

If We Couldn't Tell a Lie



No Sugar

Required for Jiffy-Jell Desserts

They come ready-sweetened.

They come acidulated with pure fruit acid, made from lemons or from grapes.

A bottle of liquid fruit flavor comes in each package. We crush the fruit, condense the juice and seal it in a bottle. So Jiffy-Jell is a real-fruit dainty, rich in fruit.

Simply add boiling water as directed on package, then the fruit essence from the bottle, and let cool.

If you used fresh fruit, plus a lot of sugar, you could make nothing more delicious.



Serves six—at trifling cost

One package of Jiffy-Jell serves six in mold form, or twelve if you whip the jell. And the fruit alone which we use in it would cost you more than the whole dessert.

Jiffy-Jell

Real-Fruit Desserts

Ten Flavors in Glass Vials

A bottle like this in each package

Mint Lime Cherry
Raspberry Loganberry
Strawberry Pineapple
Orange Lemon Coffee



Be sure to get this package from your grocer, for Jiffy-Jell is the only dessert with these liquid fruit flavors in vials.

As Pure As The Sun's Rays



Milk—Nature's Perfect Food

A bulletin on the subject of "Milk" recently issued under the co-operation of the Department of Agriculture at Washington, says:

"Milk contains all the things that the body needs in better proportion than any other food. It is milk not medicine that children often need.

"Milk, the child's best friend, is also of value in the diet of grown persons. It is the safeguard which insures the things necessary to keep the body vigorous and the health good. Milk is a food as well as a drink. It is a food to be compared with meat, bread and potatoes."

Nothing Better than Danish Pride Milk for Cereals of All Kinds

Use Danish Pride Milk to Season the Dish of Fruit or Berries

Danish Pride Milk Adds a Fine, Creamy Flavor to Coffee, Cocoa or Tea

For Cooking and Baking

Delicious Cake and Other Pastries are Made with Danish Pride Milk. Use it Wherever Milk and Cream are Required.

An Evaporated Milk of Rare Purity and Richness

When you open a can of Danish Pride Evaporated Milk you may be positively sure of several things. One is that it is pure; Another is that it is rich in cream quality, unsurpassed by any milk in the world; Another feature is its splendid, natural flavor. A case or a can of Danish Pride in your pantry makes you safe in any cooking emergency, because it can be used in scores of different ways and is always sweet and ready for instant use.

Used by Thousands Every Day

You can find no food that can be used for as many different purposes in preparing the meal, as Danish Pride Milk. In these days of high prices it is your most economical food, for it is rich in protein—that most essential, strength-giving property. No part of the food value of the milk is wasted. Nothing is added and nothing taken away except water.

Danish Pride Their Choice

In a public test of over a dozen different kinds of evaporated milk, 93 Chicago women out of 106 chose Danish Pride. They found it ranked 100% in natural flavor, absence of any burnt taste, in richness, color and creaminess. They tested it in all its various uses for cooking, cereals, fruit, coffee, etc. They recommend it to anyone wishing a pure, wholesome milk.

A Good Reason for Danish Pride Superiority

Danish Pride Milk is the pride of the North Shore Country, that famous dairying section of America. It comes from hand-fed cows and is the "cream of the country." It is treated in most modern condenseries by the widely known Enz process of canning and sterilization. A milk superior to Danish Pride does not exist.

Write for our FREE Idea Book—It is Full of Economical Recipes

Not only should you order a case of Danish Pride from your grocer, but you should get the Danish Pride Idea Book and learn how to use Danish Pride in various ways. It will be a great cooking aid for you—a guide to economy and good, wholesome meals. Don't put it off. Call on your grocer *today*.

DANISH PRIDE MILK PRODUCTS COMPANY
DENMARK, WISCONSIN

General Offices: Sheboygan, Wisconsin.
Chicago Offices: 1238 Otis Bldg. Phone Franklin 3540

N-3

Keeping Young



What's your beauty ill? Too fat? Too thin? Shy on hair? Oily hair, oily skin, freckles, pimples, or blackheads? Flat chested or flat footed? Write to me. I have a tonic, a diet, or a set of exercises for what ails you and you're welcome to them and to all the advice I can give you. If you wish a personal reply send a stamped, addressed envelope. Address Antoinette Donnelly, the Chicago Sunday Tribune.

This department appears every day in The Daily Tribune.

TWO young teeners, 17 and 18, were discussing their mammas confidentially one day recently. "My mother," said the 17 year old, "is awfully old. She doesn't want to go anywhere or do anything. Just wants to sit around in a comfortable gown and be waited on."

"Mine," said the 18 year old, "is just the opposite. She's in for everything. The boys are all crazy about her. They call her the best looking girl in our crowd. And I'm so proud of her."

Both mammas were born in the same month of the same year. But one looks as if she were born at least twenty years before the other. You know which one it is, don't you?

Trite as it may seem to talk of the youthfulness of 40 year old women in these days, there remain enough of them who fall on the youthful figure and the youthful spirit to make one wonder why.

The great mass of people do not remain young as long as they are entitled to. The death rate at 40 is about three times as great as at 20. And, more than that, most folk who live longer than 40 are subject to degenerative diseases such as paralysis, failing heart, hardening of the arteries, diseases of the kidneys, and cancer. In the United States there are annually between the ages of 30 and 60 about 130,000 deaths from degenerative diseases, not including cancer. These figures are presented in a recent issue of the Life Extension Institute Journal, along with some pithy rules for keeping young.

"We believe too much in age and the slow encroachment of disease," the editor writes. "We sit shivering in anticipation of our fate. If we had a vision of the power of youth, a conviction of its triumphant overcoming of difficulties, we would rise up in our might and shout defiance to old age and decay. We would keep hard and fit, lean and stripped of all fat, of all bad living habits, and of all the soft vices of civilization.

"This is no idle dream," continues the editor. "The youngest women I know are two gentlewomen of admittedly middle age who rise at 6:30 and take cold plunges all through the winter. With servants in the house they prefer to prepare their own breakfasts and at an hour when New York still blinks its sleepy eyes they are setting about the management of their business. They love living strenuously. This fall they decorated their house, painting walls and floors with their own hands. Last summer they ran a farm. They never be old."

These seven rules to keep young apply to every woman and every man as well and are guaranteed to do the work:

1. Do not eat too much, especially of meat and of rich, highly seasoned foods.
2. Eat plenty of fruit and bulky or green vegetables.
3. Take daily exercise — not half heartedly. Get heated! Use your muscles!
4. Rest and relax. Few people know how really to relax. Study the cat and see how she gives herself up and lets go every muscle.
5. Live cleanly. Live your best and you will not be a victim of vice. Many degenerative diseases are due to infections from bacteria. Exercise, care of the teeth and gums, the prevention of constipation by proper food are greater helpers to avoiding disease.
6. Keep serene. Live simply.
7. These are not rules for playing safe. We must always dare and do; strive, work, play, love, learn intensely. Vivid enjoyment of each day, giving up everything and relaxing each night. That is the way to keep young.

Real Love Stories

Do you know a real love story—one that is stranger than fiction? It is the idea that is wanted. No attention will be paid to literary style. The Tribune will pay $5 for every story published. No manuscripts returned. Address Doris Blake, The Sunday Tribune, Chicago.

IN SEARCH OF A PRINCE.

IN the summer of 1913 a young friend of mine living in Chicago was invited by her aunt in Boston to accompany her on a trip through Europe, which she gladly accepted.

Having a keen sense of humor, a jovial and sunny disposition, my friend jokingly informed all who bade her bon voyage that she would not return ere she had captured a prince, count, duke or what not of the nobility.

Two trunks containing her wardrobe were shipped on to New York, where my friend's aunt joined her. To my friend's consternation upon making arrangements to have her steamer trunk brought to her state room it as well as the other could not be located. The hour for sailing came and still the trunks were not found and my friend had to leave without them.

For the first two days she remained close to her state room, then through an acquaintanceship formed with a woman of similar stature to my friend to whom she confided her predicament, she was enabled to borrow sufficient clothes to permit of her enjoying the balance of the trip to her heart's content.

Contrary to their expectations, the trunks failed to arrive on subsequent steamers, so my friend purchased a new wardrobe in London, together with a couple of suitcases, and finished her tour of Europe in this fashion.



But the elusive prince was conspicuous by his absence; in fact they were not even aware of having seen any of the nobility, and after visiting the principal points of interest the return trip was made.

Upon landing in New York my friend telegraphed her parents the hour of her arrival in Chicago, requesting that they meet her at the station. For some reason quite as mysterious as the non-arrival of the trunks at the steamer dock, her parents failed to receive the telegram in time and upon reaching Chicago was quite dismayed not to find any one awaiting her.

Living as she did within a stone's throw of the "L" station, and being able to board the "L" at the door of the railroad station, she decided to use that method of locomotion, rather than resort to a taxi, notwithstanding she carried the two suit cases with which she toured Europe.

In climbing the "L" stairs she elicited the sympathy of a well dressed young man who noted her predicament and inquired whether or not he might assist her. For a moment she hesitated, but consented, and a short conversation ensued. He boarded the same train and, taking the liberty which such acquaintanceships often permit, seated himself at her side. He proved most interesting to my friend and asked if he might not assist her to her home, to which she acquiesced. A request was made to call the following evening, which request was granted, as were innumerable subsequent ones.

In the spring of the following year they were married. So her European trip netted her her fairy prince, but she capturd him in Chicago and on the "L" stairway.

L. N. H.



Foot suffering is so needless!

No, no, no, you don't have to endure any foot suffering. Science has made your escape so easy, so simple that you needn't endure it another day—not one

Do your feet tire easily—lose their "spring"—ache when you've walked a short distance?

Are there pains in your insteps—tender spots on your heels? Do the soles of your feet burn?

Do your feet perspire? Do your toes feel pinched in your shoes—your nerves seem to be tied in a knot so that you must hurry home just to relax—to rest your aching feet and body?



Dr. Scholl's Foot-Eazer gently holds the weak, falling longitudinal arch in its correct position. It eases tired muscles and nerves, puts the spring back into your step—gives you grace and poise

Watch out! It may be that the arches in your feet are weak, are sagging from their normal positions, the muscles and ligaments being strained from carrying your body's weight.

In that event, the distressing condition known as "flat foot" is almost certainly ahead of you.

To avert that, physicians and orthopedic specialists agree there's just one thing you can do wisely. Give your arches some gentle mechanical support. Nature must have this help.

How to make sure of the correct support

For weak or strained arches—arches that are breaking down—there's one support that has proved successful through years of use—Dr. Scholl's Foot-Eazer, invented by the internationally-known foot specialist, Dr. Wm. M. Scholl. It has brought relief to millions of men, women and children foot sufferers—wonderful relief—restoring their feet to perfect usefulness.

Go today to the store in your community that sells Dr. Scholl's Appliances and Remedies (shoe and department stores everywhere have them).

A graduate Practipedist's service free

There you will find a graduate Practipedist—a foot expert—trained in Dr. Scholl's own methods of giving foot comfort. He will gladly—without charge—demonstrate Dr. Scholl's Foot-Eazer over your stocking, then fit it invisibly inside your shoe. One step—and you will feel your strained foot muscles relax in perfect comfort.

And for any minor foot trouble you can get a Dr. Scholl appliance or remedy that will soon correct it. With quick relief and permanent correction so easy, so inexpensive to obtain, don't, *don't* go on suffering from foot troubles.

The Scholl Mfg. Co., 213 W. Schiller St., Chicago, Illinois; 339 Broadway, New York City.

Branches in Toronto, London and Paris.



Distorted toes (bunions) are soon restored to normal action by Dr. Scholl's Toe Flex. Price, 75c each



Dr. Scholl's Bunion Reducer protects the tender bunion from pressure and preserves the shape of the shoe. Price, 75c each



For corns, callouses, enlarged or tender joints and blisters, Dr. Scholl's Zin-Ox Corn, Bunion and Callous Pads give quick and lasting relief. Price, 35c box



Dr. Scholl's Walk-Strate Heel Pads in your shoes equalize the body's weight, overcoming the tendency to run over the heels. Price, 40c pair

Dr. Scholl's
Foot Comfort Appliances

There is a Dr. Scholl Appliance or Remedy for every foot trouble. At shoe and department stores everywhere

"Let the A-B-C do your work"



The industrious little Gold Dust twins, and the product they represent, have long endeared themselves to the housewife for their ability to lighten household cares and banish dirt. And now we find them—still smiling—applying the same identical principle to the peer of electric washers.

Just ask the woman who owns one. She takes keen satisfaction in the possession of her A-B-C Super Electric Washer, because it does the work better, more cheaply, washes the clothes cleaner and renders an all around perfect satisfaction.

More than 60 electrical appliance dealers in and near Chicago are equipped to give you an A-B-C demonstration on your next wash day. We will send the name of the nearest one to you. Or call at our convenient loop store for a demonstration.

Let the A-B-C do your work and forget that you ever had a wash-day care.

The A-B-C Sales Co.
24 W. Lake St.
Telephone Central 459

A-B-C
Super Electric
AMERICA'S LEADING WASHING MACHINE

Becker Ryan & Co
HALSTED & 63RD STS

NO MAIL, PHONE OR C. O. D. ORDERS. S. & H. STAMPS FREE.

Sale of Children's Wash Dresses
Worth Up to $2.50



ON SALE WHILE THEY LAST

Just wait until you see these beautiful little dresses. You will realize instantly that here is a bargain worth while. In a variety of styles. Trimmed with fancy pockets, cuffs, smocking, silk cord and ties and novelty edges. In solid colors, checks, plaids and combinations. Each garment carefully made of durable quality fabrics. Sizes 2 to 6 years. Monday

$1.24

$1.50 Dress Voiles, Yd. 69c

The season's newest and most desirable designs. Very serviceable and attractive for summer dresses, etc.; 36 to 40 inches wide. Owing to the fact that this is a most extraordinary value the goods are on sale only as long as they last. To be sure of fulfilling all your needs early shopping is advised. On sale Monday only, yard,

"York" Ginghams
50c Quality

Extensive variety patterns, from small dainty checks to large plaids. Worth 50c. On sale, yard, at **39¢**



Zephyr Ginghams
75c Quality

Of fine Sea Island Cotton. In neat stripes and plaids. 32 inches wide—worth 75c—on sale, yd. at **59¢**



Boy's 2-Piece Wash Suits $1.24

8 Styles for Selection

These Suits are worth every bit of $2.00, but because we secured them from a manufacturer who wished to "unload" his stock we pass this good thing on to you at only $1.24.

The very style you want is here. There are stripes, checks, solid blues, tans, all white and combinations. All trimmed with belt. Many with ties and cord and tassels. The materials are reliable and the workmanship such as will stand hard usage. Sizes 2 to 6 years. On sale, while 500 last, **$1.24**

(Children's Wear Dept., 2d Floor.)

Children's Bloomers

Made of good grade sateen, elastic at knee, neatly finished. Sizes 2 to 6 years. Regular 75c value. Monday at **47¢**

Garden Hose, wide steel blade, first quality wood handle. Special at **35¢**

Clothes Hampers—made of select splint, well woven, hinged cover, medium size, at **89¢**

Women's Slipover Gowns

A great assortment of fine quality Slipover Gowns at a most attractive price. They are well made of good quality Batiste, Nainsook and Muslin. Some are hand embroidered, others with lace and embroidery. All new, fresh and clean. On sale Monday at **$1.85**

Women's Muslin Drawers

Finished with neat embroidery edge, in circular and straight effects. $1 values. On sale Monday at **78¢**

Women's Crepe Bloomers

Elegantly made of good quality flesh colored crepe, elastic at knee; neat ruffle. Worth $1.50. Monday at **$1.15**

Women's Petticoats

Splendidly made of white sateen, with flounce. In various lengths. $2.75 values. Monday at **$2.25**

Unbleached Sheeting 23c

Just 1000 yards at this low price. (Limit 10 yards to a customer) on sale at, yard,

Remarkable Price Reductions on

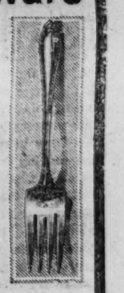
'Community' Silverware



The lowest prices for standard, well known Silverware—buy liberally—it will pay you. The Bridal Wreath pattern is graceful and attractive—unquestionably the most exquisite patterns you could wish for. Finished in soft French gray, guaranteed for 10 years. Specially featured for this sale at remarkable reductions

"Bridal Wreath" Pattern

Baby Spoons, special, on sale ea. **59¢**
Butter Knives—this sale, each **48¢**
Sugar Shells—special, on sale at **48¢**
Cold Meat Forks, each at **98¢**
Dessert Spoons, 6 for **$2.19**
Individual Butter Spreaders, 6 for **$2.69**
Salad Forks, 6 for **$2.98**
Table Spoons, 6 for **$2.39**
1 Piece Child's Set, at **$1.39**
Tea Spoons, 6 for **$1.29**
25-piece set in leather finished box, **$9.98**
Cream Ladles—on sale each **98¢**
Medium Forks, 6 for **$2.39**
Berry Spoons, each at **$1.35**
Table Knives, 6 for **$2.98**



House Brooms

Well made of good quality broom corn, 4 seams, smooth handle. Monday, **45¢**

Stone Jars

First quality—every one perfect—(without cover) 5 gallen size, **$1.00**

Women's Union Suits 48c

Values up to 85c

A special purchase of odd lots in which nearly all styles are represented, full line of sizes. These garments are splendidly made and finished in every detail. Retail regularly up to 85c. Your choice, while they last,



Women's Vests

Made of good quality, fine double carded yarn and lisle. Nearly all are made with French band tops. Regular and extra sizes. Values up to 50c. Your choice at **39c**

Women's Pants

Of fine ribbed, elastic cotton, summer weight, knee cuffs or lace trimmed styles. Nearly all sizes. Values up to 75c. On sale while 30 dozen last. Choice at **43c**

Women's Lisle Hose

Of fine texture mercerized lisle. Semi-fashioned with seam back. In white and cordovan brown. Wonderful quality, **69¢**

Men's Cotton Ribbed Union Suits, short sleeves; knee length, white only. Unusual value at **98¢**

Hosiery

Men's and Women's Cotton Hose, mostly all black. Extra special, Mon. only **15¢**

Men's Athletic Union Suits. Made of good quality checked nainsook, perfect fitting. Sizes 34 to 46. Monday at **$1.48**

Men's Work Shirts

Of Blue Bell Cloth, also in Palm Beach color. Extra well made. Monday **$1.39**
(Limit 2 to a Customer)

Children's Pumps

Substantially made of White Canvas, hand turned leather soles. Sizes 3 to 8, Monday, **$1.29**



Women's Coverall Aprons

$1.63

Regular $2.25 Values

They are splendidly made of good quality chambray in pink, blue and lavender, trimmed with rick rack braid, attractive tie in back. Also in light figured percales in 3 pretty models, sizes 38 to 44. Regular $2.25 values. Monday on sale at

$1.63

Women's $1 Neckwear

Various dainty new styles. Beautifully made of net, organdy, pique and laces. Each piece fresh, crisp and clean. Worth $1.00. Monday, **59¢**

Women's "Everwear" Hose

Pure Thread Silk Hose—Semi-fashioned, fine double lisle garter tops, reinforced heel, sole and toes. In black, white and brown. $2.25 values. Monday **$1.79**

Boys Overalls

Made of heavy blue Chambray, cut full sizes, red and blue trimmings, sizes 2 to 8 years. Regular $1.19 value. Monday **89¢**

Shears and Scissors—Nickel plated, 4 to 8 inches long. Values up to $1.00. Choice at **48¢**

De Long's Hair Pin Cabinets, assorted sizes, 15c values, at **11¢**

Imported Hand Brushes, varnished backs; good bristles. Ea. **12½¢**

Merrick's 6 Ply Fast Color Darning Cotton, 30 yd. spools, 3 for **10¢**

Victor Dress Fasteners, black or white, 3c values. 12 on card. 3 cards, **10¢**



Ringwalt's Floor Covering 55¢

Lays flat without tacking, sanitary and easy to keep clean, various patterns. In remnants from 1 to 5 square yards, 2 yards wide, while a limited quantity lasts, sq. yard, Monday at

BECKER-RYAN & CO., HALSTED & 63rd ST.



THE TRIBUNE COOK BOOK

By Jane Eddington.

All recipes have been scientifically tested by Miss Eddington with current market materials and are indorsed by her.

This department appears every day in The Daily Tribune.

PRUNES A SUGARY FRUIT.

THE dried fruits rank in sweet taste as follows: Dates, raisins, figs, prunes. This is a general statement, not universally true. In average carbohydrates they rank: Dates, 78.4 per cent; raisins, 76.1 per cent; figs, 74.2 per cent; prunes, 73.5 per cent.

Now if this carbohydrate was all sugar these dried fruits would be, as one can see, practically three-fourths sugar. But the pulp of the fruits is also carbohydrate. How much of this high per cent of the fruit is sugar and how much pulp is not fixed, but here is the way one of the prune advertisers describes his fruit, which he calls "natural sweetmeats":

"They contain more digestible natural fruit sugar than any other fruit. They are rich in tonic iron. And not only are they tasteful and nutritious in themselves, but they help to keep the entire diet on an even keel."

Dried Fruit Sweet.

In one of the agricultural papers of California, giving a history of prune culture in California since their introduction in 1856 to the time when that state produced almost the entire world's supply of French prunes, I found one species described thus:

"Particularly well adapted for dried prune production on account of the rich, aromatic texture of its fruits, the dense, fine texture of its flesh, which gives the cured fruit tenderness both when used as a confection and when slightly cooked, and the smallness of the pits, together with their thinness and smoothness. The dried fruit frequently contains more than 50 per cent of fruit sugars. Correlated with this sugar content is a high degree of spicy prune flavor."

There are a number of worth while comments on prunes in general suggested by this statement—that is, cooking suggestions. A dense, tender, firm textured dried prune of spicy flavor may have its tenderness destroyed, its sweetness lost, and its spiciness obliterated by poor or wrong method of cooking, or these qualities may be highly developed by the right sort of cooking. One way to make fine textured prunes coarse of pulp, tough of skin, and flat of flavor is to pour boiling water over them when they are put to soak.

Soak in Cold Water.

Because prunes seem to swell more if boiling water is poured over them, when they are put to soak, some women use that method. But it stiffens the pulp, and since sugar will dissolve more readily in boiling water than in cold it takes out more of the sugar seemingly than does the method of soaking prunes in cold water and then cooking them slowly as in a fireless cooker, which will cause them to swell more than when cooked any other way and in a smaller amount of water.

The nut in the pit of a fruit if chopped will make one of the most satisfactory of flavors for prune puddings and cakes. The sugar of the fruit if dissolved in too much soaking and cooking water is as flat as a little sugar with a few drops of lemon juice and a cup of water will be, and for the same reason.

Cooking counts in preparing prunes quite immeasurably. That is why stuffed prunes or fancy boxed prunes sell for $1.50 a pound and up. And, from a negative standpoint, that is why a common dish of prunes has such a bad name, or nickname, of opprobrious meaning.

There are endless ways of using cooked prunes. A young man sometime since said rather explosively, "I do not see why people should not eat cream with prunes." I said, "They should." In these sugar scant times a prune puree with whipped cream makes a quite delicious dessert. By mingling the cream with the puree any harsh quality in it is modified much as ice cream modifies the strong apple in apple pie a la mode, and sugar is not missed.

Milk Substitute in Prune Cake.

Some recipes follow:

Prune Puree — Wash thoroughly, once in tepid water, and cook prunes until skins are tender. Pit the fruit by using knife and fork and put through strainer without liquid in which prunes are cooked. The liquid, as well as the puree, may be used in making prunecake. Let it replace the milk.

Prune whip, puff, or souffle—One egg white, plus a tiny pinch of salt before it is whisked; two tablespoons of sugar two tablespoons of prune puree, a few drops of vanilla. This will make enough for two, if it is baked in the smallest of the individual glass dishes, or may be extended for three by adding whipped cream when serving it. Multiply quantities by two, three, four, etc., according to need, and bake in pudding dish or in individual portions. Method: Beat egg white or whites to snow, add sugar and prune puree, and put into buttered pudding dish to bake in medium oven till it puffs.

Prune pudding (two portion)—One-half cup of prune puree, one-eighth teaspoon of salt, add to one cup of milk cooked with two or three teaspoons of flour, and cook until well blended. Flavor with the meats from the number of pits used, chopped fine, and pour into molds. Serve with whipped cream. An egg white or two may be folded into this, sugar added, or a few chopped raisins will make it sweeter. It may be made stiff enough to mold well, or just medium to taste. Some chopped walnuts will give it chewing qualities —in fact, the number of variations on this theme are many. It is better not to add any rival in flavor, like ginger

Prune cake—A prune cake may be made like any apple sauce cake without eggs, but this requires sugar, or as follows: Cream from four to eight tablespoons of butter, preferably unsalted; work into this by degrees one cup of corn sirup; add yolks of two eggs, to which has been added a half cup of milk or prune juice or a mixture of the two; add a cup of prune puree, and then fold into the whole two scant cups of flour, in which have been sifted two teaspoons of baking powder; finally fold in the stiffly beaten whites of two eggs and flavor with a scant teaspoon of almond extract. Bake in sheet and serve with hard sauce made of some white table corn sirup or of cane sirup; or bake in small loaves, which may be steamed and served like any fruit pudding with a hard sauce. Four tablespoons of unsalted butter creamed will take a cup of white table corn sirup added to it gradually. Flavor and put on ice to harden. If cane sirup, which is sweeter, is used, beat up the hard sauce just before serving, since this may separate from the butter with standing.

Glazed prunes—Soak prunes in water to cover and cook until the liquid cooks away a half, or until it is of sirup consistency. This brings out the acid in the prunes, which may then be stuffed with a marshmallow or chopped up and served with nuts and whipped cream for a dessert.

Marmalade, Poached, and Pickled.

Prune marmalade—Prunes glazed by cooking away the liquid in soaked prunes, put through a sieve, the cooked sirup added, make a marmalade of the type of the French conserves which are used as thin layers over pastry, etc.

Poached prunes—When the liquid in which prunes have soaked for twenty-four hours is wanted for beverages, prepare the following or a multiple of it, according to need, and poach or just simmer the prunes in it: Mix one-half cup of water with one-half cup of white table corn sirup and cook until well blended, add one teaspoon of vanilla and a cup of prunes.

Sweet pickled prunes—Prepare in the same way as poached prunes, but instead of vanilla use two tablespoons of vinegar, a teaspoon of cinnamon, and half a teaspoon of ground clove or spices to taste. These may be served with meats like any other swet pickle. They are no more objectionable dietetically than any other sweet pickle.

Prune breads—A rather dry prune puree may be substituted for raisins, or part raisins, in any raisin bread recipe.



The Biggest Furniture Values in Chicago

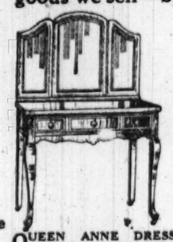
BUYING furniture at Fish's is easy, pleasant and profitable.
Not only are our prices the lowest of any concern in all Chicago—but also our terms are the most liberal imaginable. The few items shown here cannot begin to tell you of the magnitude of our stocks—the assortments and quality of the goods we sell—but they will give you a good idea of the wonderful values we offer.

Credit Terms Arranged to Suit Your Convenience

William and Mary Dining Suite Very Low Priced
A REMARKABLE VALUE. Suite consists of a handsome William and Mary Period Table and 6 Chairs to match. Built of genuine quarter-sawed oak, in Jacobean finish. Table has 54-in. top and extends to 6 ft. Chairs have attractive cane panel packs. Slip seats are upholstered in genuine blue leather. Complete,
$144.50

See These Big Values

We Guarantee Satisfaction



QUEEN ANNE DRESSING TABLE. Artistic design; expertly built of genuine American walnut; rubbed and polished. Special at **$54.85**



Set of 4 Solid Oak Dining Chairs, Only $17.85
SET OF 4 DINING CHAIRS. Constructed of selected solid oak with quarter sawed oak panels, finished in Jacobean. Seats upholstered in imitation Spanish leather. Set of 4. Special at..... **$17.85**



QUEEN ANNE CHIFFONETTE. Constructed of genuine American walnut; rubbed and polished. A special value at only..... **$64.75**



THREE-PIECE CANE PARLOR SUITE. To see this beautiful suite is to appreciate its remarkable value. Beautifully finished in mahogany, with cane backs and sides. Has spring seats and loose cushions. Upholstered in damask. 4 pillows and 1 bolster as shown; 3 pieces, complete, special at..... **$298.75**



Clearance of All Floor Lamps—Many Wonderful Values!

Floor Lamp Complete $22.95
BEAUTIFUL SILKSHADE in assorted colors; handsome mahogany finished base. Complete, as shown, only
$22.95



A HANDSOME overstuffed design, upholstered in figured velour. Has spring construction throughout. Wide spring pillow arm, as shown, and spring filled removable cushions. Regular $550.00 value. Chair, Rocker and Davenport, special at..... **$389.50**



REED Chair or Rocker, frost-blue; spring seat and loose cushion; upholstered in figured cretonne. Special at.....
$29.85



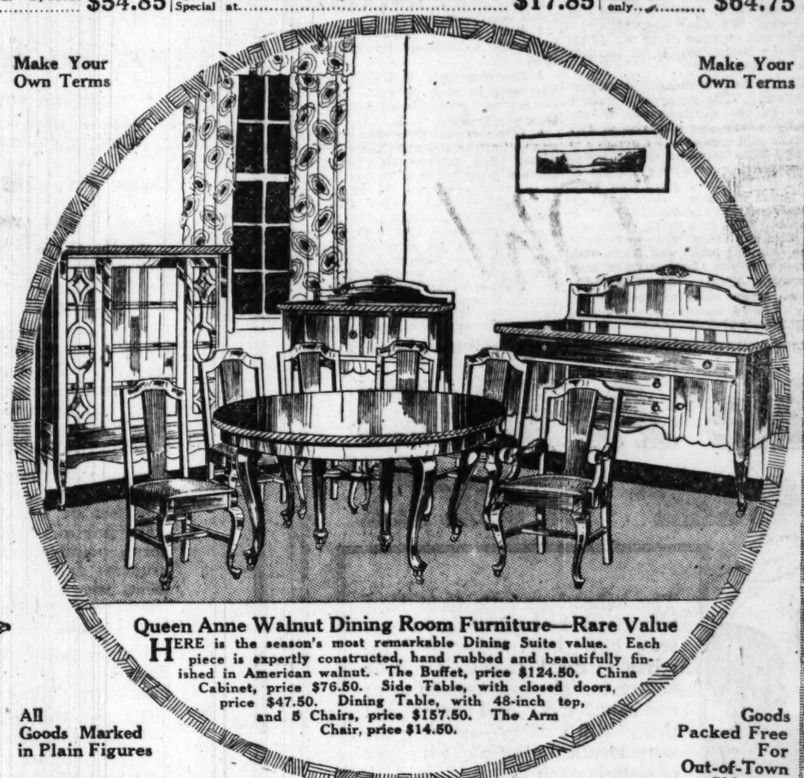
ADAM BEDROOM FURNITURE of remarkable beauty and quality.. Constructed of genuine American walnut.

Dresser price,	Chifforette price,	Bow End Bed price,	Dressing Table price,
$79.50	$69.50	$58.50	$52.50



REED BABY Carriage. Pullman style, ivory finished. Has reversible gear, rubber tired 14-inch wheels. Special at.....
$35.65

Make Your Own Terms



Make Your Own Terms

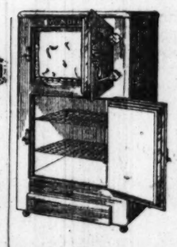
Queen Anne Walnut Dining Room Furniture—Rare Value
HERE is the season's most remarkable Dining Suite value. Each piece is expertly constructed, hand rubbed and beautifully finished in American walnut. The Buffet, price $124.50. China Cabinet, price $76.50. Side Table, with closed doors, price $47.50. Dining Table, with 48-inch top, and 5 Chairs, price $157.50. The Arm Chair, price $14.50.

All Goods Marked in Plain Figures

Goods Packed Free For Out-of-Town Shipment



Simmons 2 in. Post Bed Outfit
COMPLETE BED OUTFIT. Simmons Bed. 2-inch posts; full size; 45 lb. mattress and an angle iron spring with woven wire top. 3 piece complete. Special at.... **$29.65**



Stone Lined Refrigerator
A SOLID stone lined Refrigerator of unusual excellence. Absolutely sanitary—thoroughly insulated and a wonderful ice-saver. Beautiful solid oak case. Ice capacity 50 lbs. Special at **$54.95**



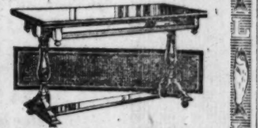
"KITCHEN MAID" KITCHEN CABINET. Base beautifully white enameled. Porcelain top. Has roomy drawers and bins. Special at **$31.95**



Copper Banded Cedar Chest
A RARE cedar chest value. Genuine Tennessee aromatic red cedar, beautifully finished, absolutely dust, dirt, moth and vermin proof; copper trimmed; 45 ins. long. Special at..... **$28.45**

White Enameled Refrigerator
THOROUGHLY insulated and easy to clean. Has white enameled food chamber and all modern conveniences. All parts removable for cleaning. Ice capacity 60 lbs. Special at **$21.45**





DAVENPORT TABLE. Genuine brown mahogany. Size 66x18 ins. Special at..... **$76.50**

Look for the Sign of the Big Fish



The Famous Pullman Bed Davenport Suite
THE biggest bargain offer of the year. Constructed of genuine quarter-sawed oak, beautifully finished in Jacobean, upholstered in imitation Spanish leather. The davenport combines all the comfort of a bed with all the splendor of a parlor sofa. At night it can be turned almost instantaneously into a comfortable sanitary bed of actual full size. Complete suite as shown at
$139.50

Look for the Sign of the Big Fish

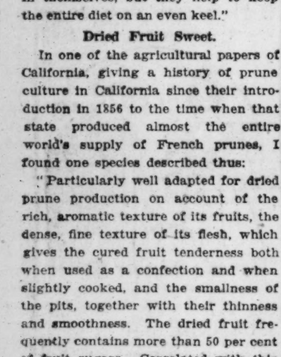
Open Thursday and Saturday Evenings

SOUTH SIDE STORES
1906-1908 Wabash Ave. Near 20th St.
1901-1911 State St. Near 20th St.
822-824 W. 63d St. N. E. Corner Green St. One block west of Halsted St.

L. FISH FURNITURE CO. EST. 1858

Come to Our Nearest Store

NORTH SIDE STORES
3036-3038 Lincoln Ave. Bet. Southport and Barry Aves. Cars Stop at the Door
654-656 W. North Ave. N. E. Cor. Orchard St., 2 Blocks East of Halsted



Majesty

WHEN you stand before the great Niagara, you are lifted by the majesty of that scene.

When there comes into your home a Grand Piano, the majesty of the instrument lifts you, and has its affect on you mentally and spiritually.

If you wonder at this, picture in your mind this graceful, diminutive Grand, in place of your present upright. No more floor space, scarcely higher cost.

KRANICH & BACH Grandette

59 inches long ONLY

No more floor space than an Upright

It is the natural desire of all artistically minded home folks to expect sometime or other to own a Grand. Now?

Kranich & Bach
215 S. Wabash Ave.

ENGLANDER PRODUCTIONS FOR SLEEP AND REST



ENGLANDER
COUCH BED
"With One Motion"
So skillfully designed and so easily executed that without effort this comfortable couch can instantly be made into a full sized bed for two adults.
Look for this Trade Mark

ENGLANDER



ENGLANDER
DOUBLE-DA-BED
With one simple motion you can convert a single bed into a full size bed large enough for two adults. Made entirely of metal, attractive and comfortable. Fancy cretonne covering, roll and pillow to match.
Look for this Trade Mark

ENGLANDER



ENGLANDER
COUCH HAMMOCKS
Their handsome appearance, luxurious comfort and sturdy construction make them the most desirable furnishing for lawn, porch and sun parlor. Adjustable head-rest, adjustable back, Sunshade. Cushions and mattresses.
Look for this Trade Mark

ENGLANDER



ENGLANDER
WIT-EDGE SPRING
Does your mattress slip or lose its shape by spreading? You can prevent this by using the famous ENGLANDER WIT-EDGE SPRING, the only spring equipped with the turned up sides which makes it absolutely Sag-proof.
Look for this Trade Mark

ENGLANDER



ENGLANDER
3 PIECE Wit-Edge BED
The only three-piece bed equipped with wit-edge side guards. The frame is enamelled in various colors with a spring of link or woven wire fabric spring. An extremely useful bed for small rooms in the home, boarding houses, institutions and hotels. Absolutely Sag-proof.
Look for this Trade Mark

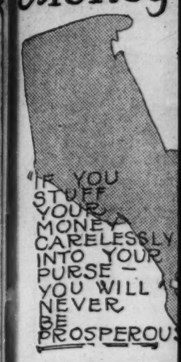
ENGLANDER



ENGLANDER
Wit-Edge Folding Divan
The strongest, most durable and convenient divan of its kind. Practically indestructible. Has the famous wit-edge side guards, which keeps the mattress in place. Just unfold the legs, set up and the bed is ready for use. Sanitary and attractive. Absolutely Sag-proof.
Sold everywhere by furniture dealers and department stores. Write for illustrated booklet O.
ENGLANDER SPRING BED CO.
New York Chicago Brooklyn
Look for this Trade Mark

ENGLANDER

Money



WHEN you were a
proud possessor
or suit did you
not put a coin
thereof and tell you con
as long as you had that
ways have money?

"Easy come, easy g
familiar bit of money lo

From time immemoria
tion, "ill gotten goods n
has been translated int
money carries disaster
works harm to the fam
peare referred to this
when he said: "Clifford,
thou never hear that
had ever bad success?"

To lose money signifies
make a discovery, but to

When a person is luc
affairs, people say he w
a silver spoon in his mo

Stolen money is unlu
steals my purse, steals

To plan what you
money before you get it
disappointment.

Don't let any one else p
you drop.

There's an old Ro
"Touch the purse, test t
Put the first piece of m
in the morning into your



The Thum

That little
proves that n
sons are alik
that no two
alike. Treatm
ailing foot th
not apply to
All cases mu
vidually trea

Flat foo

Money Lore

By DORIS BLAKE



WHEN you were a child and the proud possessor of a new dress or suit did your kind parent not put a coin in the pocket thereof and tell you confidentially that as long as you had that you would always have money?

"Easy come, easy go," is another familiar bit of money lore.

From time immemorial the superstition, "ill gotten goods never prosper," has been translated into "ill gotten money carries disaster with it and works harm to the family." Shakespeare referred to this in Henry IV., when he said: "Clifford, tell me, didst thou never hear that things ill got had ever bad success?"

To lose money signifies that you will make a discovery, but too late.

When a person is lucky in money affairs, people say he was born with silver spoon in his mouth.

Stolen money is unlucky. "Who steals my purse, steals thrash."

To plan what you will do with money before you get it is a sign of disappointment.

Don't let any one else pick up money you drop.

There's an old Roman saying, "Touch the purse, test the heart."

Put the first piece of money you get in the morning into your stocking and you will get more to add to it before night.

There is another old saying, "Blood money poisons all innocent mouths and breaks out for generations."

Money dropped when one is passing it to another is a sign that more money will pass between them.

You will not be prosperous if you cram bills "any which way" into your pocketbook.

If paper money is folded lengthwise first, it will insure the possession of money. But if folded the short way, it will not remain in the pocket.

You will never be rich if you keep your paper money smoothed out.

It is a bad omen to lose a purse, empty or full.

If you are out of money, mind that the new moon does not peep into your empty purse or you will be short of money the whole month.

Line your pocketbook with calfskin and it will never be empty.

Rub your purse when you see the new moon and say,

"What I rub and what I see,
Both alike increase for me."

To find an empty purse, you will soon kiss a stranger.

Jay Gould is credited with a saying: "Buy stocks in the morning and bonds in the afternoon."

Stock taken as a gift brings bad luck unless a trifle is paid for it.

For a wife to search her husband's pockets makes him unlucky in money affairs.

Doris Blake's Answers to Love Problems

This department appears every day in The Daily Tribune.

Have you a perplexing love affair in which you need the counsel of a friend? Write to Doris Blake, care the Sunday Tribune. If you wish a personal reply please send a stamped, addressed envelope.

Generally Means Nothing.

"Dear Miss Blake: I have heard some people talk about 'vamps' and I do not know for sure what it means. I would thank you very much if you would explain to me the word vamp.

"C. T."

I cannot do it, C. T. It is the most abused word in the language and generally means nothing. It may mean a pair of long lashes or it may mean a pair of green eyes. Or it may mean a tricky combination of both. But you learn the definition of innocence and modesty and such virtues and they'll serve you better on the man trail.

* *

No Gleam of Hope.

"Dear Miss Blake: I am very much in love with a girl of my town. Her name is Margie. Now Margie is very pretty, and if you could see her you wouldn't blame me for loving her. But she does not like me even. I have tried by making a lot over her and making her like me by leaving her alone, but none of them work. Do you think you could help me, if so please give me your advice I will be very glad to get the least bit. I believe in try, try again. Don't you?

"A. P. L."

I suppose I would not blame you for loving Margie, A. P. L. No one is to blame for loving another. But he is to blame for gathering more heartaches for himself when he pursues where there is no gleam of hope, don't you think so?

Redfern Corsets

Front Lace

A Redfern front lace corset is designed to fit as well—and to give as beautiful lines—when the wearer is sitting, as when she is standing. This is because a Redfern front-lace never pushes up under the bust, no matter what the wearer's posture may be.

And a Redfern front-lace—once fitted to your figure—will always fit, because it is so designed that the lines remain just as long as you wear the corset.

Every Corset Perfectly Fitted

Redfern Corset Shop
Nineteen East Madison Street
(Between State and Wabash)
Chicago
Telephone Central 78

The Warner Brothers Company, Inc.



"Oh! —the torment of this wretched foot"

Such suffering is needless-today there is almost certain relief for every foot ailment

Foot treatment is now a highly developed science. The war has advanced the methods by at least ten years. Just don't neglect your case when it needs attention. Even if you have a seemingly insignificant foot ailment, heed it as a warning. A slight pain, a callous, or discomfort might indicate that a far more serious condition threatens.

Treat your case at once—but treat with specialists. The WILMS SYSTEM exemplifies in every respect the new methods of treating foot ailments—one factor being *treat each case* ***individually***. No two feet being alike—no two ailments being alike, ready made cure-alls can't fit your case. Under the Wilms System even deformities of the most peculiar type are frequently corrected.

Most foot trouble is traceable to bone dislocation, outwardly indicated by painful and labored walking—soreness—weakness—stiffening—swelling—offensive perspiration—ingrowing nails—nervousness.

No matter how insignificant your ailment may seem, it is too serious to neglect. It is safest and most economical in the end to consult with us on any foot trouble. Frequently a suggestion, at the proper time, may remedy a condition that, neglected, would develop into a serious and painful ailment.

Appointments may be made personally, by letter or telephone. Men, women and children accepted for treatment. Special attendants for women. Our fees are reasonable.

The Thumbprint

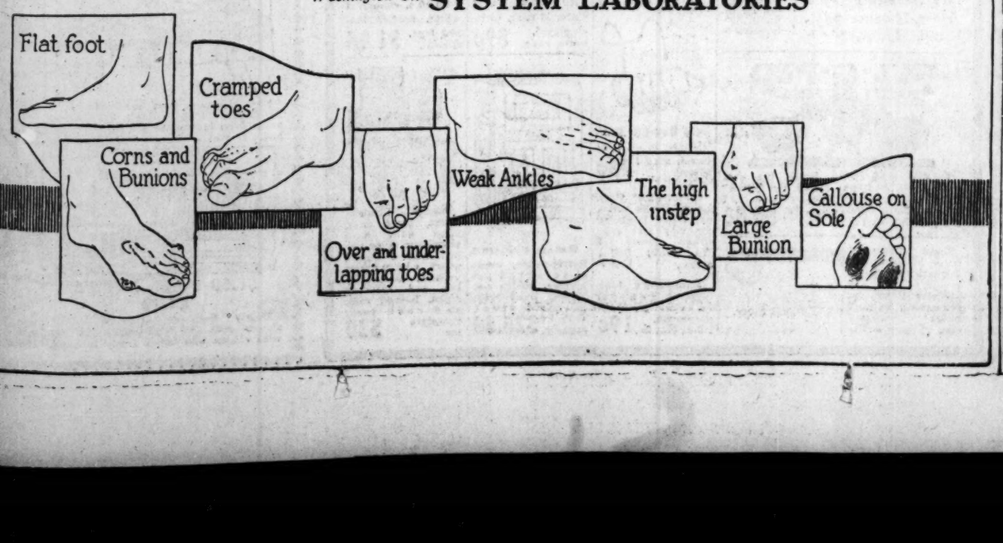
That little impression proves that no two persons are alike—likewise that no two feet are alike. Treatment for one ailing foot therefore cannot apply to any other. All cases must be individually treated.

Chiropodist work under personal supervision of a specialist.

Loop Office: 613 Venetian Bldg., 15 E. Washington St.

Wilms SYSTEM LABORATORIES

North Side Office: 3254 Lincoln Ave., Chicago.



Buyers' Week

Save L. Klein Stamps—they have a cash value

L. KLEIN
Halsted, 14th & Liberty Sts.
"Come out of the beaten path"

—a half yearly contest among the department managers for the greatest increase in sales over the corresponding week of a year ago. There is keen rivalry and buyers are given full freedom by the management in producing this increase, meaning, naturally, that they present the best values possible. Every day a new floor and departments will be featured.


Mr. Davis, Credit Manager


Mr. Clausen, Buyer of Toys, Sporting Goods and Summer Furniture


Miss Welser, Buyer of House Garments


Mr. Priest, Buyer of Hosiery, Underwear and Men's Furnishings


Mr. Bolitho, Buyer of Curtains and Draperies


Mr. Mehlman, Buyer of House Furnishings and Hardware


Mr. Merklin, Buyer of Candies


Miss Nale, Buyer of Fancy Goods and Notions

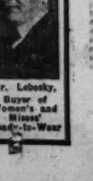

Miss Cahn, Buyer of Gloves and Leather Goods


Mr. Sponholtz, Buyer of Sheets


Mrs. Novy, Buyer of Infants' Wear and Muslin Underwear


Mr. Hogenson, Buyer of Dairy Goods


Mr. Perillo, Buyer of Fruits and Vegetables


Mr. Lebosky, Buyer of Women's and Misses' Ready-to-Wear


Mr. Fisher, Floor Manager


Mr. Wolf, Buyer of Groceries


Mr. Fried, Buyer of Shoes


Mr. Immekus, Buyer of Domestics and Wash Goods


Mr. Levy, Buyer of Furniture


Mr. Meyer, Buyer of Men's and Boys' Clothing


Mr. Michaelson, Buyer of Silks and Dress Goods


Mr. Weinstein, Buyer of Jewelry, Ribbons, Laces and Embroideries

Mr. Kreistein, Buyer of Paints

Mr. Reif, Buyer of Rugs and Blankets

Miss Oppenheimer, Buyer of Millinery

Mrs Dixon, Buyer of Waists

Mr. Sekwab, Buyer of Drugs and Stationery

ECONOMY COLUMN

Embroidery

ALL OVER EMBROIDERIES, 20 inches wide, neat patterns; also 17 inch embroidery suitable for corset covers and flouncings; yard, **39c**

Men's Handkerchiefs

INITIALED; all first quality; pretty block embroidered letters; all initials; neatly hemstitched; full size; each, **15c**

L. Klein, First Floor.

Petticoats

MADE of striped gingham, with deep tailored flounce, trimmed with strapping; regular sizes; specially priced at **1.10**

L. Klein, Second Floor.

Women's Gloves

MILANESE SILK GLOVES, with two clasps at wrist; double finger tips; three row self or contrasting embroidered backs; choice of white, black, mode and pongee; pair, **78c**

L. Klein, First Floor.

Notions

THREAD — J. P. Coats' best quality six cord machine sewing thread; Nos. 40, 50 and 60; 150 yard spools; **43c**

6 spools, 6 spools limit.

CHILDREN'S MUSLIN UNDERWAISTS, made with shirred and tucked front, taped buttons; sizes 4 to 8 yrs.; special, **19c**

HAIR NETS—Fine quality silk mesh with elastic; can also be used as face veil; **6 for 35c**

L. Klein, First Floor.

CROCHET COTTON—R. M. C. mercerized crochet cotton, in white and ecru; box of 10 balls, **1.25**

L. Klein, Second Floor.

Boys' Suits

BOYS' SUITS in neat patterns, of light and dark colors; coats are made with yoke in back and patch pockets, in the newest belted styles; pants are lined throughout; sizes 7 to 17 years. Special, **6.50**

L. Klein, Second Floor.

Combination Soap Sale

4 cakes Palm Olive soap, 40c
4 cakes Olivilo soap.....40c
3 cakes round shaving soap 30c
3 cakes medicated tar soap 30c
1.40 value during Buyer's Week for **$1**

Limit one combination to customer.

L. Klein, First Floor.

Dress Materials

CHIFFON TAFFETA — Pure silk quality in black or colors; soft lustrous finish; very popular for dresses; 36 inches wide; yard, **2.65**

DRESS SATIN — Extra good heavy dress satin, rich lustrous finish; black and colors; 36 inches wide; special, yard, **2.39**

DRESS GINGHAM —A large assortment of plaids and checks; fast colors; 27 inches wide; specially priced, yard, **29c**

DRESS VOILES — Light and medium colors; 38 inches wide; fancy floral patterns; for dresses and waists; yard, **45c**

BLEACHED MUSLIN — Full one yard wide; good heavy weight; soft finish; suitable for making sheets and pillow cases; yard, **25c**

L. Klein, Second Floor

GEORGETTE CREPE—An unusually fine quality; all colors and shades; 40 in. wide; yard, **1.39**

First and Second Floors

Voile Dresses

A CHARMING summer frock of English voile, developed in georgette patterns, made with tunic and drape side effect, black velvet sash belt; sizes for women and misses; special Monday at **9.75**

Hosiery

WOMEN'S FINE MERCERIZED LISLE HOSE; wide double elastic bell shaped garter top; fashioned leg; seam up the back; double soles and toes and high spliced heels; black only; seconds; special for Buyers' Week, **19c**

Underwear

WOMEN'S UNION SUITS; "Munsingwear" brand; fine bleached cotton; low neck, sleeveless, band top; cuff knee or umbrella style; crochet edge; sizes 34 to 40; Buyers' Week special, suit, **75c**

CHILDREN'S UNION SUITS — "Nazereth" waist union suits; 3 in 1—suit, waist, pants and vest; the ideal garment for summer wear; ages 2 to 12 years; Buyers' Week special, **75c**

L. Klein, First Floor.

Muslinwear

CHILDREN'S DRAWERS—made of good quality muslin; some trimmed with embroidery edging; others with ruffles and tucks; special at **50c**

L. Klein, Second Floor

Voile Blouses

JUST the kind of blouses for summer wear, made of French voile, in the new short sleeve and square neck style, that are in demand; neatly embroidered and trimmed with lace; sizes 38 to 44. Special Monday at **3.95**

L. Klein, Second Floor



1,200 Pairs Boys' and Girls' Play Oxfords

THEY come in tan colored willow calfskin, oak soles, Goodyear stitched, footform lasts; all sizes, 6 to 2. Monday, while they last, pair, **1.44**

L. Klein, First Floor

Fine Minnesota Spring Wheat Flour; ½ barrel Sack 6.75

OUR BEST BUTTER—the very best made, pound, **61c**

BAKING powder, "Rumford's" family size; can, **22c**

PRESERVES, pure fruit and sugar, raspberry preserves; 5 pound crocks, **2.25**

PINEAPPLES, very finest large fresh pineapple, each, **25c**

"AMBER" soap, 10 bars **67c**

PRUNES, extra fine Santa Clara prunes, 70x80 size; pound, **17c**

"AMBROSIA" sweet chocolate, ¼ pound cake, **10c**

"OSCAR F. MAYER'S" short shank California ham—special, pound, **25½c**

L. Klein, Fourth Floor

Buyers' Week Sale of Furniture

—buy on easy payments



REFRIGERATORS — Made of golden ash; have superior quality insulation; 30 pounds ice capacity; large food compartments; perfect cold air circulation; specially priced at **13.85**



Duo-Fold Bed Suites

HEAVY golden oak frame; extra large seats; wide backs; steel spring coustruction; covered with Spanish leather. The Duo-fold opens with ease. Can be used for parlor or bedroom; specially priced for Buyers' Week, entire suite at **118.75**



FERNERY, strongly constructed of mahogany or oak; large box with galvanized steel pan; beautiful William and Mary base; specially priced, **4.95**



Queen Anne Period Parlor Suites

BEAUTIFULLY carved and perfectly constructed; spring seats with web bottoms; two sunburst pillows and one slumber roll; mulberry blue velour upholstery; very specially priced for Buyers' Week at **299.50**



LEATHER PARLOR SUITES, heavy frame, finished in beautiful quarter sawed oak; wide arms; spring and web constructions in seats and backs; upholstered with genuine Spanish leather. Made for lifetime service. Very specially priced for Buyers' Week, entire suite, **138.75**

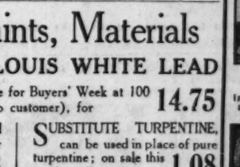


WILLIAM AND MARY DINING SUITES—Made of choice white oak, richly finished in Jacobean brown; splendid workmanship; made for lasting service; very specially priced; entire suite, seven pieces, at **95.85**

TABLES with large molded edge top; six foot extension; heavy base, nicely carved and firmly braced; specially priced at **48.75**

CHAIRS, box construction; wide slip seats covered with genuine Spanish leather, high bannister backs; match the table; specially priced; each, **8.75**

L. Klein, Third Floor.



This bed **18.75**

STEEL BEDS, with 2-inch posts and 1-inch fillers; finished in white enamel or gold Vernis Martin; specially priced at **18.75**

Special Rug Values for Buyers' Week

ROYAL WILTON RUGS, an assortment of beautiful patterns in Oriental and Persian designs and colorings; size 8 ft. 3 inches by 10 ft. 6 inches; special, **$104**

Easy Payments

VELVET RUGS, size 9x12 ft., woven without a seam; large range of allover and medallion designs; beautiful colorings; very specially priced at **42.50**

Easy Payments

INLAID LINOLEUM; 2 yards wide; very durable—the patterns and colorings run through to burlap back; choice of several block designs; specially priced for Buyers' Week, square yard, **1.75**

Easy Payments

AXMINSTER RUGS, size 36x63 inches; a very heavy grade with a deep lustrous nap; a large selection in floral, panel and Oriental designs; very specially priced at **8.45**

BRUSSELS STAIR CARPET, 27 inches wide; splendid variety of color combinations; specially priced, yard, **88c**

L. Klein, Third Floor.



Buyers' Week Sale of Curtains



MARQUISETTE; one yard wide; good quality; mercerized; white or cream; taped edge; very specially priced, yard, **33c**

WINDOW SHADES; 3x7 feet; good quality; warranted rollers; four colors; on sale, Six limit to a customer. **69c**

SECTIONAL LACE CURTAINS, sections come 2½ yards long and 9 inches wide; each section a complete motif; the most popular curtaining; on sale, per section, **79c**

LACE CURTAINS; 2½ yards long; splendid quality in a good range of patterns and pretty borders; all full width; scalloped edges; for Buyers' Week, pair, **2.35**

CURTAINS, attractive filet and Scotch mesh designs with beautiful patterns —double thread mesh; specially priced for Buyers' Week, pair, **3.65**

Buyers' Week Sale---Outdoor Furniture



COUCH HAMMOCKS, full size; have adjustable head rests; tubing frames; helical coil springs, back rests, windshields and magazine holders; wool top mattress; complete with chains and hooks, ready to hang; specially priced for buyers' week at **13.95**

LAWN SWINGS, four passenger; 8 feet high; made of hardwood; comfortable seats with adjustable backs; finished in red or natural; very special, **7.95**

FOLDING BENCHES, for porch or lawn; 42 inches long; finished in green; very specially priced at **1.39**

PORCH SWINGS, durably constructed of fumed oak; bolted throughout; shaped seat; high comfortable back; complete with hooks and chains; ready to hang; 4 ft., 4.95; **3.95**
3½ ft. size,

FOLDING ARMY COTS, weigh only 17 pounds; handy for porch use or auto trips; very specially priced at **4.95**

Window awnings, wood and canvas porch shades and porch gates on sale at special prices during Buyers' Week.

L. Klein, Third Floor.

Buyers' Week Sale of Paints, Materials

OLD DUTCH BOY RED SEAL ST. LOUIS WHITE LEAD



GUARANTEED strictly pure; on sale for Buyers' Week at 100 pound keg (Limit 100 pounds to customer), for **14.75**

BOILED LINSEED OIL, guaranteed strictly pure; specially priced for Buyers' Week (limit 5 gallon to customer), gallon, **2.08**

SUBSTITUTE TURPENTINE, can be used in place of pure turpentine; on sale this week, gallon, **1.08**

PAINT, ready mixed; all wanted colors; per gallon, **1.79**

WIRE SCREEN ENAMEL—can also be used on the wood frame; quart, **35c**

"UTILITY" ready mixed house paint; all wanted colors; on sale, for Buyers' Week, per gal., **2.48**

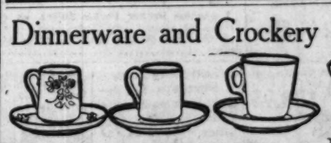
"GLIDDEN'S" white enamel; for bathroom or kitchen walls; specially priced, quart, **89c**

"GLIDDEN'S" floor and woodwork varnish; will dry over night with a nice gloss; special, gal., **1.59**

OIL MOP, large "O'Cedar" oil mop, with 54 inch handle; oiled, ready for use; specially priced at **79c**

L. Klein, Third Floor.

Dinnerware and Crockery



IMPORTED CHINA AFTER DINNER CUPS AND SAUCERS, several shapes to choose from—decorated with white and gold bands and floral sprays; specially priced at

6 pairs for 45c; pair, 8c

MIXING BOWL SETS, consisting of three sizes of yellow bowls; decorated with white band; nicely glazed and fired; special, set, **63c**



100 piece Dinner Set

MADE of finest American porcelain; decorated with two gold bands; complete service for twelve people; factory seconds—slightly imperfect; specially priced this week at **$23**



CEREAL SETS, consisting of 15 pieces, made of American porcelain; square shape; decorated with blue border; factory seconds; very specially priced, **6.50**

L. Klein, Basement.

Mail or phone orders filled for charge customers only.

U. S. Government Surplus

Goblin Soap

Regular 8c size, the famous soap that works wonders," while 10,000 cakes last, each, **5c**

No mail or phone orders filled.

Bought from the Navy.

Bargain Basement.

U. S. Government Surplus
Williams Holder

Top Shaving Stick

12,000, 35c size, limit 2 to a customer, no deliveries. each, **23c**

Bought from the Navy.
Bargain Basement.

Piano Benches



Hundreds of the finest Piano Benches, carefully made in our own factory. Shown in oak, walnut, mahogany. Exceptionally good values, on sale tomorrow at the low price of **$10.75**

Sixth Floor.

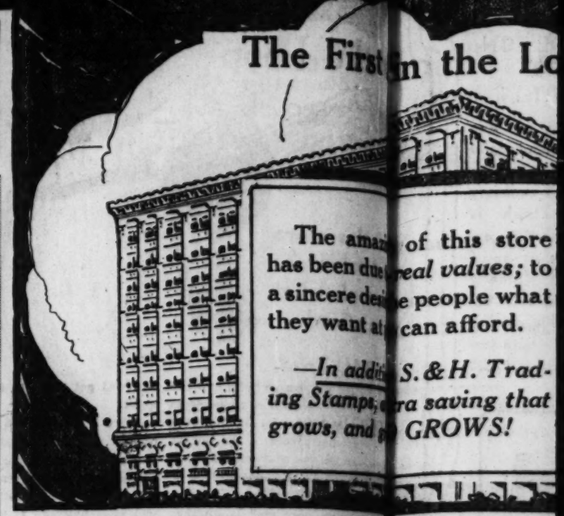
JAM

Pure Fruit Jam, packed in the large size cans, containing 7 lbs. net weight. The sugar used in each can alone worth $1.00; the cheapest spread on the market today. Limit one can to a customer; none delivered. Per can, **$1.25**

Bargain Basement

CHILDREN'S HAIRCUTTING, 25c—NINTH FLOOR

Rothsh



The First in the Lo

The amaz of this store has been due real values; to a sincere desi e people what they want at can afford.

—In addi S. & H. Trading Stamps, ra saving that grows, and p GROWS!

2500yds. White Baronet Satin $7.50 Values at yd. $4.95

Great Value! It will sell like wildfire. The very word "satins" should attract hundreds of thrifty shoppers to this section. It is washable, attractive, and indeed popular this season. It is the desirable fabric for shirts, blouses, dresses and suits, and other uses. This fabric will render excellent service. Comes in the 40-inch width.

Japanese Pongee White, extra fine quality, 36 inches wide, an ideal fabric for men's shirts, pajamas, and wash dresses, regular $2.50 quality, **$1.55**

Printed Foulards Splendid qualities, fine range of styles and colors, 36 and 40 inches wide, special at, yd., **$2.48**

Novelty Silks Including satin stripe and plaid effects, wonderful range of styles and colors, 36 inches wide, specially priced, yard, **$2.48**

Wool Goods All Wool Sports Velour, in the sports colors, such as silver, coral, rose, terra cotta, tan, gold, pink, yellow, dark blue and white, 54 inches wide, yard, **$2.29**

Second Floor.

All Wool White Dress Goods in novelty weaves, such as Burella, heavy wale serges, basket weaves, poplins, etc. Values to $7.50, 54 inches wide, yard, **$3.95**

Beautifully Decorated Dinner Sets

Blue forget-me-nots, gold edge; set consists of 6 dinner plates, 6 bread and butter plates, 6 sauce dishes, 6 cups and saucers, one meat platter; regular $8.50 value, while 100 sets last, **$5.89**



Blue Bird Dinner Sets, decorated in three small birds and blue line, 31-piece set; regular $7.95 value, **$4.98**

Colonial Glass Table Tumblers, nicely finished; regularly $1 dozen, each, **4c**

Fifth Floor.

Cut Glass 12-inch Flower Vase, like cut, richly cut in daisies and fern leaves, heavy blank; regular $2.95 value, each, **$1.98**



Notable Savings! 9x12 Royal Wilton Rugs $98.50

A great chance tomorrow for those who know values. Exceptionally good quality, in a splendid assortment of Oriental designs and colorings.



Fifth Floor.

Seamless Axminster Rugs, 9x12 feet, best quality manufactured, splendid patterns, **$91.75**

Seamless Brussels Rugs, 9x12 feet, closely woven, Body Brussels patterns, at **$42.50**

Axminster Rugs, 27x54 inches, best quality, designs and colors to match the large size rugs, **$8.00**

Linoleum, 4 yards wide, best cork quality, covers the average size floor without piecing, square yard, **$1.29**

Axminster Rugs, 9x12 feet, very good quality, some are seamless, special, on sale at **$77.50**

Seamless Wilton Velvet Rugs, 9x12 feet, attractive patterns, special, **$66.75**

Seamless Wilton Velvet Rugs, 9x12 feet, closely woven Oriental patterns, **$81.50**

Deltox Grass Rugs, 9x12 feet, new fresh goods in the latest patterns, special, **$18.50**

California Sport Hats, $3.95 Values to $9.00 at

Charming artistic creations



Bright, broad, drooping Hats that typify the spirit of summer. The most beautiful of the season, **hand embroidered with yarns in flower effects or conventional designs, silk faced and all-silk lined. Manila, Japanese Panamas, many pretty styles.**

Fourth Floor.

Salesmen's Trimming Samples

Just received, ¼, ½ yard sample lengths, spangles and silk trimmings, black, white and colors. These samples on sale at 25c, 50c and **$1**

Main Floor.

Men's Linen Handkerchiefs

100 dozen of Men's Pure Linen Handkerchiefs, manufacturers' seconds, in plain and initialed styles, of qualities ranging from 50c to 75c, but while they last we will sell them at one price, **33c**

Main Floor.

Filet Lunch Cloth



Simple yet exquisite and dainty are these cloths, prettily trimmed with Filet edge and insertion, 54-inch size. Regular $8.95 value, at **$5.95**

Filet Scarfs to match cloths, 18x54 inch, regular $4.50 value, at, each, **$3.35**

Third Floor.

Furniture Savings.

June Brides and Grooms, Attention!

This is the month and this is the store! Buy your Furniture from the offerings here to-morrow and one dollar in many cases will do the work of two. Read every item. Ask about our Easy Payment Plan.

Sixth Floor.



Four of these $600.00 Mahogany Karpen Suites in blue silk velour at about the price of davenport alone, **$495**

Karpen Solid Mahogany Suite, while they last, at **$329.50**



Beautiful blue and mulberry velours.



Will you be one of the lucky ones? 15 of these Mahogany, Cane 3-pc. Suites, in velour, worth $473; priced **$295**

ONLY TWO LEFT



$285.00 3-piece Duofold Suite, blue velour, specially priced at **$179.50**

The prettiest two piece suite in Chicago—blue silk velour, one suite only, **$695**



Similar suite in mulberry velour, 3 pieces.....$689.50

A lovely three piece Pullman Bed Suite for the first four customers, in blue velour, **$267.50**



A davenport by day and a bed at night.



84 inch Table, 5 High Bent Back Chairs, 1 arm; in walnut. Removal sale price, **$179.50**

8:30 to 10:30—3 piece Jacobean Oak Suite, specially priced at **$100**



7 piece suite on sale all day.....$119.50

15 Pullman Duofold and Long Bed Davenports, golden and Jacobean oak, imitation leather, **$79.50**



A few in genuine leather, **$99.50**

A real turkish 3-piece suite in mulberry velour—for the first three customers—only, **$359.50**



Same suite in better grade tapestry or velour (four in blue silk velour specially priced at $695) **$475**

8:30 to 10:30—Elegant Simmons two inch post, two inch filler, white Enamel Bed, worth $21.75; our removal sale price is only **$13.95**



EASY PAYMENTS



This suite has always brought the crowd; three pieces, **$359.50**

Eight of these massive two piece suites, mulberry or blue velour, **$389.50**



Removal sale price saving on this item alone, $175.00

16 Karpen Davenports in blue or mulberry velour, priced at **$139.50**

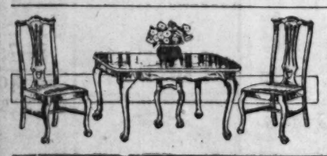


A few chairs as shown.....$79.50

$625.00 High Grade Bedroom Suite, in walnut or mahogany, four pieces, at **$369.75**



Similar to picture.



25 High Class Chippendale Suites, in mahogany or walnut, choice of round or oblong tables, 7 pieces, **$249.50**



3 genuine leather Parlor Suites, as shown, in walnut and mahogany, **$129.50**

A quantity of very massive three piece Leather Suites at $199.50

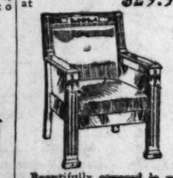


For the first 25 customers, Mahogany Chairs or Rockers, **$21.95**

Variety of Walnut and Mahogany Dressers, worth up to $175.00, Monday, **$89.50**



53 Odd Karpen Chairs and Rockers, worth up to $75.00; while they last, at **$29.95**



Beautifully covered in velours and tapestry.

8:30 to 10 a. m. Simmons Bed—two inch post—one inch, filler, **$24.95**



Ask to see our $100.00 Brass Beds.

Beautiful Brass Bed. Our Removal Sale price is **$39.95**



Be here early; only 25 of these.

Equip your car with a D. G. STORAGE BATTERY, guaranteed two years in writing; $14.00 cash allowed on your old battery in any condition.



Victor Springfield Tires, guaranteed 6,000 miles

Size	List	Price	Tubes
30x3½	$26.10	$18.50	$2.35
32x3½	$31.10	$21.50	$2.45
31x4	$36.50	$28.50	$2.65
32x4	$41.63	$29.50	$2.95
33x4	$43.60	$30.50	$3.50
34x4	$44.50	$31.50	$3.95



5,000-Mile Guaranteed Auto Tires

Size	Our Price
30x3	Non Skid, $10.95
30x3½	Non Skid, $12.95
32x3½	Non Skid, $15.50
31x4	Non Skid, $19.00
32x4	Non Skid, $19.95

Havoline Oil, light or medium, 5 gallons, **$3.49**

Seventh Floor.

50 Pollack Stogies, $1.29

These are the old reliable long filler stogies, nice and fresh, regular price $1.65, Monday only, per drum of 50, **$1.29**

Don Cameron Perfectos, hand made Seed and Havana 7c cigar, 3c each; box of 25, $1.25; box 50, **$2.50**

Tuxedo Tobacco, 10 17c tins, **$1.29**

Buckhorn, genuine Virginia Cavendish Tobacco, 13c size, 12 packages for 88c; 2 2 dozen carton, **$1.70**

Main Floor.

Vacation Luggage

36-inch Steel Cover Steamer Trunk, hardwood slats, strong lock catches, nicely lined, with tray, $15.50 values, tomorrow, **$12.95**



24-inch Matting Suit Case, on wooden frame, nicely lined, priced at **$1.95**

Fifth Floor.

BOOKS FOR GRADUATES

A great variety of the always-popular record books such as "Girl Graduate," "Golden School Days," etc., in cloth and leather bindings, special at **$1.00 to $5.00**

Also special display of books in Novelty and Fancy Editions, suitable for gifts. *Main Floor.*

Hair Goods Sale



Real Human Hair Switches, triple strand, 24 inches long, **$2.85**

Real Human Hair Switches, triple strand, 24 inches long, **$3.85**

First quality Real Human Hair Switches, made in triple strand, **$5.98**

Third Floor.

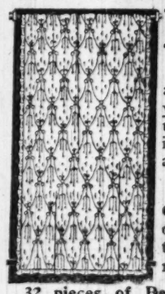
Wall Paper

Plain 30-inch Oatmeal Papers, in shades of green, brown, tan, blue and gray, sold only with cutout border, 19c to 24c grades, roll, **14c**

High Grade Bedroom and Living Room Papers, in all the newest colorings and designs, worth to 35c, roll, **19c**

Fifth Floor.

650 Pairs of Attractive Net Curtains Featured at, a Pair, $3.45



Notwithstanding the remarkably low price they are attractively designed, and woven of imported English yarns. The textures are such as can be used in living rooms and the tones are ivory and ecru. Furthermore, the price is approximately today's mill cost, choice, pr. **$3.45**

36-inch White Curtain Grenadine, standard quality, designed for bedroom curtains, worth one-half more, yard, **65c**

25 pieces of Fine Filet Curtain Nets, 45 inches wide, in a group of good designs, underpriced, a yard, **75c**

32 pieces of Beautifully Printed Drapery Cretonnes, 36 inches wide, in a well diversified color assortment, most of them printed on staple fabrics, designed for wear, underpriced a third, yard, **59c**

Fifty-inch Mercerized Casement Cloth of an exceptional quality and finished in a rich ecru color; an English production considerably under today's market, featured at, per yard, **$1.65**

Plain Drapery, 50 inches wide, in solid shades of rose, mulberry, brown and blue, wide enough to divide for overhangings, featured at, a yard, **$1.65**

800 Opaque Window Shades, 3 ft. wide by 6 ft. long, known as factory seconds, priced for a day, each, **65c**

Fifth Floor.

Savings on Women's $1.25 and $ White Cotton Summer Union Suits

This section is growing in popularity every day, because each item brings a new opportunity to save on underwear and furnishings, lower prices, of course, mean money in your own pocket. Per suit,

No mail or phone orders. Right reserved to limit quantities.

$2.75 Screen Doors $2.25



Made of kiln dried lumber, walnut stained, covered with best grade black wire cloth, all sizes,

$3.75 Fancy Screen Doors, made of pine, finished in natural wood and varnished, all sizes, **$3.25**

60c Adjustable Screen Windows, 18 inches high, extend from 21 to 33 inches, **45c**



$2.45 Curtain Stretchers, center brace, nickel plated brass pins, **$1.95**

$1.10 Washboards, large size, well made and finished, **75c**

$2.75 Tar Roofing Paper, for barns, chicken coops and sheds, per roll, **$2.25**

$2.98 Imperial Ready Mixed Paint, large variety of colors, per gallon, **$2.45**

42c Black Screen Paint, for frames and wire, one quart, **35c**

Garden Hose, 5-ply, coupled in 50-foot lengths, fully guaranteed, **$10.50**

Lawn Mowers, 12 inch steel cutting blades, fully guaranteed, at **$7.25**

75c Carpet Brooms, good quality broom corn, well made, **45c**

$2.50 Special Floor Varnish, dries hard with a gloss, per gallon, **$1.85**

$3.75 Step Ladders, 5 foot, well made and finished, with pail shelf, **$2.75**

75c O'Cedar Polish Mop Combination, consists of pointed shape oil mop and bottle of polish for furniture and floors, both for **59c**

60c O'Cedar Polish, for furniture and floors, 12 ounce bottle, **39c**

$2.75 Willow Clothes Basket, well made and finished, medium size, Monday at **$2.25**

75c Glass Towel Bars, 18 inch, nickel plated, brass ends, **59c**

$2.25 Bathroom Stools, enameled white, rubber tipped legs, special, **$1.95**

FUL-O-PEP POULTRY FEEDS

Ful-O-Pep Growing Mash, the oatmeal chick feed, put up by the Quaker Oats Co., contains real muscle and bone building ingredients, for the growing chick, 100 lbs., **$5.50**

Hand Sprayers, made of heavy tin, 1 quart reservoir, **59c**

Water Glass, for preserving eggs, 1 quart can, **29c**

Eighth Floor.

40c Bathtub Soap Dishes, made of brass, nickel plated, **35c**

Lincoln Park Lawn Grass Seed, especially prepared for city and suburban lawns, 5 lbs., $1.25; 3 lbs., **85c**

Hammond's Slug Shot, a general insecticide, non-poisonous, 5 lbs., 85c; 2 lbs., **19c**

Ranney's Mascot Refrigerator, made of selected ash lumber, golden oak finish, lined with galvanized steel, 75 lb. ice capacity, **$25.50**

Duplex Fireless Stove, steel case, lined with pure aluminum, equipped with 3 and 4 quart aluminum vessels, two baking and roasting dishes, baking rack and cook book, complete for **$20**

Women's $1.50, $1.25 Summer Union Suits, pure white cotton, fine rib, tight cuff knee, shell or lace trim, **98c**

Women's $2.50 White or Pink Kayser Fine Cotton, Tight Knee Union Suit, shell trim, **$1.50**

Youths' Kerry Kut Athletic Union Suits, sizes 24 to 38, made of fine pin check nainsook, and madras weave, no sleeves, knee length, **$1.00**

Men's Pin Check Nainsook Athletic Union Suits, no sleeves, knee length, **$1.00**

Men's 75c Fibre Silk Wash Ties, wide tubular shape, lustrous silky appearance, handsome panel centers, slight defects in weaving which are scarcely noticeable, **55c**

Men's $2.00 Sanitary Mesh Union Suits, open porous fabric that allows the body to breathe, white or ecru color, short sleeve, ankle length, **$1.15**

Women's Kerry Pink Cotton Union Suits, hand top, lace yoke style, tight or loose knee, **95c**

Boys' Nainsook Union Suits, pin check, no sleeves, knee length, **50c**

Look! Special Sale

Porch Swings, Hammocks, La

Limited Quantities at Attractive

$37.50 Couch Hammock and Bed, $24.95



New shipment just received. Only 36 pieces. Full padded back, seat pads—drop legs make possible use for bed. Chains swing it as a hammock.



$6.50 Porch Swings, $4.29

Finely finished, strongly bolted, shaped seat and high back, complete with chains and hooks ready to hang.

$1.2 ed Chiff

$1.50 44 inch [illegible] neat designs, yard, **9**

$4.50 72 inch Damask, neat designs, day, yard, 25x25 inch [illegible] kins to match, **$3.**

50c Bleached Muslin seconds, fine quality, a customer, each, **39c**

Genuine Import finest English plaids, Monday, **$1.50 Finest P** designs, on sheer yarns, yard,

36-inch Bookfo grounds, neat de each customer;

79c Linen Fini mercerized yarns **45c 36-inch Blea** soft finish; 10-ya yard,

85c 38 and 40 i just the fabric light and dark gre

63x80 inch White C kets, good quality, finished, pair,

81x90 inch Scalloped Sheets, fine quality, day, each,

50c Genu derful value,

An

Men's 50c

Slight seconds, heel and toe, a

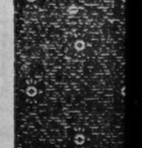
Men's $3.50 S Shirts, neckband cuffs, and collar range of snappy terns at

Men's $1.50 no sleeves, kn

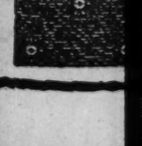
Children's 50c pure white, fine

$10.5 Art C

9x10½ fo as Congoleum durable and ing, splendid kitchens, dini tions in desig



$10 Lawn Four passen adjustable ba green.



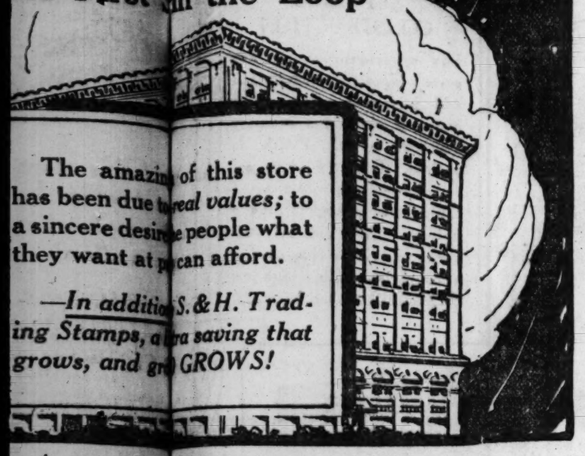
$10 Solid

1 FLOOR

MANICURING, 25c—THIRD FLOOR

shilds'

The First in the Loop



The amazing of this store has been due to *real values;* to a sincere desire to please people what they want at prices they can afford.

—In addition S. & H. Trading Stamps, a real saving that grows, and grows GROWS!

Sale Reducing Corsets

Rebelt & W. B.

Values to $6.50



$4.25

A special price for Monday on well known corsets! Ideal for large women who require a reducing model. Made with elastic gores, reinforced over abdomen, low bust, medium and high; pink and white, front and back lacing. While 1,200 pairs last.

Third Floor.

Embroid... La...

500 yards Colo... ings, 36 inche... values $3.50 ... on sale, yard,

4½-inch Fl... broidery Edges, closed patterns

4½-inch Clun... Filet Laces, ... edges, yard, 19c

Main Floor.

Odds and E... cluding edges, loons, etc. W... former prices ... values to $1.75...

No mail or phone orders. Right reserved to limit quantities.

Drugs

Horlick's Malted Milk, $3.75 size, $2.98

Canute Water, hair restorer, $1.25 size, 89c

Caldwell's Syrup of Pepsin, $1.20 size, 83c

Lambert's Listerine, $1.00 size, 75c

100 5-grain Aspirin Tablets, $1.25 value, 53c

Quart bottle Bay Rum, 98c value, 59c

Liquid Glass, full quart at 29c

Squibb's Mineral Oil, Odo-ro-no, 60c size, 43c

Beautiful Assortment Bathing Caps, 25c to $1.75

Watkins' Emulsified Cocoanut Oil Shampoo at 37c

Pepsodent Tooth Paste at 36c

Main Floor.

Dr. Graves' Tooth Powder, 50c size, 37c

Physician's and Surgeon's Soap, cake 9c, doz., $1.05

Prophylactic Tooth Brushes, 33c

Kirk's Olive Soap, cake, 6½c; dozen, 75c

Palmolive or Olivilo Soap, cake, 7½c; the dozen, 89c

Squibb's Talcum Powder, 19c; 3 for 56c

Jergen's Violet Glycerine Soap, cake, 9c; dozen, $1.05

2-qt. White Enamel Douche Can, complete with fittings, $2 value, $1.19

Bath Sprays, 5 ft. tubing, $1 value, 59c

Knowlton's Danderine, $1 size, 75c

Daggett & Ramsdell's Cold Cream, 50c size, 37c

Main Floor.

SAMPLE BLOUSES $10

New stock of 850 of these beautiful Blouses, of extra heavy **Georgette Crepe, daintily edged in lace.** Some of them have touches of filet lace, and with the tie-on belt. **Values range to $18.**

Fourth Floor.

Extra Special for Tomorrow Only

Fan Ta Sa Silk Sport Skirts

Values to $18.50, at $10.75

In bright summer colorings, including white. Novelty pockets and belts. These exceptional values at **$10.75**

Fourth Floor.

Apricots 25c

At Pre-Wartime Prices

California Apricots in good syrup, regular 2½ size cans, the kind you pay 40c to 50c a can for. While 24,000 cans last, limit 6 cans to a customer, none delivered, can,

Seventh Floor.

Silk Gloves

A special purchase of Women's Silk Gloves, consisting of factory odds and ends and fine Milanaise silk weaves, fancy and plain styles, white and all colors; two special lots at, pair,

$1.49 and 95c

Women's Elbow-length Silk Gloves, 16-button Kayser make, white with paris point stitched backs, pair, **$2.50**

Men's Silk Gloves, factory seconds, imperfections very slight, gray with self or black backs, pair, **$1.19**

Main Floor.

Novelty Hand Bags



Latest Novelty Tooled Leather Hand Bag, large variety of styles of this popular article, such as semi-envelope, bag and envelope styles, special values at

$4.45, $3.45, $2.45

Main Floor.

Bracelet Watches For Graduation, $8.95



Octagon shape, gold filled case, warranted 10 years, fitted with **7-jewel movement,** detachable bracelet; each in lined case, special, **$8.95**

Main Floor.

Right reserved to limit quantities.

NOTIONS

Sanitary Rubber Sheeting, 1-yard square, 44c

Sewing Silk, 10c spool, black and colors, 7½c

Clark's O. N. T. Mercerized Crochet Cotton, ball, 12½¢

Sanitary Napkins, 1 doz. in box, 39¢

15c box 2 in 1 Shoe Paste, priced at 11¢

25c bottle Kabo White Kid Cleaner, priced at 12½¢

June Sale of High Grade Lingerie

$2.50 to $4.00 Values at $1.95



Surplus stock and fine samples from a high class manufacturer, by far the daintiest, finest, and best values offered this season, and just at the time you will want to complete your outfit for the summer.

Fine Lingerie and Batiste Night Gowns, white or pink; **Envelope Chemise** of batiste, fine voiles and sheer lingerie, lace and ribbon trimmed, white lingerie petticoats, elaborately lace trimmed. Come early for the choicest selections. $2.50 to $4.00 values, choice at

$1.95

Third Floor.

Sensational Sale of 2,500 Fine Summer Dresses, $12.75

Wonderful purchase from noted New York dress manufacturers at price concessions that do not cover cost of production. Beautiful patterns and colorings of cotton georgette, printed voiles, fine tissues, ginghams, etc. The 11 models in the group below give you an idea of the richness of the models. Choose tomorrow from this wonderful lot, at a saving, the type of dresses you will see worn by the smartest dressed women.

Fourth Floor.



Extra Special 150 Women's Suits

Values to $75

Reduced to

$45.00

All excellent models, plain tailored or trimmed. In fine tricotine, men's wear serge, Poiret twill. They are in every way desirable for summer wear. Very special at **$45.00**

Fourth Floor.

Extra Special 100 Coats, Capes, Dolmans,

Values to $25

Reduced to

$14.75

In this group you will find the season's popular models, in various lengths. Fine Serge Capes, Fine Serge Dolmans, Smart Sport Coats, in assorted colors, of Polo, Velour, Twills and Novelty Mixtures, at **$14.75**

$1.25 Printed Chiffon Voiles, All Shades, Yd., 87c

Wash Goods

Genuine Imported Dress Zephyrs, 32 inches wide, finest English and Scotch weaves, neat plaids, Monday, yard, 89c

$1.50 Finest Printed Novelty Voiles, new 1920 designs, on sheerest mercerized Egyptian yarns, yard, **$1.19**

36-inch Bookfold Dress Percale, light and dark grounds, neat designs; limit 20 yards to each customer; yard, 39c

79c Linen Finish Sport Suitings, highly mercerized yarns, neat colorings, yard, 59c

45c 36-inch Bleached Muslin, "Rio Grande" grade, soft finish; 10-yard limit to each customer; yard, 34c

85c 38 and 40 inch Novelty Printed Wash Voiles, just the fabric for warm weather wear, light and dark grounds, yard, 59c

White Goods

$1.25 38-inch Finest Embroidered Lace Voile, beautiful designs, sheer dainty fabric, Monday, yard, only 98c

40-inch Sheer Crisp White Organdy, beautiful washable summer fabric, yard, only 69c

$4.50 Genuine English Longcloth, 36 inch, chamois finish; 10-yard bolt; limit 2 to each customer; bolt, **$3.59**

Fancy Summer Weight Skirtings, beautiful quality, permanent mercerized finish, yard, **$1.45**

Fancy Checked and Striped Voiles, sheer dainty weave, soft and clingy, Monday, yard, 45c

38-inch Sheer Fancy Mercerized Voile, beautiful finish, all the wanted neat designs, yard, 75c

45x80 inch White Cotton Felt Blankets, good quality, well finished, pair, **$3.79**

81x90 inch Scalloped and Hemstitched Sheets, fine quality, Monday, each, **$2.69**

$2.75 81x90 inch "Hercules" Bleached Sheets, finest quality; limit 6 to each customer, each, **$2.55**

Second Floor.

Full size Spring and Summer Weight Comforters, neat printings, well finished, each, **$3.98**

42x36 inch Bleached Pillow Slips, while lot lasts, 49c value, Monday, each, 39c

50c Genuine Imported Japanese Crepe, all the popular shades, wonderful value, for children's wear, ladies' sport and outing suits, per yard, **25c**

Women's $7 to $10 Low Shoes $3.95

Continuing our sale of high grade Brooklyn-made Footwear at less than wholesale cost. Canceled orders, owing to the backwardness of the season, not delivered. All this season's styles in patent leather, mahogany calf, gun-metal calf, white canvas, white buckskin and black satin Pumps, Oxfords and Colonials, hand turned or Goodyear welted soles, high and low heels. Included, also, are several hundred pairs of sport shoes and oxfords. All sizes and widths in the entire lot.



Fourth Floor.

Great June Clearance Sale of Sewing Machines





Second Floor.

Domestic



Singer

Terms as low as $1.00 a week

Singer, slightly used $39.50

Willard A, Cabinet, $48.00

White, Rebuilt, $39.50

Domestic Drophead, $59.50

Willard



White

Children's Undermuslins

Fancy White Petticoats for children and misses; fancy lace and ribbon trimmed flounce, **$3.95 and $2.95**

Children's Fancy Lace Trimmed Drawers, made of best Nainsook, special for Monday at **$2.50 — $1.49**

Children's Combination Suit of Nainsook, lace or embroidery trimmed, sizes 8 to 14 years, **$1.95 and $1.69**

Kimonos in good quality crepe, fancy colors, trimmed in contrasting colors, 8 to 16 years, special, **$1.95**

Middy Blouses For Misses and Girls

In all white jean, short sleeves, full belted, collar and pockets, button trimmed, as pictured, many other models, in regulation slip-over styles, to select from 16 to 20 years,

$2.50



Fourth Floor.

ANNUAL BARGAIN BASEMENT SALE of TURKISH TOWELS

ANNUAL JUNE SALE! BARGAINS GALORE! BEATS OUR OWN RECORD BREAKERS!

Doors open Monday morning after weeks of preparation. Great purchases of firsts and seconds from the country's largest mills at late clearance prices make it posible to sell far below wholesale quotations.

Lay in your supply now! Save money by spending wisely! Look! Read these prices! Look at the goods. You will be satisfied. Right reserved to limit quantities. No mail or phone orders filled.

Plain Weave All White Terry Bath Towels

(1265), size 23x44 inches, very heavy grades, slight misweaves, average 4½ or 5 lbs. to the dozen, also 540 plain white athletic ribbed, size 20x40, perfect, worth 89c, each, 57c

Jacquard and Plain Weave Turkish Bath Towels (1850), large and heavy, pink, blue, lavender and gold striped or checked, with monogram space borders, 21x40 inches, fast colors, worth $1.75, each, **$1.25**

Bleached Terry Cloth, U. S. Government surplus bought from the Navy, 27 inches wide, heavy double Terry, limited quantity, worth $1.25, a yard, **87½c**

Extra Large Bleached Bath Towels (600), 24x46 inches, double weight, double fitted Terry, hemmed, a rub dry towel, each, **$1.19**

Turkish Terry Towels (980), bleached, good size and weight, a quality worth much more, each, **33c**

Jacquard Stripe Terry Towels (100 dozen), fancy, 18x36 inches, heavy soft finish, in pink or blue, $1.25 value, each, **89c**

Bleached Turkish Towels (576), 18x35 size, medium weight, good quality, a good guest towel, each, **39c**

Terry Wash Cloths (1440), 10x10 size, pink or blue, soft velvet finish, priced at, each, **12½c**

Assorted Wash Cloths, colored borders, Jacquard or plain weaves, a few with monogram space, 12x12 size, 19c and 22c; 14x14 size, **29c**

Individual Turkish Towels (2200), pink, blue, lavender and gold, good borders, 14x24 size, 45c values, **27½c**

Turkish Bath Towels **Manufacturers' Seconds** (5000), splendid Turkish, large and small sizes, fringed and plain ends, plain and colored borders, and the slight imperfections which caused them to be marked seconds do not impair appearance or utility. Values from 25c to $2.00. Specially priced, each, **19c to $1.29**

11,500 Yards Printed VOILES Values 75¢ to $1.50 a yard 49¢ YARD

A Real Bargain Sale! Women! Look! Profit by These Offers! Save Money!

Fine sheer printed dress voiles that sold but a few weeks ago at from 75c to $1.50 a yard—**exquisite printings, also many plain shades and white, the most charming dress materials—most full bolts and perfect, a few mill ends and a few rejects—going at a sacrifice.** The mill faced ruin. We had cash. It's your good luck. You buy what we bought at one-fourth values. **Oh, what savings!**

Basement.

Men's 50c Cotton & Lisle Hose, 25c

Slight seconds, fine gauge, seamless, double heel and toe, all sizes, black or colors,

Men's $3.50 Soft Percale Shirts, neckband and French cuffs, and collar attached, wide range of snappy patterns at **$2.29**

Women's $1 Union Suits, pure white cotton, low neck, sleeveless, knee length, lace trimmed or tight cuff knee, regular and extra sizes, **69c**

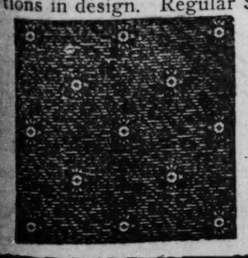
Men's $1.50 Nainsook Athletic Union Suits; no sleeves, knee length; cool, comfortable, $1.49

Children's 50c Cotton Hose, seamless, fast black or pure white, fine or wide rib; seconds, at **35c**

Bargain Basement

$10.50 Congoleum Art Carpet Squares

9x10½ foot size. These squares are the same as **Congoleum Rugs,** but without borders. **Sanitary, durable and waterproof,** will lie flat without tacking, splendid selection of patterns, suitable for kitchens, dining rooms, etc. Have slight imperfections in design. Regular $10.50 values.



$7.19

Basement.

New Summer Dresses

For Women and Misses

Sensational Saving! Astounding Bargains in fine tub fabrics.



Made to sell at $10 and $12

ALL SIZES

ALL COLORS

ALL NEW STYLES

Ginghams, Printed Voiles, Cotton Georgettes, Fast Color Ginghams Corded Voiles, Linenes, etc.

$6.95

1,000 White Wash Skirts, $1.95

Worth $2.50 to $3.

A splendid assortment of all the wanted materials in many new cool, hot-weather styles, all regular lengths and waist bands.

Basement.

Lace and Novelty Curtains, Pair, $2.48

Broken lots from jobbers' surplus. Some patterns in small quantities. Withdrawn from selling lines because they could not be duplicated, and worth up to $3.75 a pair. 500 pairs marked for clearance tomorrow at, pair, **$2.48**



Plain Drapery Silks in shades of blue, mulberry, brown and rose, priced for tomorrow, a yard, **50¢**

Wilson & Co.'s Laurel Brand California Hams, lb., 24c

Sugar Cured Corned Beef, plate or navel, lb., 12½c

Morris, Swift's or Armour's 2-lb. pail Pure Lard, net weight, 55c

Veal Chops or Lamb Chops, fresh cut, shoulder, pound, 25¢

Veal Breast or Lamb Breast, extra choice, lb., 15¢

Bacon Squares, mild cured, hick'y smoked, lb., 25¢

Brisket Bacon, genuine sugar cured, lb., 29¢

Seventh Floor.

No telephone or C. O. D. orders.

Best Cane Granulated Sugar, lb., 22c

20 lb. limit with grocery order of $5.00 or more, or 10 lbs. with $3.00 order, flour, soap, meat, fruit and vegetables not included.

Karo Corn Syrup, 10 lb. pail Crystal White, $1.10; or 10 lb. pail Blue Label, No. 10 can Domino Golden Syrup, $1.79; or No. 5 can, 85c

No. 10 can Pride's Pure Strawberry Jam, B. & M. Scarboro Beach Clams, 10 ounce cans, 35c

Van Camp's Vegetable Soup, dozen cans, $1.65; can, 14c

Van Camp's Pork and Beans, with tomato sauce, No. 3 size cans, 35c

Fancy Red Alaska Salmon, 1 lb. tall cans, 43c

Red Ripe Tomatoes, 1 doz. No. 3 size cans, $2.39

Virginia Dare, non-intoxicating wine, large bottle, 85c

Fancy California Evaporated Pears, lb., 45c

Red Triangle Brand Chinese Plain Noodles, 8 ounce package, 12½c

10 lb. kit California Preserved sweet spiced Figs, at **$4.75**

Pitted Red Sour Cherries, can, 49c

Hart Brand Little Dot Fresh Lima Bean Succotash, 3 cans, $1; can, 35c

California Bartlett Pears, 2½ cans, 45c

Gallon jug Cider Vinegar, 95c

Pure Ground Black Pepper, 1 lb. can, 45c

1 lb. stone crock Genesee Strawberry and Apple Jam, $2.45

No. 10 cans Prepared Prunes, 79c

Delicious California Prunes, ready to serve, only sold and delivered with purchase of $1.00 or more of fruits and vegetables.

Extra Fancy Calif. Washed Figs, lb., 50c

Imported Cooking Almonds, shelled, lb., 59c

Texas Bermuda Onions, 6 lbs. for 25c

Pistachio Nuts, salted, lb., 95c

Fancy California Freestone Peaches, 2½ cans, 25c

Imported French Shelled Walnuts, all halves, pound, 75c

Extra Fancy Bellhouse Cucumbers, large size, 15c

California Cantaloupes, each, 10c

MY MOST EMBARRASSING MOMENT

The Tribune will pay $1 for every letter published on "The Most Embarrassing Moment of My Life." Address Embarrassing Moments, Chicago Sunday Tribune. Please write on one side of the paper. No manuscripts returned.

This department appears every day in The Daily Tribune.

With the Second Choice.

One evening a young man invited me to the show. I refused, using as an excuse that I was too tired. A little later another fellow gave me the same invitation, which I accepted. I felt rather cheap when meeting the first fellow at the show. I. E.

* *

In Glaring Gold.

My brother, who is employed by a packing house, sure is some lil' goat grabber. One night I went up to the drug store and noticed people seemed rather amused at something or other. And when a friend of mine pulled a blue silk badge pinned on the back of my coat with the words "Prize Beef" printed in glaring gold I'll say I felt unnecessary. H. G.

* *

An Impassioned Plea.

When, at a late hour, with flickering shadows from the fireplace and soft shaded lights making the proper poetical surroundings, my lover was making a most thrilling and impassioned plea for my hand, the voice of my sister pierced the air with: "Hattie, Hattie, do hand me a towel! I forgot to bring one when I came in to take my bath." H.

* *

A Too Talkative Mute.

It was after missing the train that my chum and I decided that we would walk to the next station. On our way it was further decided that we would stop at the nearest farm house, posing as deaf mutes, and ask for food.

The boys lined up, I being at the end. The woman came to the door, and after receiving signs from the rest that they were deaf, turned to me and said, "And you are deaf, too?" Without thinking what the result would be, I replied in a polite tone, "Yes, mom."

I further state we didn't get anything to eat there. W. P. S.

* *

Squeezed His Toes.

At a movie the seats were not occupied in front of me, so I propped my feet in the bottom of one. Some one came in and sat down in that seat and squeezed my toes. I gave a howl of pain and every one in that theater looked at me. Needless to say I left immediately. C. H.

* *

Ivory, Perhaps.

I was wearing a long string of black beads, and a young man of my acquaintance asked: "Are those beads ebony?" I answered: "I don't know; I guess they're wooden," to which he said: "Well, ebony is wooden." B. D.

Thousands of Dollars Saved by Hundreds Who Attended This Sale Last Week

Open Evenings Thursdays and Saturdays until 9 o'clock

WEBER'S DEPARTMENT STORE VAN BUREN & CLARK STS.

Branch Store 541-43 W. North Ave.

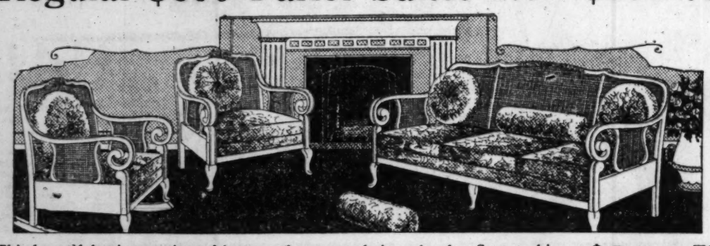
Will You Be One to Save This Week?

Entire Stock of Mid-West Furniture Co. Bought by Us at 50c on the $1. Spot Cash Did It!

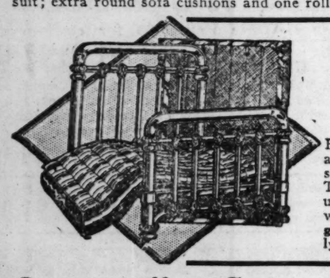
This Sale Means to You: Back to old time furniture prices while this sale lasts.

You can buy it at lowest prices—smallest amount down—easiest terms on balance.

Regular $600 Parlor Suites Now $398.75



This beautiful suite consists of large rocker, easy chair and sofa. Seat cushions covered with excellent grade of velour or tapesty in many different patterns to suit; extra round sofa cushions and one roll to match; as illustrated, $398.75

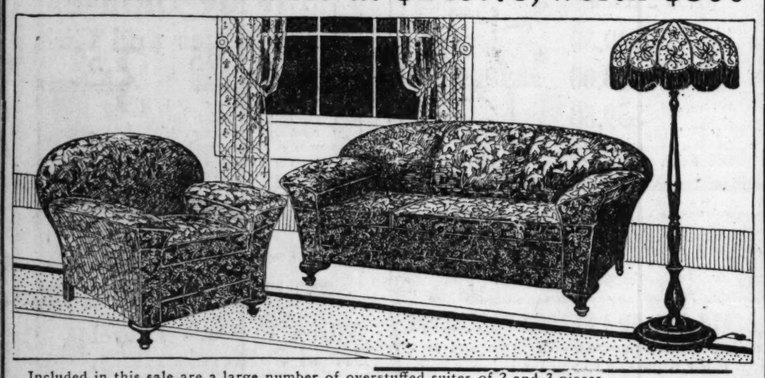


Beautiful Bed, Spring and Mattress $29.75

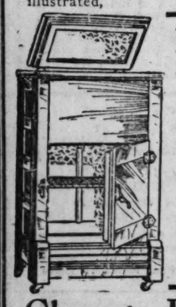
Beautiful continuous post bed as illustrated; fine grade steel springs, good quality mattress. This is one of the largest values we have ever offered, and with it we include a pair of good quality pillows, absolutely free—

Pair of Pillows FREE

Overstuffed Suites at $249.75, worth $300



Included in this sale are a large number of overstuffed suites of 2 and 3 pieces, upholstered in high grade French tapestry, deep soft cushions, spring seats, spring backs, spring arms, 3 loose cushions in davenports; this 2 piece suite as illustrated, $249.75



Refrigerators Surprising Vals.

Good size; mineral wool and charcoal lined; large ice box; nicely finished throughout; golden oak exterior finish; you can't afford to be without it at the price—

Regularly Sold at $25 Now for $15.95

Baby Carriages!

This beautiful Go-Cart has genuine reed body, steel wheels, ½ inch rubber tires; reversible body, nicely upholstered; usually sold as high as $50.00. Special at



$32.50

Change Parlor to Bed Room! Save Rent!

3-Piece Nuofold Parlor Suite



1 Minute Will Add an Extra Room with No Inconvenience

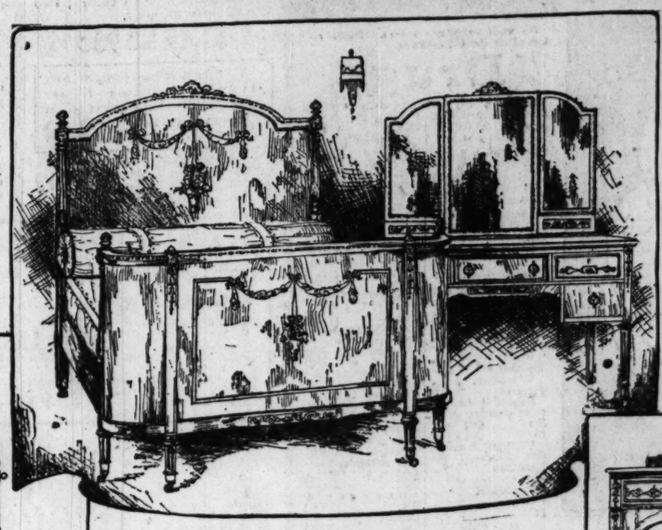
3-Piece Nuofold Parlor Suite: Consists of massive Rocker, Easy Chair, large Sofa; one motion changes sofa into a good, comfortable, full size bed, easy to operate and presents the highest class appearance; can be had in golden oak or mahogany finish; high grade steel spring; covered with fine grade imitation Spanish leather; special, $129.75

Spiegel's

SOLID WALNUT BEDROOM SUITE

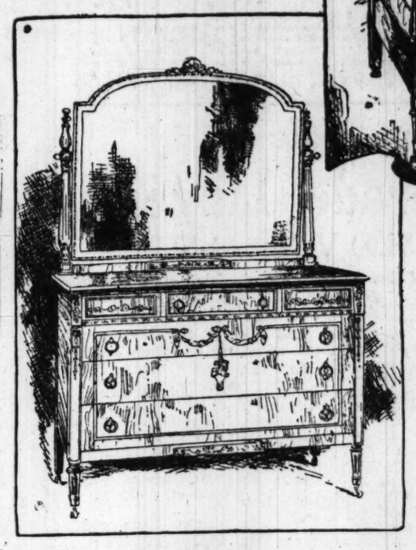
DRESSER	179.00
BED	148.00
CHEST	143.00
TABLE	119.00

Louis XVI. design, 50-inch top dresser, large plate mirror. Bed has bow end, chest has three enclosed sliding trays. Toilet table is exceptionally dainty in design. Any of these pieces can be bought separately with the assurance of being able to fill in suite later.



LOUIS XVI. DESIGN SUPERIOR CONSTRUCTION

The ornamentation on this suite is simple yet sufficient to add just that effect which places it above the ordinary bedroom suite. Finish is perfect. Cabinetwork is excellent — being dust-proof throughout, mahogany drawer bottoms. We sincerely request your inspection so that a comparison with others you may have seen can be made.



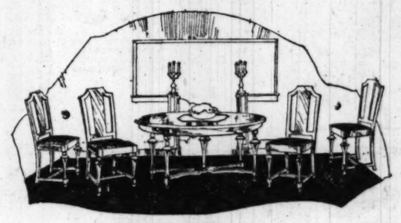


Open an Extended Account

Our account system differs only by the fact that we do not limit the duration of your account to 30, 60, or 90 days. Rather, you can arrange to pay for your purchase by monthly remittances in convenient amounts, extending your account over any satisfactory period.

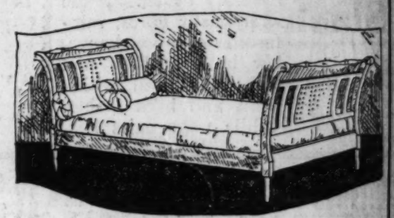
Do not fail to take advantage of the unusual values we offer during this sale.

Go to our store nearest your home



$99 BROWN MAHOGANY SET

48 inch top William and Mary extension table and 4 chairs fitted with blue leather slip seats. This 5-piece set is beautiful.



89.85 MAHOGANY DAY-BED

Solid mahogany day-bed, with cane end panels, complete with deep upholstered box spring. A very popular home-need.

LIBRARY TABLES

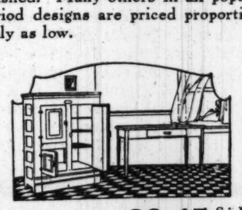
33.25 Brown mahogany Louis XVI. design, shaped top, moulded edge, perfectly made and finished. Many others in all popular period designs are priced proportionately as low.



$199 This set represents the best value offered today. Compare it with any other, considering quality of construction, and you will agree with us. Full length loose cushion davenport with chair or rocker (your choice) covered with blue damask.

END TABLES

9.95 Mahogany tops, Tudor design, finished antique brown. Of such dimensions that make its use appropriate as hall or wall table also. An extraordinary value—for this sale only.



14.95 Porcelain top kitchen table. White enameled legs, large cutlery drawer.

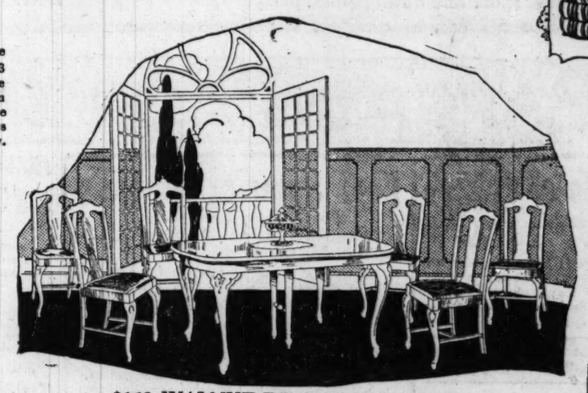
29.45 Side ice chamber 3 door refrigerator; large provision and bottom compartments, wire shelves. Other styles proportionately as low.



26.45 Simmons bed outfit consisting of a continuous post steel bed complete with steel spring and combination mattress. An excellent bargain.

SOLID MAHOGANY FLOOR LAMPS

49.90 Beautifully designed floor lamps—6-inch diameter, complete with 26-inch silk shade, at a price generally asked for the base alone. Many designs from which to make a selection.



$159 WALNUT DINING ROOM SET.

48x60 solid walnut oval top Queen Anne extension table and 6 chairs, fitted with blue slip seats to match in design. A suite that will appeal to those who prefer the elegance of simple lines in design.

DAVENPORT TABLES

49.85 Antique brown mahogany in William and Mary and Louis XVI. designs, 60 inches long, beautifully finished. Priced considerably less than regular for this sale.

Evening shopping is convenient. OUR WABASH AVE. STORE WILL BE OPEN MONDAY EVENING.

The entire family can voice an opinion in the selection of your home-needs. OUR WABASH AVE. STORE WILL BE OPEN MONDAY EVENING.

Downtown Store— 115 South Wabash Avenue Near Monroe Street OPEN Mon., Thurs., Sat. Eves.

South Side Store— Ashland Ave. and 49th St. Northwest Corner OP—EN Thursday and Saturday Eves.

GO TO OUR STORE NEAREST YOUR HOME

Spiegel's HOUSE FURNISHING CO.

Northwest Side Store— 2023-35 Milwaukee Avenue Near Armitage OPEN Thursday and Saturday Eves.

South Chicago Store— 9133-35 Commercial Avenue Near Ninety-first Street OPEN Wednesday and Saturday Eves.

Truly—We are the Home of Home Outfits

Sugar Given Away

½ lb. Sugar Free with Every 5.00 Spent

Save your sales checks! You can make purchases in any department throughout the entire store and when your total purchases amount to $5 or more you will receive one-half pound of sugar with every $5 spent. Your purchases need not be confined to one day. They may be spread over a week or more as is convenient to you. Present sales checks at sugar booth in south end of basement salesroom.

Bathing Suits

Main Floor—South Center.



Men's, women's and misses' all wool bathing suits, attractively trimmed with contrasting colors. The kind that sell everywhere for $6.98; very specially priced at **4.95**

Women's black and green trimmed bathing suits, $6.98 kind, for **2.75**

Women's extra fine worsted and cashmeres, $15.98 kind, **9.98**

Men's fancy bathing suits, $5.50 value, **3.50**

Boys' and children's $5 all wool bathing suits, **3.75**

Bathing caps and shoes at especially reduced prices.

Bed Sheets, 2.39

Eyster—Main Floor—South Center.

High grade 72x99 inch seamless bed sheets, full bleached, extra heavy quality; sold everywhere for $3.25; at **2.39**

Huck Towels—36x18 and 32 x17 inch, plain or red borders, special, each, **23c**

Napkins—20x 20 inch size, beautiful floral designs, dozen, $2.85; each, **25c**

Lunch Cloths—Heavy mercerized damask, 45x45 inch, pretty floral designs; special, **1.29**

Bed Spreads—Hemmed and crocheted, full bed size, good heavy quality, attractive Marseilles patterns, at **3.29**

Unbleached Crash Toweling—16 inches wide, blue border, suitable for roller and dish towels, 29c quality, yd., **21c**

LEITER BUILDING STORES

formerly **SIEGEL COOPER & CO** *Location*

STATE VAN BUREN & CONGRESS

STORE HOURS, 9 A. M. TO 6 P. M.

Wall Paper

Fourth Floor—South Center.

15,000 rolls of tan oatmeal wall paper, 30 inches wide, sold only with cutout borders. While lot lasts, roll, **7½c**

SPECIAL A local dealer's entire surplus stock of imported wall papers that would sell regularly from 1.50 to 3.50 a roll, grouped in one tremendous lot at, roll, 89c to **$1.50**

Paperhangers furnished.

Fancy Goods

Main Floor—South End

17 piece luncheon sets, stamped on 44 inch linen finished Indian head material, price of set complete, **$1.25**

Scarf and pin cushion sets, attractive designs, stamped on linen finished Indian head material, wonderful values, set, **97c**

An Unusual Offer of Women's

$5 Pumps, 2.48

Second Floor—South End.

These are wonderful pumps for this money. Stylish white canvas pumps, colonial tongue and buckle on vamp, solid leather soles and medium size heels; pair,

2.48



Women's white buck oxfords and pumps in the new sports styles, fancy stitched soles, white Cuban heel, $8 to $10 value at only **3.69**

Another Surprise for Chicago Women and Misses

1,000 Silk and Washable Dresses



that would ordinarily sell for 22.50 to $30 at the sensational price of 12.75

Beautiful new Summer styles that any woman would be proud to wear. We picture two models.

Materials

Combination of flowered georgette and satin—Organdies, French voiles in figured and flowered designs.

These dresses are daintily trimmed with lace collars and cuffs, some are embroidered, frilled skirts, draped overskirt effects, pleated skirt styles. A wonderful lot of dresses at

Second Floor—North End.

Special

Women's and Misses' Spring suits, wool jersey, French serge, checks, velour de laines and mixtures. Val. to $35, at **18.75**

Special

Women's and Misses' Spring coats of velour, polo cloths, tweeds, Scotch plaids, jerseys, domino checks, etc., nicely trimmed, $20 val., **12.75**

Extra Size

Kimonos, 4.95

Second Floor—South Center.



Women's extra size crepe kimonos in floral patterns, large collar trimmed with satin bands, straight line model with belt; colors are rose, blue, tan and gray; very specially priced at **4.95**

Women's Kimonos of serpentine crepe, straight lines, shawl collars, finished with satin ribbon, at **$2.95**

Silk Envelope Chemise of pink crepe de chine, lace yoke, ribbon shoulder straps, lace trim'd edge; **$2.50**

Choice of the House Sale

Sports Hats

Formerly sold at $5 to $15; 1,000 in the lot, choice,

2.99



Second Floor—Center.

Taffeta Hats
Milan Hemp Hats
Leghorns
Panamas
Ribbon Hats

A wonderful assortment to select from. Without doubt the greatest women's hat offer in Chicago today.

A startling purchase of women's and misses' Organdy Blouses

Second Floor—Center.

Beautiful Colored Organdy Blouses, in solid colors, of blue, rose, tan and lavender, trimmed with buttons and pleated ruffles.

White Voile Blouses, with rose and blue embroidered collars and cuffs, short sleeves and square neck, at

1.99



PONGEE BLOUSES

A remarkable lot of Silk Pongee Blouses purchased from a manufacturer at about cost of materials. The new Buster Brown collar, also square neck styles, trimmed with cuffs; the regular $5 kind, at **3.50**

The Shoe Sensation of Chicago!

Men's O-G Shoes, Oxfords at 50c on the $

This season's styles, every pair stamped with their trade mark *Main Floor—South End*

Never before have such values been offered, not even in pre-war times, when market conditions were normal. Men who wear O'Connor and Goldberg shoes know that $3.98 is a ridiculous price. But here they are in a good range of sizes.



Shoes sold by "O-G" to 8.75 at 3.98

They are splendid shoes of high grade calfskin, kid and kangaroo leather, in black, brown, tan, two-tones and patents. Good range of sizes. Pair, $3.98.

Men's Shoes and Oxfords sold by "O-G" up to $11.50, wide selection of leathers and styles, new colors. Good range of sizes, **4.98**

The finest of the "O-G" stock of Shoes and Oxfords in all leathers and colors; values to $13.50; good range of sizes. **5.98**

Chicago's Greatest Sale

$10,000 STOCK

Lamps, Shades

and materials

to be closed out

At 50c on the $

Fourth Floor—North Center

A stupendous purchase of the manufacturer's entire overstock of floor lamps, silk shades and materials is offered to the Chicago people at prices that would not pay for the raw materials.

Floor Lamps and Shades

12.95 mahogany floor lamps at 6.95

14.95 silk shades for floor lamps at 7.69

15.95 mahogany reading lamps at 8.95

6.95 mahogany table lamps, on sale at 3.59

8.98 silk shades for table lamps, **3.95**

3.95 camel lamps, while limited quantity lasts, **1.98**

6.00 parchment shades for camel lamps, **2.98**

3.75 bedroom lamps, mahogany, at **1.69**

Braids

5,000 yards of imported sample braids suitable for shades and draperies, values to $1.50, yard, **5c**

Tassels

6 inch chenille tassels, all colors, 35c kind, **13c**

Wire Frames

1,000 wire lamp shade frames, values to $3.95, while lot lasts, choice, **69c**

Lamp Shade Materials $2.00 Jap silk, 46 inches wide, all the lamp shade colors, yard, **1.29**

$2 silk fringes, 4 inches long, all colors, yd., **1.19**

$2.25 Chenille Fringe, all colors, per yard, **1.39**

$9 Metal Bedroom lamp with decorated glass shade, **4.75**

$13.75 metal table lamps with landscape glass shades, **6.95**

A Slash in Silk Prices

Main Floor—North End.

Thousands of yards of new summer silks in all the popular colors and patterns have been reduced to the lowest prices this year. No where will you find such qualities in full pieces at the savings quoted here.

Shirting Silks

Beautiful jersey broadcloth silks and heavy crepe de chines; exquisite qualities in all size stripes, an endless variety of color combinations, 32 inches wide, values to $4, yard, **2.65**

Silk Foulards

Beautiful 36 inch silk foulard in a wide range of figured floral and striped patterns. The popular blue, brown and other summer shades are well represented; values to $4.50, per yard, **2.69**

French Voiles

Lovely French voiles in silk and plain striped and floral designs, new summer patterns; dark blues, tans and browns are the dominating colors; values to $2.45, yard, **1.69**

10,000 yards of high grade silks at about half price. Lot includes silk georgettes and crepe de chines in all the popular light summer shades, taffetas and satins in black, blue and other midsummer colors. Values to $4.98, yard, **$2.48**

The "Favorite"

Gas Range, 59.95

Third Floor—North.



The "Favorite" gas range is one of the most satisfactory stoves on the market today. Thousands of women who have them in their homes are convinced that the "Favorite" gas range is very economical as well as convenient.

This Range Only 59.95

Has four large burners and simmering burner, white porcelain enamel splasher and door panels, rubberoid and nickel finish shelf above and compartment below. Specially priced at **59.95**

See Our Line of Alaska Refrigerators. Moderately Priced.

Meat Market

Basement—Sections 5, 6, 7, 8.

Native Flank Steak, lb., **21c**

Corn Beef, Brisket or Plate, lb. **10c**

1 lb. Veal Chops, 1 lb. Lamb Chops, 1 lb. Pork Steak, all for only **64c**

Wrist Watches



For Girl Graduates, $15 value, $10

Jewelry Section—Main Floor, North End.

Beautiful Wrist Watches with detachable bracelets, guaranteed movement, with 20 year gold filled case, make a beautiful graduation present. Only **$10**

See our displays of watches, diamonds, jewelry and silverware. Attractive gifts for June graduates and June brides.

Paints! Varnishes!

Fourth Floor—South Center.

FLOORETTE—The perfect floor varnish, high gloss, dries quickly, water proof, easily applied, guaranteed by Twin City Varnish Company; $6 value, price per gallon, **4.59**

FREE 1 pt. stove enamel with every purchase of Floorette.

4.50 Electric Stove 2.98



It toasts, it boils, it fries.

Main Floor—North Center.

Visit Our Beauty Parlor

Second Floor—Balcony.

Hairdressing and shampooing a specialty.

Bring this coupon

This Coupon Is Worth 50c when presented at our Beauty Parlor any day this week. It entitles the holder to a 50c shampoo and a 90c jar of Madame Le Mieux Cleansing Cream or tissue builder ($1.00 value), for 50c.

June Sale of Furniture

All Chicago is talking about our furniture values. We sell quality furniture and our prices are without equal. Ask about our extended payment plan.

Third Floor—South.



Overstuffed Parlor Suite

Luxurious Overstuffed Parlor Suite, Queen Anne period design; de luxe springs in back and arms, double springs in seat. Loose cushions, upholstered in silk damask or high grade tapestry. Select your own pattern.

$400 Davenport, $225. $185 Chair, 98.50.

7-piece Queen Anne Walnut Dining Set, 54-inch table, extends to 6 ft.; six chairs; high cane back; genuine leather seats—match this value at **$139**

Baby Carriages 20% Off



Your unrestricted choice of any Baby Carriage, Pullman Sleeper or Stroller in our entire stock at 20% off of the old prices, which brings sales prices down to less than today's factory cost. Backward season has left us with unusually heavy stocks—hence this reduction.

Cut Glass "Seconds" at Half

Fourth Floor—Center

Beautiful sparkling cut glass pieces, factory seconds, cut on lead blanks. Handsome floral and combination designs.



The lot includes fern dishes, bonbons, 8 inch bowls, sugar and creamers, water pitchers, celery trays, vases, etc., in 4 great lots.

48c 98c 1.48 1.98

Talking Machines

We Have All Leading Makes

Third Floor—Center.



Here you can listen to all the leading makes of talking machines, side by side, and make your selection without having any particular make forced on you.

We also have a few slightly used machines, guaranteed like new, at reduced prices.

See our special Victrola Outfits with 15 records, at 33.50

Brunswick

Victor
Columbia
Edison
Aeolian
and others



This No. 9 Victor Victrola, in mahogany or oak, is equal in tone to the cabinet machines; complete with 20 double-faced 10-inch Victor records, **83.50**

Ukuleles, extra quality—very sweet tones. Ideal for summer evenings; easy to learn; $5.50 value, **3.95**

Ukulele Banjos, mahogany and maple shell; sheepskin heads, maple neck; correctly fretted; 12.50 value, at **9.95**

Genuine M. Hohner Harmonicas, specially priced up from **1.15**

Reduction Sale of Room-Size Rugs

Fourth Floor—South End.

Over 350 Room Size Rugs in all the newest 1920 patterns and colorings are offered at prices that are less than those at which we can duplicate them wholesale today. If you are planning to buy a rug now or even later, it will pay you to buy during this sale.

9x12 Seamless Wilton Rugs, Chinese and Persian designs in blue, gray and other desirable colors; slightly imperfect **$79.50**

9x12 Seamless Velvet Rugs, good quality, medallion designs, tan, rose and green color combination; while lot lasts only **$47.95**

9x12 Axminster Rugs, finest quality wool yarns, all-over and medallion patterns, newest colors, rich, soft pile, special at **$59.75**

9x12 Seamless Wilton Velvet Rugs, of high grade yarns, attractive all-over designs, newest colorings, desirable for living and dining rooms, **$67.85**

9x12 Seamless Axminster Rugs; long, silky yarns; Chinese and attractive Persian patterns; special at 69.45

9x12 Seamless Tapestry Brussels Rugs; neat allover designs; tan, blue and green color combinations; priced at 26.95

9x12 Grass Rugs for Summer cottages and dining rooms, heavy grade, tan, blue and gray colors, Grecian and fancy borders, special price..... **15.95**

9x12 Royal Wilton Seamless and Seamed Rugs, with or without fringe, all-wool yarns, special, **122.50**

Seamless Shirovan Rugs, all cotton fabric, fast colors; slightly soiled; 9x12 size, at **19.95**

Tapestry Stair Carpet, for hall strips and stairs; bordered; 27 in. wide, per yard, **1.17**

Cork Linoleum, best printed; 2 yds. wide; enamel colors; full rolls; tile patterns; sq. yd., **1.15**

Velvet Carpet, heavy grade; tan, rose, sage and brown colors; 27 ins. wide; borders on sides; yard, **2.95**

Entire Close-Out Stock of the Famous "American Maid"

Bandeaux 39c

Second Floor—South.



Values to 89c

The "American Maid" Bandeaux, of heavy mesh, front and back fastening, elastic inserts. The manufacturer had discontinued making them, therefore a reduction from 69c and 89c to **39c**

3,600 Window Shades at Less Than Wholesale

Third Floor—South End

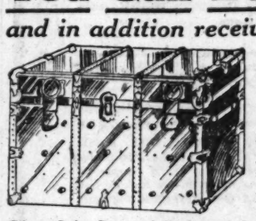
A remarkable purchase of high grade "Victor" hand painted oil opaque window shades. The factory's display samples and incomplete lines, all are mounted on Hartshorn guaranteed spring rollers, all colors in the lot, complete with cords and fixtures, some are slightly soiled.

Up to 40 in x 6 ft., $1.29
Up to 40 in. x 7 ft., $1.39
42 in. x 7 ft., each, $1.69
44 in. x 7 ft., each $1.95
48 in. x 7 ft., each, $2.85
50 in. extension curtain rods, 12½c

You Can Buy Luggage at Reduced Prices

and in addition receive one-half pound of sugar free with every $5 spent.

Fourth Floor—Center.



Our entire stock of Trunks, Suit Cases and Traveling Bags has been reduced from 10 to 33⅓%. If you have any intentions of buying luggage do not miss this opportunity.



Double lock, steel covered Basswood Trunks; two center bands; hat compartment, at **14.45**

Fiber Suit Cases, linen lined, have shirt fold, leather straps all around; special at **4.95**

Keratol Traveling Bags, 18 in. size; very roomy; good lock and lift catches—specially priced at **3.95**

Fiber Suit Cases, full size, 24 inch. Sell regularly at 2.75; special, **1.95**

School Cases, of heavy fiber, 14 inch size; have lock and catches; special at **1.25**

Smooth Leather Traveling Bags, inside lock and lift catches; $14.50 value at **10.95**

Cowhide Leather Traveling Bags, have inside lock and claw catches, sewed corners, at **5.00**

Matting Bags, 14, 16 and 18-inch size; just the thing for short trips; at **$1**

2,000 Men's Russian Cord

Dress Shirts

First Floor—North

A fortunate purchase enables us to make this remarkable offering. Three of this season's most popular colors for selection. Sizes 14 to 16. Values to $6; choice... **3.95**

Men's Muslin Night Robes, of good quality soft finish muslin, full cut, well made and finished, $2 kind at *Basement.* **1.39**

PATTERNS by CLOTILDE



8816—Woman's dress. Sizes 36 to 42 inches bust measure. Size 36 requires 3⅝ yards of 36 inch material with 1½ yards of 18 inch contrasting material.

9669—Boy's suit. Sizes 2, 4, and 6 years. Size 6 requires 1½ yards of 3 inch material with 1 yard of 36 inch white material and 5 yards of binding.

9682—Woman's dress. Sizes 36, 38, 40, and 42 inches bust measure. Size 36 requires 3½ yards of 36 inch material with 1½ yards contrasting.

HOW TO USE THE PATTERNS

NO. 9669 is a dear little pattern for a suit for the small boy, and I imagine the pockets will greatly delight him. There is a separate waist and the suit is cut in overall style, buttoning on the shoulders, and the belt holds it well in place.

Striped galatea is a good material for the play hours, but gingham will be more suitable if the child is to wear it afternoons at home.

There are two slits in each side of the suit for the belt to slip through, and these should be carefully finished so they won't tear or fray easily. Mark them the exact length, then baste a piece of the suit material on the right side of the slit, having the two right sides come together. Mark the line of the slit with a basting thread and then stitch all around the slit mark, making a seam about ⅛ inch wide. Then cut the slit through both thicknesses, clip carefully at the ends, pretty close to the stitching, turn the facing to the wrong side, baste and hem down.

The pockets had better have a narrow bias strip of something light weight basted along the line where the pockets are stitched to the trousers, and when the pockets are stitched in place, the stitching will go through the bias strip also, and it will not be so easy to tear the suit if the pockets should catch on anything.

No. 9682 is a smart design for an afternoon dress, and it is suitable for any desired material. Ginghams, cotton voiles, organdies, ratine, linen, taffeta, or satin are any of them appropriate. But whichever you may decide on for the main part of the dress, you can have nothing daintier than white organdie for the collar, vest, and cuffs.

If the material is in a solid color, you may like to crochet some flowers in wool and apply—roses, daisies, or any other flower for which you can get the pattern. Ribbons also trim beautifully, used as a sash, girdle, or narrow quillings.

These straight one or two piece skirts should be perfectly straight at the bottom and after the hem has been put in, the lengths should be measured from the bottom up, measuring the middle front, side, and back lengths.

No. 8816 has a rather unusual feature in the collar extending below the waistline into small pockets. To be effective this part should be made of some decidedly contrasting material, or else the dress material embroidered.

A plain gray voile or cotton poplin would be attractive, with the embroidery done in the right shades of yellow and perhaps introducing some black also.

A pretty finish for the bottom of a skirt is to cut it in scallops and bind them with the same or some contrasting material. A facing or hem should be basted in place first and the scallops cut through the two thicknesses.

Another attractive way to treat a skirt is to mark off squares or diamonds from the top of the hem to a border depth, or to a hip depth and have these hemstitched.

If the scallops are bound, a narrow strip cut on a true bias is used, and the work must be done by hand, being particular to have the seam narrow at the corners, and the turning done so there are no puckers.

Order Blank for Clotilde Patterns

CLOTILDE, SUNDAY TRIBUNE, CHICAGO.

Inclosed find $..... Please send me the Clotilde patterns listed below:

Pattern number.	Size.	Price.

Name .....

Street .....

City..... State.....

HOW TO ORDER YOUR CLOTILDE PATTERNS.

Write your name and address plainly on dotted lines, giving number and size of each pattern you want. Inclose 12 cents in stamps or coin (wrap coin carefully) for each number, and address your order to Clotilde, CHICAGO SUNDAY TRIBUNE, Chicago.

This department appears every day in the Chicago Daily Tribune.

Lane Bryant

Frocks in Dainty Cottons for Stout Women

This special collection is composed of ever popular, durable, cool and dainty voiles in a wide variety of designs. There are attractive patterns and colors in figured voiles, both light and dark. There are printed dot designs in navy and white and black and white. There are also plain voiles in pretty summer colors. You need one or two such dresses all summer long—you can afford them at these most reasonable prices. Three groups to select from,

$8.75 — $16.75 — $27.50

For Immediate Clearance

Suits in Broken Sizes (36 to 42) Very Desirable Styles and Materials

$15

These suits are a collection of special orders which remain uncalled for by the customer. It includes some very expensive suits. Owing to the fact that we do not carry small sizes, we have grouped them together in a special lot at this extraordinary price. Come and see if you can be fitted in a suit at $15.

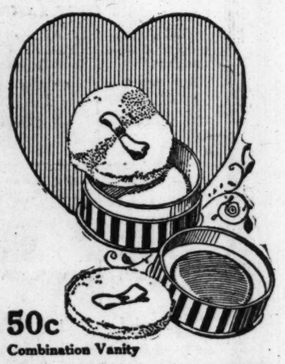
17 N. State **Lane Bryant** 16 N. Wabash

Suite 910-912 Stevens Bldg.

Take Elevator Directly to Ninth Floor

$25.00 CASH PRIZE

THE EASIEST MONEY YOU EVER EARNED ONE LINE- SEVEN WORDS OR LESS WINS THE CASH PRIZE



50c
Combination Vanity

You can't imagine anything more dainty and complete than this little Vanity. Besides compacts of powder and rouge, there are two round, soft puffs and a convenient mirror. The metal box, in orchid and black, is durable, light in weight and easy to open. The powder case slips out of the box, by *gently pushing up on the mirror* at bottom, so that you can put in a new powder compact any time. The rouge naturally lasts longer than the powder. A powder compact and fresh puff costs only 25c.

THE Ideal Laboratories Company, creators of LURA Toilet Requisites, will give you $25.00 in cash for one line of seven words or less on the LURA Combination Vanity!

All you have to do is to write a "headline"—a phrase, sentence or a word that will attract attention and arouse interest when placed in large type at the head of an advertisement of this size.

Quality will be the subject of the first Advertisement

On June 27 we will publish in this space an advertisement on the Quality of LURA Rose Oil Powder and LURA Waterproof Rouge, contained in the Vanity. The winning headline — any number of words from one to seven—will appear at the top of this advertisement. It may be the line that *you* submit. Here's a big opportunity for you to win $25.00 and also prove that you can write something to attract public attention. Duplicate prizes will be awarded to any who submit winning headlines which happen to be exactly the same. Write a headline on the subject of quality and mail it at once. Replies must be in our office before 12 noon, June 22d. Address—Advertising Department, Ideal Laboratories Company, 533 So. Wabash Ave., Chicago, Ill.

Remember these points about LURA *Quality*

LURA Rose Oil Powder is the softest, finest complexion powder you ever used! The fragrant rose oil holds it on and forms a splendid base. LURA Rouge is really waterproof because it blends with the natural oils of the skin and stays until removed with cold cream. Of course you can't bring out every point in a headline, but you can easily think of a line or phrase that will call attention to LURA quality in general. You don't have to purchase a Combination Vanity to enter this contest but when you see the Vanity you may discover many facts not mentioned here.

Other LURA Products You Will Like:

ROSE OIL COMPLEXION POWDER	50c
IDEAL OIL COMPLEXION POWDER	$1.00
LIQUID HENNA SHAMPOO	1.00
ODORLESS DEPILATORY	50c
CLEANSING CREAM	50c
VANISHING CREAM	50c
MASSAGE CREAM	50c
BLEACHING CREAM	50c
TOILET WATERS 75c to $2.50	PERFUMES $2.00 to $3.50

Where you can buy LURA

The Combination Vanity is for sale at drug and department stores. If you do not find it, send us 50c in stamps or money order and we will forward the Vanity to your address.

IDEAL LABORATORIES CO.
533 So. Wabash Ave. CHICAGO, ILL.

To Dealers Out of Town *We will make equal exchanges on the square box Vanities for the improved round metal boxes. Better order a supply of the round metal boxes today. Get ready for the increased demand.*

ANOTHER PRIZE OFFER NEXT WEEK—Watch for It!

Our Service to Buyers



Grand Central Palace

To facilitate business transaction with the 800 American Manufacturers and foreign Countries exhibiting and selling here we invite wholesale, foreign and domestic buyers to

TELEGRAPH US

for hotel reservations, appointments, temporary free office facilities, etc.

Buyers save time and money by visiting

International Exposition of Industries
Grand Central Palace
New York

List of exhibits and available space sent on request.

IMPORTED
POMPEIAN OLIVE OIL
Is a wholesome and delicious food oil—on sale everywhere

Salespeople Wanted

For all departments. Also Cashiers, Checkers and Floor Managers. Permanent Positions. Liberal Salaries. Apply at Superintendent's Office, Fourth Floor.

See Our Advertisement on Opposite Page

HILLMAN'S

"A Store *for* Everybody"
State *and* Washington Sts.

We Sell Dependable Merchandise at Low Prices, but for Cash Only.

Children's Hair Cutting, Curling Free, 25c.—Second Floor.

Sale of Summer Housewares



Sanitary refrigerators, made of kiln dried hardwood, white enameled inside; nonrustable shelves — priced as follows:—

3 door style, ice capacity 62 pounds; special at **$25.75**

3 door style, ice capacity 75 pounds; special at **$32.75**

Top fill refrigerators; sanitary white enameled inside; made of kiln dried hardwood; priced specially at **$11.75**



"Polar Cub" electric fan, an excellent fan for parlors, dens or bedrooms, powerful blower, 6 inch size, with guard, at **$5.29**



Lawn mowers; with self sharpening blades; 14-in. at $5.25; 16-in. at **$6.75**



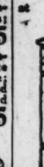
50-piece dinner sets; best American porcelain; full service for 6 persons; gold lace border decoration; set, **$11.90**

32-piece dinner sets; choice of green, blue and gold; fancy border decorations; factory seconds; set, **$5.49**

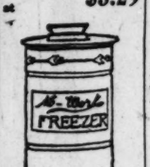


Two-burner gas stove, with powerful burner, **$2.79**

Three-burner gas stove, with powerful burner, **$3.79**



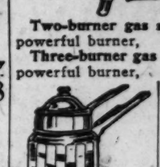
Corrugated garden hose; fully guaranteed; cut fresh from reel any length you desire; per foot, **19c**



Vacuum ice cream freezer; no work; no cranks to turn; no parts to clean; pint size, $1.29; qt. size, at **1.69**



Carpet sweeper; "Sanitary," with good bristle brush; **$1.79**



"Lifetime" pure aluminum rice boiler at **79c**



"Lifetime" pure aluminum 3-cup percolator, **$1.69**

Screen Doors and Screen Windows at Lowest Possible Prices.

Hillman's, Fifth Floor.

The June Sale of Rugs—Savings



Velvet carpets—27 inches wide; new lot of pretty designs; just received; suitable for hall runners and stairs; special, **$2.10**

Velvet rugs—9x12 feet; this is an all wool seamless rug. The designs are good, being copies of Oriental rugs; special, **$57.50**

Axminster rugs—9x12 feet; heavy grade; a rug that will wear well; woven with a long pile of all wool yarn, dyed with fast colors; special at **$59.75**

Japanese grass rugs—4½x7½ feet; neat designs; suitable for bedrooms, sunparlors or porches; at **$3.25**

Heavy blue and white bath room rugs—27x54 inches; with fancy border, **$2.49**

Feltoleum rugs—6x9 feet; they have no border; plenty of colors and patterns to choose from; they lie flat without tacking; at **$3.69**

Feltoleum—2 yards wide; best quality; heavily enameled wearing surface; a reliable floor covering in good designs and colors; square yard, **85c**

Wool Axminster rugs; 9x12 feet; all new rugs just received from the factory; good designs and colorings; special, **$52.50**

Hillman's Fourth Floor.

Sale of Sample Lace Curtains



About 300 pairs in the lot, comprising an assortment of designs in filet, novelty and cable net curtains, both with scalloped or lace finished edges; 2 to 6 pairs of a kind; priced for quick clearance, at, pair, **$4.95**

Sectional panel curtains; in filet and novelty weaves; priced specially at, a section, $1.45, $1.15, 85c and **65c**

Canvas Porch Shades

In blue or brown and white canvas, complete with cords and attachments ready to hang.

5 feet wide, $3.95
7 feet wide, 5.50
8 feet wide, 6.25
9 feet wide, 6.95

Wood Slat Porch Shades

Stained green or brown; complete with cords and attachments; all over 7 feet 6 inches high,

5 feet wide, $4.95
6 feet wide, 5.75
7 feet wide, 7.25
8 feet wide, $7.95
9 feet wide, 9.35
10 feet wide, 10.50
12 feet wide, $12.50

Hillman's, Fourth Floor.

Swings and Hammocks



4-foot porch swing; as illustrated; exceptionally well made; has comfortable seat and back rest; natural finish; complete with strong chains and hooks; delivered ready to hang; special at **$3.69**

We are offering these couch hammocks at a wonderful saving. This hammock has an exceptionally strong frame, excellent springs; reclining back can be adjusted to any position; seat and back well padded; every one of these hammocks has folding legs; if lowered can be used as couch; sides are made of extra heavy duck, with magazine pockets; in khaki or green color; a $25.00 value, at **$19.95**

Hillman's, Fourth Floor.

Traveling Bags



Black walrus grain cowhide traveling bag; leather lined; drop lock and claw catches; sewed corners; inside pocket; 16 or 18 inch; a $10.00 value, at **$6.95**

Hillman's, Fourth Floor.

Hillman's Cash and Carry Market and Self-Help Grocery—Basement—No Deliveries

Pure Lard; in 2 lb. pails net; each, 47c

Bacon

Bacon squares; Wilson's "Economy," Arnold's "Virginia," Hammond's "Domina," Roth's "Sycamore" or Hillman's "Yankee" brand bacon; this is an assortment of the best bacon squares on the market; special, lb., **25c**

Butterine; Swift's "Lincoln" brand, special, pound, **28c**

Hams—Roberts & Oake's California hams; excellent quality; lb., **24c**

Cheese—Full cream American cheese; special, pound, **23c**

Eggs; new laid; large; dozen, **43c**

Butter; extra fresh creamery butter; lb., **57c**

Pimento cheese; freshly made; excellent quality; pound, **25c**

Pork chops; center cuts; pound, **29c**

Pork tenderloin; fresh; pound, **55c**

Pot roast of young native beef, pound, **15c**

Stew; lamb, beef or veal; pound, **12c**

Salt pork; lean; pound, **22c**

Lemons; large and juicy; dozen, **23c**

Frankfurters; No. 1 quality; pound, **17c**

Finnan haddies; extra fine; large; special, pound, **16c**

Butterine; Wilson's Certified butterine; while lot lasts, lb., **32c**

Tomatoes; government surplus; fine quality; No. 3 size cans; each, **18c**

Mexon's tomato soup; best soup made; extra large can, **7c**

Corn, government surplus; sweet and creamy; none better packed; No. 2 size cans, **12c**

Tuna fish; deviled; ½ size can, **6c**

Jellicon, one of the best jelly powders; for desserts; per pkg., **9c**

Sardines, California; finest quality; put up in olive oil; ¼ size cans, at **13c**

Figs; fancy California; special sale; 10c pkg. for **7c**

Shelled almonds; Nonpareil; very fine; per lb., **75c**

Jelly; Free Lance brand; fine quality; 7 oz. bottle, **10c**

Squire's salad dressing; extra value; 4 oz. bottle, **5c**

Imported Smyrna layer figs; fine quality; lb., **25c**

Pumpkin; excellent for pies; No. 2 size can for **6c**

Navy beans; finest quality; 3 lbs. for **29c**

Teas & Coffees

Plantation coffee; finest quality Mocha & Java type; per pound, **45c**

Santos coffee; finest fresh roasted; per pound, **35c**

Tea; fine drinking Oolong; extra values while 2,000 lbs. last; per lb., **37c**

A Great Purchase of Several Thousand Yards of Wash Goods

Sale of St. Gall Dotted Swiss, Yard $1.98

Here is one of the finest grades of imported dotted swiss in the very scarce small pin dots with navy blue and white dots, navy blue and green dots, navy blue and red dots, copenhagen blue and white dots, purple and white dots, orchid and white dots, old rose and white dots, yellow and white dots.

These goods were held up on account of the great strike in Rotterdam and only arrived in New York a week ago. Our representative happened to be on the spot and was fortunate in getting a great reduction from the importer on account of the late shipment. Instead of being sold at $3.00, they will be on sale for **$1.98.**

We cannot accept mail or phone orders for this Swiss.

An Extraordinary Sale of About 15,000 Yards of Printed Chiffon Voiles

They come in the season's newest designs and colorings. These fabrics were procured from one of the largest cotton converters at a price concession because of slight imperfections. We are also placing on sale about 5,000 yards of mill remnants. If sold from the bolt and perfect, these voiles would sell from 59c to $1.50 yard. They are on white and dark grounds in beautiful floral designs, small as well as large figures. Dots and checks suitable for summer dresses. Tomorrow, special, yard at

29c, 49c and 79c

Hillman's, First Floor.

See Our Advertisement on Opposite Page

HILLMAN'S

"A Store for Everybody"
State and Washington Sts.

We Sell Dependable Merchandise at Low Prices, but for Cash Only.

R. M. C. or C. M. C. Crochet Cotton, Ball, 10c

This crochet cotton comes in white and ecru.

Safety pins; 12 on card; sizes 1, 2 and 3; at, card, 3½c

Dress fasteners; 12 on card; white & black; all sizes; 2 cards, 5c

"Elgin Maid" crochet cotton; white and colors; ball, 4c

Belting; stiff finish; 1½ to 3 inches wide; white only; yard, 8c

Dust caps; in floral and plain patterns; each, 5c

Jockey bathing caps; in red, green, blue and Persian; trimmed with bow; each, 69c

Jetum or colorite for dyeing straw hats; bottle, 16c

3 yard stickerei braid; in red and white; ball, 6c

4 yard bolt featherstitch braid; in white and colors; several patterns; per bolt, 7c

Shoe cleaners; choice of Kabo, Sunshine, Beautee White or Venetian Cream; regular 25c; special, bottle, 18c

Darning cotton; black, white and tan; 3 balls, 10c

50 yards sewing silk; spool, 6c

No mail or phone orders on these notion items.

Hillman's, First Floor.

Unusually Low Prices Prevail During the June Sale of

Laces and Embroideries

40-inch pure silk nets; in white and colors; also figured silk nets; regularly $1.48; yard, 98c

27-inch embroidered swiss flouncings; choice of eight styles; in neat effects for children's and infants' dresses; regularly 98c; yard, 59c

Val laces, odds and ends of edges and insertions; various meshes; yard, 7c, or 12 yards, 75c; yard, 5c or 12 yards, 55c; yard, 3½c, or 12 yards, 39c

18-inch shadow lace flouncing in white; 34 inch; mercerized nets in black, white and cream and 18-inch silk chiffon; choice, Monday, yard, 29c

Printed georgette crepe; heavy, firm, hard-twisted quality; 40 inches wide; big range of wanted colorings; regularly $2.98; one big lot, priced at, yard, **$2.19**

Embroidery flouncings; on voile, 40 inches wide; white or colored effects and white only on organdy; yard, 98c

40-inch net flouncings; fine quality; beautifully embroidered in lacy openwork designs; for cool summer dresses; regularly $4.98; yard, $3.98

40-inch colored sports flouncings; silk embroidered; in the wanted colors on white and ecru grounds; yard, $1.69

Wash laces; included are filet crochet, cluny and shadow laces; for trimming purposes and fancy work; very special, yard, 10c

38 and 40 inch organdy ruffled flouncings; regularly $2.98; while quantity lasts, yard, $1.98

40-inch mercerized nets; in white and colors; this is a strong net and has many uses; special, yard, 59c

Hillman's, First Floor.

15,750 Pairs of Women's Silk and Fiber Silk Hosiery

Values Up to $2.50 at $1.15

This Is One of the Greatest Sales of Hosiery We Have Ever Held



THE Kinloch Hosiery Mills, 325 W. Adams Street, Chicago, were overstocked with women's silk and fiber silk hosiery and in order to reduce their stock quickly they sold us the above quantity of high grade hosiery at a big concession in price. The entire purchase will be placed on sale Monday at the same savings to you. You can choose from

Women's fine silk two-tone lace hose.
Women's fine fiber silk two-tone lace hose.
Women's fine pure fiber silk extra heavy quality hose.

This hosiery comes in black, white, cordovan and many other wanted shades.

This is strictly high grade, full seamless hosiery with high spliced heels, double soles and lisle garter tops. The Kinloch brand hosiery is known for its wearing quality.

Be on hand early Monday morning, and come prepared to buy 6, 12 or more pairs—the saving is worthwhile. Values up to $2.50 at

$1.15

KINLOCH HOSIERY

Hillman's, First Floor.

$4 and $4.50 Crepe Silk Shirtings, at $2.45 a Yd.

Not in a long time have we been able to offer our patrons a value comparable with this particular silk item which we place on sale tomorrow. This is a heavy satin striped crepe de chine silk shirting. The style and combination of stripes are wonderful. They were designed by experts, as the mill which has made these shirtings has been selling them to the best silk shirt manufacturers in the country. Special, yard, **$2.45.**

40 Inch Georgette Crepe, Yard, $1.39

40-inch fine heavy georgette crepe in 22 wanted shades; a heavy, durable quality, appropriate for dresses and waists; also greatly in demand for lingerie, etc. Could not be retailed in the regular way for less than $2.50. On sale tomorrow, yard, **$1.39**

Wash Satin—36 inch; in ivory, pink and flesh; extra heavy quality; regularly $2.98; yard, **$1.75**

Radium Taffeta—40 inch; splendid wearing quality; chamois finish; same goods being retailed under a copyrighted name for double our price tomorrow; yard, **$2.98**

Chiffon Dress Taffeta—36 inch; plain and changeable effects, including the scarce shades of navy. Regularly $3.98; yard, **$2.59**

Heavy Bridal Satin—40 inch; ivory white; a satin especially suitable for bridal and bridesmaids' gowns. Former retail price $6.50; yard, **$4.50**

Dress Satin—36 inch; all silk; in an extra fine quality; complete range of colors; a satin we have been selling for $4.00; yard, **$2.98**

Black Satin de Luxe—36 inch; all silk; extra fine quality; sold formerly for $4.25; yard, **$2.98**

Hillman's, First Floor.

New Wool Dress Fabrics

Suiting Serge

54 inch mannish suiting serge; all wool; extra heavy dependable quality in the season's leading colors; regularly $6.00, yard, **$4.85**

Tricotine

54 inch all wool tricotine; in navy, midnight blue, African brown, golden brown, taupe, tan, henna and peacock blue. Regularly $7.50, yard, **$5.85**

Hillman's, First Floor.

Madeira Linens

Here's a timely sale of fancy household linens—an unusual money saving event.

This Section Is Now on the Third Floor.

Madeira Lunch Cloths—54 inch hand embroidered Madeira pure linen lunch cloth in the new basket pattern; one sale Monday at **$24.98**

Lunch Cloths—36 inch imported hand embroidered pure linen lunch cloths; regularly $13.50; on sale, **$10.98**

Scarfs—18x54 inch hand embroidered Madeira linen scarf; the kind we have been retailing for $9.50, at **$7.98**

Lunch Cloths—45 inch hand embroidered imported pure linen Madeira lunch cloth; regularly $18.50, on sale at **$15.98**

Filet Center Pieces—54 inch; beautiful pattern; 5 inch lace center; regularly $5.50, on sale tomorrow, **$3.79**

Filet Lace Scarf—18x54 inches, to match above center piece; regularly $2.50, on sale at **$1.79**

Smart Taffeta Hats, $5

They Are in Demand Now



Here are the favorite taffeta hats, representing all the clever new styles that are so fashionable. There are models of pleated taffeta as well as a host of other attractive creations that are most becoming.

Charmingly trimmed in fashion's latest ideal. Colors are white, navy, black, brown and copenhagen; special values at **$5.00**

Hillman's, Third Floor.

Women's Union Suits



Women's fine jersey ribbed cotton union suits; low neck, sleeveless style; full taped; plain and band top yokes; white and pink; regular and extra sizes; values to $1.00; special for Monday at

69c

Hillman's, First Floor.

Sheets, Pillow Cases, Suiting and Muslin

This Section Is Now on the Third Floor.

Sheets

81x90-inch sheets; bleached and seamless; our "Champion" brand; one of the best grade sheets on the market; heavy, full round thread quality; regularly $3.00; each, **$2.59**

Pillow Cases

Hemstitched pillow cases; 45x36 inches; Hillman's "Wearproof" brand; a case made of fine quality tubing; fully bleached; regularly 69c; each, **59c**

Suiting

Work or Play suitings; fast colors; suitable for children's rompers and dresses; also much in demand for house dresses; light and dark grounds; regularly 39c; yard, **29c**

"Hope" Muslin

36-inch Hope muslin; this muslin does not need any introduction, as it is one of the best on the market; limit 20 yards to customer. On sale tomorrow, yard, **39c**

For Monday We Announce This Great Event:

Sale of Silk Dresses, $21

Values in This Lot Up to $35.00



Beautiful Summer Models for Women and Misses and for Larger Women.

Here is a wonderful variety of charming silk dresses for summer, which, because of a special purchase, are offered at an extremely low price Monday.

Here are beautiful beaded georgette dresses, satin dresses, taffeta dresses of crepe meteors, tricolette and crepe de chine.

You can choose from straight line effects, tunic styles and many other fascinating models. Every georgette dress is silk lined. These dresses are not only appropriate for street wear, but evening wear as well. At

$21

Hillman's, Second Floor.

The June Sale of

Silk Underwear

Brings Many Savings Opportunities



Crepe de chine night gowns; in dainty flesh color; trimmed with bands of georgette crepe or satin; others lace trimmed and hand embroidered; at **$7.95**

Envelope chemises of exceptional quality washable satin and crepe de chine; in dainty flesh color; trimmed with handsome lace and georgette crepe and two-toned ribbon; ribbon straps and built up shoulders; special, $4.45

Envelope chemise of washable satin and crepe de chine; trimmed front and back with handsome filet pattern lace; ribbon shoulder straps; special, at **$3.95**

Tub satin bloomers; ruffle lace trimmed and hemstitched; elastic waist and knee; special, **$3.95**

Satin and crepe de chine bodices; trimmed with handsome lace and georgette crepe front and back; special at **$1.95**

Hillman's, Third Floor.

Wonderful Sale of Cushion

Comfort Shoes and Oxfords

Values Up to $4.50 at $2.98



Tomorrow we offer about 1,000 pairs of these shoes as illustrated here. They were bought by us at less than making cost, which accounts for the remarkable low price.

The factory calls them "substandard" because here and there you will find a slight imperfection that in no way mars the appearance or that will hurt the wear of the shoes.

They come with flexible outer soles, cushion inner soles and rubber or leather heels. Sizes up to 9. While they last, pair,

$2.98

Hillman's, Second Floor.

For Monday We Announce This Great Event:

Sale of Silk Dresses, $21

Values in This Lot Up to $35.00

Beautiful Summer Models for Women and Misses and for Larger Women.

Here is a wonderful variety of charming silk dresses for summer, which, because of a special purchase, are offered at an extremely low price Monday.

Here are beautiful beaded georgette dresses, satin dresses, taffeta dresses of crepe meteors, tricolette and crepe de chine.

You can choose from straight line effects, tunic styles and many other fascinating models. Every georgette dress is silk lined. These dresses are not only appropriate for street wear, but evening wear as well. At

$21

Hillman's, Second Floor.

The New Nemo $4.25

Only the Price Is Reduced



We have just received a shipment of splendid, fine, new Nemo corsets—made throughout in the usual, first-class Nemo fashion.

Made of Usaro cloth—that fabric the Government used to cover its aeroplane wings—the ideal material for corsets because of its dainty, light weight, combined with extreme strength.

An ultra-stylish, low-bust, long-skirted model especially suited to the present modes. Be sure of getting your right size by coming early. At **$4.25**

Hillman's, Third Floor.

June Savings in

Infants' Wear



Children's voile dresses, in dainty stripes and figured effects; collar and cuffs of white organdy; smocked in dainty colors; two pockets and sash; sizes 2 to 6 years, at **$2.79**

Little tots' white pique and poplin coats; empire style or loose effect; turn back cuffs; finished with scalloped edge; at $3.50 and **$2.95**

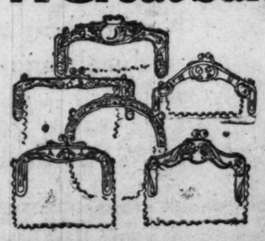
Little tots' white pique hats, trimmed with colored embroidery; at **$1.50**

Little boys' beach suits; in tan and blue stripes; with pocket and belt; sizes 2 to 6 years; at **98c**

Hillman's, Third Floor.

A Great Sale of Bag Frames at 49c

Hillman's Ribbon Section, First Floor.



A fortunate purchase of 2,000 metal bag frames in about 25 different designs and shapes. All have nickel plated chains and strong locks. Included are 500 salesmen's samples, one or two of a kind.

This is one of the greatest lots of bag frames we have ever placed on sale at this price. So, be here tomorrow early and make your selection, as a sale like this will not be duplicated for some time to come. If bought in the regular way these frames would have to be sold up to $1.00; tomorrow, while they last, each, **49c**

No refunds or exchanges, no C. O. D., phone or mail orders filled on these frames.

MANDEL BROTHERS

June clearances of regular stock—and June sales of merchandise secured in very special transactions—invite Chicago's continued participation in decidedly seasonable savings.

35,000 yards silks in the mode

—a remarkable June clearance

Entering upon the third week of silk selling more extensive by far than in any prior June, this store's silk section continues to merit Chicago's continued generous patronage with a broad silk selection and remarkable silk values.

5,000 yds. America's best all-silk shirtings, 2.95

Woven by America's foremost originator and manufacturer of high class shirtings, these beautiful silks are the finest crepe radium, with a glistening brilliancy and in a broad range of satin stripes, varying from modest two-tone combinations to brilliant multi-colored candy stripes; fast edge and fast color silks; unmatchable in all Chicago at 2.95.

White sports silks, 4.25 yd.
Plain and jacquard and in lustrous, crinkly, crepey weave, similar to fan-ta-si.

36-inch chiffon taffeta, 2.45
All-silk, brilliant chiffon taffeta in the wanted navy blue, a dollar less than regular.

36-inch dress satin, 2.10
Navy, brown and black—the only colors obtainable in this rich, practical, lustrous all-silk satin, at a price far below usual.

Printed georgette, 2.25
40-inch; the designs new and fascinating; the colorings in two-tone and multi-color effects. Wide selection, 25% underpriced.

40-inch satin charmeuse, June sale, 3.25
—all-silk, in soft, rich, lustrous finish, and in black and navy only; a remarkable value.

40-inch brocaded satins reduced to 3.98
—in extra firm weave and substantial quality; in solid colors: brown, taupe, gobelin, gray; the souple finish adapted for coat and fur linings and for dresses. *Second floor.*

Kiddies' organdie frocks, 5.95

Prettily styled with ruffled skirt, surplice collar and sash—as pictured. Choose blue, pink, rose, orchid, yellow, or all-white. 2 to 6 years. *Third floor.*



Small boys' suits, 3.95
Blue chambray trouser suits with collar, cuffs and pocket trimmed in white. Pictured. 2 to 4 years.

Children's petticoats, $1
These of soft nainsook—the ruffles set in with insertion and edged with lace. Sizes in this offer for children of 2 to 6 years.

Blouses: summer's late conceits

Two remarkably interesting styles are commended to the fashionably discerning:

Ragwear blouses, slipover model, 18.75
These in the new ragwear cloth, and effectively trimmed with real cluny lace; white, blue, toast or tangerine. Illustrated. *Third floor.*



Imported organdie blouses, special, 3.95
Sheer blouses with plaited front, collar and cuffs hand embroidered in contrasting shades, or edged with fluting; white or pastel tints.

Silk-top union suits at 2.85

Women's dainty, practical garments, with tailor top of good quality silk, and lower portion of fine ribbed lisle; reinforced, and in sizes 34 to 42.

Union suits at 1.25
Reinforced; fine ribbed; tailor top; pink or white; extra sizes, 1.50; regular, 1.25.

Union suits at 1.58
Women's mercerized union suits, tailor band top, and loose knee; reduced to clear.

Fine ribbed vests, 58c
—with shoulder straps or ribbon shoulder tapes; tailor band finish. *Third floor.*

Extra size vests, 45c
—low neck, sleeveless vests, specially made for large women—sizes up to 44 bust.

Women's fine ribbed vests in bodice style; regular sizes only; reduced to clear at 38c.

Sale Kayser's thread silk hose

Two delayed consignments, just received, at lowered prices. One special lot at

2.75 pair—3 pairs for 7.25

Ingrain pure dye thread silk hose with the "Marvel" stripe that prevents "ladders," caused by hose supporters, from running down the stocking. Double heels, toes and soles.

Pure thread silk hose, Marvel stripe, lisle top; 3 pairs, 10.25; pair, 3.75.

Kayser's pure thread silk hose; two weights; 3 pairs, 12.25; pair, 4.50.

Many other styles of Kayser's hose in this special offering at reduced prices. *First floor.*

Long silk gloves at 2.50

Substandards, secured in a "purchase" of women's long milanese silk gloves in mastic, pongee and white, in heavy weight, and in all sizes. Remarkable values.

Women's 2-clasp silk gloves, 1.45
Broken and discontinued lines of 2-clasp gloves—many styles originally almost double this price. Not every size in every style, but all sizes in the entire assortment. *First floor.*

Nets of human hair reduced one-third

Mandel Brothers' nets, cap-shaped or fringed, and in all colors—white and gray nets excepted;

at $1 dozen
All the nets guaranteed perfect, and of a superior grade. Telephone and mail orders filled.
Notion section, first floor.



June apparel clearance

successful beyond all precedent

Small wonder, considering how timely, how unexpected, the opportunity it provides to secure seasonable apparel at radical savings. Women's, misses' and children's outer apparel of every description, regrouped and repriced for immediate disposal. *Fourth floor.*

Women's $50 to $125 frocks, 39.50—49.50—$75
Comprising frocks for practically every occasion, variously fashioned of tricotine, georgette, taffeta and kitten's ear crepe satin in most desirable colors.

Women's $95 to $150 suits, $65—$75—$95
Regrouping many smart models in various coat lengths, including eton styles; in tricotine, poiret twill or serge. Suits for town or country wear.

Women's $50 to $95 wraps, 29.50—49.50—$75
Many of the season's most distinctive models. Coats, capes and coat wraps in bolivia, duvet de laine, tricotine, taffeta, satin, polo cloth or serge; for street, sports, travel or semi-dress wear. A superb selection. *Fourth floor.*

Misses' $45 to $75 frocks, 29.50—$35—$45
Developed in a variety of desirable silk or wool fabrics in ultra fashionable models appropriate for street, afternoon or formal wear. *Fourth floor.*

Misses' $35 to $75 wraps, 19.75—39.50—$45
Swagger sport coats of polo cloth, graceful capes of serge or twill and street coats of silvertone velour. An exceedingly interesting choice.

Skirts originally $10 to $25, $5—7.95—$15
Desirable models in sport silks, baronette satin, crepe de chine, wool plaids and plain taffeta or serge. Decidedly in the mode. *Fourth floor.*

Girls' and flappers' apparel reduced
Girls' $25 coats of silk or wool, in full length, are reduced to clear at 9.75.
Flappers' $35 swagger sports coats of polo cloth, are reduced to clear at 19.75.
Flappers' $45 serviceable wraps of serge, reduced to 29.75. *Fourth floor.*

In the moderately-priced-frock section
Women's and misses' frocks reduced
37.50 frocks of tricotine, taffeta or georgette, reduced for clearance to $25.
32.75 street frocks of satin or men's wear serge, at 18.50. *Fourth floor.*

Low shoes at radical reduction

—the 53d semi-annual sale

The clearance will be more comprehensive than any of its predecessors—with a larger stock, a wider variety of models, a more [illegible] selection of sizes and widths. Early selection is advised.

Women's $17 low shoes at 12.50
Theo ribbon ties, oxford ties, colonial ties and pumps, one-strap slippers; black and brown suede, black and brown satin, patent, dull, white, brown or black kid. French heels. *Fifth floor.*

Women's 14.50 low shoes at 9.50
Sailor, oxford and ribbon ties, brogue oxfords and dress pumps; gray, black or brown suede, brown and tan calfskin, patent leather, white reignskin, black kid or calf; walking and French heels.



Women's 12.50 low shoes at 8.50
Ribbon, colonial and oxford ties, pumps and brogue oxfords; patent leather, tan calfskin, black satin, black and brown suede. French heels.

Women's $10 low shoes at 7.50
Tan calfskin or black kidskin oxfords, patent leather ties or pumps, black kid pumps, white oxford ties; French or Cuban heels; turn or welt soles.



Smart [illegible] snug fit, [illegible] did value.

Women's $35 cut steel and rhinestone buckles, $25
Women's $30 cut steel and rhinestone buckles, $20
Women's $25 cut steel and rhinestone buckles, $18

Misses' and children's oxfords and shoes at radical reduction

Men's $17 to $19 low shoes at 14.50
Tan calf or cordovan oxford ties, tan brogue oxfords. Some high shoes included. All very remarkable values.

Men's 12.50 low shoes at 10.50
Tan or black calf blucher low shoes, [illegible] vici low shoes, tan kid lace or blucher [illegible] fords, cherry tan lace oxfords. *First floor.*

Men's 11.50 low shoes at 9.50
Tan calf lace oxfords—two models—built over smart English lasts. The values are of a very unusual character.

Men's 10.50 low shoes at 8.50
Tan calf blucher or lace low shoes [illegible] rubber heels; tan and black gunmetal [illegible] fords. Also men's fancy top high [illegible]

Boys' Buster Brown foot shaping low shoes reduced.

40-inch plain silk mixed voile

—with the soft, drapy quality of georgette; adapted to current styles;

White novelty gabardine, in a wide range of new broken plaids, stripes, basket and oxford weaves; at $1.

45-inch dress linens, for suits, dresses and separate skirts, special at 1.85. *Second floor.*

56-in. novelty sports plaids, 7.5

—in a wide range of handsome designs and color combinations. A fortunate purchase enables us to offer distinctly unusual values.

High grade remnants greatly reduced
Tricotines, poiret twills, French serges, broadcloths, cashmere velours, etc., in lengths for skirts, suits and dresses. All the wanted colors, with an abundance of navy. *Second floor.*

A retiring silver manufacturer

sold us his remainder of stock

for very much less than it would bring in normal circumstances. In it you will find an excellent selection of silver suited for wedding or other gifts, at usually low prices. *First floor.*

Sterling handled pie servers, hammered, at 1.75
Sterling napkin rings, plain or fancy, priced at 2.95
Cheese plates, Teresenthal glass and silver, at 2.95
Sterling silver tea balls, with chain, priced at 3.50
Children's sterling cups, plain burnished, for $5



Pastry trays, Teresenthal glass and silver, 6.95
Fruit dishes of imported glass and silver, at $9
Sterling flower vases, platinum finish, priced at $12. Sterling nut or olive dishes, at
Sterling relish dishes, two compartments, $15. And many other sterling table

Sports coats of fiber silk at

—substantially reduced



Coats in jaunty style, and effective colors; model at fashioned with sailor collar, pockets and fringed

Fiber sweater coats, reduced to 7.50
Captivating coats in two-tone effects—in light The model pictured is finished with sash and

Fiber silk coats reduced a third to a half
Some slightly soiled from display. Several models. Many coats in large sizes. *Third*

Jap table covers reduced a third



Blue printed covers, exceptionally "summery," and great linen savers.

48-inch, 1.75
54-inch, 2.25
60-inch, 2.75
72-inch, 3.50

An excellent choice of artistic patterns, but too few of the covers to permit us to fill telephone or mail orders.
Art needlecraft shop, third floor.

Half-linen huck towels, 3
A concession of one-fourth on 1,200 towels, 17x34 inch heavy, strong and durable. *Second*

Special: hemmed cotton sheets
Full bleached, soft-woven sheets—free from starch or 63x99, 2.28 ea.; 72x99, 2.58 ea.; 81x99, 2.88 ea.; 90x99, 3.

45x36-in. hemmed pillow cases, 55c ea.

Scalloped satin marseilles bed sets, 80x90 inches, at 7.65

The Last Word in Paris Fashions



This Gown Is Made of White Lace Over Green Silk.



Blue Serge Frock Garnished with Red Leather.



Gray Tricotine Costume Trimmed with White Suede and Plaid Wool.



Brown Tulle Gown with Ostrich Feather Decoration.

DRESS TO MATCH A COMB.

By Mary Brush Williams.

[Chicago Tribune Foreign News Service.]

PARIS.—[Special Correspondence.]—You know those high shell combs they are wearing. Paris is crazy about them. I am acquainted with a girl who bought one, high and thin and delicately traced, in Spain. It is pale green. She carried it one day in her hand to one of the smart houses and the man whose name the house bears saw it as she held it in her lap. He took her into one of the smaller salons, asked her if he might design a dress for her that would go with it, and sent for silks and tissues to blend with its tints.

The net result was a costume something like the one of the first sketch. My friend's was the original, and this is an elaboration of the first model. It has been added to in several details. I do not know which is prettier, but the general outline is the same. A thin bodice, a wide skirt, lace, taffeta—you see it contains all of the ingredients for a French evening dress. As the old colored cook said when asked for a recipe for a particularly palatable cake: "I puts in the ingregients and I whips 'em up a little and I bakes it." This house has put in the ingredients and whipped them up a little, with the result that it has an evening dress which is very original and chic indeed.

The gown is made of fine white lace over a foundation of green silk. It is brocaded with silver and set with passementerie work of pearls. A wide fall of lace spreads over the shoulders and is held in place by bands of the pearl embroidery. The bodice is snug and pointed in the fashion of the Elizabethan period. On the outer rims of the broad skirt, midway between waist and ankles, are fastened bows of white velvet ribbon. Bands of the pearl embroidery run down either side of the front panel of the skirt. The young American woman with all of the fresh crispness of her middle western look and manner is very engaging indeed in this creation of the French.

There are such a lot of contraptions suddenly sprung to life for the garnishment of costumes! For such a length of time during the long period of war there was so little visible in gay, dressy Paris that was frivolous, I can scarcely get accustomed to the Paris of peace. I never knew it except in its drab frightened aspect of gloom until this year, and the acquaintance is a revelation.

Have you seen yet the pins that stab the dresses, as the diamond arrow used to do of old, sheathing itself with a plain gold scabbard which was attached to the pin proper by a tiny gold chain? It isn't smart nowadays to show such signs of caution and economy as is denoted by the safety chain on the sheath of the sword. Instead of an unornamented protection, which is itself protected, the pin of today is just as much decorated and just as sprakling and extravagant in its tail piece as its head. In other words, this new creation of Paris consists of two pins exactly alike that stab into each other in the lining of the dress and leave the materials to show in between the two heads. Black enamel or jet and diamonds are the popular combinations, and the heads are often thick and triangular. Armed with one of these pins shaded with an embroidered veil with the plain part over the face and the embroidery over the steep brim of the turban—with such accoutrements and any manner of dress so but it be French—one is equipped for any fate.

The second sketch represents an awfully effective model, very French, but, in spite of this very practical. It is of blue serge, garnished in red leather disks. If you are not up to this color scheme, try it in a combination of blue silk with white spots. But to stick to the model as it is offered the belt is of red glazed kid. The dress is in one piece and is topped by a little jacket which slips over it and is full around the hips.

The third is quaint—not to put too fine a point on it. The costume consists of a coat of gray tricotine, with a roll collar and a wing-like cape, both of white suede, as are the skirt panels. The plaid insertions are of soft woolen materials in tones of gray, blue, and yellow.

The fourth costume made quite a stir at the Ritz, when it was seen one Sunday evening. People paid it the compliment which goes to distinguished costumes in Paris. They turned their heads and frankly stared and wondered who made it. The dress was of brown tulle cut in many points and piped with soft satin of the same tone. There was a light tulle scarf that went with it, falling low around the shoulders, and instead of the old fashioned "bouquet" the corsage was embellished with a long ostrich feather curling flatly across the front.

Bright Sayings of Children

The Tribune will pay $1 for each childish saying printed. The story told must never have been printed in any magazine or paper. It is not possible to acknowledged or return unavailable contributions. Write on one side of the paper. Address bright sayings to Aunty Bee, The Tribune, Chicago.

This department appears every day in The Daily Tribune.

Two boys were discussing which of the parents worked the hardest. Johnny claimed that the fathers did, for they worked all day in the office and were always busy getting ready for business trips. Jack replied that the mothers worked all day, too, and couldn't stop at 6 o'clock like the fathers did, but had to keep right on working. M. B.

* *

Our little boy, having been told that if he persisted in whining like a certain little playmate he would not be allowed to play with her again, he ran to the door and called out: "Little Mary Jane, when you talk, say it, don't cry it, or else I can't play with you any more!" I. I. B.

Margaret said to her aunt: "I bet you do not know what happened at our house."

"Why, Margaret, you must tell me then."

"Brother graduated into long pants." A. D.

* *

On return from auto trip, boys were all seated at the table cleaning up a rack of sandwiches, when Clayton Jr. said: "Grandma, did you take domestic science when you were in college?" Grandmother replied, "No, indeed." Clayton: "Well, if you had you'd have got A+, I'll say." C. D. R.

* *

Mother, aunty, and little Etta were downtown shopping. Etta was quite tired and they still had many places to go before they had finished their purchasing. Presently they happened to pass through the restroom and the leather covered chairs looked inviting to Etta. Turning to mother, she remarked: "Couldn't you park me here while you and aunty do the rest of your shopping?" F. J.

KOVERALLS

Keep Kids Klean

Reg. U. S. Pat. Off.

HERE is just what *every* mother wants at a price *any* mother can afford! Koveralls—the ideal suit for boy or girl, for every day wear the whole year 'round. The suit that stands in a class by itself for convenience, style and long wear. Practical, healthful, economical.

Youngsters dressed in Koveralls can romp and play in any way that brings the most fun without fear of getting "mussed up and dirty." Call them in at "dress-up" time and slip off the Koveralls! See the underneath togs dainty and clean—the little bodies white and unhurt—no bruised or infected skin. Koveralls keep out the dirt thoroughly and protect the stockings and underclothes.

They cut laundry bills in two, save mother's work and worry and keep the child healthy and happy.

Koveralls will not rip, no matter how rough and tumble the play. Made in one piece, with drop back; easily slipped on or off. No buttons in front to hurt tender bodies or scratch furniture. Easily washed. No tight elastic bands to stop circulation or retard freedom of motion. Long or elbow sleeves; round or Dutch neck. Two weights in a variety of durable fabrics and colors, trimmed with bands and pipings in contrasting fast colors. Ages 1 to 8 yrs.

Koveralls, unlike rompers, are cut the full length of the leg, protecting the stockings; or you can let the child go without stockings in perfect confidence that the little legs will be free from scratches and dirt.

The Garment Protects Your Child
The Guarantee Protects You

Buttonholes are stitched over cords and the buttons stay on. Double stitching and triangle of cord at top of pocket seams.

$2.00 the Suit And Up At Good Dealers

Caution: Before you buy be sure this label is on the neck of each suit. It is our guarantee.

KOVERALLS REG. U.S. PAT. OFF. LEVI STRAUSS & CO. SAN FRANCISCO, CAL. LOT AGE

A New Suit FREE If They Rip



MOTHERS—Write for Folder in Colors, showing fabrics, and 6 Cut-out Dolls—sent Free

Made and Guaranteed by LEVI STRAUSS & CO., 193 Pine Street, San Francisco

FACTORIES: San Francisco and Oakland, Cal. and Frankfort, Ind.

BRANCHES: New York, 377 Broadway; Chicago, 1021 Medinah Bldg.

SEE THE AUTO FRONT



Replace Your Old Cabinet with a New McDougall Auto-Front

Don't clutter your kitchen with that dingy, ugly, old-style, rickety cabinet—with its bothersome swinging doors that always make you clear the tabletop to reach things inside.

Brighten your kitchen, lighten your tasks, with a beautiful, lustrous, big-capacity, new-style McDougall Auto-Front! Enjoy daily its nearly 100 latest step-saving, time-saving, work-saving, food-saving McDougall advantages!

Go and see one of these Special McDougall Auto-Front Displays.

You will not be pressed to order a McDougall unless—after noting how complete it is and in how many features it excels all others you have ever seen—you agree that it is the world's most modern kitchen cabinet.

McDougall

THE ONLY AUTO-FRONT KITCHEN CABINET

Staunch as Gibraltar

McDougall Auto-Fronts will not wobble, creak or crack, the joints will not work loose. Wherever two pieces of wood are joined, one is tongued, the other is grooved. The tongue is locked into the groove—to hold solid forever. And in addition there are 8 steel corner braces in the McDougall base—one in each corner, top and bottom—a construction as sturdy as the rock of Gibraltar. Only McDougalls are built this stalwart, everlasting way.

See How the McDougall Auto-Front "Works"!

Very Convenient Terms. We list a few of the seventy stores in Chicago that gladly demonstrate and sell McDougalls on convenient terms. Out-of-Chicago readers: Write for name of dealer in your town. McDougall Company, Frankfort, Indiana.

SOUTH
Rothschild & Company (Loop)
C. R. Cave, 3049 E. 92nd St.
General Furn. Co., 6155 S. Halsted St.
General Furn. Co., 3039 E. 92nd St.
General Furn. Co., 11155 S. Michigan Ave.
Goosenberg Furn. Co., 1837 S. State St.
Royal Furn. & Carpet Co., 6308 S. Halsted St.
Semco Furn. Co., 6279 S. Ashland Ave.
Chicago Sample Furniture Co., 932 E. 63rd St.

WEST
Bernstein Furn. Co., 1650 W. Chicago Ave.
Cicero Furn. Co., 5638 W. 22nd St.
General Furn. Co., 1811 S. Loomis St.
General Furn. Co., 26th and Crawford
B. Ginsburg & Sons, 1232 S. Halsted St.
Loomis Furn. Co., 3254 W. Roosevelt Road

CARSON PIRIE SCOTT & CO.
Housewares, Sixth Floor, South

NORTH
LOREN MILLER & COMPANY
4722 B'way, 1 Block N. of Wilson

WEST
L. KLEIN
Halsted, W. 14th and Liberty Sts.

WEST
Rosnak Bros., 501 N. Cicero Ave.
Tabor Supply Co., 3518 W. 26th St.
Woolf's Furn. House, 4228 W. Madison St.

NORTH
Bernstein Furn. Co., 3108 Lincoln Ave.
Petersen Furn. Co., 1046 Belmont Ave.
Royal Furn. & Carpet Co., 3145 Lincoln Av.
Fred B. Saito Co., 4732 Lincoln Ave.

NORTHWEST
Bernstein Furn. Co., 2030 Milwaukee Ave.
General Furn. Co., 2934 Milwaukee Ave.
L. McKibben, 964 Milwaukee Ave.
Petersen Furniture Co., 4141 W. North Ave.
Petersen Furn. Co., 3648 Irving Pk. Blvd.
Rosnak Bros., 2454 W. North Ave.
Rosnak Bros., 1393 Milwaukee Ave.

THE BIG STORE

ATKINS AND FREUND

THAT SAVES YOU MONEY

4805-13 So. Ashland Av.

Ladies' Fiber Silk Stockings, seam back, seamless foot, elastic garter top; $1.75 value, 85¢

Mercerized Dress Poplins, 27 inches wide, copen and light blue only; regular 75c value, 59¢

Boys' Rompers, big variety to select from, nice patterns; regular $1.25 value, specially priced at 89¢

Unbleached Muslin, one yard wide, extra heavy quality, will make good sheets; our regular price 38c; Monday only, yard, 31¢

Ready made Pillow Cases, Daisy brand, size 42x36, full bleached, soft finish muslin; 55c seller; Monday price, each, 37¢

Infants' White Wash Coats, plique sailor collar or round collar; specially priced at 1.00

Brassieres, made of cambric, trimmed with lace and emb., sizes 34 to 46; 95c value at 69¢

Black Kid or Patent Leather, full Louis or baby Louis heels, hand turned and flexible soles, all sizes; Monday only, $7.50 value, 3.69

Men's Dress Shirts of soft finish, 6 8 x 7 2, percales, soft double cuffs, sizes 14 to 17; actual val. 2.50, special at 1.69

Kobolo Tonic, $1.35 bottle, 98¢

Hospital Roll Cotton, 75c val., 44¢

6 cup Life Time brand pure Aluminum Percolator; Monday only; no C. O. D. orders filled; 1.67

The Busiest MEAT MARKET Outside the Loop
"There's a Reason"
Miller and Hart's Brisket Bacon, special at 35¢
Boyd Burnham's Sugar Cured California Hams, 20¢
Frankfurts, three pounds for only 59¢

THOMAS J. WEBB'S COFFEE
MONDAY ONLY
3 Pound Can . . . $1.25
(Limit 1 can)

NO C. O. D. ORDERS FILLED

Make Your Old Refrigerator Sanitary



KITCHEN KLENZER kills all germs as well as cleans—keeps your ice-box sweet and spotless *and sterilizes.*



Prevents the waste pipe clogging

Hurts Only Dirt



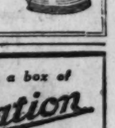
"U-Put-On"
Detachable Rubber Heels

Put on like rubbers—prevent run-down heels, save wear.

For French and Louis Heels. Black, tan, gray and white. 50c per pair. Ask dealer, or send his name with remittance.

For size, mark outline of your heel.

Robert E. Miller, Inc.
11 Broadway,
New York



Surprise her with a box of
Creamy Quality Temptation Chocolates
—Her Favorite Kind



PRACTICAL AND FANCY NEEDLEWORK

BY CLOTILDE

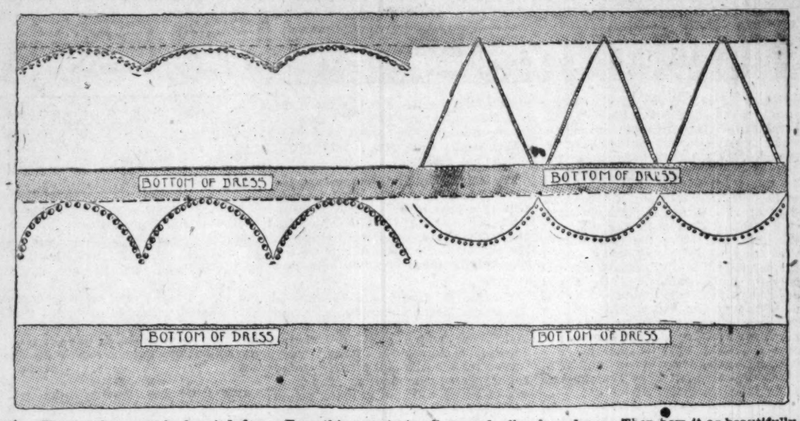
Questions on sewing will be answered if a stamped, addressed envelope is inclosed. Address Clotilde, Chicago Sunday Tribune.

FANCY HEMS FINE HAND WORK.

IF one enjoys doing fine hand work, fancy hems may prove of interest. They are particularly appropriate for the bottoms of a baby's first dresses, as well as the little short ones that follow.

A four or five inch hem is perfectly laid, as is usual when it is to be a plain hem, then, turning to the wrong side of the hem, mark it off into equal spaces at the top. Plain or fancy scallops, points, or any desired outline may be chosen, and a rather soft, well sharpened pencil is used to draw these outlines. If one is careful this can be done without soiling or mussing the material.

Cut the shape you have decided on out of rather heavy note paper, and be sure you have figured so that the design will be the same size everywhere.



After the marking is finished take the basting out and cut around the outline, leaving a one-eighth inch margin. This work cannot be hurried, for one great beauty of all hand work is in its being perfectly done.

Turn this margin in all around, clipping it carefully at the corners, so it will not draw, and baste this shaped hem down. Then hem it as beautifully as possible.

Take the bastings out and turn the dress to the right side. Following the fancy outline of the hem, work a single, double, or triple featherstitch all the way around, or use any other stitch you may prefer. A fine chain stitch is pretty, or a split chain stitch, or small dots, or the daisy stitch.

To be effective, these scallops, etc., should not be too shallow—about one-third of the depth of the hem is usually a safe guide.

How many women, I wonder, keep a good supply of holders on hand for use at the range? If one once "gets the habit" of having them, kitchen towels will not be used for that purpose. Pieces of cretonne, ticking, outing flannel, denim, and similar materials are just the thing. Three thicknesses of cloth make them a good weight, and they will launder easily.

Cut the middle piece just the size of the finished holder, and then baste it in position on one of the pieces and turn the edges down, first on the length on both sides, then across the ends. In making the turnings cut away the under side of the turned in edge at each of the corners almost to the edge. This will prevent a clumsily thick place at the corners. Baste the edges carefully together and overhand around each corner to keep all edges where they belong. Stitch once around close to the edge and a second time three-eighths of an inch inside. Fasten the threads carefully and sew a ring to one corner, and have a hook or nail in the baseboard near the range where you can keep several hanging at a time.

If We Couldn't Tell a Lie



RUGS



Buy your new rugs *direct* from the largest rug factory west of Philadelphia and save the money that goes for unnecessary middlemen's profits and high Loop rents. Over 1000 rugs to select from—ALL KINDS, ALL SIZES, all the newest patterns—priced 20 per cent lower than rugs of the same quality elsewhere.

Come to Our Factory

(Only 12 Minutes West of the Loop)

And Save $10 to $30

See our immense display of rugs—compare our prices—and you will understand why OLSON VALUES are commanding the attention of all careful rug buyers. Rug experts are at your service if you wish suggestions. Immediate delivery.

Royal Wiltons $92.50
9x12 ft. Exquisitely colored and designed rugs of the finest imported wools.....

8¼ x 10½ ft.... $84.50 9x12 ft. (Worsted Wilton) $159.00

Velvets
Unlimited selection of rich Oriental and soft all-over patterns. Extra heavy quality.
9 x 12 ft..... $61.50
8¼ x 10½ ft..... $58.00
6 x 9 ft..... 39.75

Axminsters
These heavy wool rugs are closely woven to give years of wear. All the new patterns.
9 x 12 ft..... $54.00
8¼ x 10½ ft..... $48.00
6 x 9 ft..... 36.00

Money Saved, or Money Back

Open 8:30 to 5:30, including Saturdays —Thursday Evenings till 9 o'clock

Factory and Salesroom 1500 W. Monroe St. Take Madison St. car to Laflin St.



ESTABLISHED 1874

Looking Into The Future

8 STORES



In Planning The Furnishings Of Your Future Home, Remember That Over A Half Million Satisfied Customers Have Found It Both Profitable and Convenient To Shop At

ESTD 1892

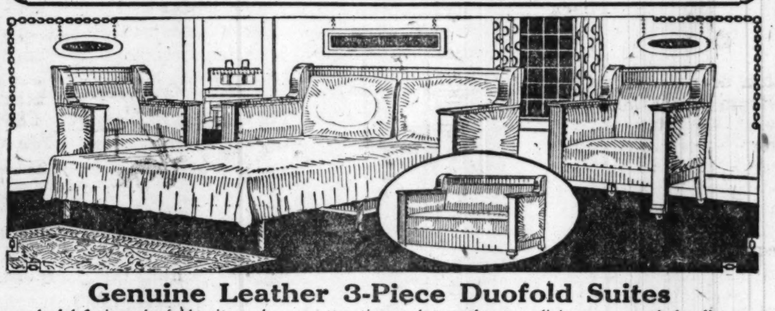


Chicago's Greatest Chain of Furniture Stores

June Brides Will Save Money by Taking Advantage of Our Bargain Offers in 3, 4 and 5 Room Outfits

Throughout the month of June we will offer special reductions on 3, 4 and 5-room outfits. Great care has been exercised in arranging our displays so as to give you a comprehensive idea of how each article will appear when placed in your home. Come whether you intend buying or not and let us give you an estimate of what it will cost to completely furnish your apartment from kitchen to parlor.

Eight Big Stores Located in Convenient Shopping Centers Throughout the City



You Get Back One Dollar in Cash on Every Ten Dollars You Spend With Us for Merchandise

Our Free Savings Bank Account Plan gives you a 10 per cent reduction on every purchase you make. We deposit one dollar out of every ten dollars you spend for merchandise in your own name with the Chicago City Bank & Trust Co. The bank turns this money over to you as soon as you have made six monthly payments on your account. Full particulars at any of our stores or from the bank's officials.



Englander Folding Couches
The famous Englander all steel couch makes you a comfortable full size bed when extended; comes in battleship gray enamel finish; complete with deeply quilted mattress $29.75



Mattresses
High grade sanitary mattress with double weight ticking; layer cotton top and bottom $10.75

Genuine Leather 3-Piece Duofold Suites
This wonderful 3-piece duofold suite makes an attractive parlor set for your living room, and the divan can be opened out into a comfortable full size bed whenever needed; it really adds another bedroom to your home; set is upholstered in genuine guaranteed Spanish leather of the highest quality; frame is made of seasoned oak; strictly hand polished and is built to give you lifelong service.
$217.75



Springs
Guaranteed sagless spring with extra heavy center supports; full size; finished in battleship gray enamel; specially priced at..... $11.60



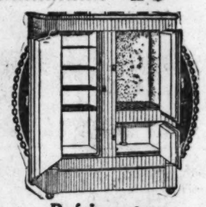
Special Extension Table Bargains
Graceful William and Mary dining room table; 54 inch top; extends to 6 feet; finished in either fumed or Jacobean; strictly hand polished... $67.50



Bed, Spring and Mattress
Full size Simmons bed; continuous posts; guaranteed sagless spring; high grade fiber filled mattress $29.75



Chairs
Attractive living room chair; cane back and seat; William and Mary pattern; $27.50



Refrigerators
Excellent 3 door refrigerator; white enamel interior; removable shelves; standard apartment size $28.50



Floor Lamp Reductions
See our wonderful display of floor and table lamps in all the latest designs and color combinations; a style and size to suit the most exacting requirements; priced up from.... $26.75



Gas Ranges
The famous Stewart gas range with all modern conveniences; large oven and broiler; porcelain trimmings; nickel plated mountings .. $79.50



Lamps
Attractive library lamps with heavy metal bases and panel art glass shades; at $12.75



Buffets
Seasoned oak buffet with heavy plate mirror; felt lined cutlery drawer; large compartments and handy drawer for table linen $47.50



Bargains in Overstuffed Parlor Suites
Massive 3-piece overstuffed parlor suite in either tapestry or velour; loose cushion construction; large pillow arms; spring edges; all cushions are equipped with patent inner springs; frame is made of selected stock and finished in brown mahogany.

CHAIR, $107.50 SOFA, $216.25 CHAIR, $107.50



3-Piece Cane Parlor Suite Bargains
Luxurious 3-piece cane parlor suite; upholstered in fine velour; 4 medallion pillows and bolster to match; loose cushion construction; equipped with inner springs; spring edges; attractively carved frame; beautifully finished in rich brown mahogany..... $367.50

8 BIG STORES

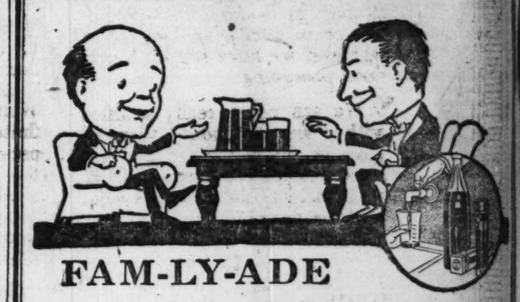
8 BIG STORES

GENERAL FURNITURE CO.

OPEN THURSDAY & SATURDAY EVENINGS

SHOP AT OUR NEAREST STORE

SHOP AT OUR NEAREST STORE



FAM-LY-ADE

Easily made, satisfying, refreshing. One taste makes you forget the trials of prohibition and keeps you free from the pitfalls of strong drink. Children love it, father and mother enjoy it, the old folks find it delightful.

Try **FAM-LY-ADE** *and know why.*

Five Fine Fruit Flavors
ORANGE
LEMON
LIME
CHERRY
RASPBERRY
Sold by all Grocers, Druggists, Confectioners, Delicatessen Stores, Department Stores, Soda Fountains

SO EASY TO MAKE

Dissolve sugar in water and add contents of patented tube. You have, ready for instant use, a concentrated syrup that keeps indefinitely. RED LABEL Karo Syrup may be used in place of sugar if desired. A dash of the prepared syrup in a glass of water makes a most delicious drink. The syrup may also be used to flavor cakes, puddings, ices, ice cream, etc. Book of recipes on request. If your dealer can't supply you, send 3 cents for sample tube, any flavor. Fruit Valley Corporation, Rochester, N. Y.

Distributor Wholesale Trade
Muller Fox Brokerage Co.
326 West Madison St., Chicago, Ill.

32 GLASSES 30 CENTS

Delicately soft and refined is the complexion aided by
Nadine Face Powder
This exquisite beautifier imparts an indefinable charm—a charm and loveliness which endure throughout the day.
Its coolness is refreshing, and it cannot harm the tenderest skin.
Sold in its green box at leading toilet counters or by mail. Also Nadine Talcum, Nadine Rouge Compact, and Nadine Soap.
Flesh Pink Brunette White
NATIONAL TOILET CO. PARIS, TENN., U. S. A.

PHILO-DERMA a SKIN LOTION after Shaving

DERMA for the SKIN
—takes the scratch out of the most rugged shave. It's cool and soothing.
not oversented
or greasy. Take a shaver's word for it—no caressing. At your druggist's, or we'll send 2 tubes for $1.10.
The Philo-Derma Co. CHICAGO

10¢ Marsh-O-Nut Dipp
CURTISS CANDY CO. Chicago

The HOME HARMONIOUS
by Anita de Campi

Anita de Campi will be glad to assist the home maker in any problems pertaining to home building and home furnishing. Address your letter to Anita de Campi, Sunday Tribune, Chicago. Inclose stamped, addressed envelope for personal reply.

MODERN WICKER FURNITURE.

ESPECIALLY adapted to sun rooms, porches, and informal living rooms is the modern wicker furniture that has won a rightful place in the esteem of the economical buyer. It is so vastly superior in form, color, and comfort to ornate furniture of the same low price. As wicker is hand made, it has a certain artistic merit. It is light and easily handled, and it is durable and may be gayly trimmed and tinted.

Willow wicker, reed, rattan, bamboo, and cane all are included in the wicker family. The majority of these types are domestic, though the hour glass and the flaring fan backed chairs, so well beloved for studios, are still being imported from China.

Closely woven reed furniture is the most expensive of the group, and lovely sets are to be had in especially designed forms. Long chairs, with arms, reclining backs, comfortable pads, and cushions rival the day beds.

Painted wicker, which was something of a novelty several years ago, seems to have become permanently popular. Stained with a walnut or antique mahogany stain, and fitted with suitable cushions, a few wicker chairs may be used in rather pretentious apartments. Painted in light color they are delightful combined with painted cottage furniture for bedroom use. The tones most likable are the pastel tints. Decorators who approve the "modern" school waive the softer shades in favor of clear, brilliant colors, even combining two bright hues. The body of chairs, for example, may be royal blue and the edges emerald green, or the body plum and the edges saffron.



FOR SUN ROOMS AND PORCHES

Accessories are varied and abundant. A cunning little muffin stand is among the new comers, and a little tea table with detachable tray, and bird cages galore, and writing tables (which I do not like, as they never seem sound enough to write on), and nice flower stands and flower boxes, and cute little foot stools, and enchanting flower baskets—and so many more things that I can't remember them all.

Among the season's favorites is the swinging day bed for sun room use. Notice the illustration. Doesn't it look alluring? It is upholstered in block linen in mauve, turquoise, and green. One cushion is in mauve rep, another in lemon, orange, and black stripe, while the remainder of the furniture is cushioned in mauve and turquoise, on a deep blue plum ground. The flooring is slate and the rug gun metal gray, striped with blue. The curtains are of mauve gauze, and the small window panes are of light amber glass.

MRS. I. D. C.: A lovely color scheme that will work in with those colors already chosen by you is peacock blue, smoke gray, rich red, and bone yellow. Curtain windows with pale yellow silk gauze and hang with overcurtains of rich red velour. Add a touch of peacock blue and bone yellow in the smaller decorative objects about the room. The leading decorators are furnishing quite informally, so it would be quite good form to use some frosted brown wicker with your heavier pieces of furniture.

MRS. D. I. C.: First use kerosene to clean away the rust and then liquid stove polish.

SALE STARTS 9 A. M.

SENSATIONAL

1 PRICE 1
2 SALE 2
MONDAY ONLY

Suits-Dresses-Coats

$18.00 Sample Dresses	$9.00
$25.00 Sample Dresses	$12.50
$37.50 Sample Dresses	$18.75
$37.50 Sample Suits	$18.75
$45.00 Sample Suits	$22.50
$55.00 Sample Suits	$27.50
$25.00 Sample Coats	$11.25
$37.50 Sample Coats	$18.75

All Sales Final. No C. O. D.'s or Approvals.

SCHAYE SAMPLE SHOP

8th Floor North American Building, 36 S. STATE ST.

NO PHONE OR MAIL ORDERS

What "Upkeep" Means to Your Watch

WHENEVER an intelligent man or woman wishes to buy anything it is a natural desire to purchase *the best of its kind.*

We all want fine furniture in our homes, fine china, silverware, clothes; we desire a fine automobile or to own a fine watch, or whatever we have set our hearts upon possessing.

We are never really satisfied with a lower standard than we have conceived. When the time comes that we can afford it, we invariably see to it that what we have desired becomes ours.

THIS worthy ambition is particularly true of a watch. When we go to our dealer's to make what should be an eventful, life-time purchase we are not going to jeopardize our investment for the sake of a few dollars. Especially if the difference between *that* watch at *that* price and *this* watch at *this* price will mean the difference between constant repair bills, uncertain time-keeping and a watch that is faithful in its day-in and year-out dependable service.

So, when we buy a watch, let us remember that it is not always what we see on the outside but the unseen things in the "works" that really count. And common sense tells us that if a watch good enough to challenge the world in the quality of its mechanism and the hidden superiorities of its exclusive inventions, costs more than a watch of so-called similar grade, we should not hesitate which watch is the one for us to own.

THE Waltham Watch is the only watch in the world that has taken the mystery out of the "works" of a watch. But the Waltham Watch has done infinitely more than that, it has proved beyond argument that this American built timepiece excels in advantages to every owner because of the advances in watch-making embraced in its construction.

Some of these inventions and practises are remarkable. But every one of them protects the owner of a Waltham Watch against big repair bills and insures those durable services for which the Waltham Watch is internationally famous.

AND the question of "Upkeep" should always be considered. The first cost of a watch has much to do with its final cost. We would need volumes if we published the record performances of Waltham Watches that have come to us in many thousands of testimonial letters from all over the world. Watches that have kept time for years save for occasional cleaning and oiling and are still faithfully ticking time for their proud owners.

We can truthfully say that no other watch in the world can show to the expert horologist the constructional superiorities contained in the mechanism of a Waltham Watch. They have amazed the foreign watch maker, as his published statements will verify.

WHAT then does the buyer of a Waltham Watch inherit? *First*, a watch the "works" of which guarantee horological art at its highest development. *Second*, a standardized watch, every part involving immediate replacement or repair and each unit of co-equal quality. *Third*, a watch value that is sustained by the oldest and largest institution of its kind. *Fourth*, the only watch in the world made under one roof. *Fifth*, a watch that has won the highest honors at the world's greatest Expositions. *Sixth*, a beautiful watch, and beauty that does not sacrifice time-keeping ability for freakish good looks. *Seventh*, a watch that will give maximum of service at the minimum of upkeep cost.

Last but not least, a watch that will outlive you. There are thousands upon thousands of Waltham Watches still serving the children and grandchildren of the parents, who, a long time ago, went to their dealer and came away with what the years proved to be one of the best investments of life—a Waltham.



Pendant and bow Patented

Waltham Colonial A
Extremely thin at no sacrifice of accuracy
Maximus movement, 21 jewels
Riverside Movement, 19 jewels
$200 to $325 or more depending upon the case

In this series of advertisements the following Waltham Watches will be featured:

16 Ligne (Ladies')	$90 and up
Men's Opera	$95 and up
7 1-2 Ligne (Ladies')	$250 to $1500 or more, depending upon the case
Colonial A (Men's)	$200 to $325 or more, depending upon the case
Jewel Series (Ladies')	$40 and up
Colonial Series Riverside (Men's)	$115 and up
Vanguard Railroad Watch	$79 and up
Cadet D. S. Gold Back (Strap)	$87.50 and up
Colonial Royal (Men's)	$75 and up
No. 1480 (Men's)	$30 and up

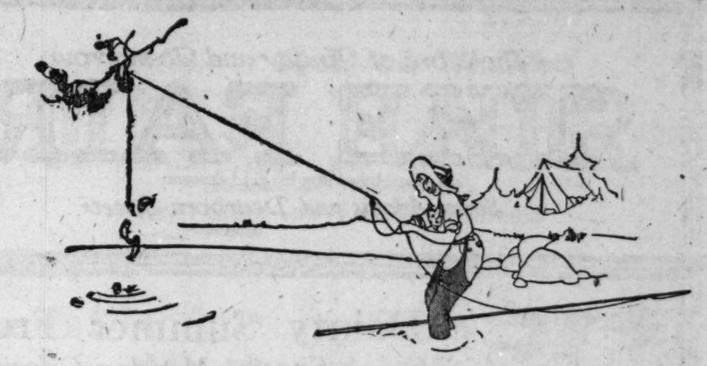


Waltham 7 1-2 Ligne
The movement is actually smaller than a dime in diameter
$250 to $1500 or more depending upon the case

WALTHAM

THE WORLD'S WATCH OVERTIME

There is a beautiful Booklet for you—telling how the Waltham Watch is made. Write for it today to the Waltham Watch Company, Waltham, Mass.



The Forest Primeval

By Anita Allison

Now that summer is well upon us and every sporting-goods store is displaying the latest impedimenta of Izaak Walton, one may as well face the facts and prepare for a trek to the land of the fragrant balsam and the haunts of the elusive rainbow. For the male of the species is still frightfully primitive and, if his womenfolk refuse to accompany him on his annual piscatorial hegira, he will perforce take up his creel and waders and sally forth alone.



But a fortnight or so in the north woods need not intimidate even the most timid little lady of the Loop. For the plumber has invaded the most inaccessible reaches of the forest primeval, there is a Victrola in every camp and one can always find an attentive young man who strums a seductive mandolin and prefers the fox trot to the hike.

What with swimming, an occasional rubber at auction and a few marshmallow roasts, the time passes quickly enough and one is back at her matinees before she is aware.

And after all half of the success of roughing it is a matter of proper clothes. The men may grumble, bless them, but they always have an appreciative eye for a bathing suit that dare not brave the water and sport clothes that were never meant to leave the board walk.



Just a word, however, about undergarments. And a bit of advice in this regard may not come amiss from one who has fought the Wisconsin mosquito in his native heath and waded the swiftest trout stream in all of Canada: by all means wear Futurist.

No matter whether you play golf, tennis, or ply the paddle—even if you never stir off the dock—wear Futurist. For pure, unalloyed comfort there is nothing to compare with that garment. Not bulky or coarse, like so much of the so-called athletic underwear, it gives perfect freedom to the body when walking, rowing, dancing or wielding the driver or brassie.



At the same time it is so daintily fashioned one can wear it and still feel civilized. I know any number of women who first wore Futurist as an outing garment and have since espoused it for all time. But even if you have your doubts about that, be sure to include a plentiful supply when you go vacation shopping.

In addition to the regular Futurist garment, you can also get Futurist knickers and vests. Mothers will also be glad to know they can secure Futurist for little boys and girls. Futurist comes in a host of materials: lingerie batiste, marquisette, nainsook, crepe and silk soft and sheer.

You can see these garments on display at any of the better stores and shops. Field's, Mandel's and Stevens' have them in the Loop for instance.

But if you should have the slightest difficulty in finding just what you want, write to me at 310 West Erie Street.

FUTURIST
WOMAN'S MODERN UNDERGARMENT



Maid: "What a pleasure to arrange your hair since it has been Nestle waved."

Those lovely soft waves you envy may be yours with a "Nestle Permanent Wave," which will last for months.

The hair may be shampooed as often as desired without affecting the wave—Absolutely no kink or frizz.

Bobbed Hair Waved

Hair curled in round curls for little girls.

Make appointments now. Telephone Central 6314
Fourteen years of experience and expert licensed operators at your service.

GUILMONT & PETERS
Specialists in Nestle Hair Waving
705 and 707 Marshall Field Annex Building

How to Find the Cream You Need

Stand in a good light, examine your face carefully in a mirror, and then—

Study This Chart

Proved by use in more than 4000 Beauty Shops

Acne Cream — for pimples and blackheads.
Astringent Cream—for oily skin and shiny nose.
Combination Cream — for dry and sallow skin.
Foundation Cream—for use before face powder.
Lettuce Cream—for cleansing in place of soap and water.
Motor Cream—for skin protection, before exposure.
Tissue Cream—for wrinkles and crows' feet.
Whitening Cream—for freckles and bleaching.

You may secure the advice of Marinello Experts at our

Western Office 1404 Mallers Bldg. Chicago
Eastern Office 366 5th Avenue New York

MARINELLO
A Beauty Aid for Every Need

Marinello Toilet Preparations may be had at all Drug Stores, Department Stores and Shops

Advertise in The Tribune.

The Store of To-day and To-morrow

THE FAIR

Established 1875 by E. J. Lehmann

State, Adams and Dearborn Streets

3.45 Ruffled Organdie Flouncing, 2.75

3.45 ruffled organdie flouncing; imported, ruffled and puffing with hemstitching, 40 inches wide, wanted colors, Copenhagen, orchid, rose and white. While the lot lasts, yard, **2.75**

Main Floor.

$8 Torics, 3.95 Eye-Glasses or Spectacles



Large, round lenses for near or distant vision; gold filled, shell rimmed, feather-weight frame; case, cord and war tax are included; $8 value, **3.95**

Main Floor.

Gloves

Twelve-button length, fine quality Milanaise silk gloves, Paris Point stitching, double finger tipped; white and colors, at **2.50**

Milanaise silk, two clasp gloves, five row self embroidered backs in white, gray, pongee, navy and brown, $1.50 value, at **1.29**

Main Floor.

Hair Brushes

Famous Prophylactic Penetrator hair brushes, fine quality black bristle, with black wood backs; 1.39 value, at **89c**

"Fitall" traveling cases, complete with fittings, black covered, khaki lined; 5.48 to 6.98 values, **3.48**

Main Floor.

Reclining C

Tomorrow you may tak



some well are stered with and Colors new special day at

and Pullma

a limited quantity of t ce concession ration. They reed, upholstered, equipped ersible gears steel wheels. eral and the values; very **29.95**



Our Seventh Annual Sale

The Greatest One-Day Selli

For this great annual event we virtually scoured the world's silk mar… buyer was given unlimited leeway with the one great thought in mind—to … wonderful silk sale record intact. Each year our values seem to be greater than … before, and this sale tomorow promises you the most wonderful values ever … The Fair. Shrewd silk buyers will supply their needs not only for the present … fall and winter, especially since silk authorities say that when present … stocks are consumed silk will be considerably higher than prevailing prices.

Special Notice

We must reserve the right to restrict the amount purchased by any one customer. None sold to dealers.

Mill Ends (Limited Quantities)

Beautiful all-silk gingham plaids, choice colorings, different nobby styles, all yard wide, splendid lengths.

Artificial silk shirtings and blouse silks, neat Jacquard designs in plain colors, also striped styles, shirt and blouse lengths.

Plaid satins, choice colorings, for blouses, waists, skirts, etc.; splendid, fine, all-silk, yard wide, beautiful styles.

Stylish broad satin striped and barred silk suiting and skirting poplins, black and colors, big bargains.

Novelty striped all-silk satins and costume silks, splendid for poplins black and colors, big bargains.

Oriental silk lining, yard wide, fine guaranteed quality; splen-did shades in wanted lengths.

Novelty suiting silks, yard wide, well wearing, stylish dark colors; for suits, skirts, etc.

Colored all-silk satins and taffetas; odd shades; exceedingly high quality; yard wide.

Fine wash satins; guaranteed all-silk, launder perfectly; in white, flesh and pink; all wanted lengths.

$2, 2.25, 2.50 kinds 1.19 a Yard

Mill Ends (Limited …

Fine black all-silk dress satins; … wearing, yard wide silks, best of … splendid

Satin de luxe wash satins; white, … splendid for blouses, skirts and linger… yard wide; quality.

Broad satin striped skirting and blo… ity; choice coloring; big variety of st… silk qual-anteed.

Black all-silk chiffon taffetas, yard … splendid for every purpose; all good le… quality;

White corded silks, for skirtings, tri… yard wide; good lengths for above pur… coats, etc.;

Novelty suiting and skirting silks; … black and navy blue grounds; yard wi… id effects;

Novelty dress and skirt silks; yard … street wear; neat effects, all wanted le… orings for

Colored chiffon taffetas, stylish shad… yard wide; tremendous bargain; all w… ble quality,

1.25 ll-Silk Chiffons, facturer's tremendous loss creates … shades; 6 yard limit; yard, **A wonderful silk** waists, silk underw… Mostly flesh pink; a f…

$2.50 All Silk Crepe Georgettes

The best silk bargain of the year. Fine dependable quality; 40 inches wide, all wanted shades, and blacks, white, flesh, pink, apricot, peach, turquoise, orchid, navy blues, new blues, etc. For dresses, blouses, lingerie, etc. 10-yard limit, per yard, **1.09**

$3 All Silk Crepe de Chine

Can you afford to miss this bargain? 40 inches silk, dependable wearing quality, all wanted shade… flesh, pink, orchid, peach, turquoise, African brown, … black. Splendid for dresses, blouses, underwear, et… 10-yard limit; yard,

$5 All S…

In early fall these … ne, soft, mellow all-sil… vy blues and white… de. Most wonderful si…

Foulard French Voiles—Freight shipments have arrived of the small lots that were expressed and on sale last Monday they were sold out by noon; hundreds of pieces tomorrow; 40 inches wide; yard, **55c and 85c**

Colored Chiffon Silk Batiste—Fine French quality for dresses, underwear, etc.; yard wide; all shades; yard, **79c**

Blue bird and other novelty designs on fine Plisse crepes, for underwear, dresses, etc.; launders perfectly; **59c**

$5 French Foulards, 40-Inch

High grade all silk ultra-fashionable novelty French dress foulards, 40 inches wide; newest French ideas, and novelty Pussy Willow taffetas, 40 inches wide. Don't overlook this bargain tomorrow; yard, **2.97**

Out-Do…

Quee… 0 inches wide; plain … Fan-ta-si, 40 inches … des. Drap-polo silks in … Novelty … class sil… Bargain…

Dainty Summer Frocks

A Special Monday Offering



WELL within the purse of every woman is the refreshing coolness of these bewitching summer dresses when they are selling at 14.50.

Lovely, soft hues are reflected from sheer organdies, plain or with embroidered dots of white. The daintiest of blues, pinks, yellows, greens and lavenders are in the selection. Soft dotted Swisses in navy blue and other shades bespeak coolness.

Many fashions are represented, most attractively youthful, with ruffles and tucks, picot edgings, ribbons, pipings and no end of individual touches to make each style charmingly distinctive.

And these exceptional frocks are priced specially Monday at 14.50

Third Floor.

Hot Weather Arrived Suddenly —that is why we dispose of all

Cloth Coats ½ off and less

Here you will find bargains that are unusual indeed. The finest coats in the house—not all sizes and not all colors, but a splendid selection—all go tomorrow at

½ off their original price and less.

Third Floor.

A Sale of Watches

Ideal Gifts for Graduation

This is an opportunity to buy a watch for the graduating boy or girl at a big saving. We carry only the standard, high grade watches of American and Swiss manufacture. Prices range from 2.50 to $300.



Women's high grade imported watch bracelets; gold dial, 20-year gold filled case; adjustable, detachable bracelet, in velvet case, special at **14.95**



Women's high grade imported watch bracelet, 15-jewel, gold dial, 20-year gold filled octagon shape case, adjustable or ribbon bracelet, at **18.95**



Women's genuine Elgin watch bracelet, 15-jewel, solid gold 14-carat case, hexagon or octagon shape, adjustable or ribbon bracelet, special at **57.50**



Men's or boys' genuine Elgin watches, 7-jewel, 20-year gold filled open face case, plain or engine turned, special, **15.75**



Women's genuine Elgin watch bracelet, the smallest size Elgin made; 20-year gold filled case and adjustable bracelet, at **$35**



Women's imported watch bracelet, 10-jewel, 10-year gold filled case and adjustable bracelet, velvet lined case, **8.88**

Boys' imported wrist watches, solid nickel case, fine leather bracelet; our regular $10 watch, at **6.88**



Men's high grade Elgin watches, 17-jewel, 20-year gold filled open face case, plain or engine turned, at **22.85**

Main Floor.

Leghorn Hats

Vals. to $15, at $10



A wonderful selection of natural leghorns in all the popular shapes, including large, drooping brims, rolling brims and sailors; finished with grosgrain ribbon bands and tailored bows. Some have facings of contrasting colors. Valued up to $15, Monday,

$10

The wearer of the leghorn hat is ever assured of pleasant distinction. This well-known straw possesses recognized wearing qualities, and its light weight renders it a cool, comfort-giving hat — unsurpassed for the summer days.

Third Floor.

Photo Frames

Handsomely carved swinging photo frames; your choice of very good patterns; special Monday at **1.59**



Complete with glass and back. No charge for fitting.

Fourth Floor.

Photo Special

For Monday

Black and white finished photos, 3x5-inch size, mounted, 4x9-inch embossed gray folders; special Monday, dozen, **3.50**

Studio 11th floor. Elevators 19 and 20.

Domino Gran. Sugar

10 pounds crystal Domino granulated sugar, with grocery order of $2 or more; pound, **25c**

Brer Rabbit molasses, Green Label No. 10, **95c**

2-pound can net roast beef, extra fine lunch for campers, picnics or cold lunches; can, **63c**

Tuna fish, deviled, best for sandwiches; 15c tin, **7c**

Ralston's Purina Branzos for muffins; package, **15c**

Apple juice, champagne style; bottle, **33c**

Ozeil, a real summer drink; 15c bottle, **9c**

Cheese, fancy Wisconsin old and sharp, pound, **39c**

Native corn fed beef, pot or chuck roast, lb., **18c**

Hires' root beer extract, bottle, **21c**

Pure ground black pepper, pound, **29c**

King's vegetable soup greens, package, **8c**

Pure vanilla extract, 4-ounce bottle, **49c**

Holly brand milk-rice; ready to serve; 15c can, **10c**

Macaroni, 10c package, **7c**

Douglas cooking or salad oil, pint can, **35c**

Lemon juice, 49c bottle, **29c**

48-lb. bag Will-Rise brand family pat. flour, **4.10**

Seventh Floor.

$125 Royal Wilton Rug

The 9x12 Size, at 99.50

Standard quality Royal Wilton rugs, in a full range of beautiful Persian effects are offered you tomorrow. Every rug is perfect in construction and will give excellent service. Designs and color combinations are suitable for any room in the home; usual price for the 9x12 size is $125, special tomorrow, **99.50**

9x12 Standard Axminster Rugs, 54.50

In this offering are shown mostly Oriental designs, beautifully colored; while the number of patterns is limited, there are many duplicates; an excellent quality at a moderate price; size 9x12; priced tomorrow at **54.50**

High Grade Jute Velvet Stair Carpet

A high grade jute floor covering, constructed of the best quality India jute yarn. The same care in printing the patterns and weaving the cloth is taken in the making of this fabric, as in weaving the higher priced material. Four excellent patterns to choose from. Usually 2.50 yd., tomor, yd., **2.19**

New Arrivals in Wide Linoleums

Every yard of linoleum handled by us is thoroughly seasoned at the mill before it reaches our sales floor, which insures satisfactory wear. There are many new novelty designs. We have selected a number of patterns from our 1.75 range in the four-yard width and marked them for tomorrow; special; square yard, **1.19**

9x12 High Grade Fibre Rugs, 18.75

Every rug is new and perfect, strictly sanitary, easily kept clean by applying a damp rag. Excellent range of designs, many new novelties, size 9x12, specially priced for Monday at **18.75**

Fourth Floor.



Columbia Grafonola

The outfit as shown includes E-2 Grafonola, 42⅞ inch cabinet, in any finish, exclusive non-set stop, 10 Columbia record selections, record cleaning brush and 300 steel needles. Special tomorrow, **125.15**

Small payment down—balance monthly.

Fifth Floor.

Monthly Notion Sale



J. & P. Coats' mercerized crochet cotton, white and ecru; all numbers, ball, **14c**

10 balls in box for 1.35

Dress and garment snap fasteners, white and black; card, 3c.

Embroidery edging, 3 yd. lengths, 10c

Skirt belting, 1½ to 3-inch, black or white, yard, 12c.

White twilled tape, 8-yard bolts; sizes ¼ to ¾ inch; bolt, 12c.

White bias seam tape; sizes 1 to 5, 6-yard bolt, 8c.

Dainty lingerie sets, 35c value, 25c.

Collingbourne's Byssine machine thread; white only; spool, 4c; dozen spools, **42c**

Potter & Salter's sewing silk, wanted colors; 100-yard spool, 11c; dozen spools, **1.30**

Elgin Maid mercerized crochet cotton; wanted colors; ball, 4c; dozen balls, **46c**

H. B. Dorcas darning cotton, 2-ply; black, white, and colors; 30-yard ball, 5c; dozen balls, **55c**

Just Rite all-elastic hose supporters; white only; sizes 2 to 12 years, 15c.

Liberty Bell hair pins, black japanned finish, 90 count, 3c.

Imported invisible hair pins, 20 in a package, 3c.

Sanitary napkins, 6 in bundle, 23c.

Elona guaranteed human hair nets, cap or fringe style; extraordinary value at 3 for 20c, one dozen, 69c.

Kleinert's elastic sanitary belts, 39c.

Kleinert's sanitary apron, 59c.

Kleinert's sanitary envelope pantalettes for 1.45.

Curad's sanitary napkins, 6 in package, 45c.

Kleinert's Jiffy rubber baby pants for 45c.

Kleinert's feather-weight dress shields, size 1, 35c; size 2, 40c; size 3, 45c; size 4, 50c.

Main Floor.

Comfort

AND SMART APPEARANCE

Demand the Rengo Belt Corset. No discomfort or restraint, simply the remodeling of overdeveloped figure lines. Every corset carefully fitted and satisfaction assured.

A model for the stout figure, low top, extra long skirt, at **7.50**



Third Floor.

Underwear

To place on sale a manufac… lines of silk underwear … chemise, petticoats, cami… and bloomers are shown i… styles. Marked at one-thir… of former prices.

PETTICOATS

7.98 values at	3.32
8.50 values at	3.47
8.95 values at	3.97
9.95 values at	4.43
10.95 values at	5.30
12.95 values at	8.43
13.95 values at	9.30

DRAWERS, BLOOMERS

5.00 values at	3.34
5.98 values at	3.99
6.98 values at	4.65
8.00 values at	5.34
10.00 values at	6.67
10.50 values at	6.98
12.75 values at	8.49
13.50 values at	8.98
16.50 values at	10.98
18.75 values at	12.49
19.50 values at	12.98
21.00 values at	13.98
21.00 values at	13.98
22.50 values at	14.98

CORSET COVERS

1.00 values at	.56
1.50 values at	.98
1.98 values at	1.32

Third Floor.

The Better Kind of Furniture Priced Low



Wonderful value fumed oak—54-inch table, 6-foot extension, latest style cane back diners, arm chair to match, leather seats, this sale, special at **139.50**

Our Plan of Extended Payments Makes Buying Easy



"The Dixie Queen" mattress, all regular sizes, Imperial roll edge, full size; weighs 50 pounds, fine cotton linters, heavy felt top, **14.50**

The "Fairhaven" all-layer felt mattress, all regular sizes; fine ticking, Imperial roll edge; an excellent mattress; special tomorrow at **15.75**



Simmons; 3-in. posts and 2-in. fillers are the main points of this satin banded brass bed, very massive; special, **59.75**

"Englander" Spiral Spring Bed



Box spring type—extra heavy spirals of best grade, very heavy border wire, each coil properly and safely connected; all standard sizes in rustproof Andora gray enamel, specially priced at **19.85**



"William and Mary" 7-piece walnut dining room set; five cane back diners, Spanish leather seats, arm chair to match; 54-inch top table; for this sale, **144.75**



"Queen Anne" walnut bedroom suite, good workmanship and finish; complete suite of 3 pieces, consisting of dresser, chiffonette and bed; special for Monday, **182.50**



One of the year's best creations and deserving of its popularity; workmanship and finish leave nothing to be desired.

Dresser ..... 84.75 | Toilet table to match..... 74.50
Chiffonobe to match..... 74.50 | Full size bed to match..... 79.50

Limited quantity. *Fifth Floor.*



Louis XVI. walnut bedroom suite of good design, good workmanship and good finish; all pieces match perfectly and you are afforded the privilege to select the pieces most suited to your needs.

The walnut dresser at..... 79.50
The walnut full size bed at..... 59.50
The walnut triple mirror toilet table..... 62.50

Everything You Need for Ho…



Extension window screen, hardwood frame, 24 inches high, extends from 21 to 33 ins., **73c**



50 foot section of four-ply garden hose, complete with brass couplings, **7.45**



12-inch Mt. Tom lawn mower, with four cutting knives, 8-inch drive wheel, double geared, **6.45**

50 ft. "Beaver" hose, made to stand high pressure and hard usage, **9.95**



Screen paint for wire and frame, quart, **48c**

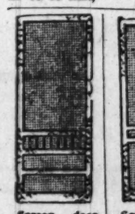


Rubberset paint brush, bristles will not come out, **59c**

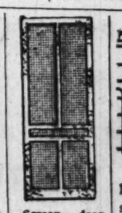
Jewel carpet cleaner, cake, **20c**







Screen door, natural wood finish, row of fancy spindles, standard sizes, Monday, **4.10**



Screen door, painted black, heavy frame, covered with black cloth, Monday, **3.55**



Heavy ornamental lawn fence, beautiful design like sketch, 9-gauge crimped upright wire, 42 inches high, lineal foot, 18c; same 36 ins. high, lineal foot, **16½c**



Grass shear, tempered blade; 5½-inch size, **25c**

Garden cultivator, equipped with full set of interchangeable tools, 24-inch drive wheels, **3.98**



Gutta Percha ready-mixed house paint, made of pure oil and white lead, gal., **4.25**



Garla… ready-… house pai… assortment … colors, 2.7… gallon,



Bouillon floor paint; dries hardover night, at **2.85**

...eclining G...

...orrow you may take ... some ... well wo... are ma... stered ... with st... and 14-i... Colors ... new fa... specially ... day at



...and Pullmans

...a limited quantity of these hand-... concession ...tion. They ...ped, upholstered, equipped ...sible gears ...steel wheels. ...al and the ...values; very 29.95



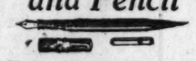
Ribbon Hairbows

Gift bows made of fancy ribbons, extra quality, big variety of styles, each with bow fastener and in gift box, 98c



Main Floor.

Fountain Pen and Pencil



This combination is a necessity for the traveler and the student; at one end is a fountain pen, 14-karat gold nibs, non-leakable screw cap, and on the reverse end a propelling pencil with extra supply of leads, pocket clip on cap, 1.50

Main Floor.

Women's Silk Lace Hose

Women's silk hosiery, semi-fashioned, black or navy, all first quality of our $2 stocking; also many silk lace patterns, broken lines, to close at, pair, 1.55

Main Floor.

Women's $5 & $6 Silk Hose

Women's silk hosiery, embroidered patterns, clocks, black net, etc.; broken lines of $5 and $6 stockings; limited quantity, pair, 3.95

Children's fancy sox, fine mercerized, many color combinations—pink, blue, lavender, brown, etc., roll top, 3 pairs, $1; pr., 35c

Main Floor.

The Store of To-day and To-morrow

THE FAIR

Established 1875 by E. J. Lehmann

State, Adams and Dearborn Streets

...al ...e Silk Sale—Tomorrow

...Day ...

...rld's silk market... ...t in mind—to ke... ...o be greater than t... ...ful values ever g... ...r the present use, ...hen present surpl... ...vailing prices.

...ds (Limited Q...

...k dress satins; ha... splendid silks, best of leng... ...sh satins; white, fi... wide; ..., skirts and lingeri... quality. ...ed skirting and blou... silk qual...; big variety of sty... ...ffon taffetas, yard w... quality; ...purpose; all good len... ...s, for skirtings, trim... etc.; ...ngths for above purp... ...nd skirting silks; ... effects; ...e grounds; yard wid... ...d skirt silks; yard w... for ...ffects, all wanted le... ...affetas, stylish shade... quality, ...lous bargain; all wa...

...Silk Chiffons, ...

...ndous loss creates t... ...imit; yard, 49c

...e de Chines ...

...rgain? 40 inches ... ...all wanted shades ... African brown, na... ...s, underwear, etc. 2.97

Out-Door ...

...onable ... inches ...ovelty ... wide. 2.97

Selling Event In America

As proof of these wonderful values, take the item at 1.19 per yard. New York City's largest wholesale silk dealer bought many thousand yards of these same silks two weeks ago and paid $1.45 per yard wholesale. They were shipped to New York from Chicago to be sold again, and naturally for a considerably higher price. The other items are equally as wonderful, if not more so. All high class, dependable qualities, suitable for every purpose. The mill ends are all lengths suitable for dresses, blouses, skirts, suits, linings, foundations, shirts, pajamas, and for misses' and children's wear.

Special Notice

On account of the extremely low prices and limited quantities, we cannot accept mail or phone orders. No exchanges or will calls.

$2.50, 2.75, $3, 3.50 kinds 1.49 a Yard

Mill Ends (Limited Quantities)

Nobby shirting and blouse jersey weave silks; also splendid quality crepe broadcloths, all with handsome satin stripes; colors warranted; shirt and blouse lengths.

Silk suiting taffetas, stylish French ¾-inch checks and pin checks. Nobby two-toned colorings, high class silks for street and traveling wear; yard wide.

Novelty French crepe georgettes, high class colorings, styles the very latest; all on the scarce colored grounds; 40 inches wide, in wanted lengths.

Satin barred and striped chiffon taffetas, high grade novelty silk, latest foreign ideas; black, navy blue, brown combinations; yard wide.

Fine mellow radium taffetas, in new blues, navy blues, etc. Foreign silks, permanent lustrous quality; yard wide. A very big bargain.

Colored "Satin Superba" dress satins; high grade, dependable, wonderful wearing silks; new blues, navy blues and other fashionable shades; yard wide.

Black French taffetas, the quality will be readily recognized; these high grade black French taffetas speak for themselves; yard wide; wonderful silks.

Black French satins, made of finest Italian silk; the lustre will be on these satins till they are worn threadbare; yard wide; big bargain.

$3.45, 3.79, 3.95, 4.45 kinds 1.97 a Yard

A wonderful silk bargain for fine waists, silk underwear, etc. A manufacturer's stock. Mostly flesh pink; a few other 49c

$5 All Silk Crepe Meteor

In early fall these silks will retail at $1.50 yard higher. ...e, soft, mellow all-silk crepe meteor satins, in wanted blacks, ...y blues and white. Exquisite dress quality; 40 ins. ...e. Most wonderful silk bargain; 10-yard limit; yard, 2.79

$5.50 All Silk Charmeuse Satins

Buy now and save at least $2 per yard. This always stylish dress satin, priced tomorrow for less money than any time we recollect during the past three years. 40 inches wide, in the finest blacks and navy blues; guaranteed quality; 10-yard limit; yard, 2.94

Stylish New Silk Tricolettes

This popular silk in plain and novelty weaves, wonderfully low priced in wanted shades, including the scarce navy blue and blacks; qualities range up to the former 7.50 grade. Your choice, yard, 2.97

Swiss Organdies—Fine imported white, 45 inches wide; finest transparent foreign organdie; will launder perfectly without the use of starch. 10 yard limit; tomorrow, yard, 1.19

White French Dress Voiles—40 inches wide, plain Non-Krush and neat lace style—exquisite $1 quality, 59c

White novelty mercerized skirting; all yard wide; few plain weaves. Usual 85c, 95c, 1.25 to 1.45 qualites, yard, 59c





Women's $7 to $10 Low Shoes, Priced for Monday at 3.95

Here is a bargain event that affords splendid money-saving opportunities to women who are inclined to save. The lot consists of the very newest styles for present wear—it is the surplus stock of one of America's foremost makers of dependable footwear. We bought them at an extraordinary reduction and now offer them at these exceptional savings.

The styles include Goodyear welt hand turned sewed and flexible McKay sewed soles, with covered or all leather Louis heels—brown and black vici kid, mat kid, fine lightweight patent colt and kid.

3.95 Second Floor.

These low shoes are assorted and arranged according to styles; the sizes and widths marked in plain figures. You can choose from these excellent $7 to $10 low shoes in all styles.





Smart Bathing Suits

A hot summer day—the cool waves—a "Neptune's Daughter" bathing suit—and the stage is set.



The "Neptune's Daughter" suit has an excellence of fit and a general attractiveness far superior to that of the average bathing costume. Pictured are the new pantaloon bloomers, a special feature of this suit of finest pure worsted yarns. Color, navy, oxford, green, heather, copenhagen, etc., trimmed with contrasting colors, priced at 11.50



A variety of other styles as well, up to 19.50

The California Model

Bathing suits of fine worsted—navy, black, oxford, royal, kelly—are prettily trimmed with contrasting colors. Priced at 8.95

A complete line of bathing shoes, caps, etc., at moderate prices.

Third Floor.

Get Ready for Vacation



24-inch fiber suit case; reinforced corners and edges, brassed lock and catches, short straps, 3.25



14-inch fibre school case, reinforced corners, 1.39



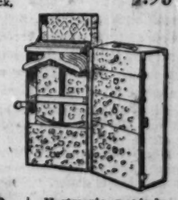
24-inch suit case, made of heavy Keratol, will wear like leather, strapped, brassed catches and lock, 9.95



Hartman Wardrobe trunk for men or women; hard fiber covered with reinforced binding; holds eight garments; three drawers and hat compartment, brassed lock and draw bolt, 42.50



Keratol traveling bag, brassed lock and catches, 18-inch size, 3.45



Hartman's wardrobe trunk for men or women; raised cushion top; holds eight garments; three drawers, hat compartment, laundry bag and removable shoe box, 54.50

Sixth Floor.



Split Cowhide traveling bag, sewed corners, brassed lock and claw catches, 18-inch size, 5.45

Turkish Towels Priced Low



Turkish towels in various qualities, large and medium sizes; bleached and cream with red stripes. Every towel reduced for this sale; wonderful values, each, 45c up to 97c

2.25 filet lace scarfs, beautiful patterns in human figures, just right for this season of the year. Limit of two to each customer, each, 1.45

Fourth Floor.

1.98 Table damask, 72 inches wide; there are only 500 yards in this lot, good patterns; heavy body; yard, 1.47

Sale of Lace Curtain

Values to $7.95 Pair

400 pairs of Nottingham filet weave and all-over lace curtains; all are 2½ yards long. A splendid assortment of patterns to select from. Plain or figured centers, wide or narrow borders. This is a special close out lot, and will go quickly. Values up to 7.95 a pair; special for Monday only; pair, 4.99

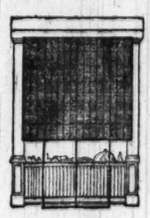


4.99 Pair

9.98 U. S. Army blankets; size 66x84, weight 4 pounds; khaki color; splendid quality; ideal for use by Boy Scouts and when camping; while they last, each, 7.98

98c drapery cretonnes, large assortment of patterns, suitable for slip coverings and for dresser scarfs, laundry bags and sofa pillows, yard, 75c

1.19 Quaker craft nets, in a range of beautiful allover effects, white, ivory or Egyptian color; very special for Monday at, yard, 89c



12.98 Swiss embroidered bed sets, embroidered on Piquot sheeting, scalloped all around; bolster cover to match; rose, copenhagen and yellow; full size; while they last, set, 10.98

Sundown Porch Shades,

made of uniform slats of finest selected Linden wood, in green only; in the following sizes:

4x6.8	3.48	8x6.8	7.48
5x6.8	4.69	9x6.8	8.48
6x6.8	5.48	10x6.8	9.48
7x6.8	6.69	12x6.8	11.25

Fourth Floor.

Sanitas—The Cool Cloth

Just the Thing for Summer Use



These large, round covers of Sanitas cloth, stenciled in blue, baskets, birds, grapes—they are great for the hot days—besides being cool and inviting; they save your table cloths and can be quickly cleaned after each meal. The size is 45 inches; round patterns, 2.98 value, special; each, 1.98

69c laundry bags, can not be made to-day for what we are selling them at. While 500 last, each, 49c

Velour porch and floor pads with waterproof back, specially priced for Monday at 75c

Stenciled scarfs for dressers, tables, buffets, also pillow covers for the summer cottage. The colorings are solid blue and rose, the designs conventional, the edges finished; a large variety at 67c

Phone screens with calendars are very useful and appropriate. They have a cretonne effect, the screens are cut out lithographed in color; special, Monday, 19c

Fourth Floor.

...ort

...PPEAR-

...ngo Belt ...mfort or ...e remod-...oped fig-...rset care-...tisfaction

...stout fig- 7.50

Silderwear at ⅓ Off

To...e on sale a manufacturer's ... of silk underwear. Gow..., chemise, petticoats, camisoles, ...bloomers are shown in large ... Marked at one-third off the ... prices.



PETTICOATS	
7.98 values	at 5.32
8.50 values	at 5.67
8.95 values	at 5.97
9.95 values	at 6.63
10.95 values	at 7.30
12.95 values	at 8.63
13.95 values	at 9.30
DRAWERS, BLOOMERS	
5.00 values	at 3.34
5.98 values	at 3.99
6.98 values	at 4.65
8.00 values	at 5.34
10.00 values	at 6.67
10.50 values	at 6.98
12.75 values	at 8.49
13.50 values	at 8.98
16.50 values	at 10.98
18.75 values	at 12.49
19.50 values	at 12.98
21.00 values	at 13.98
21.00 values	at 13.98
22.50 values	at 14.98
CORSET COVERS	
2.25 values	at 1.49
2.98 values	at 1.99
3.50 values	at 2.34
3.95 values	at 2.63
4.95 values	at 3.30
5.95 values	at 3.99
6.95 values	at 4.63
7.50 values	at 4.98
8.25 values	at 5.49
9.00 values	at 5.98
10.50 values	at 6.98
12.00 values	at 7.98
$15.00 values	at 9.98
CORSET COVERS	
1.00 values	at .66
1.50 values	at .98
1.98 values	at 1.32

Third Floor.

Savings on Drugs

De Luxe Shaving Lather Cream, 50c size, 29c

Cuticura Soap, 21c

Jergen's Violet Glycerin soap, 8½c

Jetum Hat Dye, 18c

Wizard Carpet Cleaner, 30c size, 21c

Jergen's Hand Premiss Soap, 10c size, 6c

Abilena Water, 50c size, 29c

Nujol Mineral Oil, $1 size, 69c

Snow Ball Brand moth balls; special at 25c

Rose Water, 8 oz. bottle, 15c

Tr. of Iodine, 2 oz. bottle, 22c

Hinkle's Cascarine Compound tablets, 18c

Patent stopper beverage bottles; short pints, 95c; short quarts, 1.09

Wildroot for dandruff and eczema, 60c size, 37c

McKesson & Robbin's milk of magnesia, 32c

Lavoris healing antiseptic, large size, 77c

Fletcher's Castoria, 25c

Canthrox shampoo, 37c

Revelation tooth powder, removes tartar, 20c

Java Rice face powder, 37c

Glazo Liquid Nail polish, 29c

Bond's Vanishing Cream, 60c size, 35c

Main Floor.

Fibre Silk Smocks



ENTIRELY irresistible are these fibre silk smocks and surplices for summer wear. Unusual weaves are among them, enhancing the natural shimmer of the fine silk thread. Both smock and surplice styles are admirably calculated for wear in place of blouses with the light sports skirts. $17.50 values, at 13.48

Third Floor.

Dinner Sets, 29.95



$39.95 dinner sets (here illustrated), 100 pieces, complete service for 12 persons, fine American semi-porcelain; decoration, wide coin gold band (over edge), full coin gold handles; entire set, Monday only, 29.95

The 52-piece dinner set (same as above), full service for six persons, our $19.95 set; Monday only, 14.95

$9.50 Theo Haviland's Limoges French china, 100 piece dinner sets, neat floral decoration, gold traced handles, wanted shapes, full service for 12 persons, Monday, set, 49.75

Theodore Haviland LIMOGES FRANCE

Rich cut glass vases (illustrated), 12 inch size; heavy clear blanks, deep floral and chair bottom cutting, Monday only at 2.55



$4.95 lemonade or iced tea sets (illustrated), large covered pitcher and six glasses to match, popular grape and leaf cutting; set, Monday only, 3.45



Gold band egg cups (illustrated), imported china, 6 for 49c

$2 dozen water tumblers (illustrated), thin blown glass, engraved bands, Monday only, 6 for 69c at

Sixth Floor.

...Need... Home, Lawn and Garden at Big Savings



...ubberset ...int brush, ...tles will come out, 59c



Absorb... prepared ... paper clean... pack... age at 12...



...ewel carpet ...ner, 20c ...e,



...Percha ...mixed ...t, made ...oil and 4.25



Garland ready-mixed house paint, assortment colors, 2.7... gallon,





Bouillon floor paint; dries ...ardover night, at 2.85

Thermo-Pak ...iceless ice cream containers, keep ice cream hard for several hours, Monday at 1.35





Eclipse gas range, white porcelain splashers and door panels, four large burners, large oven and broiler, Monday, at 62.50



Reliable gas plate, lever valves, drill burners, two-burner size, Three-burner size, 4.78 — 3.98

North Pole ice cream freezer, practical, durable and inexpensive freezer—2-qt. size, 3.19 1-qt. size, 2.79



Single gas, gasoline or oil stove oven, swinging door, 1.79



Bath spray, 5 feet of best grade red rubber tubing, 1.25

Bath brush, good bristles, removable handle, 79c



Western Electric fan, for direct or alternating current, 6-inch size at 6.45

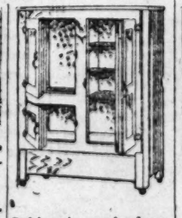


Electric iron, heating element guaranteed for one year, 6-lb. size, 4.45



See demonstration of the Barnett air circulating system refrigerator for a limited period we offer 65-lb. refrigerator at 76.50

Sixth Floor.



Refrigerator, made of seasoned ash lumber, guaranteed insulation, side icing door, 75 lbs. ice capacity, 28.95



Bohn's Icyco refrigerator, solid oak, white enameled food chamber, 125-lb. ice capacity, 48.50



Refrigerator, made of seasoned lumber, enameled food chamber, top icing door, 22.50



Elaborate floor lamps, made of five-in. kiln dried lumber, guaranteed not to warp; two lights, pull chain sockets, silk cord and attachment plug, at 10.95



Silk lamp shades, 24-inch size, all the popular colors, rose, blue and gold, chenille fringe and fancy braid, 15.95



Handsome and elaborate silk lamp shades, all colors, alternate panels of Jap silk and sunburst effect, silk fringe and fancy braid, 22.95



Silk lamp shade covers, protect your silk shades from dust, made of good quality pliable material, 1.49



Unusual values in these handsome silk lamp shades, all the leading colors, chenille fringe, fancy braid and tassels, 16.95



Floor lamps, birch, mahogany finish, colonial design, two lights, pull chain sockets, silk cord and attachment plug, at 7.95

UNCLE JIM'S STORY

KIMBO HEARS NEWS.

ONE morning Kimbo woke up early and it was raining.

"This is going to be a miserable day," he squeaked. "I can feel it in my monkey bones."

He stretched and growled and scowled.

"I wish I could stay in bed all day. I guess I will pretend I am sick," for he remembered that was what little Reddy tried to do when he was very sleepy in the morning.

So he curled his head in his two front paws, and was already to take another good sleep, and make Jerry think he was too sick to move when he came around to feed him, when he heard voices outside his cage.

"Who's that, I wonder?" he squeaked. He sat up, his ears pricked up.

"That's Jerry," he thought. "He is talking to Fatty Ellen, the world's fattest girl." Kimbo listened. "Wonder what they are talking about?"

For, as I have told you, Kimbo was one of the most inquisitive monkeys in the world, and always wanted to hear and know everything that was going on.

"We sail tomorrow," Jerry was saying. "I want you all to pack today and be ready to start for the seashore by 6 tomorrow."

To sail tomorrow! Away on the ocean! In a big ship, with decks and cabins and everything! He had never been on the water in all his life, but he remembered stories his mother had told him about the trip on the ocean steamer when they brought her over from the jungle. She had not had a bit good time, he remembered.

"Never, never let any one take you on the water," she had warned him, and his brothers, Limbo and Bimbo. "You will be very sick."

But then that was all different. His mother always looked on the wrong side of things, he remembered. He always had a good time wherever he



was. Besides, what could he do about it anyway?

"I certainly don't intend to run away again," he thought, for he had not forgotten the whipping Jerry had given him for running away with Tom, the grizzly bear, only last week.

Kimbo waited until Jerry and the world's fattest girl had walked on. Then he peeked around to make sure no one was looking.

"It won't hurt if I just take a run out for a little while," he wheezed to himself. His cold seemed to be getting worse, so he slipped up the latch of his cage—no one seemed to be able to make it so secure that Kimbo couldn't get out—and out to the street he scrambled.

"Oh, I don't care about the rain now," he thought. And he didn't care either about how the rain would spoil his nice green cap and trousers which Jerry had forgotten to take off the night before.

"I must find some one to tell about this news," he thought, for he was like some people I have known, always wanting to tell every single thing they hear.

But, alas, every one still seemed asleep. He stopped in front of Tom, the grizzly bear's cage, but Tom was still snoring loudly, like peals of thunder in a summer storm. And, good friends as he was with Tom, he knew better than to wake him up.

Suddenly he bumped right into Nig, the cur, who was turning a corner and did not see Kimbo at all.

"Goodness gracious, sake alive, why don't you look where you are going?" barked Nig, whose temper was never very good in the early morning before he had had his breakfast.

Kimbo did not answer right away. He was busy scrambling after his hat, which Nig had knocked into the gutter.

"Don't you know enough to stay at home on a morning like this?" scolded Nig.

"O, very well—if you are going to be so cross I won't tell you something I have just heard," wheezed Kimbo, his head fairly bursting with pride.

"Are we going to have fish for supper?" cried Nig, who liked nothing better than fish, even if the bones did sometimes catch in his throat.

"Goodness, no—nothing like that! We are going on a trip—wonderful trip—on a boat on the ocean and everything," squealed Kimbo, trying to tell everything at once and getting mixed up.

Nig's jaw dropped. He did not look a bit happy.

"Aw, that won't do me any good!"

"Why not?"

"O, I'm just a common cur. They won't ever take me anywhere. Just you watch and see them leave me behind," and Nig started to run down a side street and would not come back. He did not want Kimbo to see how badly he felt, of course.

"O, Nig; O, Nig!" squealed Kimbo after him. He felt sorry for the little cur. Why couldn't every one be happy when he was happy?

But the next minute Kimbo saw Jerry coming and he ran and jumped on his shoulder and let him carry him back to his cage. And he forgot all about Nig's troubles, so happy was he over what he had heard.

A FRIEND IN NEED

By Sally Joy Brown.

When information is wanted by mail a stamped, addressed envelope should accompany the request. Please do not send parcels to The Tribune, but write for the address of the applicant and send direct.

This department appears every day in The Daily Tribune.

Books for Scouts.

"I have a few Boy Scout friends for whom I would like to secure two or three copies of 'Tom Sawyer,' 'Penrod,' and 'Treasure Island.' If anyone has any copies they do not care for I will gladly pay postage. R. M."

I think it will not be difficult to find the books desired for your Boy Scout friends.

* *

Greatest Joy Is Books.

"I am a girl 15 years old and for four years I have been kept from school and most pleasures by ill health. My greatest joy is in reading good books. If some of your readers have Little Colonel books by Annie Fellows Johnson they want to let me have perhaps I have some books they would like or could exchange something else for them. This would give me great pleasure. I think it lovely of you to be "a friend in need" and you certainly prove the truth of the old saying. HELEN W.

Remembering the kindness shown to another little invalid, I look for the same generosity in this instance and know that young girls will consider it a privilege to share their favorite books with Helen.

* *

Wants a Home.

"I am writing for an old lady who is in need of a home. She is a little over 70, but by no means helpless. In return for a home she can be a companion, because she is an intelligent, well read woman of wide experience in her younger days, besides helping with the housework and doing the mending, etc. Her hearing is a little deficient, but she is really a worthy, nice old lady, so, perhaps, there will be some Cornerite who will read this and be interested enough so that eventually each will be a mutual help to the other. "R. T."

I shall be happy to forward Mrs. R. T.'s address to the person interested.

* *

He Would Help Mother.

"I wonder if any one has a boy's discarded express wagon, of fairly large size. I have been helping a young widow relative who was recently left with three small boys, ages 3, 5, and 6 years, respectively. She has had to take in washing. Her health is poor and her oldest boy has asked me several times for a wagon both to play with and to deliver and collect work for his mother. He is an industrious little fellow and I hope to be able to respond to his request. I have visited a great many places, but have repeatedly found even a wagon of small, cheap material high priced beyond my means. Should any one be willing to supply a wagon I would even be willing to pay a reasonable amount, repair, paint, and express same to the family. "R. G. W."

What a fine little fellow this 6 year old must be! And what a pleasant task to help him and his mother in their need!

* *

Can't Play Strenuous Games.

"Is there any one who has a croquet set stored away who would give it to a boy of 14 years who has heart trouble and cannot play the strenuous games other boys play? His father has been laid up for ten months with rheumatism and cannot afford to buy him one." Mrs. C. O."

If any one has a croquet set for this little chap, it would give me great pleasure to send his address.

WOMAN HATERS

Won with Pictures.

While going to high school I chummed with the nicest girl that I have ever met. She had a brother who was studying to be an artist, who hated women much. He said they were all of the same type. He had once been in love with a young girl and had later found out she had been fooling him right along. He had given up women.

As I had seen him many times from a distance, but he had not seen me at all, I said to his sister, "Well, here's where I have some fun." So every month for a whole year I sent him a picture of myself in different poses. I also sent him a neck tie for his birthday. I always signed my name as "Micky."

He tried to find out from whom he was receiving all of these pictures, but in vain. Later on, his sister told me he had all of my pictures in a row on his dresser and every time she teased him about them he would get angry and take them down.

One day her brother was out and she called me up and said, "Everything safe, come on over." I had hardly been there thirty minutes when we heard some one come in. We rushed upstairs to her room and had hardly gotten the door closed behind us when he came in and there I was. He recognized me right away. Within a month we were engaged and were married a year later. I. V. N.

* *

Seeing Her Home.

There was a crowd of us. No one boy pretended to go with any one in particular. But one young man never would take any girl home. He was liberal and everything that a young man ought to be, but he would not be left in the company of a young woman alone. We called him the woman hater.

Once we took a trip across the lake. All I remember of the trip was the storm. And it grew! One of the girls was so terribly ill that nothing on earth could have persuaded her to go back by boat. The boys withdrew to consult about the matter. They decided to draw lots who was to take her home by train.

They said afterward that the woman hater turned pale, and well he might, for the lot fell to him. How we all laughed!

But he who laughs last, laughs longest. He took home a girl every time after that and it was the same girl until he took her home altogether. R. L. P.



How Miss Sterling became a better file clerk—

She was a bright, clever girl and she was ambitious. But she had really never had a chance to make good.

She had taken the place of the regular file clerk who had left to get married. She had taken it without any special training, or in fact without any training at all. It had been hard to keep things running smoothly. Too many letters were being lost or mislaid.

One day Miss Sterling sat down to think it over. Finally, she made a decision. She was going to study filing—she was going to know more about it than anybody else in the office.

She went about it in the right way. She took a course at the Illinois School of Filing. She learned the fundamental principles that underlie all filing systems.

How the skies brightened! Miss Sterling wasn't guessing any more. She knew! There were no more lost letters—no impatient executives.

Naturally, everybody noticed the improvement in the Filing Department. Miss Sterling noticed it, too, in her Friday pay envelope.

Today she is Filing Supervisor and earning more than $30 a week.

She puts it this way:

"Every file clerk and in fact every girl who wants to better her position ought to study filing—just as a physician studies medicine or a lawyer studies law. The work is pleasant and it holds a wonderful future for bright, ambitious girls and women.

"The Illinois School of Filing is owned and managed by Library Bureau. They teach you not only the theory of filing, but also give a lot of actual practice in all kinds of filing systems.

"This school is located at 116 S. Michigan Ave., and the principal is Miss Gladys C. Bridges. Drop in to see her some day."

ILLINOIS SCHOOL OF FILING
116 S. Michigan Ave., Chicago Telephone Central 814
Write for 54-page book—"Filing as a profession for women"

Vantine's Announce "Jafleur"

The latest exotic conception of the Vantine Perfumers, in a fascinating Toilet Water of exquisite delicacy and elusive fragrance, appealing particularly to women whose refinement of taste, demands distinctiveness and individuality, rather than a mingling of incongruous odors. Price $3.50.

Vantine's Perfumes and Toilet Requisites are for sale only by the best shops everywhere. If your favorite store cannot supply you, send your order direct, mentioning dealer's name, and we shall see that you are supplied.

Write for a Free Sample of Vantine's Fragrant Incense. Address Dept. CT.

A. A. VANTINE & CO. Inc.
NEW YORK
Established Over Half a Century

Ribbons at ½ —June Sale

Main Floor—Center

Ribbons for many purposes, for sashes, hair bows and camisoles; satin taffeta ribbons in all the wanted shades, 5 to 7 inches wide; fancy satin hair bow stripes in white, pink, light blue, etc., 5 to 6½ inches wide; also many pretty Dresden ribbons in light and dark color combinations, worth up to 89c, special, for Monday, yd. **48c**

Ribbons for millinery and dress trimmings; picot edge, gros grain, satin taffeta and fancy satin lingerie ribbons, 3 to 12 inch widths, all colors, worth fully 45c, at, yard, **24c**

Rugs: 'Values'

Sixth Floor—Center

9x12 ft. seamed and seamless tapestry Brussels rugs, all-wool surface and fast colors, in an exceptional selection of small all-over and medallion effects; $40 invariably, special for Monday, **29.98**

9x12 ft. heavy quality Axminster rugs, woven with a deep silky pile, insuring durability, made of excellent grade carpet yarns; good range of patterns and colorings; $62.50 generally, at... 49.98

9x12 ft. tapestry Brussels rugs, in an excellent selection of patterns and colorings; the most satisfactory of the inexpensive rugs; $24.50 elsewhere, special at..... **18.98**

24-in. oak grain rug border, reproduction of oak flooring; for covering entire floors or around rugs; 65c values (no mail or phone orders), special tomorrow at, the yard.... **49c**

Ham'ock Couches and Porch Shades

Seventh Floor—Center



Hammock couches, sanitary steel frame and spring; tufted mattress, high back and **strong canvas ends, $12.00 values, Monday, at..... 8.95**

Canvas porch shades, made of 6 ounce striped canvas; complete, ready to hang, including ropes, wood roller and screw-eyes, at

5x8 ft., at..... **3.69**
6x8 ft., at..... **4.79**
7x8 ft., at..... **5.59**
8x8 ft., at..... **5.95**
10x8 ft., at..... **7.25**
12x8 ft., at **9.25**

Trunks: Save

Seventh Floor—Dearborn Street



Wardrobe trunks made by the famous Indestructo Trunk Co., 43 inch, 3-ply veneer lumber; hard fiber inside and out; four deep drawers, laundry bag, shoe compartment and full set of hangers; an ideal trunk for either men or women; worth fully $55.00, special for Monday at..... **37.95**

15-inch cowhide bag, $5.50 value wherever you go, special Monday at..... 3.95

Wall Papers

Ninth Floor—Dearborn Street

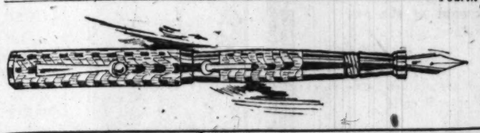
Plain 30-inch duplex oatmeal papers, dark blue, green, brown, tan, gray and red (sold with cut-out borders), worth double Monday's price, roll, **19c**

Floral and striped bedroom papers, 24c wherever else you go, special, roll..... **16c**

Handsome parlor and dining room papers, including tapestry and two-toned patterns, grass and blended effects, values to 50c, at, roll..... **34c**

U. S. Government Surplus Moore's Original Won't Leak, Self Filling Fountain Pens at Sensational Reductions

Fourth Floor—Dearborn Street.



The Moore lever-filler non-leakable pen has become famous because it embodies the principle of construction which makes it absolutely non-leakable—guaranteed 14 karat gold pen with hard iridium points—the only fountain pen made that is filled at the factory—the lever fits perfectly in a recess of the barrel—finest construction throughout—perfect in every particular—improved safety cap fitted with 10k gold filled clip—tomorrow, none delivered, at

Moore's No. 94—the 4.50 size everywhere, at **2.95**

Moore's No. 92—the 3.00 size everywhere, at **1.69**

Men's Hdkfs

Main Floor—State Street.

Men's excellent quality pure Irish linen hemstitched handkerchiefs with ¼ inch hem; also odd initial handkerchiefs, seconds of 50c qualities, special, for Monday at.... **29c**

Graduation Photos One dozen "Latonia" Panels, in beautiful velour black-tone, 4 positions and one enlarged portrait, 11x14 inches, (Tenth floor, Photo Studio), $8.50 value, complete..... **4.98**

Lowest Prices Our Chief Attractions

Boston Store

STATE MADISON AND DEARBORN STS.

The Notions

Main Floor—Dearborn Street

Machine thread, all colors, 200 yard spools, the doz., 58c; the spool **5c**

Silk hair nets, extra large size, dozen..... **39c**

Dress shields, sizes 2, 3 and 4, special at..... **29c**

$9 Shell Rim Glasses, 4.50

Fourth Floor—Dearborn Street.



Special for Monday. The famous Shell Rim eyeglass or spectacle frames, seamless shell, 12 kt. gold filled; fitted to your eyes with the large round, spherical periscopic lens, for distance or reading; guaranteed for ten years; your eyes thoroughly and scientifically examined by our graduate optometrists in our modernly equipped testing rooms; for the examination no charge is made; satisfaction guaranteed; eyeglasses that are $9 elsewhere, at **4.50**

Boys' Suits

Fourth Floor—State Street

Again for Monday those boys' $15 and $16.50 suits at $10—values that are phenomenal—with extra pair of trousers; made of fancy mixed cassimeres, flannels and worsteds, in browns, grays and greens, excellently tailored, plain backs, belt all around, flap, slash and patch pockets—with two pairs of full lined trousers; sizes 8 to 16 years; $15 and $16.50 values, at



$10

Curtains 'Cut'

Sixth Floor—State Street

Here's an attractive offering of excellent curtains; a splendid collection of voile and marquisette curtains; choice of white, ivory or ecru; most of the styles trimmed with lace edges; the values range to $3; underpriced for Monday at, the pair **2.15**

85c and $1.00 Filet curtain nets in a complete assortment of wanted designs, suitable for most any room of the home; nets made of very substantial yarns, and will prove unusually serviceable; white, ivory or ecru; tomorrow at, the yard 75c

10,000 yards of fancy cretonnes Monday at about mill cost; an offering of cretonnes that no thrifty woman will overlook; ideal for summer draperies; in light, medium or dark colors; designs suitable for most any purpose; 35 to 36 inches wide; values from 59c to 75c, Monday's price, at, yard, **45c**

Baby Cabs

Seventh Floor—Dearborn Street

Genuine reed gondola style baby carriages, as illustrated, made of round reed, with corduroy upholstering and draft curtain; easy springs, full size; $50.00 is generally the price; special at

34.75



Hair Goods

Seventh Floor—State Street.

For Monday, a special offering of real human hair switches at astonishingly low figures owing to an unusual purchase; natural curly, full and fluffy, all colors, including gray, 2nd quality, at



The 22 in. switches, weight 2 ozs., at.... **3.25**

The 24 inch switches, weight 2½ ozs., at..... **3.98**

First quality real human hair switches, made in the finest manner of natural wavy hair, all colors except gray, at

The 18 inch switches, weight 1½ ozs., at... **$6**

The 20 inch switches, weight 2 ozs., at... **$8**

Will a Corset Stand It?

YOU expect much of a corset! You lace it hurriedly in the morning and keep it on till night. You lean over the oven—it must bend. You frolic with the baby—it must yield with every movement. You take violent exercise—it must withstand every lurch and twist!

Will a corset that is made to give style and comfort hold up under all this?

A Warner's Rust-Proof Corset will. It has been made to withstand every strain. The boning is double, which means that it will bend to every movement but will not remain bent. It holds the shape of the corset but adds nothing to the weight.

Your Warner's Rust-Proof need never be discolored or soiled. For you can wash it as often as you like.

Every Warner's Rust-Proof Corset is guaranteed not to rust, break or tear.

Under the comfortable firmness of a Warner's Rust-Proof, hips disappear. It is the underlying secret of many a trim tailored suit and soft, clinging gown!

Comfort, style, double wear, double life, real economy—all this you find in a Warner's Rust-Proof Corset, especially if you have it properly fitted—our corps of corsetieres is quite the best in Chicago—their services are yours, without charge, for the asking.



Warner corsets are designed right, made right; they are double-boned and doubly reinforced; they are easily washed, and are guaranteed not to rust, break or tear. That is what makes them so desirable for hot days; especially the Sports and Athletic Girdles—THEY WON'T RUST.

Warner's topless corsets for sports wear—made of flesh color material; wide elastic band all around top; riveted hook at bottom of front steel; sizes 19 to 30, at... **3.50**

Warner's Ventilating corset—low bust, long skirt; will not ride up on the figure at 2.00 and.... **2.50**

Warner's corsets for the average figure—very low bust, but not topless; with riveted hook at bottom of front steel; a splendid model for the person who sits a great deal; six good quality hose supporters; sizes to 32 at **5.00**

Warner's Rust-Proof Corsets—

Boulevard Coffee

Rich, full flavor, America's choicest blend, just from the roasters; on the Fifth floor (none delivered), while 3,500 cans last.



3 lb. can **1.15**

1.25 U. S. Gov't Grade 'A' 36-in. Mercerized Airplane Cloth, 65c

Our Wash Goods Section, (Third Floor) offers another lot of the United States Government Air Service mercerized airplane cloth—Grade "A," the best yarn mercerized cloth used—natural linen color; full 80x80 count, made of finest two-ply 1½ inch staple Sea Island cotton—each bolt stamped as to weight, count and strength—launders perfectly—will wear better than any wash fabric on the market—ideal for women's suits, dresses and outing wear—boys', girls' and misses garments, children's rompers, middy blouses, auto coats, dusters, men's shirts, pajamas, night robes, furniture covering, sun parlor drapes and for all stamping purposes, makes the finest sort of bed sheets and pillow slips, and WILL DYE splendidly so that it can be used for many other purposes—a fabric that is extraordinary for wear; to-morrow (none delivered), limit twenty yards, at, yard.....

$1.75 Galv'd Pails, 89c

Eighth Floor.

Government surplus galvanized pails, 14 qt. size, made of heaviest stock with forged ears, 5-16 in. wire bail, large heavy wire reinforced roll rim—galvanized after assembling, closing all seams—for scrub or water pails, the garage, stable or mortar, practically indestructible; while 3,000 last (3 limit), at **89c**



Westphall's Auxiliator for the hair, large bottle, 73c

Fourth Floor, None Delivered

- Jetum hat dye, all colors, 25c pkg., 17c.
- Sulphur candles for fumigating, ¼ lb., 9c.
- Lazell's talcum powder many odors, can, 16c.
- Tar paper for packing blankets, at sheet, 6c.
- Liquid glass, for storing eggs, qt., 24c.
- Cascarets, 50c box, 31c.
- Java Rix face powder, box, 35c.
- Babcock's cut roses perfume, oz., 69c.
- Kolynos tooth paste, tube, 18c.

Half Soling Men's and women's shoes half soled and heels straightened; excellent leather used; (Fourth Floor Shoe Repair Section), at 1.50

Lowest Prices Our Chief Attractions

Boston Store

STATE MADISON AND DEARBORN STS.

Evap. Milk

Government surplus of well known brands—tomorrow on the Tenth Floor at

48 tall cans 5.09 (No mail or phone orders)

6 tall cans 65c (None delivered)

5.95 for Red Cross Low Shoes

Fourth Floor—Center



Monday's most important footwear news: 3,000 pairs of women's famous Red Cross low shoes—fashionable summer footwear in the wanted styles and leathers—at an extraordinary saving. The name

Red Cross Shoe
"Bends with your foot"
TRADE MARK

on women's footwear denotes shoes that ideally combine fashion with comfort and quality; made of the finest black or brown kidskins, soft, dull mat kid and selected chrome patent leather; with leather or covered Louis or Cuban heels; Goodyear welt and hand turned soles; the standard $9.00 to $14.00 Red Cross low shoes all grouped for Monday at... **5.95**

Silverware

Eighth Floor—State Street.



Attractive Sheffield silver plated bread trays, large size, with embossed border design, French gray, dull finish or lacquered. A popular priced wedding gift. 4.00 vals. Monday, **2.48**

Nickel plated guaranteed alarm clocks, large numeral dial, bell top alarm, with shut-off; $2.25 else- **1.29**



Have You a Taffeta Hat?

Second Floor—State Street.



You'll want a new taffeta hat the instant you see this splendid group; there isn't a hat in the entire group that will not be the very hat some woman is looking for; included are

Smart Summer taffeta hats with effective combinations of georgette, as well as the fashionable lots of all taffeta,

hats that turn off the face, hats with roll brims, new straight-brim sailors, close-fitting turbans, etc., etc., a bunch of bright flowers gives a vivid touch of color; colored embroidery and ribbon quilling is used on others; ornaments and ostrich are also used; a wide latitude as to trimmings; nearly every one different. Not a hat that would not be a bargain at $7.00; very special at... **4.45**

Embroidery

Main Floor—Center

- 40-inch all silk ring spot black and plain Swiss net, Monday at, the yard.. 1.98
- 42-inch imported voile and organdy skirting in neat designs, unusual offering, at the yard 1.98
- 18-inch oriental or Venise allover lace, white and cream, special at, yard.. 1.19
- 27-inch organdy and Swiss flouncing, good quality, suitable for children's dresses, at, yard..... 1.19
- 42-inch batiste skirting, pretty designs, suitable for women's dresses, special at, yard..... 2.25
- 39 inch fine quality ruffled point-esprit skirting, regularly $2.95, while 500 yards last, at, yard.. 1.98
- 36-inch imported white or ecru silk radium allover lace, yard..... 2.48

A Purchase: Women's Sun or Rain Umbrellas

Main Floor—State Street.

Real bargain offerings of beautiful umbrellas are quite infrequent indeed, and so scores of women will welcome this interesting news of a purchase of

Women's fine colored taffeta silk sun or rain umbrellas in so many pretty colors—and at a notable saving.



Paragon frame, ivory tipped ribs, and ivory-stub ends in white or colors to match; in navy blue, green, purple, gray, brown or black; bakelite trimmed and with bakelite rings. Others ask up to $10.00; special tomorrow, choice at **6.95**

An exceptional offering of men's and women's umbrellas that will sell this group of 750 fine quality America taffeta umbrellas in a day's time—an unsual variety of handles, all bakelite trimmed—just such umbrellas as you would expect to pay $4.50 for. Monday only, at **2.95**

Underwear Underpriced

Third Floor—State Street



Women's vests, fancy lace yokes, white or pink; and knee length lace trimmed pants; worth 75c everywhere; choice Monday, at..... **48c**

Women's union suits, low neck, sleeveless, knee length—lace trimmed and cuff knee; 79c values, tomorrow at only.... **55c**

- Children's 3-pc. waist effect muslin union suits. Sizes 2 to 8 yrs., at..... 59c
- Boys' fine cotton union suits, short sleeves, knee length. Others ask 89c. Monday at 55c
- Women's lisle and mercerized union suits, white and pink, low neck, sleeveless, cuff knee, reinforced leg; Monday at..... 1.55
- Men's fine muslin union suits; athletic style; worth $2.00; exceptional values, Monday at..... 1.35

Silks for Summer

Main Floor—State Street.

40-inch novelty radium taffetas, beautifully printed designs, floral patterns, multi-colored effects, etc., latest colorings, fine heavy quality; usually $4.50; Monday at, yard..... **3.45**

Foulard silks, so popular for summer, many pretty styles in florals, allover effect and scroll patterns; navy blue and all colors; regularly $3.50; Monday at, yard... **2.29**

- 40-inch novelty sports silks, rich, self colored satin plaid effects, very desirable for outdoor skirts; worth $4, at, yard..... 2.98
- 36-inch Japanese wash satin; ivory white; rich, lustrous, soft, clinging; ideal for waists and lingerie, at, the yard..... 1.59

40-inch novelty georgette crepe, a wonderful collection of exquisite colorings in latest designs and floral patterns, firm, heavy qualities, worth $3.50 to $4.50; special at, yard, 2.98 and **2.39**

Frocks with Summer Charm All Their Own

Second Floor.



—and at a sensational "purchase price," too; indeed, one of the most opportune purchases that ever fell to our ready-to-wear section—650 women's charming summer dresses—twelve styles to choose from—fashioned of

Organdies, plain and figured voiles, tissues and dotted Swiss, trimmed with silk and velvet ribbons, wide and narrow laces, embroidered organdie and net—

piping and embroidery in contrasting colors are likewise cleverly applied; the color combinations are indeed admirable, the selection of styles and patterns is unusual and the workmanship is excellent; the blouses are net lined. But two of the twelve styles are illustrated; in size 36 to 44 for women and 14 to 18 years for misses; values to $25.00; at **14.50**



Women's Separate Skirts of excellent quality white gabardine, voile and organdy, some with folds, in neat designs; many pretty pockets, trimmed with ocean pearl buttons, for Monday's selling at only..... **5.95**

$4 Tricotine, 2.98

Main Floor—State Street.

50-inch all wool tricotine, very fine quality, medium size twill, will give splendid wear; ideal for suits, skirts and dresses; in black and a full range of colors; $4.00 is the least others ask; for Monday at, yard..... **2.98**

- 54-inch black and white shepherd checks in small and medium sizes. Very desirable for warm weather wear. $2.25 commonly, Monday, yard..... 1.69
- 56-inch fine homespun suiting in tan, light and medium gray mixtures. Will make dependable suits and skirts; $2.00 is the price everywhere, yard.... 1.29

Fine black French serge, all pure wool, 54 inches wide, very closely woven, will pleat beautifully; best jet black, for dresses, skirts and suits; $3.50 quality; Monday at, the yard **2.48**

- 54-inch all wool navy blue storm serge, good heavy weight. $3.25 value, special Monday, yard.. 2.00
- 36-inch fine ratine suiting; will make splendid outing suits and skirts, fast colors, worth $1.50, Mon., yd... 79c

Georgette Blouses, 3.85

Second Floor—Center



One of the leading blouse events of the season for Monday in this radical offering of 1,160 smart georgette blouses—in such demand for the summer—at an unlooked for low price;

Elaborately beaded, braided and embroidered styles, with kimono sleeves; in white, flesh and bisque—

included are slipon blouses and some that fasten in back; the equal in charm and daintiness of blouses that generally retail to $6.00; timely offering indeed, for Monday at. **3.85**

Wash Goods Reduced

Third Floor—Dearborn Street.

- 40-inch novelty chiffon voile, dark color combinations, reduced from $1.50 to, yard, 1.10 and..... 89c
- 40-inch metallic voiles, dark grounds with colored sprays, Swiss dots, etc., wash perfect; $1.75 val., yard.... 1.24
- 40-inch white imported and domestic organdie, sheer and dainty; for graduation dresses, yd., 1.49 & 89c

32-inch fine dress ginghams, in a splendid collection of plaids, checks and stripes, specially priced Monday, yard **58c**

- 36-in. dress and shirting percale, indigo blue and light colors; reduced from 60c to, yard, 49c
- 38-inch fancy printed dress voile, medium and light colors, others ask 65c; at, yard.... 45c
- 500 pieces 36-in. white voile, novelty stripes and checks; splendid 69c quality; yard.... 45c

36-inch colored linen finished suitings, splendid wash fabrics for outing suits, values to 98c, Monday, yard, 69c and..... **59c**

Home Ware Reductions: Sharp and Timely

Eighth Floor.



No. 8 aluminum tea kettles, with 2 quart inset; can be used as rice or oatmeal cooker; while 2,000 last, special at 2.49



2-quart aluminum sauce pans at..... 69c
5-quart aluminum cov'd sauce pans. 1.89



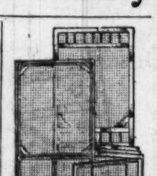
Lawn mowers, 8 inch drive wheels, 3 knives, at 4.98
Canvas grass catchers at 69c
6x12 foot curtain stretchers, nickel plated removable pins, with easel, at.. 3.95
Cultivators with 5 adjustable tools, at 3.29
12-tooth steel rake at 45c
7-inch garden hoe at 33c
Extension window screens, 30x37 inches at 39c; and 34x33 inches, special .. 59c



Refrigerators, golden oak finish, white enamel lined; top lift; 100 lbs. ice capacity, at 29.98
Garbage cans, corrugated, reinforced bottoms; made for U. S. government; special at 3.39



10-inch wood frame wringers, top pressure screws; special at 5.25
3 compartment steam cooker of heavy tin; can cook three kinds of food simultaneously over one flame, at 98c
Ready mixed house paint, gallon at 1.75
"Floor-lac" for floors, woodwork, etc., makes old wood look like new; pint can, special at 89c



Screen doors, a manufacturer's samples; 1¼ inches thick, natural finish; choice at 2.98
2-qt. automatic freezer; freezes ice cream automatically; no cranking; $4.50 regularly, at 3.29

$25 Dinner Sets, 15.95

Eighth Floor—State Street.

An unusual reduction on attractive one hundred-piece American porcelain dinner sets, decorated with border of gold, floral decorations, gold lined handles,

including all the most necessary pieces, such as bread and butter plates, soup plates, etc., etc.



For Monday while this group of 360 sets last—you'll find these splendid $25.00 sets at an unusual reduction because of imperfections that are hardly noticeable (no cracked pieces, etc.), special for Monday at the low price of, set..... **15.95**

Breakfast Coats, Etc.—Sale

Third Floor—Center



Challis breakfast coats, as illustrated, pretty flowered patterns in pink, blue, tan, gray and rose; fringe trimmed collar, sleeves and skirt; also pretty flowered fine lawn breakfast coats, $3.50 values, Monday, choice at **1.95**

Long kimonos of challis, dark patterns, fancy loose sleeve, tassel trimmed, collar and cuffs satin bound, as illustrated; worth $4.50; special Monday at. **2.75**

Long kimonos of box loom crepe; ruffle trimmed skirt, neck and sleeves; sash drawn through eyelets at waist line; plain pink, blue and Wistaria, as illustrated; $6.50 ordinarily, special for Monday at **3.85**

Silk Gloves —Gauntlets

Main Floor—Center

The season's most noteworthy glove offering: Women's novelty silk gloves, so attractive and at a low price as well; gauntlet style, with fancy cuffs and ruffles; the styles that are so very fashionable at present; excellent quality milanese silk with fancy embroidered stitching; in mastic, pongee, white, navy, gray and black; gloves that you would deem cheap at $2.75, special for Monday at **$2**

The Unparalleled Popularity of "Nofade" Shirtings

Third Floor—Center

When you see the huge display of styles, the wonderful variety of colorings, the endless stripe effects, you'll understand the popularity of Nofade shirtings and wash fabrics, but it's not until you see how splendidly they wear and how perfectly they hold their colors that you will truly appreciate them—the one wash fabric that you can depend upon. For men's shirts there are no more desirable fabrics—splendid, too, for pajamas, for women's vacation dresses, house dresses, aprons, children and misses' dresses, blouses, rompers, etc., etc.—the wash fabric that is always satisfactory—36 inches wide—to be had here only in Chicago at, the yard..... **69c**



Linen News

Third Floor—Dearborn Street.

- 64-inch bleached mercerized table damask, at, yard, 1.10
- $2.50 bleached hemstitched damask table cloths, 58x58 inches, at 1.65

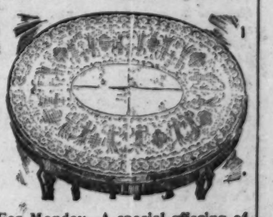
17-inch bleached linen finish glass toweling, fast color, blue striped (limit 10 yards); 35c value, at, yard, **22½c**

Imported Irish pattern satin damask table cloths, 70x70 inches, full bleached in poppy pattern with Roman key border, made of finest mercerized Egyptian cotton yarn; will retain its luster after washing, and looks like linen; worth $7.50; Monday at... **5.50**

Filet Work: Unusual Sale

Seventh Floor—State Street.

Beautiful imitation filet round table covers, as illustrated; 54x54 inches, made with 18-inch border of filet; also table covers of fine point all-over face; worth $4.50; specially priced for Monday's selling at, only **2.98**



Imitation Filet scarfs, the 18x54 inch size, in allover effect, and the 18x45 inch size with plain centers; values to 2.00; choice at only.. **98c**

36-inch imitation filet centerpieces, uncommonly handsome; worth to $2.25, at..... 1.59

For Monday—A special offering of 9-inch Filet doilies; 35c most everywhere else; while they last, special at..... **21c**

Cabs

Dearborn Street

ndola style baby strated, made of h corduroy up- draft curtain; ll size; $50.00 is rice; special at



Goods

State Street.



and in- 2nd

hes, 25 witches, 3.98 at..... al human hair in the finest ural wavy hair, gray, rt The 20 inch switches, weight 2 ozs., at... $8

Flour, Gold Medal, ¼ Bbl., 3.93

Fifth Floor.

Domino Sugar with $2.50 order of advertised items (flour, soap or dairy items not included; 5-lb. limit); lb... **18c**

SOAP—U. S. Navy, 100% pure, extra large bar; 12-oz. when cut, at 20 bars for.... **1.49**

- Cherries, California fancy, can, 29c.
- Clam chowder, regular 15c, 3 cans for 25c.
- Pork and beans, at lb., 29c.
- Assorted cookies, at lb., 29c.
- Evaporated apples, fancy, lb., 23c.
- Prunes, fancy, lb., 23c.
- Mack's sardines, pure oval cans at 25c.
- Hams Morris' Faultless California hams, special Monday, lb 23c
- Beef stew, milk fed veal, lb., 15c.
- Pot roast, native beef, lb., 19c.
- Baking powder, Phosphate, lb. can, 27c.
- Cocoa, pure, regularly 45c, lb., 35c.
- Coffee, La Salle Blend, lb., 49c.
- Molasses, pure N. O., can, 15c.
- Honey, pure strained, jar, 22c.
- Catsup, pure, large bottle, special at 27c.
- Spare ribs, sweet pickled, lb., 14c.
- Chopped beef, fresh ground, lb., 12½c.
- Coffee, Breakfast Blend, lb., 47c.
- Tea, B. F. Japan, lb., 69c.
- Peaches or apricots, California, No. 1 can, 27c.
- Pan cake flour, 15c package, 12c.
- Caraway seed, imported at, lb., 19c.
- Sweet chocolate, Wilbur's, lb., 48c.
- Soap chips, 15c package, 12c.
- Lemon juice, pure California, 35c bottle, 18c.
- Washing powder, Pride, large package, 19c.
- Bluelng, Mrs. Fingers, regularly 10c; 3 pkgs., 21c.
- Knlepp's malt coffee, lb. package at 24c.
- Round steak, native beef, lb., 28c.
- Bacon, Wilson's squares, lb., 24c.

Women's Wash Dresses Sharply Underpriced at 4.93; In Our Basement



Boys' Suits *Basement.*

An exceptional offering of boys' khaki Norfolk suits, also cool summer suits of light weight fabrics, with pockets and belt all around. Remarkable $7 value. Monday only, at **4.97**

Boys' Oliver Twist suits, the coats are made of tan and blue striped Galatea, trousers of plain colored materials; neatly trimmed; sizes 2 to 8 years; usually $2; specially priced tomorrow at **1.57**

Sheeting *Basement.*

Unbleached sheeting, 38½ inches wide, for sheets and slips, special at, yard **29c**

32-inch woven Madras shirting, neat stripes, fast color; special at, yard..... **69c**

38 and 40 inch fancy printed voiles and organdy, suitable for dresses; worth 85c; special at, the yard **39c**

Dress and wrapper percales, light and dark colors, values to 50c; at, yard **39c**

30-inch serpentine crepe, in pretty color combinations; tomorrow at, yard **54c**

Prunes
Government surplus California prunes, 40-50 size (limit 5 lbs), special at, **5 Lbs. for 98c**

Underwear
Women's knee length lace trimmed pants; regularly 59c; special Monday at only..... **47c**



A phenomenal purchase of women's wash dresses enables us to feature them at savings of the most unusual interest—the economies offered will surely astonish you—they're cleverly

made of fine quality gingham, lawn and voile, in checks, stripes, plaids and figured designs, just the sort of dresses one wants for hot weather wear,

effectively trimmed with organdy collars, ruffled, tunic and pleated skirts; also straight line models with sashes of self material; many have novelty shaped pockets, as illustrated; in all the popular colors; sizes for women and misses; everywhere $7.50 is the price; remarkable values; Monday, **4.93**

Waists A splendid group of $1.69 waists, made of lawns and voiles, for Monday (basement) at.. **97c**

Her White Footwear *Basement.*

It is seldom, indeed, that such a remarkable white footwear offering is possible, an offering that provides the most for your money. Included you'll find high and low shoes,

excellently made of white kidskin, white nubuck and white Sea Island canvas, in all the popular styles; also sports shoes with rubber soles and heels,



all have hand turned and Goodyear welt soles, with high, low or military heels, some have covered wood heels; all sizes but not in every style; the values range from $4 to $5; attractive savings, for Monday **1.77**

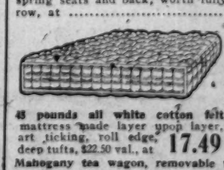
Curtain Stretchers Adjustable frame and pins, values to $2; while 300 last; bargain at **79c**

Toweling 29c bleached, absorbent huck toweling, 16½ ins. wide; fast color, red border (limit 10 yds.), at, yard **21c**

⅓ Off Furniture

Ninth Floor

Three-piece living room suites, upholstered with velour, tapestry and leather, softly padded—spring seats and back; worth fully $400.00, tomorrow, at **219.98**



48 pounds all white cotton felt mattress made layer upon layer, art ticking, roll edge, deep tufts, $22.50 val., at **17.49**



Mahogany tea wagon, removable tray, lower shelf, artillery wheels, ordinarily $40.00; Monday at... **22.49**

Mahogany finished oak ferneries, metal box, strong and well finished; generally $12.00; special..... **7.49**





Bed springs, pipe side, angle iron ends, all sizes, link top helical spring supports; elsewhere $9.00. Monday, at **6.98**

ODDS AND ENDS

Do You Know That—

the loose cushions of the handsome suite illustrated below are filled with Karpenesque springs, insuring years of satisfactory wear. When you buy Karpen furniture you secure the best that is manufactured.



Karpen Suite

Figured Velour or Art Tapestry Upholstering

We have about eight of these suites that were used for display purposes—they come in different upholsterings of excellent quality. When you see them you'll call them perfect, but they are floor samples and are ever so slightly mussed from handling. The Odds and Ends sale gives you a chance to secure the entire Karpen Suite at a most ridiculous sale price.....

$329.74



Odd Assortments of Fine RUGS

In some cases we have only 2 or 3 rugs in the lot—in some lots there are as many as 14. The limited quantities cause the prices to drop, enabling you to save money.

9x12 Foot Size Axminsters

$63.45

You'll like the assortment of patterns from which you can choose—you'll like the quality of the fine rugs that we are offering at such a greatly reduced price.

9x12 Foot Size Grass Rugs

$14.68

Nothing better for the sun parlor, living room or bedroom. These rugs come in the 9x12 foot size and are really wonderful values. Come and see them tomorrow.

9x12 Ft. Seamless Velvets

$59.45

For lasting service and permanent satisfaction we recommend this assortment of rugs to you and give you our assurance that you are saving money on your purchase.

12 Inch Pillow Arms

The pillow arms on all three pieces of this suite are extra large and massive—it's a remarkable suite of living room furniture.



Use Your Credit Freely

This Massive Suite

The very highest grade of figured velour was used for upholstering this splendid suite—it is a most desirable style that sells readily for many and many a dollar more than the Odds and Ends Sale Price. Seeing is believing—inspection of this suite will be a revelation to you—you will find it impossible to resist buying the entire suite at the little price of

$480.69



Remember

In Every Case the Quantity Is Limited

This is absolutely a clearance of odds and ends—each piece is marked at a price that insures its immediate purchase by some thrifty housewife.

The articles illustrated in this panel are only a few of the bargains. In some cases there are only 6 or 7 of each to be sold, in some cases the quantity runs to a dozen.

Because the quantities are limited it is naturally advisable for you to come early—there'll be enough bargains to last all day, but the best values will be snapped up quickly—if saving money means anything to you, come in the morning and be sure of securing the article you most desire.

No Change In Credit Terms

See This Suite Monday

We are sure you will consider a trip of investigation well worth your while—see this suite whether you intend to buy or not; we want you to become familiar with Hartman's bargains.

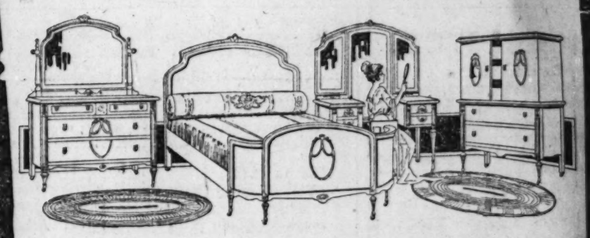


Extra Special

Mahogany Frames Inlaid with Cane

Look at the picture closely—notice each detail of this suite and without a doubt you, too, will decide that it is a creation. The upholstering is of a fine quality of figured velour and comes in an assortment of patterns. All three pieces have the small-spring-filled loose cushions and the suite comes complete with pillows and bolster roll at.....

$371.99



Solid Walnut—French Adam Period

Like all high grade furniture it is extremely hard to give you even a slight idea as to the value we are offering here—the illustration can only show you the general appearance of each piece. Why not come to the store tomorrow and see the suite arranged on our floors? It has dust proof, mahogany lined drawers. Constructed by experienced cabinet makers. Suite complete

Dresser	$153.75
Bow Front Bed	$122.64
Toilet Table	$124.38
Chifforette	$119.50

$520.27

Only a Limited Number

Because the price has been so severely reduced we are sure these suites will go quickly, so we advise you to come early.



This Suite Complete

Frames are of mahogany inlaid with panels of cane—upholstering is of artistic figured velour. Suite comes complete just as shown, with pillows and bolster roll, and we consider it one of the greatest values offered in Chicago in many a month. You can buy it on easy terms at the cash price of.....

$285.78

SANICO The Rust-Proof Porcelain Range



Built for a lifetime of satisfactory service. Constructed of Armco rust-resisting iron, coated inside and out with everlasting porcelain. Comes in Azure Blue, Snow White, Dark Blue, and Black and White. Handsome polished nickel trimmings.

Full Size Range—Roomy Oven

It's a full size range for gas, coal or wood, not skimped to cut the price. Plenty of room for big bakings—plenty of space on the top. The Sanico Range is a lifetime investment—a range that will always please you, and now you can buy the model you like best at the special price of

$189.75

SELLERS A Carload to Sell At Bargain Prices

Most women will consider it a real opportunity to be able to buy one of the famous kitchen cabinets at a reduction in price—such a chance is rarely ever presented. How about you? Does saving money on the best kitchen cabinet produced mean anything? Can you resist attending this sale?



Sanitary Porceliron Sliding Table Top

Automatic lowering flour bin that eliminates all lifting and straining. Ant proof casters. And numerous other labor saving inventions that make it possible for one to sit down while preparing their meals. The price of the "Sellers Special" illustrated is reduced to only....

$68.96

Hartman's

226-228-230-232 South Wabash Avenue

Milwaukee Avenue Branch—1327-1329-1331-1333 Milwaukee Avenue

Main Store Open Saturday Till 9 P. M. Branch Store Open Thurs. and Sat. Till 9 P. M.

Hartman's

226-228-230-232 South Wabash Avenue

Milwaukee Avenue Branch—1327-1329-1331-1333 Milwaukee Avenue

Main Store Open Saturday Till 9 P. M. Branch Store Open Thurs. and Sat. Till 9 P. M.

PART EIGHT

Chicago Sunday Tribune.

THE WORLD'S GREATEST NEWSPAPER

Theaters 1, 2 — Movies 2 — Music 3 — Society 4, 6, 8, 10 — Clubs 5, 10

JUNE 13, 1920.

The Theaters

FROM the Winter Garden "The Passing Show" comes tonight to stay the summer at the Garrick. Its two acts and fourteen scenes are replete, it is said, with burlesque, travesty, spectacle, ballet, and song—the invention of Harold Attridge as to literature and Jean Schwartz as to music. Among the herbs and posies ripening in this bounteous hotbed are James Barton, the Avon Comedy Four, Ralph Riggs, Katherine Witchie, Hazel Cox, Frankie Heath, John Crone, Lon Hascall, Joe Opp, and others of equal (if possible) renown. On the program is a travesty of "East Is West," a Broadway drama. There are to be three matinées each week—Wednesday, Thursday, and Saturday.

Mr. Sothern and Miss Marlowe have gone back to England, taking with them all the records for Shakespearean prosperity. The season's yield was $675,000, and, as if that doesn't look big enough, the press agent adds to the figures an imposing .00—thus: $675,000.00. Holy week in Washington gave the largest receipts for seven performances—$27,287.00; Pittsburgh the greatest amount for one performance—$4,483.00; and Boston sent the most numerous single audience—3,011.00 persons. Mr. Sothern and Miss Marlowe will return in October, 1921, to get the rest of it.

They are now blaming the sailors for the rudeness to Miss Laurette Taylor in London recently. On the journey over Miss Taylor, being indisposed, gave a check to the seaman's fund instead of performing at the customary concert, an action disapproved by the mariners. So they "booed" her on her first night in England.

This morning's New York Times says that Miss Taylor is faring none too well with "One Night in Rome" in London, and the beginning of next season will certainly find her back in America.

Lionel Barrymore's play next season, it is said, will be "Gold," by Eugene O'Neill, author of "Beyond the Horizon."

Miss Maude Hannaford, recently "leading woman" for John Barrymore in "The Jest," has replaced Miss Ann Davis as the speculator's daughter in "Tomorrow's Price." The play will soon leave Chicago, because Mr. Woods, the owner, fears that W. A. Brady may precede him to New York with a similar drama—an exposure of Wall street, showing how easy it is for a boob to beat the market.

Mr. Ziegfeld, having relieved the Follies of their counterfeit flesh tints, now deprives them of jokes about prohibition. They are not to be allowed, says he, this season. Georgie White permits them in the new "Scandals of 1920," however, and Lou Holz sings this, in which, the New York Tribune says, "he is at his best":

Lickery, lickery, doc!
The patients line down the block,
Having fits and conniptions,
They yell for prescriptions—
Licker me, licker me, doc!

The company from the Jewish Art theater in New York will play Hirshbein's "Green Fields" in Yiddish this week at Glickman's Palace theater. In the cast are Gershon Rubin, Jacob Ben Ami, and Henrietta Schnitzler. A note from Cohan's Grand says that the venerable Jacob Adler visited "Welcome Stranger" last week and pronounced George Sidney to be "the greatest impersonator of the Jew on the American stage and an actor of the first rank." The note says also that the midweek matinées of "Welcome Stranger" will be abandoned for the summer.

"Why Marry," the much overrated comedy which won prizes and large royalties for its author, Jesse Lynch Williams, is believed to be a success also in London. The newspapers pooh-pooh it.

The McCormick theater is still without a permanent title. Having been advised to name it for an author, Mr. Woods says he contemplates naming it for all the authors and calling it "The Royalty."

Sir James Barrie has told American managers who wish to produce "Mary Rose" that if Miss Maude Adams will consent to appear in it she and no other shall play it in America. He has sent the manuscript to her.

Although Frank Bacon and "Lightnin'" are the outstanding theatrical success of many years, Sam H. Harris is trying to keep them from coming to Cohan's Grand, where they are booked this autumn. The explanation of this eccentric attitude is that the comedy will remain so long at the Grand that Mr. Harris will be prevented from producing his own plans there.

"Too Many Husbands," the bright entertainment at the Princess, "went west" last night. It began weakly, strengthened suddenly, and flourished for a time. But it was too fragile to last in this clime, as indeed it was in that of New York.

Another departure is announced for this week. Miss Patricia Collinge and "Golden Days" will leave the Blackstone Saturday, fearing that the effect of the hot weather on attendance will be unpropitious.

Eighteen new theaters are in course of construction in New York. That city already has forty-six houses assigned to legitimate productions.

David Warfield's broken leg is mended, and he is now in New York preparing for his next season's revival of "The Return of Peter Grimm."

Miss Rachel Barton Butler, who wrote "Mama's Affair," got her dramatic education at Harvard through the McDowell Fellowship and the help of a confident friend. She lives in Cincinnati, she was once on the stage, and when she won Mr. Morosco's $500 prize she was working for the Interchurch Movement.



MISS HELEN MELLETTE
"THE PASSING SHOW"
GARRICK
PHOTO BY CAMPBELL

The plans of Arthur Byron and Miss Martha Hedman for their Chicago summer engagement have been changed. Instead of Slaboda's "The She Devil" they will present "Transplanting Jean," a recent de Flers and Caillavet success in Paris. Hallam Thompson is the translator.

Whitford Kane, recently here in "Tiger, Tiger," has devised a comedy about the new Irish republic entitled "Remains to Be Seen."

Mr. Brady is the purchaser for the American market of John Galsworthy's "The Skin Game."

Census and Other Figures Causing a Stir in Gotham

By Burns Mantle.

NEW YORK—[Special Correspondence.]—The official report of Director Sam Rogers, who had charge of the fourteenth census, that a mere 5,621,151 persons are now resident in little old New York, as the phrase goes, has caused great indignation hereabouts. Since the figures were given out we have listened to the comments of something like 5,000,000 of the local citizenry, and each of them would like to be told where Director Rogers gets that stuff.

Five and a half millions, indeed? Who is this guy Rogers, anyway? Did he ever live in a regular town? Of course, we have been unable to tell them more than they already know, but we have tried to explain that probably the utmost care was taken, and it is just possible that—— But was this Rogers party ever to a ball game at which the chubby Mr. Ruth had promised to knock the hide off'n her? Or did he ever ride on an uptown Bronx express between 5 and 7 o'clock? Say, there were more than 5,000,000 people at Coney island last Sunday, without counting the chauffeurs!

Some one really should bring this Rogers person up from Washington, or Chillicothe, or wherever it is he hibernates, and show him a thing or two. Gee, we have it on the word of one irate member of the Sardine club, he would think there were at least five million a minute going over the Brooklyn bridge of an evening, to say nothing of the number simultaneously crossing towards Williamsburg.

Did Mr. Rogers, or his secretary, ever count the number of motor cars passing up and down Fifth avenue on a good shopping day? There's 5,000,000 of those buses, with an average, he'll betcha, of five persons to the bus. And another 1,000,000 trying to get seats on top of the regular stages. Was he ever to a theater that let out into Times square the same time the thoity other Times square theaters let out? He'll betcha he wasn't, or he would never have pulled that 5,000,000 stuff.

But the item in Mr. Rogers' report that cut deepest was the one that indicated an actual decrease in the popu-

[Continued on page two.]



MISS ANNETTE BADE
"CENTURY MIDNIGHT WHIRL"
LA SALLE THEATRE
PHOTO BY ALFRED CHENEY JOHNSTON

LA SALLE STREET, as well as the inhabitants of Sheridan Road, Drexel Blvd. and every section of our great city, are giving TAYLOR HOLMES in "TOMORROW'S PRICE" a jolly send off at the WOODS, CHICAGO'S UTMOST THEATRE. Why shouldn't they? HOLMES is not only a great actor, but he's everybody's actor and the audiences are strong for HOLMES and the mighty WOODS play, which is loaded with thrills and laughs. Hurry to the WOODS as the T. P. engagement is limited. Liable to be called to the Hudson Theatre, New York, at any moment.

WOODS CIVILIZED PRICES
50c to $2.50. Mats. Wed. and Sat. 50c to $1.50.

JAZZ IS THE JOY OF LIFE THE KING OF JAZZ IS WITH
THE GREENWICH VILLAGE FOLLIES
WITH FRANCES WHITE
JAMES WATTS, TED LEWIS, ADA FORMAN, AL HERMAN & 20 Famous Artists' Models
AT THE SHUBERT STUDEBAKER
Mats. Wed. and Sat.
EXTRA MATINEE TODAY AT 2:30
DANCE DIVERTISEMENT with HARRY W. MILLER and PUPILS—Prices 50c to $2.

COLONIAL — ALL PERFORMANCES ON DAYLIGHT SAVING TIME—NIGHTLY 8:30—MATS. 2:30
A. L. ERLANGER and HARRY J. POWERS, Mgrs.
POP. MATS. WED. AND SAT.
BEST SEATS $2.00
A NATIONAL DELIGHT
RAYMOND HITCHCOCK
IN HIS HAPPIEST MUSICAL REVUE
HITCHY KOO 1919
100 Entertainers
101 Per Cent Show
One & Only "Hitchy"
Chorus of 40 Under 20
A Romp in Green Fields of Gayety with Youth, Beauty, Music and Rollicking Good Humor—Giving One a New Taste and Relish of the Theatre—Get Seats in Advance and Enjoy the Master Fun Maker of the American Stage in His Finest Production

Orpheum Circuit — Palace — Direction MARCUS LOEW
TODAY—LAST TWO TIMES
LEON ERROL, EMMA CARUS | LEW BOCKSTADER
Starting Tomorrow Matinee
HARRY WATSON Jr.
As "THE YOUNG KID BATTLING DUGAN" and in THE TELEPHONE SCENE
Jessie BROWN & WESTON Ellis DAVE DYER at the Piano
BASIL LYNN & HOWLAND IN A RACY CONVERSATION
LYDIA BARRY IN A REPERTOIRE OF SONGS
BULLY ROGERS & BULLY. | THE ISHIKAWA BROTHERS | NATE LEIPZIG Card Expert
GERTRUDE VANDERBILT QUALITY SONGS AND DANCES DEAN MOORE at the Piano
MATINEE DAILY | POPULAR PRICES | TELEPHONE MAJESTIC 7200

GREAT NORTHERN HIPPODROME
QUINCY & JACKSON BET. STATE & POSTOFFICE
CONTINUOUS 11 A.M. to 11 P.M.
BEGINNING MONDAY
JESSIE BLAIR STERLING'S GLASGOW MAIDS
ECHOES OF BONNIE SCOTLAND
Only Lady Bagpipe Band in the World
STAN STANLEY Assisted by JAMES GRAHAM and MAY STANLEY IN 20 MINUTES OF YOUR LIFE
THREE WHITE KUHNS SINGING THEIR OWN SONGS
BOTTOMLEY TROUPE THE HUMAN BASKET BALLS
GOETZ & DUFFY VARIETY ODDITIES
Marie Sweeney-Frain Trio
LaFrance & Kennedy
Robinson & Penny
Arthur Lloyd — The Dorans
Unusual Duo—Snow & Sigworth
Stanley Gallini Co.
WE HAVE IT—YOU SEE IT. VAUDEVILLE And the Prices, Too, Will Not Shock You.

Supreme Vaudeville — Majestic — Orpheum Circuit
MISS KITTY GORDON | TODAY Last Times | SARAH PADDEN & CO.
Beginning Tomorrow Matinee
Four Marx Brothers
Present "N EVERYTHING"
By Al Shean
GREEN & DEANE | JACK WILSON
FLORENZ AMES & ADELAIDE WINTHROP in "CAUGHT IN A JAM"
WILBUR MACK & CO.
Including Loule Holly in "TWO IS COMPANY"
JACK OSTERMAN in 15 Minutes of "Something"
MISS BOBBIE GORDONE | KINOGRAMS
EMMA CARUS
Singing Her Own Songs
A. Walter Leopold at the Piano
Phone Cent. 0480 | Mat. Daily at 2 Nights at 8 | Popular Prices

SHUBERT GARRICK
First Time TONIGHT
The MESSRS. LEE and J. J. SHUBERT Present
THE PASSING SHOW
A REELING RIOT OF RESPLENDENT REVELRY
With a Company of 150 STARS and NEAR STARS and The Famous Winter Garden Beauties
3 MATS. At Popular Summer Prices Wed., Thurs. & Sat.

AMERICA'S FOREMOST THEATRE OF CEASELESS VARIETY
THE GREAT State-Lake Orpheum Circuit
11 A.M. CONTINUOUS 11 P.M.
VAUDEVILLE - PHOTOPLAYS
11:00-2:15-5:00-8:30
BEGINNING MONDAY
NAT NAZARRO JR. Assisted ATLANTIC FLEET JAZZ BAND
VERNON STILES Formerly of the Metropolitan and Chicago Grand Opera Companies
TOTO The Famous Clown.
HAMPTON & BLAKE
BOSTOCK'S RIDING SCHOOL
HELENE "SMILES" DAVIS AND SON"
A Comedy in One Act by Edwin Burke With HOWARD SMITH & CO.
CHARLIE WILSON—WATSON'S DOGS
PHOTOPLAY EXCLUSIVE SHOWING
EUGENE O'BRIEN In "THE FIGUREHEAD"
LAST TIMES TODAY "WHIRL OF VARIETY." IMHOFF CONN & COREENE
MATINEES (EXCEPT SAT. SUN. & HOL.) 25c-35c
EVENINGS (INCL. SUN. & HOLIDAY MATS.) 35c-50c

POWERS' — All Performances ON DAYLIGHT SAVING TIME
A. L. ERLANGER and HARRY J. POWERS, Mgrs.
Every Night 8:30—Prices 75c to $2.00
Mats. Wed. & Sat. 2:30—Best Seats $2.00
Including Coutboui Hotel Agencies' Tickets.
"John Golden" PRODUCER OF "LIGHTNIN," "DEAR ME," "TURN TO THE RIGHT," presents
3 WISE FOOLS
BRILLIANT COMEDY by AUSTIN STRONG
DISTINGUISHED CAST

OLYMPIC
CLARA JOEL in WILLARD MACK'S ROMANCE OF CALIFORNIA
POKER RANCH

LA SALLE 2nd MERRY WEEK
JOHN HENRY MEARS PRESENTS by ARRANGEMENT WITH MORRIS GEST
CENTURY MIDNIGHT WHIRL
DIRECT FROM THREE YEARS ATOP THE CENTURY ROOF NEW YORK
HAL HALPERIN • FRANK FAY • WINONA WINTER
FELIX ADLER—JAY GOULD—JEANETTE DAGE
WHITE WAY TRIO • DAISY DeWITT
BETTINA ALLEN • BILLIE CARMEN
A WHIR OF MIRTH, MUSIC, DANCING & BEAUTY
THE MILLIONAIRES' CHORUS
MOSTLY RED HEADS

ILLINOIS TONIGHT
A. L. ERLANGER AND HARRY J. POWERS, MANAGERS
POP. MATS. WED. BEST SEATS $2.00
UNANIMOUSLY NOMINATED 100th TIME IN CHICAGO MON. JUNE 21
AMERICA'S DAINTIEST FUN, MUSIC AND GIRL SHOW
THE SWEETHEART SHOP
IF YOU SEE IT ONCE YOU'LL SEE IT TWICE
ALL PERFORMANCES ON DAYLIGHT SAVING TIME

Second Edition
MARIGOLD FROLICS Grace at Broadway
AMERICA'S WONDROUS REVUE with
HAMMOND and MOODY Harmony Marvels
EDITH ALLAN New York's Leading Prima Donna
IZETTA Jazz Accordion Queen
MARIE BURKE Personality Itself
TOMPSON TWINS and LUCAS Direct from London's Hippodrome
TRIXIE IVERSON Dancing Doll
and MODERN MARIGOLD MODELS
25 25
Make Reservations Now Wellington 30
NO COVER CHARGE
Cuisine Unexcelled
Dancing

RIDE THE AIR
—The Supreme Recreation—
Airplane Passenger Service
Ashburn Flying Field
—FLYING DAILY—
AUTO ROUTE TO FIELD
Michigan Ave. to 55th St.; west to Western Ave.; south to 60th St.; west to 48th Ave.; south 2 miles to field.
Grand Trunk or Wabash Suburban Service from Dearborn St. Station to Ashburn.
The Ralph C. Diggins Aviation Co.
OFFICE 300 CUNARD BUILDING
Phones: Prospect 131; Randolph 2182.
This Advertisement Worth $3.00 Toward Ride When Presented at Field.

SUMMER COURSES
YVETTE GUILBERT
SCHOOL OF THE THEATRE
Dramatic and Lyric Interpretation, Pantomime, Improvisation, Folksongs, Physical Culture.
Three Series. July 5 to 30; August 2 to 27; August 31 to September 17. Each Series $125; the entire Course of Three Series $300.
The classes will be held at Miss Guilbert's Summer residence, Interlaken, New Jersey.
Applications, Address to
MISS POILLON, Hotel Majestic, NEW YORK

COMISKEY PARK
BASEBALL PALACE OF THE WORLD
35th St. and Shields Avenue
—BASEBALL TODAY—
WHITE SOX vs. WASHINGTON
GAME CALLED AT 3 P. M.
Reserved Seats on Sale at the Ball Park—Yards 135

CORT — ANOTHER HIT
OLIVER MOROSCO PRESENTS
THE HARVARD PRIZE COMEDY SUCCESS DIRECT FROM ITS NEW YORK TRIUMPH
MAMMA'S AFFAIR
BY RACHEL BARTON BUTLER
WITH ITS FAMOUS ALL-STAR CAST
EFFIE SHANNON
ROBERT EDESON
AMELIA BINGHAM
KATHERINE KAELRED
IDA ST. LEON
GEO. LEGUERE
LITTLE BILLY
"Made irresistible by brilliant acting."—Amy Leslie, News.
NO ADVANCE IN PRICES - EVENINGS 50c to $2.50 (EXCEPT SAT. $3.00) ALL MATINEES 50c to $2.00
SEATS AT BOX OFFICE ONLY

White City — 50 PARK AVE AT 63rd ST.
The Boardwalk of the Middle West
OFFERS (FIRST TIME TODAY)
Great American Racing Derby
THE RIDE SENSATIONAL!
NOW OPEN and Delighting Thousands Daily
Fun House—Over the Falls
The Frolic — Noah's Ark
Giant Ferris Wheel
NOW EVERY EVENING MAT. SUNDAYS FREE
CHICAGO'S REIGNING SUMMER MUSICAL SUCCESS—Emile De Recat's 1920 Edition
GARDEN FOLLIES plus VAUDEVILLE
STAR CAST — BEAUTY CHORUS
VAUDEVILLE ACTS SUPREME
Dancing Tyrells — Apollo Duo
De Revere Brothers
Dancing — Skating — Dining
Free Parking Space for Autos

JONES, LINICK & SCHAEFER'S
McVICKER'S
MADISON, NEAR STATE
11 A. M. to 11 P. M. Come Any Time
CONTINUOUS VAUDEVILLE
Last Times Today
WM. O'CLARE AND IRISH REVUE
AL—FRIEND AND DOWNING—SAM
Coming Tomorrow
PRIMROSE MINSTRELS
With MRS. GEORGE PRIMROSE Herself
Olive & Mack — Seymour's Dogs
THOMAS P. JACKSON & CO.
TOM MAHONEY
Grandville & Fields — Allen & Moore
TROVATO
PREMIER COMEDY VIOLINIST
ADDED FEATURE THE GUMPS ANDY and MIN in "MILITANT MIN"
8 BIG ACTS ALWAYS 8

AUDITORIUM
Last Time Tonight
'Gypsy Love'
With ARTHUR ALBRO
Herald-Examiner—Elks
$10,000.00 BEAUTIES
FEATURE PHOTO PLAYS
AUGMENTED ORCHESTRA
50c to $2.00—Box Office Open at Noon.

GLICKMAN'S PALACE THEATRE
12th St. and Blue Island Ave. Haymarket 381
TODAY—MATINEE AND EVENING
Edwin A. Relkin Presents the Greatest Yiddish Tragedian
JACOB P. ADLER AND HIS COMPANY
In "The Law of Life"

ATTENTION!
Clubs, Fraternities, Associations, Etc.
PICNIC GROVE FOR RENT on Desplaines River. Large Dance Floor. Concessions, etc. Finest Grove around Chicago. Plenty of Shade. White House Grove. H. C. McAuliffe, Prop. Irving Park Blvd. and River Road. Schiller Park, Ill. Ph. 185 Schiller Pk.

Advertise in The Tribune.

BLACKSTONE THEATRE
A. L. Erlanger and Harry J. Powers, Mgrs.
All Performances on Daylight Saving Time
LAST WEEK
SAT. MAT.—PRICES 50c TO $2.50
Including Coutboui Hotel Agencies' Tickets
POP. $2 MAT. WED.
PATRICIA COLLINGE —IN— "GOLDEN DAYS"
"An enormous hit."—Amy Leslie.
COMEDY OF YOUTH
By SIDNEY TOLER and MARION SHORT
Direction George C. Tyler

Riverview
Western, Belmont, Clybourn Ave. & Roscoe Blds.
TODAY CAMPAIGN PICNIC
OF THE COOK COUNTY
SOCIALISTS
SPEAKERS
SEYMOUR STEDMAN
Socialist Candidate for Vice President
KATE RICHARDS O'HARA
and
ABE CAHAN EDITOR JEWISH FORWARD
SUN. JUNE 27TH Annual Singers Festival Swedish Singers Union

DON'T MISS SEEING CHICAGO
SIGHT SEEING AND TOURING CAR SERVICE
—Trips Every Half Hour—
302 SOUTH CLARK ST.
Corner Jackson and Clark St.
RESERVE SEATS BY PHONING HARRISON 3566

JONES, LINICK & SCHAEFER'S
RIALTO
STATE, NEAR JACKSON
11 A.M. to 11 P.M. CONTINUOUS VAUDEVILLE
LAST TIMES TODAY
EIGHT BLACK DOTS | RAYMOND WYLIE & CO. CARLTON & BELMOND
—Beginning Monday—
OVERSEAS REVUE With a Flock of Funsters
PEGGY VINCENT CO.
"BROOMSTICK" ELLIOTT
GUILIANI TRIO Top Notch Harmony
Gilles Carlton Co. — Frank Farron
Nada Norraine
CHALFONTE SISTERS Presenting Their Famous Dance Hits
8 BIG ACTS ALWAYS 8

25th WEEK OF THE ROLLICKING RIOT OF FUN SAM H. HARRIS'
GEO. M. COHAN'S GRAND
WELCOME STRANGER
by AARON HOFFMAN
PERFORMANCES BEGIN ON NEW TIME
ONLY MATINEE SATURDAY

Right off the Reel

"MISS HOBBS."

Produced by Realart. Directed by Donald Crisp. Presented at outlying theaters.

THE CAST.

Miss Hobbs.....Wanda Hawley
Wolff Kingeari.....Harrison Ford
Beulah Hackett.....Helen Jerome Eddy
Percy Hackett.....Jack Mulhall
George Jessup.....Walter Hiers

By Mae Tinée.

IF there isn't little Wanda Hawley wearing a Gloria Swanson coiffure and discarding her former kittenish blandishments for a long and sinuous stride and a cold and naughty stare. A freak is our Wanda through the greater part of her first starring venture. Or I fear she would be called by the proletariat just plain "nut." This, however, is all in the story. She comes to and is quite her own sunny and cuddlesome self in the last reel—and that's in the story, too.

"Miss Hobbs" is a comedy drama, adapted from the play of the same name, and has a number of bright moments to recommend it. It has Harrison Ford, who, opposite this blonde vis-a-vis, does the same sort of work in the same sort of way that made him so popular in the Constance Talmadge comedies. There are Walter Hiers and Helen Jerome Eddy, expert fun makers, to keep laughter agog, and it has much beautiful scenery to delight the eye.

Miss Hobs in the beginning of the story is a man hater—a moneyed man hater, it appears, for she maintains an elaborate establishment, wherein she has queer things and does queer things and dresses after a fashion that has caused her to be the subject of much excited comment among the conventional ladies of her nighborhood.

Miss Hobbs offers her home as a haven to a couple of her friends who have had difficulty with husband and fiancé respectively, and they come to abide under her roof. The deserted males call in a friend to their aid and the plot begins to thicken.

I think that "Miss Hobbs" would have been much funnier if considerably shorter. There are too many intervals of nothing at all between the laughs. Just the same, the picture furnishes clean and at times undeniably clever entertainment.

[Note the difficulty with which the lovely Wanda keeps her face straight during her dignified moments.]



MISS HELEN FORD in "THE SWEETHEART SHOP" ILLINOIS
PHOTO BY MOFFETT

Ask Me! Ask Me! Ask Me!

KATHRYN L.: I can send you a list of studios and will be glad to do so if you'll just mail me a stamped and self-addressed envelope you don't happen to be using. Put your idea in story form and don't make the story too long.

"BEE": Now that I know you read me every Sunday I sure will have to be careful what I write! Address Wallace Reid in care of Laska, Hollywood, Cal.; Earle Williams, Vitagraph, Hollywood, Cal.; Kathlyn Williams, Paramount, Hollywood, Cal., and Eugene O'Brien, Selznick, 729 Seventh avenue, New York. You haven't taken up too much of my time and I hope you'll write again some time.

KEITH T.: You might write to Clara Horton at 2660 Magnolia avenue, Los Argeles, requesting a photograph.

CLARA T.: A letter will reach Mr. D. W. Griffith as Mamaroneck, Long Island, N. Y. Glad to oblige you.

Census and Other Figures Causing a Stir in Gotham

[Continued from page one.]

lation of Manhattan borough, which is New York proper, of 47,439. Forty-seven thousand less people on Manhattan island today than there were ten years ago! When they've been building apartment houses ever since and today there's not a one to rent? Swell chance! And when you used to get a seat at One Hundred and Sixteenth street, while now you stand up every day, going and coming, from One Hundred and Eighty-first street? 'S silly!

There was no explanation for the reported decrease in Manhattan's residential population—at least no logical explanation—until it was discovered that thousands of names were missed on the east side after a report was spread that the census had something to do with another draft. And on the west side some one said the statistics were going to be used in helping the authorities trace the income tax liars. Now it is figured that if all those Manhattanese who do not want to go to war again were added to all those who do not believe in income taxes, and these were added to the 5,621,151 who were successfully counted, it would bring the totals well above the 8,000,000 mark, with which the average New Yorker would be satisfied.

During the spring hiatus that follows the ending of the theatrical season proper and the beginning of the supplementary summer season the only excitement in theater circles is caused by the return of local managers from their buying tours abroad. They come, as a general thing, loaded down with reports of having secured the newest and best productions of the past season in the foreign capitals. That is, each of them has secured the newest and best.

Of the returning entrepeneurs the one with the best story and the most interesting experience so far is Morris Gest. Not only did Mr. Gest offer to sail home in the steerage, seeing that he could not purchase cabin space, and did actually spend a day in the third class section until the captain of the ship heard of him and invited him to share his cabin, thus providing against the possibility of being obliged to pay the speculators' rates for tickets to the Gest shows next season; not only did Mr. Gest have this interesting anecdote to relate, but he came also with the report that Paris is wildly interested in sex problems and is doing a wonderful business in the exploitation of nude ladies on the stage posed in front of black velvet curtains for the American tourists to admire.



"JACK" OSTERMAN at the MAJESTIC

Why, reasons Mr. Gest, should it be necessary for Americans to have to go to all the trouble and expense of a European trip to enjoy these revealing and sometimes thrilling exhibitions when it would be so much easier to bring the naked figures to them? Therefore, he says, in his next season's production of "Afgar," which is to be modeled on the lines of his recent production of "Aphrodite," he will show not one but twelve beautiful ladies without a silken wrinkle to mar the perfect symmetry of their faultless figures.

As a preliminary publicity bugle the announcement has aroused the native constabulary in charge of the city's vice investigations The Rev. Dr. Straton has read Mr. Gest's announcement from the pulpit of his church and demanded that the authorities be prepared to close Mr. Gest's unholy exhibition before it is topened. Thus do the righteous advertise the works of the devil, the while their interested listeners take warning of the threatened approach of the carnal circus and make their arrangements accordingly. If, Dr. Straton suggets, the public authorities do not put a stop to the increasing degeneracy of the stage then the fathers of the city should be prepared to try "the old time remedy of tarring and feathering some of these fine gentlemen and riding them on a rail out of town." Looks like an interesting season ahead.

VADEVILLE WIT

MAJESTIC.

Jack Wilson:
"What do you think of prohibition?"
"When does it go into effect?"
"I have $2. I'm going to take my girl out and buy her a nice dinner."
"You said a mouthful."
"I had a nice steak last night."
"When you order a steak these days they look you up in Dun and Bradstreet's before they will serve you."
"Who are those men wearing badges?"
"Those are bootleggers. There are so many of them that they have to wear badges to keep from selling to each other."
"Why does a boiler burst?"
"It is so full of hot air."
"What keepe you together?"

PALACE.

Leon Errol:
"I may be thin, but what there is of me I'm positive of."
"Well, there's not much of me, but what there is I can highly recommend.
"Which is better, a blonde or a brunette?"
"You ought to know, you've been both."

Lew Dockstader: What would you do if you were president? One thing I wouldn't do would be to hire my secretary of state by the week. No workingman would run for the presidency—the president only gets $75,000 a year. I stayed out of the war on account of my feet, one flat one and one cold one.

McVICKER'S.

Bennington and Scott:
"Do you know the widow Jones?"
"Not to speak to."
"But I thought you called on her."
"I do—but she does all the talking."
"Have you ever met my old friend Johnson?"
"No, I don't believe I have. What does he look like?"
"If you ever see two men on a corner and one looks bored to death, the other one is Johnson."
"How did you ever come to get married?"
"Well, you see, I met a girl who was hunting for a flat."
"Well, she certainly found a flat when she landed you."
"Are you the head of the family?"
"Yes, but don't tell my wife I said so."
"What's good to put on a bald head?"
"A hat."

MOVEO ET PROFICIO
SHAYNE

Furs at Shayne's

Convention visitors will be much interested in the display of Summer Furs at Shayne's.

They represent the ultimate in fur fashion and, as always, at prices no higher than you must pay for good furs anywhere.

Reference: Any Chicago woman who has bought furs within the past fifty years.

JOHN T. SHAYNE & CO.
PALMER HOUSE CORNER

Motion Picture Directory

DOWNTOWN

CASTLE STATE AT MADISON
Chicago's Foremost Photoplay House
LIMITED ENGAGEMENT
STARTING TODAY
The Latest Super-Production From the Studios of
D. W. GRIFFITH
ROMANCE
—with—
DORIS KEANE
A Sensational Love Story
Exclusive Chicago Presentation
8:30 A. M.-CONTINUOUS-12:30 A. M.

ZIEGFELD
624 South Michigan Ave.
Next Door to Blackstone Hotel
NOW PLAYING
WILLIAM FAVERSHAM
—IN—
The Man Who Lost Himself
ORCHESTRA MADE UP OF SYMPHONY PLAYERS
PRIZMA — SELZNICK NEWS
Screaming Alice Howell Comedy
SPECIAL SUMMER PRICES
Mezzanine 30c—Main Floor 50c
Including U. S. Wax Tax
Continuous Noon to Eleven

Jones, Linick & Schaefer's ORPHEUM
STATE NEAR MONROE
8AM to 12PM
TODAY AND MONDAY
Exclusive Showing
DOROTHY GISH
in her very latest Paramount "Remodeling Her Husband"
Tuesday and Wednesday Exclusive Showing
CHARLES RAY
in his very latest Paramount "PARIS GREEN"
Thursday and Friday Exclusive Showing
OWEN MOORE
in his very latest picture "THE DESPERATE HERO"
Sat. and Next Sun., Mon., Tues. and Wed.
WALLACE REID
"SICK ABED"
Hear the Hope Jones Unit Orchestra

STATE-LAKE
ORPHEUM CIRCUIT
VAUDEVILLE PHOTOPLAYS
WEEK BEGINNING MONDAY, JUNE 14
EXCLUSIVE SHOWING
EUGENE O'BRIEN in "THE FIGUREHEAD"
Doors open at 11:15 a. m. and 2:15, 5:30, 7:45 p. m.

DOWNTOWN

BOSTON
21 North Clark Street
Big Spectacular Production
with an
All-Star Cast
in
"The Best of Luck"

JONES, LINICK & SCHAEFER'S
RANDOLPH
STATE AND RANDOLPH
8:30 A. M.—Continuous—to 12 P. M.
EXCLUSIVE SHOWING
Douglas Fairbanks
IN THE THIRD OF HIS PERSONALLY PRODUCED COMEDY PANICS
"The Mollycoddle"
From HAROLD McGRATH'S Great Story
Positively the Best He Has Ever Made
ADDED FEATURES Herbert Kaufman's "PITY THE POOR"
Also Latest SELZNICK NEWS

ROSE
MADISON NEAR DEARBORN
Charles RAY
IN
"Paris Green"

CASINO 58 WEST MADISON STREET
LYONS & MORAN
in "EVERYTHING BUT THE TRUTH"

DOWNTOWN

BARBEE'S LOOP THEATRE
MONROE at DEARBORN
1:30 to 11 P.M.
REFRESHINGLY COOL
EXCLUSIVE CHICAGO PRESENTATION
JAMES OLIVER CURWOOD'S
"THE COURAGE OF MARGE O'DOONE"
With the SYMPHONY ORCHESTRA
A Continuous Flow of Cool Fresh Air

ALCAZAR
59 W. MADISON ST.
ROBERT WARWICK
IN
"THE CITY OF MASKS"
ADDED ATTRACTION
H. B. Warner
IN
"Uncharted Channels"

ORCHESTRA HALL
Michigan Ave., Bet. Adams and Jackson
Continuous—12 Noon to 11 P. M.
—Last Times Today—
THOMAS H. INCE Presents
CHARLES RAY
—IN—
"PARIS GREEN"
Beginning Tomorrow
JESSE L. LASKY Presents
WALLACE REID
—in—
"SICK ABED"
—A Paramount-Artcraft Picture—
From the Popular Play of the Same Name by Ethel Watts Mumford
ORCHESTRA OF SYMPHONY PLAYERS
All Seats 50c—Including War Tax

NORTH

DEARBORN DIVISION AT DEARBORN CONT. 2 TO 11 P. M.
GRACE DARLING
"EVEN AS EVE"

NORTH

RIVIERA
BALABAN & KATZ BROADWAY & LAWRENCE
Our Freezing Plant Is in Excellent Use
CECIL B. DE MILLE Presents an All-Star Cast in
WHY CHANGE YOUR WIFE?
A Super Production—A Superb Program
Avoid Standing in Line—Come Early
—STARTING MONDAY—
WALLACE REID
in "THE DANCING FOOL"

CHATEAU
ASCHER'S
BROADWAY & GRACE
ELAINE HAMMERSTEIN
—IN—
"WHISPERS"
5 VIOLIN 5 MISSES
A Symphony of Melody
ROY AND ARTHUR
"Fun in China"
3—Other Acts—3

HOWARD
N.W.L. STATION at HOWARD
HARRY MOREY
"THE SEA RIDER"
CHARLIE CHAPLIN
"BEHIND THE SCENES"
VAUDEVILLE
MUTT & JEFF SCENIC
—Tomorrow—
DOROTHY DALTON
"The Dark Mirror"

BRYN MAWR
Bryn Mawr near Broadway at Bryn Mawr "L" Station
Continuous 2 to 11 P. M.
Mack Sennett Comedy Masterpiece
'DOWN ON THE FARM'
JULIA SWAYNE GORDON
"A Friendly Call" Pathe New

LAKE SHORE Broadway at Belmont — CONT. 2 TO 11 —
"Back to God's Country"
Also LARRY SEMON—"The Grocery Clerk"

BUGG LINCOLN AND ROBEY CONTINUOUS 1:30 TO 11
TOM MIX—"THE TERROR"
SNUB POLLARD Comedy, Topics and Weekly

EASTERLY Lincoln and Diversey Pkwy. Cont. 1:30 to 11 P. M.
OLIVE THOMAS—"THE FLAPPER"
Also LARRY SEMON—"SCHOOL DAYS"

LA SALLE DIVISION BET. LA SALLE AND WELLS STREETS.
EMMY WEHLEN—"LIFTING SHADOWS"

PANORAMA Sheridan Rd. E. of B'dway Matinee—Continuous
H. B. WARNER—"THE WHITE DOVE"

LUBLINER & TRINZ AMUSEMENT CENTERS

VITAGRAPH 3167 Lincoln Ave. Cont. 1:30 to 11
Madge Kennedy—"Dollars and Sense"

BIOGRAPH 2433 Lincoln Avenue Cont. 1:30 to 11
Blanche Sweet—"Simple Souls"

KNICKERBOCKER 6217 Broadway
Blanche Sweet—"Simple Souls"

PERSHING Lincoln at Wilson
Dorothy Dalton—"The Dark Mirror"

LAKESIDE 4730 Sheridan Road
Blanche Sweet—"Simple Souls"

ELLANTEE Devon and Clark
Cecil B. De Mille's "Why Change Your Wife?"
2-reel Fox Comedy—Also Real Vaudeville

NORTH

LUBLINER & TRINZ
Pantheon
Sheridan at Wilson
"COOLED PANTHEON"
The house with Summer comfort! A natural deliverance of fresh cooled air with a motion of sufficient velocity that assures absolute enjoyment of the usual Pantheon entertainment.
TODAY ONLY
ELAINE HAMMERSTEIN
—IN—
"WHISPERS"
Musical interpretations by PAUL BIESE ORCHESTRA

BUCKINGHAM
3319 NORTH CLARK ST.
Matinee and Evening
MADGE KENNEDY
in "DOLLARS AND SENSE"
Shown Matinee Only
FRANK MAYO
in a six-reel production
"BURNT WINGS"
Added Evening Attractions
COMEDY — NEWS — TRAVEL
and Orchestra Overture

LUBLINER & TRINZ
COVENT GARDEN
2655 N. CLARK ST.
EARLE WILLIAMS
"The Master Stroke"

REGENT 6746 SHERIDAN ROAD CONT. 2 TO 11 P. M.
BRYANT WASHBURN and WANDA HAWLEY
in "Mrs. Temple's Telegram"

KEYSTONE 3912 SHERIDAN ROAD CONT. 2 TO 11 P. M.
BRYANT WASHBURN and Wanda Hawley in "MRS. TEMPLE'S TELEGRAM"
STARTING TOMORROW "Why Change Your Wife?"

DE LUXE ON WILSON AVENUE AT "L" STATION
ETHEL CLAYTON "A LADY IN LOVE"
And "BRINGING UP FATHER"

NEW KENMORE Kenmore and Wilson Avenues
Geraldine Farrar, "Woman and the Puppet"

ARGMORE Argyle and Kenmore Aves. MATINEE—CONTINUOUS
Bessie Barriscale, "The Notorious Mrs. Sands"

ASCHER BROS

ADELPHI Clark at Estes
Mildred H. Chaplin "Polly of the Storm Country"

CALO Clark St. & Balmoral Av.
Mildred H. Chaplin "Polly of the Storm Country"

LANE COURT Clark and Center Sts.
Dorothy Dalton—"The Dark Mirror"

TERMINAL Lawrence and Spaulding
Will Rogers—"The Strange Boarder"

SOUTH

PRAIRIE 58TH ST. and PRAIRIE AVE. CONTINUOUS 2 TO 11 P. M.
DORIS KENYON
Star of "The Girl in the Limousine"
In "THE HARVEST MOON"
By Augustus Thomas

HYDE PARK 5314 LAKE PARK AVE. MAT.—CONTINUOUS
MARGARITA FISHER—"Dangerous Talent"

SCHOENSTADT'S

ATLANTIC 26th and Mat. Crawford Cont.
Madge Kennedy, "Dollars & Sense"

BOULEVARD 55th-Ashland Mat. Cont.
"The Woman He Chose"

HALFIELD 35th and Mat. Halsted Cont.
OLIVE THOMAS—"The Flapper"

ARCHER 39th and Robey Mat. Cont.
BERT LYTELL
"Alias Jimmy Valentine"

SOUTH

WOODLAWN
63D & COTTAGE GROVE
STARTING TODAY
THE IRRESISTIBLE YOUNG STAR
WANDA HAWLEY
In Veronica Kelcraner's Story
"MISS HOBBS"
A CLEVER COMEDY OF A "MAN HATER" AND THE MAN WHO CURES HER;
Also a New Jiggs Comedy—"FATHER'S CLOSE SHAVE"
WOODLAWN SYMPHONY ORCHESTRA

JACKSON PARK
STONY ISLAND AV. at 67TH ST.
Madge Kennedy
in a picture that fairly throbs with warm heart-interest and bubbles with laughs
"Dollars and Sense"
Gump Comedy
Pathe News

BRUNHILD & YOUNGS
SHAKESPEARE
43RD & ELLIS AV.
43rd and Ellis—Cont. 2 to 11 P. M.
GLADYS BROCKWELL in
"THE MOTHER OF HIS CHILDREN"
Also "Hungry Lions and Tender Hearts."
A Roaring Comedy

LUBLINER & TRINZ
MICHIGAN
GARFIELD & MICHIGAN
Elaine Hammerstein
in "Whispers"

DREXEL 858 E. 63D STREET. BLK. E. COTTAGE GROVE
TOM MIX
in "The Terror"
Matinee Only
WM. DUNCAN, "THE SILENT AVENGER"

VERNON 61ST AND VERNON AVE. MATINEE—CONTINUOUS
ETHEL CLAYTON
"A LADY IN LOVE"

LINDEN 63D and HALSTED STREETS —MATINEE DAILY—
MILDRED HARRIS CHAPLIN
"POLLY OF THE STORM COUNTRY"

HARVARD 63D ST. & HARVARD AVE. CONT. 2 TO 11:30
ALICE JOYCE
"DOLLARS AND THE WOMAN"

20TH CENTURY 4708 PRAIRIE AV. CONT. 2 TO 11
"GIRL OF THE SEA"
ALL-STAR CAST

ASCHER BROS

COLUMBUS Ashland Ave. at 63d St.
Dorothy Dalton—"The Dark Mirror"

COSMOPOLITAN Halsted at 79th St.
Mary R. Rinehart's "Dangerous Days"

FROLIC 35th St. and Ellis Ave.
Mildred Harris Chaplin "Polly of the Storm Country"

KENWOOD 1228 E. 47th St.
Elaine Hammerstein—"Whispers"

METROPOLITAN Grand Blvd. at 47th St.
Will Rogers—"The Strange Boarder"

OAKLAND SQUARE Oakwood & Drexel
Will Rogers—"The Strange Boarder"

PEERLESS Grand and Oakwood Boulevards
Mary R. Rinehart's "Dangerous Days"

SOUTH

VISTA
47TH AND COTTAGE GROVE AVE.
Continuous 2 to 11 P. M.
An Allan Divan Production
"LUCK OF THE IRISH"
Featuring
AN ALL-STAR CAST
Tomorrow and Tuesday
"THE CONFESSION"
With HENRY B. WALTHALL

HARPER
HARPER at 53rd ST.
NORMA TALMADGE
—in—
"She Loves and Lies"
Also Latest Sunshine Comedy
"A LIGHTWEIGHT LOVER"
MATINEE DAILY

NEW PRESIDENT
Garfield Blvd., Near Calumet
Continuous 2 to 11 P. M.
First Neighborhood Showing
Williamson's Submarine Special
"The Girl of the Sea"
Featuring an All-Star Cast
And Other Added Attractions

PEOPLES 47TH ST. AT ASHLAND AVE. CONTINUOUS 2 TO 11
GEORGE WALSH
"THE DEADLINE"
ALSO HIGH CLASS ENTERTAINERS

KIMBARK 6240 KIMBARK AVENUE CONTINUOUS 2 TO 11
PAULINE FREDERICK
in "THE PALISER CASE"
2-REEL COMEDY AND KINOGRAMS

LEXINGTON 3162 E. 63RD STREET CONT. 2 TO 11 P. M.
ELAINE HAMMERSTEIN—"WHISPERS"
Also Charlie Chaplin, "Behind the Screen"
Mat. Only—Jack Dempsey, "Daredevil Jack"

NEW PARK 51st St. and Calumet Ave. MATINEE—CONTINUOUS
NORMA TALMADGE
"THE WOMAN GIVES"

WEST

MARSHALL SQUARE
22nd and Marshall Blvd.
ELAINE HAMMERSTEIN
"WHISPERS"
Starting Tomorrow—Rex Beach's "Partners of the Night"

MADLIN MADISON ST. LINCOLN ST.
WM. S. HART—"THE TOLL GATE"

ASHLAND MADISON STREET NEAR ASHLAND BOULEVARD
DOROTHY DALTON—"THE DARK MIRROR"

LUBLINER & TRINZ AMUSEMENT CENTERS

PARAMOUNT 2548 Milwaukee Avenue
Dorothy Dalton—"The Dark Mirror"

WILSON Madison and Western Cont. 1:30 to 11 P. M.
Ethel Clayton—"A Lady in Love"

WEST END 121 North Cicero
Wanda Hawley—"Miss Hobbs"

MADISON SQUARE 4730 Madison
Earle Williams—"The Master Stroke"

CRAWFORD Crawford and Madison
Elaine Hammerstein—"Whispers"

LOGAN SQUARE Milwaukee & Logan Blvd.
Taylor Holmes—"Nothing but Lies"
Also Vaudeville

WEST

HAMLIN
MATINEE—2 to 11:30
MADLAINE TRAVERSE
"The Iron Heart"
Hand's Orchestra
3826-36 W. MADISON ST.

CENTRAL PARK
BALABAN & KATZ 12 W. ST. & CENTRAL PARK AVE.
THE COOLEST THEATRE IN TOWN
A Beautiful Star in a Charming Romance
WANDA HAWLEY
Is Irresistible in the Successful Stage Play—
MISS HOBBS
Just the Thing for Central Park Presentation
STARTING MONDAY
NORMA TALMADGE
In "THE WOMAN GIVES"
Continuous, 2 P.M. to Almost Midnight

BROADWAY STRAND
Roosevelt Road at Paulina
ELAINE HAMMERSTEIN
In "WHISPERS"
Starting Tomorrow—Mildred Harris Chaplin "Polly of the Storm Country"

KEDZIE ANNEX MADISON ST. AT KEDZIE AVE.
NORMA TALMADGE
"THE WOMAN GIVES"
THE GUMPS FOX NEWS
"PINCHED"—A ROLLINS COMEDY

GOLD 3411 ROOSEVELT ROAD
—TEMPLE OF MUSIC—
—TOMORROW NIGHT—
SONG WRITERS' CONTEST

NORTHWEST

CRYSTAL
Bessie Barriscale
"The Notorious Mrs. Sands"

IRVING Irving Pk. Blvd. and Crawford
Bryant Washburn and WANDA HAWLEY
in "MRS. TEMPLE'S TELEGRAM"
ALSO HAROLD LLOYD IN A COMEDY

NEW STRAND DIVISION nr. HOYNE Matinee—Continuous
Bessie Barriscale "THE NOTORIOUS MRS. SANDS"

IRVING PARK 4835 Irving Park Blvd. MATINEE and NIGHT
EARLE WILLIAMS—"CAPTAIN SWIFT"

KARLOV 4048 ARMITAGE AVENUE MATINEE—CONTINUOUS
CLARA KIMBALL YOUNG IN "TRILBY"

ASCHER BROS

CROWN Division at Ashland
All-Star Cast—"Partners of the Night"

MILFORD Milwaukee and Crawford
Olive Thomas—"The Flapper"

ROSEWOOD Montrose Blvd. at Lincoln St.
King Vidor's Masterpiece,
"The Family Honor"

AUSTIN

PLAISANCE 466 N. Parkside Ave. on Lake St.—Mat. Continuous
NORMA TALMADGE
"THE WOMAN GIVES"

Music a Music

First of Ravi Due This

THE advance gu who will add t this summer w cago this week man, concert and op the Metropolitan in N been reengaged for t toire at Ravinia, is spending his honeym

Edith Mason, sopra New York, having c for the express purp Ravinia. Antonio Hackett, and Florence Metropolitan, will a week.

Miss Mason began h last autumn, when sh Theatre Lyrique in P winter she sang at pearing in casts with coux, and Journet. S in four operas at the Paris and in six perf Opera Comique. Her at Ravinia will be on ond performance, wh the title rôle in Mas

Scotti in Ol

M. Scotti, whose t Baron Scarpia in Pu will mark the opening June 26, has not app in Chicago since 1915 trified the audience af Geraldine Farrar app By the polished fini ing and the idealism M. Scotti's Scarpia a standardizing meditu in fact, since the prem His return to the part of five years is await here.

Mr. Eckstein is to b because of his stand f in operatic music. Ame given the prominent pl That they have made t in Europe cannot but r icism of those who ha the worship of things

Concerts and

Mme. Sturkow Ryd is well known to Chica a concert at the War Oak Park, on Tuesday ed by Miss Anne Hath Gaetano Viviani, ba by Mrs. Rosenthal, so Ballard, harpist, will g Kimball hall this aft o'clock.

Absurd salaries paid rope's mediocre musici arrive on our "golden but arouse music's old licit." A recent examp delphia orchestra, whi licit next season of $55 the $1,000,000 fund rec

Music in New York abruptness before the barring student recit however, the first of opera companies, givi of six or seven concer patronized.

Vaudeville

RIALTO

Powell and Worth:
"I wasn't born yeste
"Nor the day before.
"What is alimony?"
"Man's cash surrend
"I've got a terrible
"Perhaps you ate som
"No; this is writer's
lowed a bottle of ink."
"Is it true that you
policeman?"
"No; but he used to
good deal."
"For $2 I will foretel
"Are you a genuine
"I am."
"Then you ought to
got $2."
"At one time I studi
tor."
"Then perhaps you c
the function of the sto
"To help keep up the
"Do you know why
lish author is called
"No; why?"
"Because that was h
"I want a husband w
ucated."
"That's me. Besides
three languages."
"What are they?"
"Limburger, garlic,
"Limburger, garlic,
"Yes; German, Italian

If We Could a Lie





KODAK

Music and the Musicians

First of Ravinia Artists Due This Week

THE advance guard of the artists who will add to Ravinia's fame this summer will arrive in Chicago this week. Richard Hageman, concert and opera conductor of the Metropolitan in New York, who has been reëngaged for the French répertoire at Ravinia, is now in the city, spending his honeymoon.

Edith Mason, soprano, has landed in New York, having crossed the ocean for the express purpose of singing at Ravinia. Antonio Scotti, Charles Hackett, and Florence Easton, all of the Metropolitan, will arrive during the week.

Miss Mason began her European tour last autumn, when she appeared at the Theatre Lyrique in Paris. During the winter she sang at Monte Carlo, appearing in casts with Muratore, Marcoux, and Journet. She later appeared in four operas at the Grand Opera in Paris and in six performances at the Opera Comique. Her first appearance at Ravinia will be on July 27, the second performance, when she will sing the title rôle in Massenet's "Manon."

Scotti in Old Rôle.

M. Scotti, whose impersonation of Baron Scarpia in Puccini's "Tosca" will mark the opening of the season on June 26, has not appeared in the rôle in Chicago since 1915, when he electrified the audience at the Auditorium, Geraldine Farrar appearing as Tosca. By the polished finish of his acting and the idealism of his artistry, M. Scotti's Scarpia has long been a standardizing medium for the part; in fact, since the premier of the opera. His return to the part after an absence of five years is awaited with interest here.

Mr. Eckstein is to be congratulated because of his stand for Americanism in operatic music. Americans have been given the prominent places this season. That they have made their reputations in Europe cannot but reflect on the criticism of those who have not outgrown the worship of things foreign.

Concerts and Notes.

Mme. Sturkow Ryder, pianist, who is well known to Chicagoans, will give a concert at the Warrington theater, Oak Park, on Tuesday evening, assisted by Miss Anne Hathaway, violinist.

Gaetano Viviani, baritone, assisted by Mrs. Rosenthal, soprano, and Mrs. Ballard, harpist, will give a concert at Kimball hall this afternoon at 3:15 o'clock.

Absurd salaries paid many of Europe's mediocre musicians when they arrive on our "golden shores," cannot but arouse music's old foe, the "deficit." A recent example is the Philadelphia orchestra, which faces a deficit next season of $55,000, in spite of the $1,000,000 fund recently raised.

Music in New York stopped with abruptness before the end of April, barring student recitals. In Paris, however, the first of May found four opera companies, giving an average of six or seven concerts a week, well patronized.

Vaudeville Wit

RIALTO.

Powell and Worth:

"I wasn't born yesterday."

"Nor the day before, either."

"What is alimony?"

"Man's cash surrender value."

"I've got a terrible cramp."

"Perhaps you ate some green fruit."

"No; this is writer's cramp. I swallowed a bottle of ink."

"Is it true that your father was a policeman?"

"No; but he used to go with them a good deal."

"For $2 I will foretell your future."

"Are you a genuine soothsayer?"

"I am."

"Then you ought to know I haven't got $2."

"At one time I studied to be a doctor."

"Then perhaps you can tell what is the function of the stomach?"

"To help keep up the petticoat."

"Do you know why the great English author is called Shakespeare?"

"No; why?"

"Because that was his name."

"I want a husband who is well educated."

"That's me. Besides English I speak three languages."

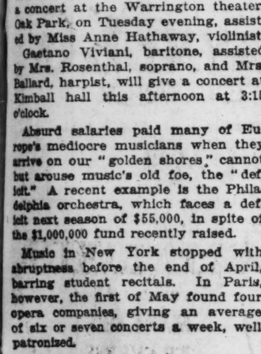
"What are they?"

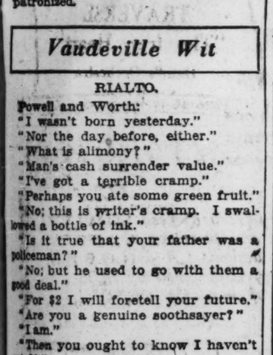
"Limburger, garlic, and caviar."

"Limburger, garlic, and caviar?"

"Yes; German, Italian, and Russian."

If We Couldn't Tell a Lie







MISS BETTY ALLEN
"CENTURY MIDNIGHT WHIRL"
LASALLE THEATRE

Three Best Sellers in Music

Columbia Records.

"Jean" and "What a Day That'll Be."

"Swanee" and "Mystery."

"Who Wants a Baby?" and "The Crocodile."

Edison Records.

"Little Girls, Good-bye," and "You Are Free."

"The Vampire" and "Col. Stuart March."

"Dov'e L'Indiana Bruna-Lakme" and "Vien, Diletto—I Puritana."

Emerson Records.

"O, By Jingo."

"The Crocodile" and "Left All Alone Again Blues."

"Peggy" and "Buddha."

Gennett Records.

"Who Wants a Baby?" and "O, O, O."

"Now I Know" and "I Might Be Your Once in a While."

"What's Worth Getting" and "I Want a Daddy to Rock Me to Sleep."

Victor Records.

"Good-Bye."

"Mother's Hand" and "When the Harvest Moon Is Shining."

"Rose of Washington Square" and "You Ain't Heard Nothing Yet."

Sheet Music.

"La Veeda."

"In Gay Havana."

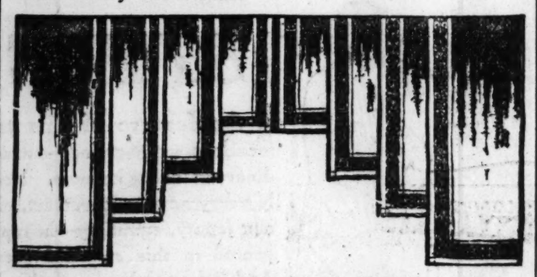
"Daddy, You've Been a Mother to Me."

REVELL & CO.

Interesting Sale of

Scrim and Voile Curtains

A noteworthy assemblage of attractive voile and scrim curtains in a special selling tomorrow at extraordinary reductions.



Their popularity and low pricing in this timely event is sure to catch your attention.

Group 1—3.75 Pair

200 pairs, in white or ecru, tastily trimmed with novelty lace edges, a curtain style desirable for sun parlor or bedroom.

Group 2—5.50 Pair

Many heavy lace edge effects—others trimmed with effective insertions, suitable curtain for living or dining rooms.

Group 3—at 6.75 Per Pair

Fine voile curtains, attractively trimmed with many different laces, embroidery and motifs. For durability at this pricing they are unexcelled.

Durable, effective and beautiful Coolmor shades give all the ventilation desired, and at the same time shade the porch, making it cool and comfortable.

Painted in soft color tones of green and brown. We can furnish the following sizes for immediate delivery:

4 ft. wide by 7 ft. 6 in. drop	$ 3.65
5 ft. wide by 7 ft. 6 in. drop	5.65
6 ft. wide by 7 ft. 6 in. drop	6.65
7 ft. wide by 7 ft. 6 in. drop	8.25
8 ft. wide by 7 ft. 6 in. drop	8.75
9 ft. wide by 7 ft. 6 in. drop	10.75
10 ft. wide by 7 ft. 6 in. drop	11.75
12 ft. wide by 7 ft. 6 in. drop	14.00



COOLMOR
Wind Safe
SELF HANGING
Trade Mark
PORCH SHADES
Made Under Patent License

All equipped ready to hang. Mail orders filled.

Wabash Av. Alexander H. Revell & Co. Adams St.

According to Hoyle

By Guy F. Lee

If you would commit a play, my son,
The formula's simple, but bonafide;
It's a guarantee of a six month run
On Old Broadway. Though cut and dried,
The fundamental, and seeming guff,
It's certain, and never fails to work;
It may look odd, but it's sure fire stuff:
"Time the Present and Place New York."

What is the Land of the Brave and Free?
The vicinage of Manhattan Isle.
Little else counts from sea to sea;
All other sections, like man, are vile.
Love and Romance are centered where
They've bottled Action and sealed the cork;
Nothing matters unless it's there:
"Time the Present and Place New York."

Where do Beauty and Charm abound?
Where are the Sapient and the Witty?
Who won the war? . . . Long Island Sound,
Newport, the Bronx, and Jersey City.
Which is the true Pierian Spring?
Who dangles the earth upon its fork?
What is the answer to everything? . . .
"Time the Present and Place New York."

Such are the honest facts, though sad——
Send this note to the Drama Stork
If you desire a lusty lad:
"Time the Present and Place New York."



George Bernards

GEO. B. FRIEND Pres.

This store is located right in the heart of the loop.

35 South State Street
Between Madison and Monroe Streets

This store has no connection with any other Chicago store.

Monday's Very Best Values in Fashionable Apparel for Women!

Here is further evidence of this store's extraordinary ability to undersell. Please take into consideration that the apparel featured tomorrow is fresh and most desirable—the rapid turnover of our stock insures our patrons of the LATEST STYLES at the EARLIEST POSSIBLE MOMENT. For style's sake—for economy's sake—buy here.

Suits!

Clever new summer suits of tricotine, covert, poiret twill, taffeta, silks and many other new fashionable fabrics. The styles are right up to the minute, and as there are but a limited number in the lot it is advised that you shop early! Very special at only—

$37.75



$37.75 $37.75



$33.75 $33.75

Dresses!

Selections from our stock coupled with new purchases in the following desirable materials — georgette, taffeta, figured crepe de chine, figured georgette, tricotines, foulards, tricolettes, minuets, pongees. Exceptionally fine values, at—

$33.75

Coats!

Coats and Capes comprise this group that will be worn throughout the summer months. Polo Cloth Coats, Peachbloom, Velours and Tricotines—all fashionably tailored and beautifully lined. Very special tomorrow at

$27.75



$27.75 $27.75

THE ESSENTIALS OF SUMMER
WARDROBE SPECIALLY PRICED FOR OUR

JUNE CLEARANCE



Beautiful Summer Frocks at $39.50

The style illustrated above is a very charming summer sport frock in crepe de chine—skirt is accordion pleated with contrasting color of bodices. Beading and silk embroidery form the chief decoration motives. The dress can be had in all color combinations. The excellence of quality and workmanship makes it a very unusual value.

The above is a beautiful summer sport garment. It has a box pleated crepe de chine skirt with tricolette bodice in navy—trimmed with bands of patent leather with silk interwoven. It's a very charming youthful style particularly suited for young women.

OTHER EXCEPTIONAL VALUES
for women and misses in
SILK DRESSES
FOR SPORT and GENERAL PURPOSES
—AT—
$29.50 and $39.50

Are shown in complete assortments in satins, taffetas, plain and figured georgette, crepe de chine and tricolette and combinations in all the newer styles, and colors. These garments were purchased at astounding price concessions from makers who are America's foremost specialists in manufacturing of fine Dresses.

JUNE CLEARANCE OF SMART SPRING SUITS AT $49.50

This price represents in many instances less than the original wholesale cost of the suits. They are strictly tailored along lines that promise popularity for fall. The materials are tricotine, poiret twill and serges.





FURS

$100 Fox Scarfs during our June Sale at only

$75

Every fur guaranteed.

Fan-ta-si Silk Skirts $14.75

The most opportune time to buy your summer Sport Skirts is right now at this sale. The skirt shown in this sketch is a smartly tailored garment and easily worth several dollars above our sale price.

Other popular Sport Skirts are shown in tricolette, baronette kumsi kumsaw and dewkist.

DOLMAN CAPES and COATS ARE SOLD AT STRICTLY ONE-HALF OF FORMER PRICES

Open a Charge Account

You need not pay all in thirty days. The Gately charge account is practical and will help to simplify the problem of expenditure. Strictly one price, cash or charge.

Englewood Store 6303 South Halsted

GATELYS
2d, 3d and 4th Floors
6 South State Street
Opposite Carson Pirie Scott

Over Castle Motion Picture Theater

NEWS OF CHICAGO SOCIETY

Convention Guests Depart and Their Hosts Will Follow

By Mme. X.

YOU know that day after the party feeling, don't you? Faded flowers, furniture out of place, rugs awry, servants sleepy and a stale air lurking in corners—that is Chicago today following last week's big gathering. I am writing this on Friday night while the deadlock is still on, but I assume it will be all over before you read this. Anyhow, the convention hosts and hostesses are preparing to knit up their raveled sleeves of care. Curtains are being taken down; shutters put up; summer hats and frocks are being crammed into big wardrobe trunks; last odds and ends are tucked into smartly fitted dress suit cases as their owners prepare to restore shaky nerves at seashore or mountain resort, or by venturing across the water to revisit that wreck of a world which has for six years filled our thoughts.

Weary as they are, however, Chicago's social leaders have nevertheless a sustaining satisfaction in the knowledge that they "did" their guests well, as the Britisher would say. And what a rally it was of America's rich and powerful, gathering to look on at our favorite national game, politics! Astors, Vanderbilts, Schwabs, Crockers, Pratts, Harknesses, McCormicks, Armours, Cranes, Fields, Pullmans—all the mighty tribe whose brains have played such a tremendous rôle in the last half century, in the development of this country's immeasurable resources.

Yet note the force greater than any they command, the strength of a democracy. For it would be easier for the proverbial camel to pass through the proverbial needle's eye than for one of these magnates to enter the White House as president of these United States. Any American born citizen, though he may not have a dollar to his name, yet if he have a lofty ideal to which he gives himself with passionate belief, is more powerful than a Rockerfeller or a Morgan. That is what a democracy means; and it is as true today as at any time in our history, reds, radicals, and other cavilers to the contrary notwithstanding.

* *

Convention Memories.

Several impressions remain of last week's big meeting. One was that "The Star Spangled Banner" was invariably sung with fervor—in spite of the fact that it is the most impossible piece of melody in the world for the average mortal to sing.

Another memory is of those thousands of soundlessly, slowly moving jaws, chewing, chewing, chewing the unswallowable; lips closed as a rule, yet occasionally opened revealing to the student of gumology the tongue gently pitching the pliant gray cud from one side of the mouth to the other. No, it's not pretty writing, nor pretty seeing, but it's the most utterly national of our personal habits, one that marks us whether we are penetrating African jungles or scaling polar icebergs. Stock in a gum factory is more to be desired than access to the U. S. mint.

Of course it's quite impossible to mention a twentieth part of the notabilities who were here last week, but some that stand forth the dizzy fantasmagoria may be cited. For instance, Mr. and Mrs. Crocker of California made a vivid impression. He was a Johnson delegate while she was an ardent Hoover supporter [good heavens! By the time you read this all these much talked of candidates may be completely forgotten, trodden to dust by the hoofs of a dark horse].

Mr. Crocker is of medium height, compactly built, with a close clipped, tailor made, gray moustache and beard; in short, he seemed cut from much the pattern, mental and physical, as the late Henry Frick. His expression is that of a capable, hard, resolute, clear-sighted man, one not easy to cozen or convince against his judgment.

* *

Two Interesting Women.

His wife is of another, but equally definite type. She has brilliant dark eyes, black hair lit by silver gray locks, fine features and figure, the latter of medium height and build, and a manner at once sure, sympathetic, and animated, so that one is interested immediately in talking with her. So interested, in fact, did one Chicagoan find herself that it was only after some time that a growing consciousness of something unusually glittering resolved into the realization that at that moment Mrs. Crocker was wearing a long string of diamonds of unusual size and purity, which seemed to emit sparks as they swayed against her black gown.

Mrs. Whitelaw Reid was another convention visitor who by reason of her dignified, utterly correct, and harmonious personality, stood out from the passing throng. Of such were the matrons of Rome. I'm much afraid that none of the young married women of today will develop the serene benevolence and quiet good breeding that make Mrs. Reid today the "belle idéale," the perfect example of an American great lady. I hope the new order which is evolving before our unseeing eyes will give us full measure of compensation for some of the things it is sure to destroy in its uprising.

What kind of matron will either the mother or daughter of the following incident make? Said the mother: "Gwennie, I do wish you wouldn't put on so much rouge." "Go to it, mother!" was the reply. "Put some on yourself."

Coincident with the Republican convention last week was the great combination celebration in the Roman Catholic church of Chicago, when the seventy-fifth birthday of this church in the city, Archbishop Mundelein's twenty-fifth year in the church, and the dedication of the chapel in the Quigley Memorial school on the corper of Rush and Pearson streets were all the subjects of ceremonies and church services.



MRS. ESTELLE BARBOUR STILLMAN

Mrs. Estelle Barbour Stillman of New York and Grosse Pointe, Mich., will become the bride of Hobart C. Chatfield-Taylor of Chicago and Montecito, Cal., the latter part of this month. Mrs. Stillman is the widow of George S. Stillman of New York and Detroit and is an old time friend of the first Mrs. Chatfield-Taylor, who was Rose Farwell, daughter of the late Senator C. B. Farwell of Chicago. Mr. Chatfield-Taylor has three children—Adelaide, who is the wife of Kendricks Whitman of Boston; Wayne, who married Adele Blow of La Salle and lives in Lake Forest, and Otis, who is a student at Yale university. The latter probably will attend the wedding, which will be quiet and will take place in New York City, where Mr. Chatfield-Taylor has been visiting for the last few weeks.

The interior of this place of worship is copied from that of the famous Sainte Chapelle in Paris, which is generally considered the most exquisite Gothic chapel in the world. The Chicago version of it has the same fine proportions, though, as is to be expected, it looks new and lacks that becoming veil which only centuries of use can impart to a building. Its windows, however, deserve special mention because that mass of glowing, richly and variously tinted glass was all made in Chicago by an English artificer. Perhaps the long pointed windows in the south, east, and north walls are somewhat too vivid in hue as yet, but Chicago's grand old artist, Coal Smoke, will tone this down all too soon. On the other hand, however, the rose window high on the west end of the chapel is such a glorious splendor of graded purples, crimsons, and yellows as to induce a feeling akin to ecstasy in the beholder.

Do you remember the description of the stained glass windows in Keats' "St. Agnes Eve," "Diamonded with panes of quaint device, innumerable of stains and splendid dyes," and the shielded scutcheon that, "blushed with blood of kings and queens"?

* *

In the Chancel.

The high altar, a temporary copy in wood of that in the Sainte Chapelle, was ablaze with lighted candles and adorned with American beauty roses. Two sacerdotal thrones, rich red in hue, stood on either side within the chancel precinct, one for the papal representative and one for Cardinal Gibbons. Archbishop Mundelein sat in a fine old high backed arm chair near the cardinal.

Part of the ceremony was investing Dennis Kelly and Edward Hines, prominent Catholics, with the order of St. Gregory, which makes them knight cavaliers and papal chamberlains.

Among those present at this high mass were Mr. and Mrs. William P. Nelson, Mrs. Edward Cudahy, Miss Mary McLaughlin, Mrs. Hines, Miss Rebecca Gallery, and E. N. Hurley, former head of the United States shipping board.

One should not mention the Quigley Memorial without ascribing full credit for its achievement to Dr. Francis Purcell, the local prelate, whose tireless efforts have made it possible.

* *

Brilliant Night at Casino.

Among the many entertainments which made last week so gay, none was more brilliant than the combination dinner dance and vaudeville supper at the Casino on Wednesday evening. The evening was the first really warm one of the season, so a large part of the company sat out on the lawn with the stars overhead, while to the west the gothic façade and cloisters of the Fourth Presbyterian church stood out against the night sky, making scenery of no mean order. The club's encircling shrubbery softened the flashing lights and roar of Michigan avenue's tremendous traffic pouring by.

The clubhouse and terrace were all alight and full of life. Artists from the "Sweet Heart Shop," Lew Dockstader, Raymond Hitchcock, and other dramatic celebrities were there, singing, dancing, and supping. Dawn was at hand before the last guest departed.

Aren't you glad, by the way, that today's dawn came an hour later than yesterday's? This waking up quite replete with sleep and finding that it is only 5 or 6 o'clock a. m. in a world whose activities only begin at 7 or 8 o'clock, is trying, to say the least.

It is curious that for a people as practical as we Chicagoans usually are, we haven't yet learned that our overcrowded sidewalks would not be so difficult to navigate if all foot passangers would observe the rule of the road and keep to the right. The habit of aimlessly wandering up or down on the wrong side needlessly complicates the traffic of the folk afoot who are hastening hither and yon. This was particularly in evidence here in last week's dense throngs. Fifth avenue crowds in New York are much more punctilious. As a rule it is only the country visitors there who mix up the foot traffic.

* *

Asks Support of Opera.

In the strenuous present the future is not overlooked. Ten days ago Harold McCormick gave a luncheon to the members of the Friends of Opera, an organization which, as you probably know, is striving to plant grand opera in our soil so that it may in time become as much at home here as are the Art Institute and the Chicago Symphony orchestra.

Mr. McCormick made a brief address, as did the opera's business manager, Mr. Johnson, describing the aims, plans, and financvial condition of the organization. It seems that even if every seat at every performance were sold there would still be a deficit. This deficit the public spirited, generous citizens now guaranteeing the opera are ready to meet.

What they want from the music lovers of Chicago is proof that the Chicago grand opera—in certain ways the best of its kind in the world—is appreciated and is an indispensable part of our artistic life. To preserve this fine enterprise, valuable to the city in more ways than one, the public must give it better support than in the past.

Its managers hold out prospects that Muratore, the greatest dramatic tenor of today, may return to us next winter. So let us hope that the season of 1920-'21 may establish the Chicago Grand Opera company so firmly in our midst that it will be no longer a tentative enterprise, but one which will grow and develop for generations to come.

* *

Social World Scattering.

The air is full of good-bys now that summer has come with her usual emphatic bound—a precipitate arrival that makes Minerva look like a freight passenger. The social world is scattering.

Mr. and Mrs. Marshall Field and family sail for Europe this week. Mrs. Howard Linn will join Mrs. H. J. Whigham of New York in a few days, also Europe bound. These two young matrons plan to take a house together on the other side of the water, where their husbands will join them next month. Mr. and Mrs. Leverett Thompson of Lake Forest are taking their family likewise for a summer's tour of the continent.

Mr. and Mrs. William J. Chalmers are seeking surcease from the past the usually strenuous fortnight in the sea breezes that blow about Watch Hill. The Orville Babcocks also have a house there to which they are taking the shortest route. Not far away at Block Point, Mr. and Mrs. Hale Holden and their three offspring will spend the next four months. In a few days those of us who are left in Chicago will feel like "one who treads alone a banquet hall deserted."

WEDDINGS

Miss Frances E. Honeywell, daughter of the Rev. and Mrs. I. E. Honeywell of Oak Park, will be married to Lee Frederiek on June 30.

Tomorrow evening at 8:30 o'clock at St. Luke's church in Evanston, Miss Catherine Woodman, daughter of Mr. and Mrs. Andrew W. Woodman, will become the bride of Walter T. Stockton, son of Mr. and Mrs. John T. Stockton. There will be a reception following the ceremony at the Country club of Evanston.

The marriage of Miss Nina Helen Griffin, daughter of Mr. and Mrs. George D. Griffin of Evanston, to Lollow J. Washburn of Evanston will take place on Saturday at the Evanston hotel.

[Continued on page six.]

F. N. Matthews & Co.

Outfitters to Women

21 East Madison Street

Between State and Wabash

"THE SHOP OF PERSONAL SERVICE"



Sale of High Grade

Tricotine Suits

We are reducing our entire stock of TRICOTINE SUITS for immediate clearance, many of them priced at less than wholesale cost. This superb collection of individual and modish Suits assures a selection to suit each preference, as women's and misses' sizes are plentiful.

Distinctive tailormades, ribbon bound or braided; youthful box coat suits, some with striking embroidery patterns; suits with lengthened coats, string belted; others with vests of duvetyn or of silk with Egyptian embroidery.

Formerly Priced Up to $250

$79.50 $95 $110

BLOUSES

Our entire remaining stock of Tricolettes, Georgettes, Crepes de Chine, Taffetas, Satins and Pongees. FOR IMMEDIATE CLEARANCE. ½ Off

Model Embroidered Duvetyn Vest. $110

F. N. MATTHEWS & CO., 21 East Madison Street



A Sale of Masterpieces

Summer Frocks, Never Shown Before

Behold the work of the newest star of Fashion Creators. Miss ..... of New York, U. S. A., the highest salaried master of her profession, a mere slip of a girl, a genius of such extraordinary talents that all New York and Paris is bidding for her services.

Insignificant ravings of ordinary mortals are entirely inadequate to justly describe Miss .....'s poetry in draping, blending and contrasting the application of trimmings over exquisite summery textures of silks and cottons.

Made to sell for $65, $75 and up to $100

at $39

Positively none sold to dealers

Betty Wales DRESS SHOP

67 E. Madison St. Near the Avenue

A Further Demonstration of

KERMANS

Greater Value-Giving FINDS ITS BEST EXPRESSION



—in the most distinctive styles and individual models we are offering this week. You can buy at KERMANS with the confidence that your apparel is correct in style and satisfactory in quality and at a saving of

35%

Make deductions yourself from the plainly marked figures

LAST WEEK

Sale Ends Saturday, June 19th

Beautiful and dainty fabrics fashioned into smart garments for wear in the city, country or Summer Resort.



This luscious sports suit has a skirt of white mignonette trimmed with medallions of novelty black chenille. Topping this is a slipon coat of the same chenille.

A fluffy frock of flesh tinted chiffon and filet lace of exquisite design. A dainty piquancy is achieved by tiny hoops of rosebuds on each hip.



STYLE

is the feature of this tremendous value-giving—extraordinary value its keynote. Nearly every new style—smart, girlish, jaunty, summery—is represented in this splendid group. And colors galore—all the delightful range that makes the Summer wardrobe so attractive.



ILLUSTRATIONS ARE EXACT REPRODUCTIONS AND TYPICAL EXAMPLES

A street suit of tan tricotine stunningly tailored and richly embroidered in self color and black, skillfully designed in a texture much favored by fashion.

A charming little Eton street frock of shimmering cloud blue Fan-Ta-Si. Girdled with a chiffon sash cleverly embroidered in rich hued wool.

The Economical Door to Distinctive Apparel

KERMANS

32 NORTH STATE STREET

(AT WASHINGTON—RELIANCE BLDG.)

ENTIRE 2ND FLOOR—TAKE ELEVATOR

"The House That Reflects the Spirit of Youth"

NEWS OF THE CHICAGO WOMEN'S CLUBS

Women to Raise Funds to Keep Gunther Relics

THERE is a place in Chicago to which one may go and spend an hour or two which will almost seem like an hour in the presence of Lincoln or of Washington, or of many of those who have helped to make America what it is. For in the rooms of the Chicago Historical society are personal momentoes of these great men which do for the boy or girl or man or woman who might look at them what personal associations of any absent person may do for one interested in him.

A collection of great value, that of the late C. F. Gunther of Chicago, has recently come into possession of the society, and is soon to be in such form that it may be seen by students of history or any one who pleases to visit the building at the corner of West Ontario and North Dearborn streets.

Dr. Frank W. Gunsaulus has said in commenting on a part of the collection:

"The Lincoln items are of superlative attractiveness and importance for a museum in the city of his nomination and life-long association. In connection with the documents from the hand of Grant, Lee, and the great soldiers on both sides of the Civil war, it is certain that students of the period will find a pathway to the institution possessing them, and their home will be a Mecca for all those interested in the annals of that critical time. The objects of interest from the Civil war associated with these letters and documents rise into extraordinary value. Hardly less may be said of the Washington items, some of which are unique and beyond comparison with those which have given distinction to other museums. The whole subject of our two revolutions is so illustrated by these precious memorials that all the institutions of learning in Chicago might well unite to conserve this material in our city."

There are, among tens of thousands of interesting items in the new Gunther collection, the first patent ever issued in America; the farewell order of General Lee to his army; the letter of Grant to Pemberton proposing terms for the surrender of Vicksburg; the manuscript copy of the negotiations of the treaty of Greenville; the document transferring Louisiana from Spain to France, and the similar one transferring it from France to the United States; the pass given by Benedict Arnold to Major Andre when he was seeking to betray West Point to the British, together with its sad sequel, the report of the board of officers to Washington recommending that Major Andre be put to death. All these and hundreds of other papers rouse the envy of the collector.

Of museum objects there are the table on which Grant drafted the terms of surrender at Appomattox; the bed on which Lincoln died, and the coach in which he was wont to take the air; the compass used by Washington, his camp dishes, and some of his Mount Vernon pewter; and the compass used in laying out the streets of downtown Chicago.

This, the directors of the society declare, is of immense value to the people of the city in making American history real and in stimulating American citizenship. The existence of historical societies was vindicated by the government during the war on the ground that they strengthened the morale of the country by keeping green the memory of heroes.

In order to make permanent in the Chicago Historical society the Gunther collection, which is one of the most valuable historical collections in the country, a committee of women, under the chairmanship of Mrs. George A. Carpenter, has undertaken to raise $150,000 to complete payment for it. Of this amount, $20,000 has already been raised within a short time. In the fall the items of the collection, all of them of great interest, will be exhibited in groups, as it will be impossible on account of its size, to show it all at once.



MRS. GEORGE A. CARPENTER
T. D. TOLOFF PHOTO

Mrs. George A. Carpenter of 945 North Dearborn street is chairman of a committee of prominent Chicago women to raise the money for keeping in Chicago, under direction of the Chicago Historical society, the notable C. F. Gunther collection. Mrs. Carpenter and her associates are deeply interested in preserving to the city and to its future generations this collection, which grows in value with every year of its existence. Of the $150,000, which is the price of the collection, $50,000 has already been paid, $20,000 of which has been raised by Mrs. Carpenter's committee. The committee will devote its energies to raising the remaining $100,000 within the next few months.

CLUB NOTES

Iowa's capital building will be the scene of the formal opening of the fifteenth biennial convention of the General Federation of Women's clubs when it meets in Des Moines this week. The opening night, Wednesday, will be characterized by a program in which Mrs. Gardner Cowles of Des Moines, chairman of the local biennial board; Mrs. Henry W. Spaulding of Grinnell, president of the Iowa federation of women's clubs, and Gov. W. L. Harding will deliver the addresses of welcome. The response will be delivered by Mrs. Josiah Evans Cowles of Los Angeles, Cal., president of the general federation. A special train will leave Chicago for Des Moines on Wednesday morning at 10:30 o'clock.

Mrs. Will C. Thorbus, president of the Arché club; Mrs. Ralph T. Sollitt and Miss Nanette B. Sheffer, delegates, and Mrs. Frederick A. Dow will represent the Arché club at the general federation at Des Moines this week.

Mrs. B. F. Nell of 4836 Dorchester avenue will be hostess to the women's board of the Jackson Park sanitarium tomorrow morning at 11 o'clock. In the afternoon there will be a musical.

The Ridge Woman's club will hold its annual flower show on Tuesday at the Bethany Union church. Exhibits will be received from 8 until 11 o'clock and the show will be open to the public from 2:30 until 10:30 o'clock.

The Chicago chapter, Daughters of the American Revolution, will celebrate Flag day tomorrow at 2:30 o'clock in Recital hall, Fine Arts building. Col. Abel Davis will speak.

A board meeting of the Ninth district federation will be held tomorrow at 12:30 o'clock, when Mrs. August Babize will give a luncheon at the Hamilton club.

A conference of the board of the Second Congressional District Federation of Women's Clubs and the presidents of the clubs of the Second district will be held in the vault rooms of the First Trust and Savings bank, Monroe and Dearborn streets, on Tuesday at 10:30 o'clock.

The Woodlawn Study club will give a card party tomorrow at the residence of Mrs. Charles H. Moyer, 950 East Marquette road.

An all day session of Children's League No. 1 will be held on Wednesday at 4254 Drexel boulevard.

A motor ride and picnic for wounded soldiers will be given on Wednesday at Lincoln park by the West Side Coeducational club. Those desiring to give the use of cars will please call Mrs. A. Randall, Haymarket 3073.

The ways and means committee of the Prince of Wales chapter, Daughters of the British Empire, will give a lawn party on Wednesday afternoon, at the residence of Mrs. Gray Brown, 212 South Grove avenue, Oak Park.

A card party will be given tomorrow evening at Lexington hall, 741 South Western avenue, by the Prince Albert chapter, Daughters of the British Empire.

Mrs. John W. Ogren of 1428 Farragut avenue will entertain the Sigma Alpha Iota musical sorority at luncheon on Wednesday.

A card party will be given on Friday afternoon at the Sherman hotel by the philanthropy department of the West End Catholic Woman's club.

The first annual card party of the children's aid of the Mt. Sinai hospital will be given on Tuesday at 3 o'clock at Mandel's.

The alumnae of St. Patrick's academy will hold their biennial luncheon at the academy on Saturday at 1:30 o'clock.

The B. M. Z. Woman's club will hold its annual luncheon tomorrow at 12:30 o'clock at the Parkway hotel.

The associate alumnae of Northwestern university will entertain the women of the senior class at a garden party on Tuesday afternoon on the university campus.

Business women and high school girls who wish to go to the summer camps of the Young Women's Christian association are urged to register at once at 59 East Monroe street, in order to secure reservations during the weeks they will take their vacations. There is room for 150 girls at Forest Beach, Mich., on the shore of Lake Michigan, and the other Y. W. C. A. camps, which afford all the fun of outdoor life, and games are at Millhurst, near Plano, Ill., on the Fox river, for younger girls, and at Wolf Lake, for colored girls.

NEW CLUB OFFICERS.

Sisterhood of B'nai Sholem Temple Israel—President, Mrs. Henry M. Boom; vice presidents, Mrs. Gabriel Lipman and Mrs. Harry Joseph; treasurer, Mrs. D. C. Gardner; corresponding secretary, Mrs. A. C. Bloom; recording secretary, Mrs. Sol Schneider; financial secretary, Mrs. E. Wachtel.

Continued on page ten.]

Special all wool BATHING SUITS, $7.50 to $12.50

CHAS. A. STEVENS & BROS.
DAYLIGHT BASEMENT

Flowered Silk CAMISOLE, 98c
In flesh color only

Lovely and Distinctive—
Yet Priced So Low as to Afford a Great Saving

NEW VOILE AND ORGANDIE DRESSES



Styles for Women

Rack after rack of wonderful values, at

$15

Dresses that are as cool and comfortable as they are practical. They have all the charm of the very expensive Silk Dresses—in fact, they are exact copies.

Styles for Misses

Showing the most attractive Summer styles in Flowered Voiles, Dotted Voiles, Plain Voiles, crisp new Ginghams and cool Organdies. The Voiles look like Printed Georgettes.

Really, They're Quite the Prettiest Summer Dresses You've Ever Seen

ON SALE—DAYLIGHT BASEMENT
A Sale of Specially Priced
SILKEN UNDERGARMENTS

Crepe de Chine Envelope Chemises, daintily trimmed with lace, special	$2.45
Crepe de Chine Gowns, beautifully trimmed in lace	$5.00
Glove Silk Vests, tailored tops, unusual at	$2.95
Glove Silk Bloomers, a limited number only, all knee length	$3.50

Another Remarkable Sale
1,500 PERCALE APRONS
$1.37

Full Lengths — All Sizes



Our regular $1.95 Aprons.

Simple, cool and durable.

Shop Early

Assorted Figured and Striped Percales, Plaids and Navies. Some with rick-rack trimming, others with contrasting bindings. Special, $1.37.

JUNE SALE OF CORSETS
$1.50 $2.50 $3.50 $3.95



Corsets for all types of figures will be found in this assortment.

Corsets of white Coutil, for average figures, medium bust, trimmed at top with embroidery, $1.50.

Another attractive model for average figures is the $2.50 Corset sketched above, made of flesh colored fancy material, medium and low bust, $2.50.

White Coutil Corsets for full figures, well boned, graduated steel front, medium bust, $3.50.

Topless model, made of excellent quality flesh colored satin, elastic band at top. Especially well adapted to slender figures, $3.95.

ON SALE—DAYLIGHT BASEMENT
500 NEW VOILE BLOUSES
In a Tremendous Selling at
$1.88



Over 20 Different Styles

The loveliest, fluffiest, and most winsome styles you ever saw at a price which is only a fraction of the real value of the Blouses.

Made of excellent quality Voile, embroidery and lace trimmed. Just fresh from the makers, $1.88.

ON SALE—DAYLIGHT BASEMENT

Women's and Misses' Wearing Apparel of the better sort at popular prices

Jerome & Co
208 So. Michigan Ave.
Opposite Art Institute

Clearing Sale
of
Suits and Dresses

At prices that are less than the actual cost of materials alone.

A remarkable collection of Dresses of choicest materials. Dresses for all occasions and in all sizes. These Dresses sold from $40 to $100.

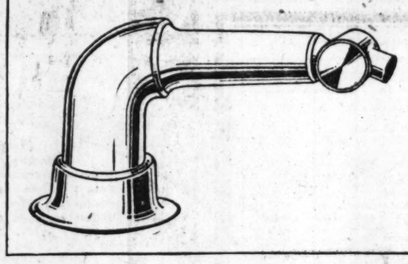
Clearing Sale Prices
$25, $35 and $45

Choice of all our Tailored Cloth Suits, including our finest models. Former prices $75 to $250.

Clearing Sale Prices
$50 and $75

The Sonora Tone Arm is ALL BRASS

drawn to shape by hydraulic pressure. ALL BRASS costs more but gives a superb tone. Be sure you get a tone arm which is ALL BRASS and not a zinc-lead [illegible].



There is all the difference in the world

SONORA uses DRAWN BRASS tone arms (fashioned by hydraulic pressure) to get the finest tone, instead of using porous, brittle zinc-lead-tin castings for tone arms in order to get cheapness.

CLEAR AS A BELL
Sonora

is superior in tone, design and workmanship. The tone arm is but one illustration of Sonora's superiority.

Insist on getting an ALL BRASS tone arm when you buy instead of one of inferior metal that smashes like glass when tapped with a hammer.

Superb Sonoras $60 to $2500

SONORA SHOP
140 South Dearborn St., Room 732

Julius Bauer Piano Co., 305 S. Wabash.	Boller Piano Co., 2375-77 Milwaukee Ave.
Chas. E. Black & Co., 1209 E. 63d St.	Murphy Furniture Co., 6421 Cottage Grove Ave.
Diemel Furniture Co., 2542 W. North Ave.	F. S. Spofford, Room 730 Republic Bldg., 209 S. State St.
Eggers Furniture Co., 6402 S. Halsted.	John M. Smyth Co., 703 W. Madison St.
Gainer & Koehler, 3015 Lincoln Ave.	Patterson Bros., 828 Davis St., Evanston.
Greenstone Furniture Co., 1315 Milwaukee Ave.	Roseland Talking Machine Shop, 11240 Michigan Ave.
Horner Piano Co., 631 W. North Ave.	Wilson Broadway Music Shop, 1140 Wilson Ave.
Anton Klimek & Son, 4512 Milwaukee Ave.	Crown Furniture Co., 1512 Crawford Ave.
Universal Furniture House, 3529 W. 26th.	Sekera Furniture House, 2723 W. 22d.

J-10

NEWS OF CHICAGO SOCIETY

[Continued from page four.]

Mrs. F. W. Jameson of 4415 Malden avenue announces the marriage of her daughter, Marcia Wood, to Arthur L. Chetlain of Seattle, Wash., son of Judge and Mrs. A. H. Chetlain of 7414 Sheridan road.

Announcement is made of the marriage of Miss Dorothy Renick Work, daughter of Mr. and Mrs. George Renick Work of Winnetka, to Percival George Kemp, which took place on Wednesday.

Announcement is made of the marriage of Miss Catherine Arnold, daughter of Mrs. Margaret Arnold of Chicago, to Dr. William P. Herbst of Rochester, Minn.

Mr. and Mrs. John Arthur Yates of Oak Park announce the marriage of their daughter, Lucile Margaret, to Milton Pettit Griswold of Kenosha, Wis., which took place yesterday.

Announcement is made of the marriage of Miss Alice Grace Preece, daughter of Mr. and Mrs. Thomas R. Preece of Oak Park, to Clarence Hartwell Rickey, son of Mr. and Mrs. A. F. Rickey of Oak Park. After a wedding journey Mr. and Mrs. Rickey will live in Austin.

Invitations have been issued for the marriage of Miss Martha Eleanor Jacobson, daughter of Mr. and Mrs. Andrew Jacobson of Alexandria, Minn., to Charles Clarke Shepard Jr., son of Mr. and Mrs. Charles Clarke Shepard of the Chicago Beach hotel. The wedding will take place on June 30 at the residence of the bride's parents in Alexandria.

Announcement is made by Mr. and Mrs. Frank Lloyd Wright of the marriage of their daughter, Frances Lloyd, to Richard Andrews Suppes.

Mr. and Mrs. Orran Davis Oakey of Salem, Va., announce the marriage of their daughter, Margaret Elizabeth, to Norvin Charles Evans. Mr. and Mrs. Evans will live at 1049 Balmoral avenue.

The marriage of Miss Rachel Martin, daughter of Mrs. M. M. Martin of 154 North Menard avenue, to Ralph W. Stover took place yesterday at the residence of the bride's mother.

Mr. and Mrs. Enoch Hansborough Fudge of 3529 Rokeby street announce the marriage of their daughter, Martha Marie, to Carl La Verne Longworth.

Announcement is made of the marriage of Mrs. Irene Pearl Duffy of Oak Park to William L. Little, also of Oak Park.

The marriage is announced of Miss Lillian Rosamond Racine, daughter of Mr. and Mrs. George H. Racine of 4923 Iowa street, to Harold Vivian Schmidt, son of Julius A. Schmidt of Davenport, Ia.

Announcement is made of the marriage of Miss Louise Clark, daughter of Maj. Will H. Clark of the Plaza hotel, to Eugene William Kaspar, son of Mr. and Mrs. William Kaspar of Washington boulevard.

Mr. and Mrs. Frank J. Ryan of 6828 South Bishop street announce the marriage of their daughter, Margaret Mary, to Trufant Francis Mullen. Mr. and Mrs. Mullen will live at 2346 East Seventieth place.

Announcement is made of the marriage of Miss Helen M. Hughes, daughter of the late Dr. Joseph Hughes and Mrs. Hughes of 5415 Dorchester avenue, to Rollin C. Leonarad, son of Mrs. P. L. Leonard of 1326 Michigan avenue.

The marriage is announced of Miss Elsie Hatton, daughter of Mr. and Mrs. John G. Hatton of 2438 Fullerton avenue, to Dr. Earl J. Hays of Oil City, Pa.

Mr. and Mrs. Dermont C. Fuller of Clyds, O., announce the marriage of their daughter, [illegible], to Howard F. Pratt, son of Mr. and Mrs. Joel Pratt of 1643 Greenleaf avenue, which took place on Thursday.

The marriage is announced of Miss Nelle Edith Conway, daughter of Mr. and Mrs. John Conway of Terre Haute, Ind., to Calvin A. Kemper of Chicago. After a wedding journey Mr. and Mrs. Kemper will reside in Chicago.

Mr. and Mrs. Peter Carlson of 434 Oakdale avenue announce the marriage of their daughter, Maude Elizabeth, to Howard H. Lamb.

The marriage is announced of Miss Maude Murphy, daughter of Mr. and Mrs. Matthew Murphy of 4745 Jackson boulevard, to John Edward Morris, son of Mr. and Mrs. D. Morris of 629 North Monticello avenue, which took place on Thursday.

Mr. and Mrs. William Wright Darling announce the marriage of their daughter, Irene Powderly, to Louis R. Rochetto.

The marriage is announced of Miss Evangeline Williamson, daughter of Mr. and Mrs. W. P. Williamson of 1551 Pratt boulevard, to Walter P. Howard.

Mr. and Mrs. George P. Pfeiler of 6736 Union avenue announce the marriage of their daughter, Elsa Dorothy, to Herbert W. Horstmann. Mr. Horstmann served overseas as a lieutenant with Reilly's Bucks.

Announcement is made of the marriage of Miss Esther Anderson, daughter of Mrs. J. M. Anderson of 3414 Potomac avenue, to E. J. Reller of Rock Island, Ill., formerly of Chicago.

The marriage is announced of Miss Louise Clara Bottum, daughter of Mrs. Marie Bottum of 2321 Seminary avenue, to Leroy Morrell Dunsheath. After a wedding trip in Colorado Mr. and Mrs. Dunsheath will live at 5011 Crystal street, Austin.

Mrs. Grace Badger Moore of 4542 North Central Park avenue announces the marriage of her daughter, Harriet Grace, to Joseph Albert Browne of Beloit, Wis.

Announcement is made of the marriage of Miss Edith Hurn of Park Manor to J. Earl Fleming. After a wedding journey, Mr. and Mrs. Fleming will live at 6933 Calumet avenue.

[Continued on page eight.]

A MILLION GIFTS FREE THIS WEEK AT OUR

20th BIRTHDAY SALE

The PUBLIC DRUG CO.
26 So. STATE ST. Chicago
Between MADISON & MONROE

Words cannot express the things that The Public Drug Co. has in store for you. You must come today and see for yourself. All Chicago has responded to our ads in the papers and have been swarming here by the thousands. For this sale deep cuts have been made in all prices. Here's an excellent chance for thrifty folks to save money. Get your Birthday Bag given with a purchase of 50c or over. Ask for your S. & H. Green Trading Stamps.

Auto-Strop Safety Razor

It is the only Safety Razor that sharpens itself, shaves and is cleaned without removing the blade. From every dozen Auto Strop Blades 500 clean, comfortable shaves are guaranteed; at **$5.00**

FOR HAPPY PARTIES OR WHEREVER THIRST CALLS, ALWAYS HAVE A BOTTLE OR TWO OF

VIRGINIA DARE Wine
NON-INTOXICATING

THE WINE OF REFINEMENT, THE WINE OF HOSPITALITY. GOOD EITHER PLAIN OR MIXED.

LARGE BOTTLE, **89c**



Nadine Face Powder
(In Green Boxes Only)
Keeps The Complexion Beautiful
Soft and velvety. Money back if not entirely pleased. Nadine is pure and harmless. Adheres until washed off. Prevents sunburn and return of discolorations. Millions of delighted users prove its value. Flesh, Pink, Brunette, White. 50c size. 38c

PYORRHOCIDE POWDER
(Antiseptic)
MEDICATED DENTIFRICE
FOR THE PREVENTION AND TREATMENT OF
PYORRHEA
FOR THE CORRECTION OF
Soft—Bleeding—Spongy Receding Gums
CLEANS AND POLISHES THE TEETH
87c

Maybelline
DARKENS EYELASHES and BROWS making them appear much longer, thicker and more luxuriant than they really are. Perfectly harmless. Two shades—Black and Brown. Used and recommended by beautiful women everywhere. Regular price 75c. Special, **63c**



"LASH-BROW-INE" for promoting the growth of eyelashes and brows. 50c size. Special at..... **42c**

For the Hair

50c Mulsified Cocoanut Oil	41c
35c Birt's Head Wash	29c
25c Coconol Shampoo	21c
50c Wildroot Liquid Shampoo	42c
25c Golden Glint Shampoo	19c
75c Palm Olive Shampoo	59c
35c Kirk's Green Soap, lb.	29c
50c La Creole Shampoo	42c
60c Canthrox Shampoo	47c
65c Sargent's Mange Remedy	53c
1.00 Farr's Hair Restorer	93c
35c Brownatone	29c
90c Hair Tonic Comb	69c
Japanese Shampoo Comb	10c

Big Values in Ladies' and Gent's Dressing Combs.

Special Values During Birthday Sale

50c Complexion Brush	39c
1.50 Prophylactic Hair Brush	1.19
1.50 White Ivory Combs	98c
50c White Ivory Cuticle Knives, Button Hooks and Nail Files	39c
90c Black Rubber Combs	69c
Poker Chips, 100 for 98c and	1.19
50c Celluloid Finish Playing Cards	25c
Shaving Brushes at 29c, 59c, 85c & up	
50c Black Bristle Hair Brush	39c
1.50 Military Hair Brush	1.19
59c Metal Mirrors in Case	19c and 29c
35c Gents' Rubber Combs	29c
39c White Ivory Buffer	29c
75c Military Hair Brushes	59c
50c Household Thermometer	39c
1.25 Prophylactic Hand Scrub	98c
19c Wash Cloth in Case	13c
2.50 Hair Brush—solid back	1.98
35c Cloth and Shoe Brush	23c
35c Wire Hair Brush	29c
19c Gents' Pocket Combs	15c
29c Black Celluloid Soap Box	23c
35c Tooth Brush-Holder	29c
10c Emery Board—best quality	13c
33c Celluloid Dolls	23c
1.00 Wire Cushion Hair Brush	79c
1.00 Magnifying Reading Glass	79c
Sanitary Whisk Brooms	19c
35c Curling Iron Heaters	29c

For the Teeth

50c Pepsodent or Pebeco	39c
60c Forhan's Pyorrhea Paste	49c
1.00 Pyorrhocide Tooth Powder	87c
35c Senreco Tooth Paste	27c
30c Calox Tooth Powder	27c
35c Revelation Tooth Powder	21c
75c Dunlap's Pyorrhea Paste	63c
30c S. S. White Tooth Paste	21c
35c Norwich Dental Cream	27c
35c Lilly's Dental Lotion	29c
50c Chloramint Tooth Paste	40c
Klenzo Tooth Paste	25c
35c Sanitol Tooth Powder	27c
25c Dr. Lyon's Tooth Powder	21c
35c Strong's Arnica Tooth Soap	27c
50c Dr. Wernet Plate Powder	43c
60c Corega Plate Powder	47c
50c Dr. Graves' Tooth Powder	39c

Odd Quantities Imported Tooth Brushes at..... 18c, 24c and 35c

Rubber Goods Dept.

A Trained Nurse in Charge

Bath Sprays	1.39
Rubber Sponges	59c
Jelly Baby Pacifiers	15c
All Rubber Chin Band	89c
Kantchok or No Colic Nipples	3 for 10c
Enamel Douche Cans	98c
Clinical Thermometer	1.19
2-qt. Rubber Water Bottles	98c
2-qt. Fountain Syringe	98c
Fitwell Baby Pants	69c
Sanitary Napkins, dozen	69c
5 yards Antiseptic Gauze	69c
Latest style Bath Caps	39c, 59c, 79c
Sterling Spray Syringe	1.89
Rubber Sheeting, double coated	1.29
Syringe Tubing, 5 foot	25c
$4.50 Household First Aid Cabinet	3.69

Shaving Needs

1.00 Gillette Razor Blades, dozen	89c
35c Krank's Lather Cream	29c
1.00 Star Safety Razor, 6 blades	79c
Mimit Razor Sharpener	50c
Wilson Jr. Stroppers	1.37
90c Mennen's Shaving Cream	39c
35c Williams Shaving Stick	29c
1.25 Best Steel Manicure Scissors	98c
25c Flexible Nail Files	23c
Toe Nail Clips	98c and 1.49
Shaving Brushes	29c, 69c, 98c
2.50 Durham Duplex Razor	1.69
All-Steel Tweezers	33c, 43c, 49c
All-Steel Nail Scissors	69c and 86c
Razor Strops, values up to $2 at	69c

Gifts to Our Customers
FREE
A Birthday Bag of 12 or more gifts with a purchase amounting to 50c or over.

Hygienol Powder Puffs
Try one only once and you will use no other kind. They are made of the finest pure lamb's wool, sterilized and sold only in sealed packages.
It is a real quality puff and so fluffy after washing—yes, they wash well.
15c, 25c, 35c

Talcum Powders

30c Mennen's Talcum	23c
25c Johnson's Baby Talcum	19c
25c Babcock's Corylopsis	16c
25c Squibb's Talcum	21c
25c Pompeian Talcum	21c
25c Butterfly Talcum	23c
60c Jacrose De Luxe Talcum	45c
30c Brookside Talcum	24c
35c Mavis or Jontel Talcums	25c
Colgate's Assorted Talcums	18c
Williams' Perfumed Talcums	18c
15c Sweetheart Talcum	11c
50c Mavis Talcum, jumbo size	1.00

Pure Drug Dept.

5-grain Cascara Tablets, 100 for	23c
1 lb. Peroxide Hydrogen	23c
4 oz. Glycerine and Rose Water	19c
2 oz. Tincture Iodine	29c
4 oz. Pure Castor Oil	25c
4 oz. Pure Glycerine	19c
2 doz. Bayer's Aspirin Tablets	35c
8 oz. Boracic Acid	19c
8 oz. Imported Bay Rum	45c
4 oz. Aromatic Cascara	39c
1 lb. Merchs Sugar Milk	63c
5 lbs. Epsom Salts	49c
1 lb. Bicarbonate Soda	15c
100 Hinkle's Cascara Pills	23c
100 Blaud's Iron Pills	19c
8 oz. Elixir Iron, Quinine & Strychnia	79c
4 oz. Comp. Licorice Powder	21c
4 oz. Senna Leaves	25c
1 qt. Liquid Glass	29c
8 oz. Powdered Alum	15c
1 pint Russian Mineral Oil	79c
100 Calomel and Soda Tablets	23c
100 Saccharin Tablets, ½ grain	23c
2 oz. Cream of Tartar	29c
1 quart Pure Witch Hazel	69c
8 oz. Juniper Berries	21c

We give "S. & H." Green Trading Stamps. Don't forget your Birthday Bag free with a purchase of 50c or more.

Syrup of Figs and Elixir of Senna
A laxative made from California Figs and Senna, combined with the beneficial aromatic carminatives, cassia, cloves and mint.
Adapted to men, women and children — young and old — and therefore one of the best family laxatives.
60c Size, 44c

CORNS
Lift Right Off Without Pain



Doesn't hurt a bit! Drop a little "Freezone" on an aching corn, instantly that corn stops hurting, then shortly you lift it right off with your fingers.
35c Size, **24c**

Patent Medicines

50c Lysol or Meatholatum	39c
35c Freezone for Corns	26c
60c California Syrup of Figs	44c
50c Poslam or Cuticura Ointment	42c
60c Mulsified Cocoanut Oil	41c
60c Musterole or Pinex	47c
35c Castoria or Vick's Salve	27c
50c De Witt's K. & B. Pills	39c
50c Stuart's Dyspepsia Tablets	39c
60c Doan's Kidney Pills	49c
35c Allen's Foot Ease	28c
1.50 Fairyfoot Bunion Plaster	83c
30c Laxative Bromo Quinine	23c
30c Turpo Ointment	23c
1.00 Wampole's Cod Liver Oil	79c
1.00 Nujol or Lavoris	79c
75c Baume Analgesique	63c
50c Phillips Milk Magnesia	39c
50c Stanolax Mineral Oil	39c
25c Phenolax or Beecham's Pills	19c
65c Sloan's Liniment	53c
35c Tix or Brownatone	29c
50c Lapactic Pills	43c
1.00 Squibb's Mineral Oil	73c
65c Sal Hepatica	57c
50c Eatonic Dyspepsia Tablets	39c
50c Nature's Remedy Tablets	39c

FREE



Only one more week left to get your Birthday Bags
Gifts Galore!
A Birthday Bag containing 12 or more gifts given to every customer making a purchase of 50c or over next week.

FREE

WATKINS
MULSIFIED COCOANUT OIL SHAMPOO



Mulsified Cocoanut Oil is nature's own treatment for thin hair and oily scalps. Makes the hair of silken softness. Dandruff and more serious scalp ailments yield like magic to its wonderful assistance.
41c

At Your Service, a Beautiful Complexion



50c Size, 42c

Toilet Articles

35c Cutex Cuticle Remover	29c
1.00 Ed Pinaud's Lilac Vegetal	47c
60c Sempre Giovine	49c
25c Mum or Woodbury's Cream	23c
50c Pompeian Massage Cream	39c
50c Hind's Honey and Almond Cream	39c
50c Lash-Brow-Ine	42c
65c La Blache Face Powder	53c
25c Pond's Vanishing Cream	21c
35c Java Rice Powder	37c
50c Milkweed Cream	42c
35c Odo-Ro-No or Amolin Powder	27c
50c Pompeian Bloom Rouge	42c
50c Stillman's Freckle Cream	39c
60c Marinello Cream or Powder	53c
85c Theatrical Cold Cream	73c
75c Jacrose Face Powder	59c
1.20 Othine Cream, Double Strength	89c
25c Holmes' Frostilla or Everysweet	23c
50c Nadinola Cream or Powder	39c
60c Jacrose Rouge—metal box	49c
60c L'Ame Cream or Powder	47c
90c Mona Lisa Face Powder	42c
65c La Meda Cold Cream Powder	53c
1.00 Leona Face Powder	49c
1.00 Krank's Lemon Cream	89c
1.00 Liquid Razor—depilatory	89c
50c Carmen Face Powder	39c
60c Jacrose Almond Cream	49c
75c Cocoa Butter Cream	65c
75c Arbutus Vanishing Cream	65c
Mary Garden Face Powder	1.00
Mary Garden Rouge	50c
Mary Garden Extract	1.25
1.50 Graham's Beauty Secret	1.33
75c Graham's Skin Pure	67c
Hygienol All Wool Puffs	15c-25c-35c
Jontsel Face Powder or Cream	50c

Soaps at Cut Prices

15c Lux Soap Chips	11c
25c Woodbury's Soap	19c
15c Kirk's Juvenile Soap	7c
25c Cuticura or Poslam Soap	19c
30c Resinol Soap	22c
25c Medicated Skin Soap	19c
15c Grecian Bath Soap, 2 for	25c
7c Sweetheart Soap, 5 for	25c
25c Imported Castile, 2 for	33c
50c Cepece Castile Soap	33c
25c DDD Eczema Soap	21c
Kokopalm Toilet Soap	5c
Latherite Toilet Soap	15c
25c Jacrose Cold Cream Soap	19c
25c Lysol Soap	21c
15c Battle Creek Soap	11c
25c P. D. Germicidal Soap 1 per cent	21c
15c Physicians and Surgeons	9c
10c Lifebuoy Soap, 3 for	25c
10c Rose Bath Soap	7c
25c Hill's Beauty Parlor Soap	17c

Have You Visited Our New Sanitary Soda Fountain?
Delicious Drinks
Dainty Lunches
Served at Tables

There's only One Way to Secure a Satin Skin
USE
Satin Skin Cream
AND
Satin Skin Powder
I. At night apply Satin Skin Cold Cream to wet skin.
II. Day and evening use Satin Skin Greaseless Cream.
III. Satin Skin Powder gives satiny finish. Choice of flesh, white, pink, brunette or natural shades.
Satin Skin Cream or Powder..... **31c**

HAVE BEAUTIFUL HAIR BY USING
DANDERINE
A delightful, refreshing scalp cleaner, hair beautifier and dressing. Danderine is so Cleansing and Refreshing. Try a bottle today and watch the improvement.
$1.00 Size, 79c

THERMOS
Temperature Retaining BOTTLES
Are the genuine only when stamped "Thermos." Serves your food or drink hot or cold, when, where and as you like it.
Thermos vessels are a necessity today for traveling, outing, for the baby, for workmen's lunch kits, in the office or at school.
All Styles—All Sizes—All Prices

Barrett's ROACHSAULT Kills Roaches
Here is the one vermin exterminator that puts roaches, ants, water-bugs and other insects out of existence. It gets right to the filthy pests. You sprinkle it into the cracks and crevices along the woodwork—you don't blow it onto the wood. Try Roachsault and rid your home of insects over night. 3 sizes—12c, 23c and 45c.
GETS THEM QUICK

VIVAUDOUS
"MAVIS"
Toilet Preparations
The Favorite of Fastidious Women.
Their flower fragrance is irresistible and inimitable.
IF YOU APPRECIATE THE EXCEPTIONAL, THE DIFFERENT, YOU'LL USE AND ENJOY "MAVIS."
Talcum Powder..... **25c**
Face Powder..... **50c**

ARMAND'S
Soft, as thistledown, delicate of fragrance, Armand's Complexion Powder imparts a delicate charm to the skin.
ARMAND'S Complexion Powder
in the little pink and white boxes.
50c
You will like the other Armand Powders, too.

FREE A Birthday Bag containing 12 Gifts Free to any customer making a purchase of 50c or over.

Revell & Co.
Oriental Rug Importers
Special Sale



Beautiful Oriental Rugs
Create a Remarkable Air of Refinement and Durability
Our Oriental stock is the largest we have ever shown. It represents rugs from every part of the Orient. Sizes range from 1.6x8 ft. to 13.6x25 ft.

Beluchistan Rugs
47.50, 55.00, 65.00
The Oriental rugs are all in dark, rich red and blue tones; size 3x5 feet.

Persian Mossouls Rugs
75.00, 85.00, 95.00
Persian Mossouls, soft tone effects—from 5 to 7 feet long and from 3.3 to 4 feet wide.

Persian Kurdistan Rugs
95.00, 115.00, 125.00
The almost square size Rugs, 4.5x6.6. Quaint Oriental effects in soft tones.

Persian Lilahan Rugs
150.00, 165.00, 185.00
These Rugs are all very fine and closely woven in quaint old designs, in long nap, soft, silky tones. Sizes average 4.8x6.9.

Persian Hall Rugs
125.00, 145.00, 165.00
9, 10, 12, 14 feet long, 3.3 to 4 feet wide. Antique and modern rugs in soft tones. Also some bright effects.

Persian Mahal Carpets
385.00, 450.00, 495.00
Sixty-five Rugs, average 9x12. They are all strong and durable in bright and soft tone effects.

Persian Arak Carpets
575.00, 675.00, 785.00
Average size 9x12 feet. Beautiful Rugs in quaint soft tones, silky Sarouk effects. These Rugs are suitable for your library, living room, dining room, hall, office, etc.

Beautiful Persian Sarouk Carpets
875.00, 1150.00, 1350.00
These Sarouks are the finest weaves, with long, silky nap, in the rich shades of dull red, blue and old ivory. Sizes range from 8.4 to 9 feet wide and from 11 to 12 feet long.

Chinese Carpets
475.00, 650.00, 775.00
A collection of the most beautiful rugs in dark, rich blue, old gold and ivory tones, embossed qualities. Average size 9x12 feet.

We Also Have in Stock Hundreds of Larger Size Rugs to Choose From

American Rug Sale
Large assortment of large and small size Rugs. We offer you the best stocks for selection in sizes and color effects at special prices during the sale. Note some of the attractions below:

Wool Wilton Rugs

Wool Wilton Rugs,	size 12x9 feet,	122.00
Wool Wilton Rugs,	size 10.6x8.3 feet,	119.00
Wool Wilton Rugs,	size 9x6 feet,	78.00
Wool Wilton Rugs,	size 7.6x4.6 feet,	44.00

French Wilton Rugs



Beautiful French Wiltons
The Finest and Best
These are the finest and best Rugs made in America. The designs are exact reproductions of the finest Oriental Rugs.

Size 54x27 inches	21.50
Size 63x36 inches	32.50
Size 46x76 inches	66.00
Size 6x9 feet	119.00
Size 8.3x10.6 feet	185.00
Size 9x12 feet	195.00

Rugs for Summer Use
Artistic cotton rugs, grass rugs, fiber rugs, linen rugs. Complete range of colorings in cool, summery effects, at especially low prices for this sale.

Cotton Rag Rugs
Beautiful light summery effects in all the different shades.

Size 30x60	$ 3.15
Size 30x60	3.50
Size 40x70	7.50
Size 6x9	14.75
Size 8x10	17.75
Size 9x12	28.00

Deltox Grass Rugs
These Rugs are suitable for sun parlors, porches, dining rooms, etc.

Size 54x27	$ 1.45
Size 7x4	3.75
Size 9x6	13.75
Size 10x8	19.50
Size 12x9	22.50

Klearflax Linen Rugs
Artistic floor coverings for every room in the house; complete range of colorings in the various tones. Strong and durable.

Size 9x6	$28.00
Size 8x10	41.00
Size 9x12	54.50

Velvet Rugs
Extra heavy quality; all soft tones.

Size 8.6x10.6 feet	$52.50
Size 9x12 feet	55.00

Wabash Av. Alexander H. Revell & Co. Adams St.

EDELWEISS GARDENS
TED LEWIS
"The Jazz King"
Now Playing With the Greenwich Village Follies
FRIEDA LEONARD
HARRY ROSE
FRANK LIBUSE
GEORGE MALLEN and His Celebrated Dance Orchestra
WALTER FORD and His Syncopated Jesters

An Oculist's Care at Optician's Prices
(Physician Eye-Specialist)
SPECIAL SALE GLASSES $2.50
We make a specialty of fitting glasses for all defects of the eye that cause headaches, dark floating spots, dizziness, failing eyesight, defective vision, cross eyes in children, sore or inflammed eyes or eye lids, etc. Prescription glasses at a price you can afford to pay. Glasses fitted, blood pressure taken and advice given by our OCULIST without obligation. No care is too great, no trouble too much, no test too severe to insure you the correctness of our lenses.
REYNOLDS OPTICAL CO.
Hours: 10-5 P. M.
320 STATE-LAKE BLDG.
190 North State St., Corner Lake
Phone Central 5182
SOUTH SIDE OFFICE:
2134 South Michigan Avenue
Phone Calumet 743
Open Evenings and Sundays Only

Advertise in The Tribune.

Beginning Monday We Observe the New Daylight Saving Hours

W. A. WIEBOLDT & CO.

MILWAUKEE AVE. AT PAULINA ST. — 2 STORES — LINCOLN, SCHOOL AND ASHLAND

SUMMER HOSIERY AND GLOVES

Women's fine grade mercerized silk lisle seamless hose, high spliced double soles with seamed backs, white and pongee, all sizes, regularly 95c, at **49c**

Children's fine grade cotton lisle finish seamless hose in black and white with reinforced heels and toes, sizes 6 to 9½, 50c values, special for Monday at **35c**

Men's black cotton seamless hose, double heels and toes, all sizes, special Monday, at **15c**

Women's short lisle gloves, 2 clasps, white and gray, assorted sizes, good vals., at **35c**

BOYS' WASH SUITS AT $1.88



Boys' Wash Suits, 2½ to 8 years, wonderful suits for little fellows. In this low priced lot are Tommy Tucker, Oliver Twist and long and short leg rompers, every one a bargain at this special price, **$1.88**

Boys' Sport Blouses and Shirts, handsome new striped percales, extra good values, all sizes, also plain blue chambray shirts, at **$1.39**

Boys' Coverall Play Suits, 2 to 7 years, made of dark colors, some have short sleeves, neatly trimmed, our spcl. at **$1.29**

PARLOR SUITES, BEDS, MACHINES

(Time payments if desired. Ask for details.)



3-piece Overstuffed Parlor Suites, upholstered with art tapestry and extra fine grade velour, regular price $350, while they last, set, **$239.50**

All-Felt Davenport Pad with floral ticking, specially priced at **$7.95**



Come in and have us demonstrate the Eldredge famous 2-spool Sewing Machine. It does away with the old habit of winding bobbins; equipped with a full set of nickeled attachments, 10-year guarantee, instructions free, per week, **$1.00**

3-piece Antique Brown Mahogany Cane Parlor Suites, upholstered with extra good grade velour, $175.00 value, set, **$139.50**

A large assortment of 3-inch post Simmon's Brass Beds, satin and banded satin finish, full size only, at **$58.95**

$10.50 Sagless Guaranteed Bed Springs, all sizes, Monday, **$6.39**

Englander One-Motion Couch, link wire top, helical springs on each end, double band center, gray enameled, with all-cotton felt mattress, regular $40 val., at **$31.95**



3-piece Duofold Suite, golden oak and mahogany finish, upholstered with imitation brown Spanish leather, $175.00 value, special Monday, set, **$129.75**

3-piece Bed Outfit, 2-inch continuous post Vernis Martin bed, 45 lb. all-cotton mattress, guaranteed sagless springs, regularly $50.00, set at **$37.50**

$2.00 extra for wood finishes.



GOOD-BYE GROCERIES

Our entire stock at less than present wholesale prices, many at our **original** cost, which was way below present wholesale prices. We make deliveries, but all sold at counter only, and for cash. Many more items but lots are too small to mention.

Flour All brands, regular $2.25 value, for Monday, **⅛ Bbl., 1.83**

1,200 lbs. home made corned beef, lb., **10½c**

2,800 lbs. plate boiling beef, lb., **10½c**

Fresh made chopped meat, lb., **10½c**

59,000 lbs. finest patent flour, lb., **6½c**

4,300 lbs. pure white or dark rye flour, lb., **5½c**

3,900 lbs. finest pastry flour, lb., **7½c**

225 kegs Milcher herring, regularly $1.59, **99c**

925 jars Luncheon pure fruit preserves, jar, **33c**

1,560 lbs. Jewel compound or Cotosuet, regular 29c value, lb., **22½c**

8,800 packages Red Cross macaroni, 10c regularly, pkg., **6¾c**

1,680 packages Salada tea, regularly 10c, package, **5½c**

1,500 lbs. Jumbo Brazil nuts, regularly 45c, pound, **25c**

Lux Crystal Flake Soap, special Monday, package, **10½c**

9,500 lbs. assorted breakfast teas, 80c and 90c grades, lb., **39c**

2,400 cans Sani-Flush, regular 25c can, **15c**

9,300 cans En-Zo evaporated milk substitute, regularly 12½c, can, **8½c**

WARM WEATHER FOOTWEAR

Should be white. It is here at low prices.

Women's and growing girls' white oxfords and pumps, made of a good quality Sea Island cloth, medium low walking heels; $3.50 values, at **2.45**

Growing girls' and women's white oxfords and ankle strap pumps, made of fine white Nile cloth, white enameled leather soles and low walking heels; $3.00 values, at **1.95**

Misses' and children's white ankle strap pump, good quality Sea Island cloth, white enameled leather soles and heels, $2.50 values, **1.69**

Misses' and children's patent and dull leather ankle strap pumps, broad toe last, solid leather soles and heels, all sizes to 2, $3.95 values, **2.95**

Men's outing oxfords, made of high grade white duck, Goodyear welted or flexible all leather soles, English last (substandards), $5.00 values, at **1.95**

Little boys' sport shoes made of heavy white duck, with red rubber soles and trimmed with patches on ankles, sizes 11½ to 2, $3.00 values, **2.39**



MEN'S SHIRTS



Men's soft negligee shirts, with French cuffs, nobby patterns, made of percale, values to $3.00, at **$1.98**

Men's blue chambray or black sateen work shirts, sizes 14½ to 17 (1 limit to customer), at **$1.66**

THE NOTIONS

Shinola Shoe Polish; regularly 10c, can, **6½c**

8c Dress and Garment Fasteners; all sizes, black or white; card, **4c**

29c Sewon Hose Supporters, various sizes, **15c**

Cotton Covered Dress Shields, size 3, 35c value, pair, 22c; size 2, 29c value, pair, **19c**

White Mercerized Round Shoe Laces, 54 inches long, pr., **3½c**

Rubberized Cloth Baby Pants, 39c value, each, **25c**

White O'Right, for cleaning and dressing white shoes; special, per bottle, **8c**

CHILD'S HATS



For Monday a fine showing of children's straw hats, black and popular colors, clever trimmings of fancy ribbons and small flowers, choice at **98c**



Gingham and Voile Summer Dresses

1,000 women's and misses' gingham plaid dresses and fancy embroidered linene sport dresses specially priced Monday. Pretty tunic models, a variety of snappy and becoming styles. Extra good quality gingham and linene, just the dresses for hot weather, three models are illustrated, **5.95**

Other models of figured voile dresses at the unusually low price of **9.95**

The remaining lots of spring suits, coats and silk dresses, in three money saving groups.

Values to 29.95 at **12.99**
Values to 49.95 at **22.99**
Values to 69.95 at **32.99**

CHILD'S DRESSES



Pretty gingham dresses, made of plain and plaid ginghams, in a number of attractive styles, neatly trimmed, sizes 7 to 14, actual values to $4.50, at **1.88**





Baby Week



Infants' Vanta Shirts, cotton worsted, tape bands, 79c.

Infants' Vanta Bands, worsted cotton, tape fasteners, 59c.

Beautiful lingerie hats for children, prettily trimmed with silk ribbon and lace and embroidery, all sizes, $1.98.

Infants' Gingham Creepers, broken lots, sizes 1 to 3, neatly made and trimmed, $1.29.

Infants' Poplin and Gingham Creepers, sizes 1 to 3, hand smocked and embroidered, beautifully trimmed, $1.98.

Infants' Pique Coats, wide wale cloth, embroidered on collar and cuffs, sizes 1 to 3, at $3.98.

Infants' 98c Daisy Flannelette kimonos, well made, special at 59c.

Infants' 98c Daisy Flannelette Gertrudes, with shell edge stitching, 59c.

Infants' 98c Daisy Gowns, shell edging on collar and cuffs and drawstring at bottom, 59c.

Infants' $1.25 Soft Sole Shoes and Mocassins, canvas, kid and patent leather, many styles, sizes 0 to 4, special at 69c.

Infants' 85c Fine Cashmere Hose, sizes 4 to 5½, substandards, 50c.

Infants' Padded Bibs, very special, only 8c.

$34 Reed Park Stroller, corduroy upholstering, adjustable hood and dash, reclining back, $22.95.

Infants' White Silk Hose, substandards, $1.00 values, sizes 4 to 6, 59c.

Infants' 65c Rubber Diapers, 39c.

Infants' Hand Made Booties, all wool, pink or blue trimmed, 69c.

Infants' Lawn Bonnets, prettily made, lace and embroidery trimmed, 49c.

Infants' Wool Cashmere Capes, hood silk lined, embroidery trimmed, $5.98.

Infants' Pretty Lawn Short Dresses, lace and embroidery trimmed, $1.98.

Infants' Turkish Bibs, pink or blue trimmed, worth 35c, at 19c.

$18.75 Bassinet Baby Crib, white enameled, spring bottom, sanitary cotton mattress, $6.95.

Infants' Vanta Silk and Wool Shirts, sizes 1 to 4 at $1.65 and sizes 5 to 6, $1.75.

Children's mercerized Half Hose, reinforced heels and toes, beautiful combinations of colored turn-back cuffs, sizes 4 to 6½, at 39c.

Children's Beautiful Dresses, 2 to 6 years, made of fine gingham, checks, plaids and stripes, worth $3.48, at $1.79.

Infants' Wrapping and carriage blankets, pink or blue, many patterns, $1.19.

Celluloid Rattles, hand painted, well made, many styles, at 25c and 39c.

Infants' Cotton Hose, sizes 4 to 6, 39c value, 25c.

20c Baby Stork Castile, doz., 1.50; each, 15c.

1.25 Rubber Sheeting, yd. sq., 75c.

$45 Reed Gondola Baby Carriage, all popular colors, special at $32.85.

$11 Folding Sulky, 3 bow adjustable hood; reclining back, special at $8.95.

$1.50 Hard to Break Doll, pretty wash dresses, shoes and stockings, 98c.

Seaside Sand Pail and Shovel, pretty decorations, special at 25c.

Assorted Colored Toy Balloons, on sticks, regularly 5c, at 2 for 5c.

Golden oak finish high chairs, special at **$3.95**

Combination high chair and rocker or wheeling chair, at **$9.95**

Automatic glock cradle, golden oak finish, $10.95; white enameled finish, **$11.95**

APRONS 1.69



Women's dress cover-all aprons, of standard percale, light and dark, rick-rack trimmed, pocket and belt, large and medium sizes, generally $2.25, at **$1.69**

$1.98 black sateen petticoats, length 36 to 40, neat flounce, at **$1.39**



FOR WOMEN

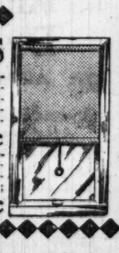
Muslin Gowns, slip-over style, full cut, various styles, stitched and embroidered trimmings; sizes 16 and smocked, at **$1.29**

Envelope Chemise, lace edging, neatly smocked, **$1.29**

SHADES

36x6 Opaque Window Shades, mounted on warranted rollers; all shade colors; slight mis-weave in cloth, **59c**

30 and 36 inch Cretonne, for sun parlors, drapes and furniture covering; good colorings; yard, **39c**



NEW RECORDS

"Oh By Jingo, Oh By Gee," No. 10177, $1.

New Hawaiian record, "In the Heart of Hawaii" and "Hawaiian Smiles," No. 2916, $1.



Emerson Records, all good selections, **20c**

Bubble Books for boys and girls; each has 3 records with words of songs and games, $1.35.

DRUG STORE

Swissco hair treatment, $1.25 val., very special, **69c**

California syrup figs, 60c kind, **44c**

Freezone, for corns, 35c size, **24c**

Mellin's Food, **63c**

Danderine, for the scalp, **69c**

Liquid glass egg preserver, full quart, **29c**

Williams' mug shaving soap, 6 cakes, **21c**

Dixie talcum, rose, violet or lilac, special, can, **10c**

Pebeco tooth paste, priced at **37c**

MEN'S PANTS



Special, Monday only. Blue serges, striped worsteds, neat mixtures, striped flannels, men's and youths' sizes; a very special lot, values to $5.00, at **3.19**

FANCY GOODS



Children's stamped dresses, made of poplin or fawn, sizes 1 to 7, large selection of patterns, worth up to $2, at **79c**

Women's stamped fine longcloth night gowns, at **$1.69**

98c stamped carriage robes, fine pique, **75c**

SILKS & DRESS GOODS

36 inch all silk taffeta, all wanted shades, 3.00 values, at yard, **1.98**

40 inch all silk crepe de chine, all shades for street and evening wear, also black and white, yard, **1.98**

50 inch all wool broadcloth, sponged & shrunk, at yard, **3.65**

36 inch silk poplin, yard, **1.19**

40 inch georgette crepe, plain and fancy; values up to $4.50, at yard, **1.98**

56 inch all woolnavy blue serge, values from $6.00 to $8.00, at yard, **3.98**

42 inch all wool French and storm serge, $2.98 value, at yd., **1.98**

44 inch all wool poplin, all colors, 3.50 grade, at yard, **2.39**

BEDSHEETS, Etc.

Remnants of unbleached muslin, made of heavy round thread, well worth 30c, special for Monday at yard, **19c**

72x99 inch bedsheets, made of heavy sheeting, free from dressing, regularly $2.85; (4 limit), each, **2.19**

9-4 bleached sheeting, heavy quality, will launder well, Monday at yard, **1.10**

MADRAS SHIRTING (Remnants, worth to 89c) YARD, 39c

Madras Shirting, in a lot of new shirting stripes, all good lengths, values to 89c, Monday at, yard, **39c**

40-inch Fancy Chiffon Voiles, in a good variety of patterns, values up to $1.25, special, yard, **68c**

Longcloth and Nainsook, mill lengths, very fine sheer cloth for undergarments, worth up to 48c, Monday at, yard, **29c**

36 inch percale shirting, light and dark colors, plenty of stripes and small figures, all good lengths, 44c value, yard, **29c**

40-inch Fancy Organdie, a very fine sheer cloth, in all the season's newest designs, mostly light colors, in floral patterns, values to $1.50, at, yard, **98c**

27-inch dress gingham, all new plaids and checks, full pieces, selling for 48c regularly, Monday at yard, **39c**

Shirtings, a manufacturer's close-out of fiber silk and crepe, worth to $2.75, while they last, yd., **$1.88**

36-inch White Madras Shirting, for men's shirts and boys' blouses, a limited quantity, 65c value, at, yard, **39c**

CONGOLEUM SQUARES

Genuine congoleum squares, made of best quality felt, waterproof and will lie flat without tacking to the floor, squares same as rugs, but without border, in a selection of patterns, every yard perfect, while they last, no mail or phone orders filled,

9x12 ft., at	6x9 ft., at
8.95	3.95

THE BEST OF SUMMER UNDERWEAR BARGAINS ARE HERE

Misses' summer weight cotton union suits, drop seat, **59c**

Boys' athletic style union suits of checked nainsook or waist union suits, all sizes, **69c**

Boys' balbriggan short sleeve, knee length union suits, broken sizes, **85c**

Children's waist union suits, strongly reinforced, all sizes, **48c**

Children's knitted underwaists, for ages 4 to 12, **25c**

Women's shaped summer weight cotton vests or pants, regular sizes, **59c**

Women's fine ribbed summer weight vests with shell or band tops, sizes 34 to 44, at **39c**



Infants' summer weight fine cotton vests, sizes 1 to 6, at **25c**

Infants' sample part wool vests or bands, **59c**

Women's fine ribbed union suits, umbrella style, **49c**

Women's fine gauge cotton summer weight union suits, sizes 36 to 44, **97c**

Women's mercerized union suits at **1.69**

Men's balbriggan shirts or drawers, long or short sleeves, all sizes, **98c**

Men's fine combed cotton union suits, Im-perial or drop seat, all sizes, **2.25**

EMBROIDERY AND LACES

27 inch Swiss em-broidered flouncings, for children's dresses, at yard, **69c**

18 inch cambric em-broidered flouncings, suitable for petticoats, worth 89c, at yard, **69c**

Fine French Valen-ciennes laces and insertions, all new patterns, at yard, **10c**

38 inch embroidered organdie flouncings, good selection of patterns for graduation dresses, worth $1.50, at yard, **98c**

Cotton cluny laces and insertions, good patterns for fancy work, worth 12½c, at yard, **9c**

English torchon laces and insertions, for trimming muslin underwear, yard, **5c**



WHEN SUCH PRICES ARE QUOTED ON ALL HOME NECESSITIES IT WILL SURPRISE US IF WE ARE NOT RUSHED ON MONDAY



High grade screen doors, natural finish, well made and varnished, all standard sizes, **4.45**

Hardwood extension window screens, extend to 33 inches, special **29c**



Oval Racine clothes basket, wood bottom, well made, **98c**



Electric flat iron, nickel plated, guaranteed for 1 year, complete with 6 ft. cord, **3.98**

Black screen wire, all widths, from 15 to 48 inches, square ft., **3c**

Hardwood hose reels, will hold 100 feet hose, **1.75**



Curtain stretchers, pine wood, center brace, nickel plated movable pins, size 6x12 ft., $3.98 val., **2.49**



5-ply red garden hose, guaranteed quality, 50 ft. length with brass couplings, **10.95**



Galvanized wash tub, hook on handle, like cut, extra large size, smooth finish, $3.00 value, **2.49**



1½ quart pure aluminum sauce pans, steel handle, polished outside, regularly 95c (1 limit), at **49c**



Stewart Combination Coal and Gas Range, white and nickeled high closet, 4 gas burners, simmering burners, self-lighter, 6 ft. gas connection free, at **$139.50**

Economy Refrigerators, heavy drop lift, white enameled interior, **$18.50**



$40 canvas couch hammock, as shown, heavy fancy striped canvas pads, luxury springs, adjustable padded back, **33.95**



$20.00 canvas couch hammock, link fabric spring, tubular frame, soft wool mattress, chains and hooks, **14.85**

Adjustable garden hose nozzle, made of solid brass, special at **75c**



$6.50 wood porch swing, as shown, with chains and hooks, **3.98**



$11.00 lawn swing, 4 passenger, selected hardwood, finished red and natural, **7.85**



Grass shears, 5½ inch cutting blade, good grade steel, **25c**



Wall paper cleaner, large can, special, **10c**

Wall paper, suitable for all rooms, mostly light figures, at roll, **10c**

Best white wall paper paste, per pound, **15c**

13 gallon ash or garbage can, with cover, angle iron sides, **1.98**

28-inch fence ash or garbage can, complete with cover and hinges, double bottom, **3.98**

Glidden's Preservit or Lowarco waterproof floor and woodwork varnish, light in color, per gallon, **2.39**



American Beauty electric wash machine, large corrugated wood tub, ¼ horse power motor, ball bearing casters on legs, can be moved very easily, **48.75**

Ready mixed paint, our household brand, in 27 colors, also white and black, gallon, **1.98**

Screen enamel, for frames and wires, black only, per ¼ gallon, **39c**

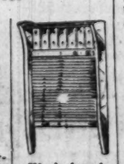
Glidden's or R. & S. white enamel, for bathroom walls and woodwork, per ¼ gallon, **$1**



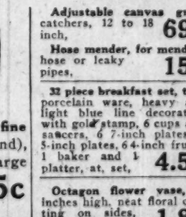
Toilet paper, extra fine tissue (We Three Brand), perforated sheets, large rolls, regularly 8c, Monday, 4 for **25c**



5 sewed carpet broom, good quality corn, white enameled handle, 95c value (one limit), **59c**



Wash boards, our best brand, extra heavy frame, zinc front, soap saver attached, **79c**



Adjustable canvas grass catchers, 12 to 18 inch, **69c**

Hose mender, for mending hose or leaky pipes, **15c**

32 piece breakfast set, thin porcelain ware, heavy and light blue line decoration with gold stamp, 6 cups and saucers, 6 7-inch plates, 6 5-inch plates, 6 4-inch fruits, 1 baker and 1 platter, at, set, **4.59**

Octagon flower vase, 13 inches high, neat floral cutting on sides, ground bottom, at **1.89**



2 quart Acme ice cream freezer, sanitary, easy to clean and operate, a quick freezer, **98c**



Root beer bottles, patent rubber stoppers attached, No. 1 size, dozen, 98c, No. 2 size, dozen, **1.29**





Yellow mixing bowls, 3 to set, 7, 8 and 9 inch size, set, **59c**

Plain white transparent china cups and saucers, ovide shape, 35c value (1 dozen limit), pair, **23c**

9 oz. lemonade or ice tea glasses, fancy shape, thin blown tumbler; cutting matches sherbets, each, **19c**



Oblong footed fruit bowl, footed bottom, daisy cutting on sides, at **1.98**



Glass cemetery flower vases, pointed bottom, 10 inch size, 33c, 12 inch size at **39c**

45c footed sherbet or ice cream glasses, tall stem, large bowl, each, **29c**



After decorating, you'll perhaps be in need of a new fixture for your living or dining room. We offer a semi-indirect gas bowl fixture, suspended on three brushed brass chains, 16 inch, hand painted rose design, deep bowl, ready to install, **10.95**

DOUBLE U. N. STAMPS TILL NOON

NEWS OF CHICAGO SOCIETY

[Continued from page six.]

The marriage of Miss Madeline Merle, daughter of Mr. and Mrs. William F. Merle of 439 Melrose street, to James Gregory Upton, son of Mr. and Mrs. A. L. Upton of 2920 Pine Grove avenue, took place on Tuesday.

Mr. and Mrs. C. V. R. Smith of 5519 Glenwood avenue announce the marriage of their daughter, Ethel Marie, to Alexander Harry Ward. Mr. and Mrs. Ward will live at 5532 Glenwood avenue.

Announcement is made of the marriage of Miss Anna Marie Pavelka, daughter of Mrs. Marie Pavelka of 2506 South Harding avenue, to Edward J. Smolik, which took place on Wednesday.

The marriage is announced of Miss Hazel May Cullen, daughter of Mr. and Mrs. C. J. Cullen of 4259 West Gladys avenue, to Ralph A. Wakefield, son of O. Wakefield.

Announcement is made by Mr. and Mrs. Nathan L. Blackman of 4248 Michigan avenue of the marriage of their daughter, Gracia Luella, to Herbert F. Blackman.

Mrs. Nathan Kramer of 5720 Michigan avenue announce the approaching marriage of her daughter, Edith, to Roy L. Brown, son of Mrs. David Brown of 6219 South Park avenue, which will take place on Tuesday.

Mr. and Mrs. H. M. Elerding of 7424 Kenwood avenue announce the marriage of their daughter, Beatrice, to Hugh W. Donaldson.

The marriage is announced of Miss Cora Irene Hough, daughter of J. W. Hough of 10724 South Seeley avenue, to Robert McCord of Indianapolis.

Announcement is made of the marriage of Miss Florence Gilmore, daughter of Mr. and Mrs. J. H. Gilmore of 7841 Merrill avenue, to LeRoy W. Cook.

The marriage is announced of Miss Emilie Valentine Vinnedge, daughter of Mr. and Mrs. Lawrence Abbott Vinnedge of 5508 Hyde Park boulevard, to Jean Olney Bates of Cleveland, O.

Announcement is made of the marriage of Miss Helen Bresee, daughter of Mr. and Mrs. G. H. Bresee of 1218 Hood avenue, to Raymond V. Nolan of 1314 Elmdale avenue.

Mr. and Mrs. John Thomas Mulvey of 2229 Giddings street announce the marriage of their daughter, Clara Marie Anderson, to Frederick Emil Rosin.

The marriage is announced of Miss Beatrice Beesley, daughter of Mrs. Anna C. Beesley of 5338 Blackstone avenue, to Jerry B. Van Dusen of 4204 Michigan avenue, son of Mrs. Nellie Van Dusen.

Mr. and Mrs. Joseph A. Goodman of 4744 Vincennes avenue announce the approaching marriage of their daughter, Grace, to Frank R. Lees, which will take place next Sunday.

The marriage is announced of Miss Mary Thompson Gatke of Oak Park to Louis Zoll of Miami, Fla.



MALY PHOTO
MRS. DOUGLAS HOFFMAN

Mr. and Mrs. J. F. Maly of 1931 Ridgeland avenue, Berwyn, announce the marriage of their daughter Ethel to Douglas Hoffman of Chicago.

Announcement is made of the marriage of Miss Florence Hedden, daughter of Mr. and Mrs. Charles A. Hedden of Oak Park, to Lucien Boyle.

Mr. and Mrs. James H. Campbell of 6141 Eberhart avenue announce the marriage of their daughter, Florence Edith, to Charles De Waine Maynard, which took place yesterday.

The marriage is announced of Miss Ruth Elsie Nelson, daughter of Mr. and Mrs. Peter N. Nelson of 859 Fletcher street, to Irving James Schlitz of St. Louis, son of Mr. and Mrs. George M. Schlitz of Chicago.

Mrs. Daniel E. McGinn announces the marriage of her sister, Marie Redd, to Samuel C. Maixner.

Announcement is made of the marriage of Miss Carrye Straus, daughter of Mr. and Mrs. Joseph G. Straus of 5050 Drexel boulevard, to Harry S. Adler.

Mrs. Fannie Lyon of 1950 Humboldt boulevard announces the marriage of her daughter, Rose, to Theo Du Moulin, son of Mr. and Mrs. George Du Moulin.

The marriage is announced of Miss Marion Francis Sickle, daughter of Mr. and Mrs. Morry Sickle, to Dr. Julius Frischer of Kansas City, Mo.

Announcement is made of the marriage of Miss Sadie Friedman, daughter of Ben Friedman of 2128 Evergreen avenue, to Joseph Losinsky.

Mr. and Mrs. H. Goldman of 1415 South Springfield avenue announce the marriage of their daughter, Bessie, to Harold Schencker of 1119 South Kedzie avenue.

Mr. and Mrs. Milton L. Strauss announce the marriage of their daughter, Dorothy Winifred, to Robert F. Rubel, which took place yesterday.

The marriage is announced of Miss Marion Liebschutz, daughter of Mr. and Mrs. G. D. Liebschutz of 4724 Michigan avenue, to Dr. M. L. Weinstein, son of Mr. and Mrs. P. D. Weinstein of 5439 Greenwood avenue.

Mrs. Samuel L. Winternitz of Western Springs announces the approaching marriage of her daughter, Pearl, to Milton Harold Morris of Chicago, which will take place next Sunday.

Announcement is made of the marriage of Miss Ricka Marie Boitano, daughter of Mr. and Mrs. James Boitano of Chicago, to LeRoy Nelson Sweet, son of Mr. and Mrs. Frank Sweet of Evanston.

Mr. and Mrs. S. R. Cohen of 5611 Michigan avenue announce the approaching marriage of their daughter, Sadie, to S. Richard Guttstein, which will take place on Wednesday, and will be followed by a reception at the Sisson hotel.

Announcement ih made of the marriage of Miss Rose Wolff, daughter of Mr. and Mrs. Aaron Wolff of 5731 Winthrop avenue, to L. Melvin Stein of Canton, Miss.

ENGAGEMENTS

The engagement is announced of Miss Eleanor Elliott, daughter of Mr. and Mrs. A. J. Elliott of Oak Park, to Herbert Satterlee Ullman, son of Mr. and Mrs. H. J. Ullman of River Forest.

Mr. and Mrs. W. C. Braun of Wilmette announce the engagement of their daughter, Marjorie, to Weldon C. Dietrich, son of Mr. and Mrs. H. W. Dietrich of Winnetka.

[Continued on page ten.]

EDUCATIONAL. EDUCATIONAL.

Three Careers of Independence, Prestige, Service

WHICH WOULD YOU RATHER BE?

A Nurse?

The most womanly of professions. Graduates are assured good salaries, with many personal expenses saved. Choice of private, hospital, school, industrial, public health nursing, with advancement to executive positions. Battle Creek trained nurses in demand. World-famous Sanitarium, with 1,000 patients, gives opportunities for training in Hydrotherapy, Massage, Dietetics, Health Reconstruction, added to usual course. Recreational advantages; pleasant environment; no tuition fee; monthly allowance, $100 per year. Students may enter any time, but should apply at once. Write for illustrated catalog. Training School for Nurses, Box 101, Battle Creek, Mich.

A Dietitian?

Or a Teacher of Home Economics? The demand is greater than can be met. 2-yr. Course for Dietitians, preparing for lucrative positions in colleges, clubs, hotels, sanitariums, hospitals, etc. Social Service work. 2-yr. Course for Teachers of Home Economics in public or private schools and colleges. Our graduates in special demand. Exceptional advantages, pleasant surroundings, recreation, health-building. Partial self-support plan if desired. Write for illustrated prospectus. School of Home Economics, Box 101, Battle Creek, Michigan.

A Director of Physical Training?

Or a Playground Director—in schools, colleges, Y. W. C. A.'s, clubs, big plants—pleasant, remunerative, constructive work, mainly outdoors. Complete, diversified training in charge C. Ward Crampton, M. D., recent director physical training, N. Y. public schools; superb equipment, outdoor and indoor gymnasiums, swimming pools, athletic fields, courts, etc.; games, aesthetic and folk dancing, pageantry, girl scout courses. Special 1-yr. course. Summer camp session at Gull Lake, begins July 5. Fall term September. Low tuition; self-support plan. Write for illustrated catalog. Normal School of Physical Education, Box 101, Battle Creek, Mich.



These schools are an outgrowth of the educational work of The Battle Creek Sanitarium, Laboratories, Gymnasiums, Athletic Courts, etc

For illustrated catalogues and further information, address Battle Creek Sanitarium Schools Box 101, Battle Creek, Mich.

EDUCATIONAL. EDUCATIONAL.

Come to the Rahe Auto School



Earn $50 a Week

Thousands are doing it. Every day I get more calls for Rahe trained men than I can supply. The country needs 10 times more garages and repair shops, and men to run them. There are jobs open everywhere for Rahe trained men. My Graduates are in business for themselves in every county in almost every state and always ask me for more men than I can supply. You can start earning big money from the day you graduate and can soon go in business for yourself in your home town.

Special Low Tuition Now

You learn here with tools not books. You work on real autos, trucks and tractors. No dry lectures. My training is the only practical method.

Free Catalog Send me your name and address and I will send you free my big 68-page illustrated catalog giving proof of graduates' success, showing equipment now open. Write today to

HENRY J. RAHE, Dept. 2251 Kansas City, Mo.

D·S·KOMISS & Co.

301-303 South State St., at Jackson

Cool Summer Frocks

Beautiful new crisp Summer Frocks just received—we have divided these in two lots for quick clearance.

Materials—
Voiles
Organdies
Dotted Swiss
Taffeta
Printed Georgette
Georgettes

Colors—
Flesh
Orchid
Pink
Green
Nile
White



Materials—
Silk Taffeta
Charmeuse
Nets
Laces
Tricolettes

Colors—
Navy
Black
White
Pekin
Taupe

15.00 **23.75**

MOSER

Shorthand College

"The Business College with a University Atmosphere"

is the only business college in Chicago which enrolls only four year high school graduates.

Bulletin on (Secretarial Course / Stenographic Course / or Accounting Course) mailed on request

No Solicitors Employed

Moser Shorthand College

(enrolling only high school graduates)

116 South Michigan Avenue

Twelfth Floor Central 5158

Graduates of the Commercial High School Courses

We have constant demand for trained COMPTOMETER OPERATORS. When you have finished school, and are seeking congenial, good paying positions, call at our FREE EMPLOYMENT BUREAU. and talk with Miss Graves.

Comptometer Adding and Calculating Machine Schoo

33 So La Salle St. Monroe 2589

Off---50%---Off
REDUCTIONS EVERY SPRING GARMENT

230-234 So. Michigan Ave.
GREENE'S

$10---$20---$30
REDUCTIONS IN THIS REDUCTION SALE

Near Jackson Boulevard 230-234 S. Michigan Ave., Railway Exchange Bldg., Ground Floor

JUNE CLEARING SALE

NO HIGH PRICES



Save 50% Here

Clearance on Every Garment Listed Below

To Close Out

Were		Now
$ 45.00	Fancy Capes	$27.50
35.00	Serge Capes	15.00
80.00	Tricotine Capes	40.00
100.00	Bolivia Capes and Coats	50.00
25.00	Sport Coats	10.00
150.00	Duvetyn Capes	75.00
60.00	Satin Capes	30.00
45.00	Silvertone Coats	22.50
35.00	Serge Oxf'd Suits	18.75
29.50	Velour Polo Coats	15.00
65.00	Tricolette Suits	29.50
57.50	Fancy Silk Suits	30.00
65.00	Poiret Twill Suits	39.50
85.00	Eton Suits	42.50
50.00	Silk Satin Suits	25.00
40.00	Checked Suits	20.00
115.00	Fancy Cloth Suits	70.00
30.00	Mixture Suits	15.00
60.00	Plain Tail'd Suits	30.00
50.00	Sport Taffeta Suits	25.00
50.00	Silvertone Suits	25.00
85.00	Silk Tricotine Suits	50.00
25.00	Linen Suits	15.00
40.00	Wool Jersey Suits	18.75
	(Slightly Soiled Garments to Close Out)	
15.00	Voile Dresses	5.00
45.00	Georgette Dresses	20.00
60.00	Tricotine Dresses	27.00
40.00	Taffeta Dresses	19.50
35.00	Organdie Dresses	18.75
40.00	Party Dresses	20.00
20.00	Serge Vel'r Dresses	10.00
65.00	Evening Dresses	30.00
25.00	Jersey Dresses	13.75
45.00	Satin Dresses	18.75
65.00	After'n Dresses	30.00
50.00	Tricolette Dresses	20.00
150.00	Evening Gowns	50.00



Save 50% Here

June Clearance and too much stock on hand force us to reduce prices

All Silk Dresses

All Evening Dresses
Organdie-Voile Dresses
All Serge Dresses
All Silk Dresses

Superb creations, one hundred and ten styles—some lots one or two of a kind—all sizes and new shades and overstock at a price which hardly covers the cost of making.

Extraordinary Offering
Worth $35.00 $40.00 and $45.00, at **$15**



Down Go Prices

Buy FURS Now

At a Saving of 50% Off

Don't Wait Until Next Fall

We cannot emphasize too forcibly the advice to buy your next season's Furs **now** while prices are low during this sale.

Note the Prices Now

Hudson Seal Coats and Wraps	$295	Jap Mink Chokers	$25
Sealine Coats and Coatees	$95	Natural Squirrel Chokers	$12.50
Mink Capes and Wraps	$200	Hudson Seal Capes and Throws	$18.75
Jap Mink Capes and Throws	$85	Scotch Mole Capes and Throws	$40
Beautiful Fox Scarfs	$25		

Private Secretaries Get Good Pay

The demand for women having the technical training provided by our secretarial course is greater than our enrollment.

Employers recognize Gregg training as superior in every detail. It develops the ability to think and act efficiently and thus our graduates are fitted to render a service for which the business world is in need and is willing to pay liberal compensation.

Gregg courses are comprehensive; intensive; complete; resultful; leading to positions as stenographer, secretary, court reporter, bookkeeper, accountant, and teacher of business subjects.

Day and evening sessions all the year. Students may enter any week. Illustrated yearbook may be had on request. Write for a copy to-day.

Gregg School

6 N. Michigan Ave., Chicago, Ill.

High Salaries For Stenographers

Stenographers are in great demand and at generous salaries. The scarcity of trained workers makes opportunities for quick advancement exceptionally good.

Learn Shorthand and Touch Typewriting at a Metropolitan School. Individual instruction, reasonable tuition and positions for graduates.

Day and Evening Classes through the summer. Call at our nearest school.

Metropolitan Business Colleges

37 S. Wabash Ave.	Randolph 2205
9008 Commercial Ave.	South Chicago 1144
63d St. and Ashland Ave.	Prospect 2895
63d St. and Princeton Ave.	West 2227
Oakley Ave. and 12th St.	West 500
9 S. Crawford Ave.	Garfield 1637
1550 N. Robey St.	Humboldt 1138
Lincoln and Belmont Aves.	Graceland 2227
Larrabee, near North Ave.	Diversey 2866
Kenmore and Wilson Aves.	Sunnyside 9425
Joliet, Elgin and Aurora, Ill.	

LaSalle-Trained ACCOUNTANTS

Earn $3,000 to $10,000 a Year

The LaSalle Problem method will train you for an expert accounting position quickly and thoroly at home, by mail, without interference with your present business duties. Write today for our valuable book, "Accountancy—The Profession That Pays," which tells all about the opportunities and training needed to become a Comptroller, Executive or Certified Public Accountant. It's Free. Also our book, "Proof," which contains letters from hundreds of men who have increased their earnings 100% to 600%. Knowledge of bookkeeping unnecessary. Write, call or phone for full particulars. (Randolph 3633.)

LASALLE EXTENSION UNIVERSITY
Dept. 20-H 116 S. Michigan Ave. Chicago

De Paul University

Summer School

June 14 to August 27

Day and Evening Sessions

SCHOOL OF COMMERCE

Offers courses in Bookkeeping, Accountancy, Bus. Law, Economics, Marketing, Bus. English, Bus. Organization, etc.

COLLEGE OF LAW

Offers both undergraduate and graduate course. Credit allowed for summer work towards a degree.

SPECIAL PREPARATORY DEPARTMENT

Deficiencies in entrance requirements may be made up in this department. Instruction given in all high school subjects. Small classes insure rapid progress. If you have a few subjects to make up, enroll now and complete them before the September term opens. For catalog—address Secretary.

84 E. Randolph Street
adjoining John Crerar Library,
Chicago, Illinois
Phone, State 6040.

ROCKFORD COLLEGE

Non-Sectarian Founded 1847

FOR THE EDUCATION OF THE INDIVIDUAL

A standard modern Liberal Arts college for modern women. Expert faculty of forty. Strong A. B. and B. S. courses in English, modern languages, classics, history, philosophy, sciences, social and political sciences, all taught in their relation to life and its problems. Special courses in Music, Art, Education, Home Economics, Social Work, leading to degrees. Modern equipment. New swimming pool. Athletics. Interesting and wholesome social life.

Send for Catalog

Wm. A. Maddox, Ph. D., President
Box A, Rockford, Illinois.

"Think Beyond Your Job"

Are you working for the present or the future? If you are not *prepared* to become an accountant, a secretary, to take charge of an office—look to your needs or the onward rush of the tide of business will leave you high and dry.

In DAY or EVENING SESSION
You Will Find the Classes You Want

Over 100,000 graduates are our best recommendation.

BRYANT & STRATTON BUSINESS COLLEGE

Established 1854

4th, 5th, 6th Floors — Lake View Bldg.
116 So. Michigan Avenue, Chicago

MAYO COLLEGE OF COMMERCE

Summer Term Opens June 14

Day and Evening Classes
Open to Men and Women

Thorough Courses in

Accounting	English
Advertising	Legal
Banking	Money and Banking
Bookkeeping	Office Management
Business Law	Public Speaking
Business Mathematics	Salesmanship

For Descriptive Catalog, write, phone (Wabash 9389) or call NOW

Arthur E. Mayo, Dean
1020 Manhattan Building
431 S. Dearborn Street, Chicago

Automotive Electricity

The best paying positions in the highest paid industry in the world are open to trained Automobile Electricians. Our eight weeks' course in classroom and shop fits you for these positions. Limited classes insure individual instruction. Classes start every two weeks. Hundreds of successful graduates testify to the wonderful success of the Ambu course. Enroll at this the only school teaching Automotive Electricity exclusively.

Next class opens June 28th.

Ambu Engineering Institute
C. J. Buckwalter, Pres.
808-1601 S. Michigan Ave., Chicago

WE TEACH COMMERCIAL ART

The Meyer Both College is conducted as a Department of the Meyer Both Company, the most widely known commercial art organization in the field.

YOU get the benefits of 19 years' successful experience in this course. *To give you facts you ought to know* about this intensely interesting, highly paid profession—(equally open to men and women)—we will send our special book, "YOUR OPPORTUNITY," if you will pay half the cost of mailing—4c in stamps.

Meyer Both College of Commercial Art
Address Dept. 4,
N. E. Cor. Michigan Ave. at 20th St., Chicago, Ill.

ATTRACTIVE POSITIONS ALWAYS OPEN

to young women who can qualify as Elliott-Fisher Operators. FREE INSTRUCTION to experienced typists. Day and evening classes.

Elliott-Fisher Company

Room 500-B, 37 S. Wabash Ave

Are You at a Disadvantage?

You young woman about to step out into the present-day world of affairs—what can you do? Have you been practically trained? You need no longer waste valuable time in school.

Only a few weeks of schooling—then the good pay right from the start. That is the Burroughs' secret—one we will gladly share with you.

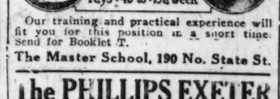
Are you at the further disadvantage of not knowing where to apply for work? We will place you in a paying position as soon as you are capable.

Inspect our busy, modern school today!

Telephone Central 1263

Burroughs Adding Machine School
Room 351, 140 S. Dearborn Street

LEARN A GOOD TRADE



Garment Designing and Making
Pays $40 to $75 a week

Our training and practical experience will fit you for this position in a short time. Send for Booklet T.

The Master School, 190 No. State St.

$10,000-a-Year Selling Secrets

Regardless of your previous experience, you can quickly become a Star Salesman. Free book tells all about our wonderful system of Salesmanship Training and Free Employment Service.

You Can Be A Star Salesman

In your spare time at home master the secrets of selling that make $10,000 a year Star Salesmen. Read the amazing stories of quick success of others. Write or call for Free Book on Salesmanship. Free Lecture every Tuesday evening at 8:30.

National Salesmen's Training Ass'n., Suite 521, Monadnock Bldg., 53 W. Jackson Blvd., Chicago

The PHILLIPS EXETER ACADEMY

SUMMER SESSION
Exeter, New Hampshire
July 13 to September 3
Address Chairman of Summer Session Faculty.

WENTWORTH MILITARY ACADEMY



A high grade preparatory school for boys of good character. R.O.T.C. unit. Drill under U.S. Army Officer and World War Veterans. New large and complete gymnasium. Separate School for Small Boys. 43 miles from Kansas City. Cat. & Views Free. Catherine Bon Tompkins, Registrar, Box 1814, Lexington, Mo.

TELEGRAPHY

MEN AND WOMEN

We cannot supply the demand for our graduates. Commercial, Brokerage, Wireless and Railroad Companies find them thoroughly trained and pay them high salaries. Hundreds of young men and women are ultra successful today as a result of our training. We can be just as beneficial to you. Come in and talk it over with us. We shall be glad to help you. Low tuition. Easy Terms. Day and Evening Classes.

Chicago Telegraph Institute
1400 Michigan Ave. Douglas 1400

CHICAGO NORMAL SCHOOL OF PHYSICAL EDUCATION
For Women
6 WEEKS' SUMMER TERM

June 28—Aug. 9. Beginning and advanced work in gymnastics, games, dancing and theory classes. Normal course in dancing with Madeline Burtner Hazlett. Camp in Wisconsin—June 5—July 3. 171 Chicago 430 S. Wabash Ave., Box T. Registrar

TELEGRAPHY

(Both Morse and Wireless) and RAILWAY ACCOUNTING taught thoroughly and quickly. Big salaries now paid. Great opportunities for advancement. Oldest and largest school; established 46 years. Endorsed by Telegraph, Railway, Radio, and Government officials. Expensive long-distance instruments to earn large portion. Catalog free.

Dodge Institute, X Street, Valparaiso, Ind.

Advertise in The Tribune.

EARN WHILE YOU LEARN



It is impossible to supply the demand made upon us for graduates of our school. Our students earn money through sale of drawings while they are studying. If you are earning less than $30.00 per week, fit yourself for this pleasant and good paying work.

This school is recommended by leading Art Managers and others who employ artists. Study at home in your spare time or in our resident school, day or evening classes.

Write for FREE catalogue or call at office for personal interview.

COMMERCIAL ART SCHOOL
Cent. 955, 712, 118 S. Mich. Av. Chicago.

FEAR

worry, etc., should be understood to be avoided. These and other phases of mental life are fully covered in our special classes in PRACTICAL PSYCHOLOGY. Call, write or phone for particulars.

Psycho-Analytic Institute

25 E. Jackson Blvd. Ph. Harrison 8256

FILING A GOOD PROFESSION

Day and Evening Classes. Reasonable Tuition. Call, Telephone Rand. 5725, or write Director, Miss Irene Warren.

Chicago School of Filing & Indexing
GLOBE-WERNICKE COMPANY
11 N. Wabash Ave. Chicago, Ill.

Camp Bryn Afon

A RECREATION CAMP FOR GIRLS
JULY 1ST TO AUGUST 26TH
LAKE SNOWDON—RHINELANDER, WISCONSIN
In the Heart of the Great North Woods
1,600 feet above sea level

Exceptional equipment, main bungalow and living kiosks. Private instruction and supervision in sports, horseback riding, tennis, canoeing, swimming, woodcraft, etc. Chicago representative

MISS LAURA HAYWARD
Room 1725 Stevens Building, Phone Central

Camp Tan-y-Llyn

A SUMMER CAMP FOR JUNIOR GIRLS
Mowyn Lake, Rhinelander, Wisconsin

Canoe trips under supervision. Horseback riding, all water and land sports. Woodcraft, manual training. Trained counselors. Nurse in attendance. For information and booklet address

MISS LAURA HAYWARD
Room 1726 Stevens Bldg. Ph. Central

SUMMER CAMP FOR GIRLS
Powers Lake, Wis., July 7-September 1

Junior camp for young women, 9-14 years. Senior camp for young women, 15-25 years. Excellent boating, bathing, horseback riding, track athletics, etc. Progressive equipment, location, food, the best. 16 days' camp $100. Camp is operated and owned by the Chicago Normal School of Physical Education. Address Registrar, 430 S. Wabash Ave., Chicago, Ill.

CAMP MICHIGAMME

FOR GIRLS

is now enrolling for July and August. Send for booklet. 3325 Harper Ave., Chicago. Tel. Midway 188.

EDUCATIONAL.

STUDY SHORTHAND

AT DE PAUL UNIVERSITY

Summer term begins July 5. Munson and Gregg Shorthand taught. The only accredited university in the loop which offers a recognized course in shorthand. Day and evening sessions. For catalog, call, write or phone The Dean, 64 E. Randolph Street, Adjoining John Crerar Library. Telephone State 6040.

COYNE SCHOOL Electricity, Drafting, Motion Picture Operating. Day and Evening. Booklet free. Call or phone Randolph 2660. 34 EAST ILLINOIS STREET

EDUCATIONAL.

School of Domestic Arts and Science

SUMMER SESSION
July 6 to August 6, 1920.

Courses in:
Cookery, Menu Planning, Canning, Table Service, Marketing, Household Management, and Sewing. For information address: Director, School of Domestic Arts and Science, 6 N. Michigan Ave., Chicago, Ill. Tel. Randolph 926.

BOYD SHORTHAND

IN THIRTY DAYS you are an expert writer. Taught in all the principal cities. Catalog. BOYD SCHOOL, 64 W. Randolph St., Chicago.

EDUCATIONAL.

SPEAKING POWER

MEN and WOMEN—Learn forceful speaking, self-confidence, convincing talk for Business, Social, Public Speaking affairs. Five separate classes for men and women. Ph. Rand. 878. 30 Years Teaching Forceful Speech Power. WEBSTER ORATORY SPEECH COLLEGE 116 S. Mich. Ave., Bet. Adams and Monroe

Advertise in The Tribune.

EDUCATIONAL.

MAKE UP YOUR **HIGH SCHOOL WORK**

Summer Term Opens June 16th

ENROLL NOW. Prepare for C. P. A., Law, Medicine, Pharmacy, Dentistry, College or University entrance. Small classes insure individual attention and rapid progress. Day and evening classes. For detailed information call, phone (Wabash 3288) or write.

MAYO PREPARATORY SCHOOL
1020, 431 South Dearborn St., Chicago

John M. Smyth Company

Madison East of Halsted

Established 1867

RUGS



Finest Grade Wilton Rugs
Royal Kashan

9 x12	$197.50
8.3x10.6	185.00
4.6x7.6	66.75
36 x63	29.75
27 x54	21.00

Extra Royal Wilton Rugs

9 x12	$134.00
8.3x10.6	125.00
36 x63	22.75
27 x54	13.75

Seamless Wilton Velvet Rugs

9x12 ..... $75.00

Full Line of Rag Rugs

27x54	$3.10
30x60	3.50
36x72	4.90
4x 7	7.50

Light, summer effects in different shades

HOLDING

A Comprehensive Stock of Floor Coverings

The John M. Smyth Store

Puts Before You

This Week an Opportunity You Should Not Miss.

The Largest of Furniture Stores

Velvet ¾ Hall and Stair Carpet
$3.48 Per Yard

Full line of Velvet Hall and Stair Carpets. Inlaid and printed linoleum.

Royal Wilton Rugs

22.6x36 ..... $7.50

Velvet Rugs

27x54	$6.00
36x63	9.50

Claremont Bath Rugs

27x54	$3.75
30x60	4.75
36x72	5.40
4x 7	9.50

Amber Velvet Rugs

9 x12	$38.00
27x54	4.00

Seamless Turkestan Velvet Rugs

9 x12	$64.00
8.3x10.6	61.00
27 x54	12.75

Neenah Fiber Rugs

For Sun Porches, Bedrooms and Dining Rooms

9x12	$23.00
6x 9	13.50

Store open Every Monday, Wednesday and Saturday Night until 10 o'clock

NEWS OF CHICAGO SOCIETY

[Continued from page eight.]

Mr. and Mrs. William Jerome Clark of 4850 Blackstone avenue announce the engagement of their daughter Barbara Carpenter, to Richard Hartley Fairclough, son of Mr. and Mrs. Richard Fairclough of Evanston.

Announcement is made of the engagement of Miss Helen Hancock, daughter of Mr. and Mrs. Frank Jones Hancock of Evanston, to Francis H. Hardy, son of Mr. and Mrs. Francis A. Hardy of Evanston.

Mr. and Mrs. Frank Kimbark Root of 5480 Hyde Park boulevard announce the engagement of their daughter, Harriet, to Frank Ashton Ayer of Saranac, N. Y.

The engagement is announced of Miss Katherine MacLeod, daughter of Mr. and Mrs. Eben E. MacLeod of Evanston, to H. Rich Thompson of Akron, O.

Announcement is made by Mr. and Mrs. J. E. Hines of Maywood of the engagement of their daughter, Maud McVey, to Francis E. Dunlap, son of Mr. and Mrs. B. A. Dunlap of Rogers Park.

The engagement is announced of Miss Ethelwyn Grace Brown, daughter of Mr. and Mrs. William E. Brown of 604 North Central avenue, to Robert Roland Beck, son of Mr. and Mrs. Frank C. Beck of 5448 Iowa street.

Announcement is made by Adolph Berg of 2520 Drake avenue of the engagement of his daughter, Marion E., to Richard V. Jackson, son of Mr. and Mrs. Richard J. Jackson of 1443 Wilson avenue.

Mr. and Mrs. George W. Plummer of the Plaza hotel announce the engagement of their daughter, Phyllis Estelle, to Robert Kenneth Plumb of Parkersburg, W. Va.

Mr. and Mrs. James Little of La Grange announce the engagement of their daughter, Florence Margaret, to Walter Stanton McCollough, son of Mrs. Mary B. McColough of La Grange.

The engagement is announced of Miss Florence Loretta McEwen, daughter of Mrs. Cecelia McEwen of 5233 Monroe street, to Jules F. Bertaux of 315 North Lotus avenue.

Announcement is made of the engagement of Miss Elvira M. Koropp, daughter of Mr. and Mrs. H. M. Koropp of 664 Wrightwood avenue, to Albert F. Asheck, son of Mrs. M. B. Asheck of Chicago.

The engagement is announced of Miss Janet Putnam, daughter of Mrs. William Rice Putnam of Urbana, Ill., to Capt. Lundsford Erret Oliver, U. S. A., of Washington, D. C. Miss Putnam is a granddaughter of the late Dr. Samuel Willard of Chicago and a niece of Mrs. Henry Hiestand and Miss Mary Frances Willard.

Announcement is made by Mr. and Mrs. Frank Miller of Hyde Park of the engagement of their daughter, Gladys Mae, to Charles Henry Judd, son of Mrs. L. A. Judd of Kenwood.

James H. Turnock of Evanston announces the engagement of his sister, Millicent, to Harold A. Boyle of Chicago.

The engagement is announced of Miss Olive Boothby, daughter of Mrs. Philena C. Boothby of Benton Harbor, Mich., to Sturges Harmon, formerly of Chicago.

Mr. and Mrs. August P. Schwartz of Edgewater announce the engagement of their daughter, Inez, to Howard F. Buescher, son of Mrs. L. E. Buescher of Lake View.

Fred M. Smith of 5609 Blackstone avenue announces the engagement of his daughter, Cleowa Grace, to Cecil V. Dille, son of Mr. and Mrs. Oliver P. Dille of Indianapolis. The wedding will take place in the fall.

The engagement is announced of Miss Eunice Elizabeth Bailey, daughter of Mrs. Maud Bailey of Oak Park, to Albert Low Koescher of River Forest.

Announcement is made of the engagement of Miss Edno Kuehl, daughter of Mrs. Bertha Kuehl of River Forest, to Arthur R. Koepke of Chicago.

Announcement is made of the engagement of Miss Grace Jeannette Neely, daughter of Mr. and Mrs. Fred W. Neely of Oak Park, to Dr. Harold A. Holm, son of Mr. and Mrs. Andrew Holm of 2315 North Sacramento avenue.

The engagement is announced of Miss Gladys Ursula Maguire, niece of Mr. and Mrs. C. V. Dugan of River Forest, to Charles W. Hansen of Galveston, Tex.

Announcement is made by Mr. and Mrs. Joseph Morris of the engagement of their sister, Belle Wood of 4906 Indiana avenue, to Edward B. Unger, son of Mr. and Mrs. N. Unger of 4830 Indiana avenue.

The engagement is announced of Miss Fanny B. Gordon, daughter of Mr. and Mrs. D. Gordon of 1926 Humboldt boulevard, to Morton B. Friedman.

Mr. and Mrs. H. Goldberg of 560 West Twelfth place announce the engagement of their daughter, Edythe, to Eli L. Kaplan, son of Mr. and Mrs. E. Kaplan of 1651 West Forty-seventh street.

The engagement is announced of Miss Esther Cohen, daughter of Mr. and Mrs. Samuel Cohen of Wilmette, to Ben Gordon, son of Mr. and Mrs. Harry Gordon of Whiting, Ind.



CELEBRITY PHOTO
MISS SYLVIA CECILE NATHAN

Mr. and Mrs. S. Nathon of 5901 Prairie avenue announce the engagement of their daughter Sylvia Cecile to Harry Morris, son of Mr. and Mrs. D. Morris of 5237 Michigan avenue.

Mr. and Mrs. Joseph Pass of 6500 South Green street announce the engagement of their daughter, Minnie, to Samuel Glassman of 4833 Prairie avenue.

The engagement is announced of Miss Pearl Margolis, daughter of Mr. and Mrs. P. Margolis of 1866 South Avers avenue, to Sigmund Gladstone of 1107 South Sacramento boulevard.

Announcement is made of the engagement of Miss Jeanette Blumenthal, daughter of Mr. and Mrs. Louis Blumenthal of 1544 South Trumbull avenue, to Max Rogoff of Chicago.

Mr. and Mrs. M. Freilch of 1530 South Turner avenue announce the engagement of their daughter, Amy, to Sol. L. Fishman.

Announcement is made of the engagement of Miss Sylvia Helene Bach, daughter of Mrs. Mary Bach of 11336 Forest avenue, to Alexander H. Spitz, son of Mr. and Mrs. David Spitz of 3234 Cortez street.

Mr. and Mrs. Henry L. Stern of 4950 Greenwood avenue will receive this afternoon and evening for their daughter, Elizabeth B., and her fiancé, Harold L. Wessel, son of Mr. and Mrs. Louis Wessel of the Cooper-Carlton hotel.

PERSONALS

There are always prominent Chicago colonies at the resorts in the White mountains of New Hampshire and many people spend the summer motoring from resort to resort. Among those who will be at Dixville Notch this season are Mr. and Mrs. John T. Pirie and Miss Margaret Pirie of Lake Forest, who will spend August and September there; Mr. and Mrs. Tracy C. Drake and family of the Blackstone, and Mrs. Robert T. Newberry and Miss Elizabeth T. Newberry of 1401 Astor street. Included in the Chicago colony at Bretton Wood will be Mr. and Mrs. Alexander H. Revell of 842 North Michigan avenue, who will go there about the middle of July; Mrs. William W. Gurley, and Miss Helen Gurley of 1416 North State parkway, and Mrs. Lyman Ware and daughters, the Misses Elizabeth and Edith Ware of 4424 Drexel boulevard. Mr. and Mark S. Willing of 630 Rush street will open their cottage, "Wyndebrae," at Jefferson early in the season. Mrs. Charles M. Henderson of 1816 Prairie avenue and Mrs. Wilbur S. Henderson of 118 East Twenty-first street will spend the summer in Jefferson.

Mr. and Mrs. Everts Wrenn and Miss Anna Wrenn of 1362 Astor street, who were called to Boston recently on account of the illness of A. Manvel Wrenn, are with Mrs. T. M. Blake in Beacon street during their stay in Boston. As soon as Manvel Wrenn is able to be moved the family will go to York Harbor, Me., for the summer, returning home in the fall.

Abram Poole of 2704 Lake View avenue left yesterday to join Mrs. Poole in New York, whence they will sail on Saturday for a three months' stay in Europe. Upon their return they will remain in New York for the winter. Mr. and Mrs. Edward A. Cudahy Jr. will occupy the Poole's Chicago residence from Sept. 1 to May 1.

Mr. and Mrs. Charles Wesley Dempster of 1318 Astor street and Mrs. Dempster's mother, Mrs. James G. Gillette, left yesterday for Santa Barbara, Cal., where they will spend the summer.

Mr. and Mrs. D. C. Dorland of New York and Milwaukee will be in Lake Forest this summer, having taken the Leverett Thompson house during the absence of the Thompsons in Europe.

Miss Jeanette Todd, daughter of Mr. and Mrs. Charles C. Todd of 1143 Judson avenue, Evanston, has returned from visits in Memphis and Little Rock, Ark.

Judge and Mrs. E. T. Glennon of 3827 Michigan avenue have opened their summer place at Lake Geneva.

Mr. and Mrs. Winston P. Henry of Tulsa, Okla., will arrive early this week for a visit with Mr. Henry's father and sister, Robert L. Henry and Miss Camille Henry of 2656 Grand boulevard. Mr. and Mrs. Henry will sail on the 26th for a three months' trip in Europe.

Miss Katharine Springer, daughter of Mr. and Mrs. Charles E. Springer of 1346 East Forty-ninth street, has returned from Simmons college, Boston, where she has finished her sophomore year. Mr. and Mrs. Springer and Miss Springer will go early in July to Roaring Brook, Mich., to spend the summer with Mr. Springer's mother, Mrs. George W. Springer.

Mrs. Albert Paul Smith of Highland Park has returned from California for the summer. Mrs. Smith has purchased a house at Montecito, Cal., near that of her sister, Mrs. James Hobart Moore.

Mrs. John McKinlock of 5412 Hyde Park boulevard has as her guest her sister, Mrs. Walter A. Taylor of Atlanta, Ga.

Miss Irene Wilson, daughter of Walter H. Wilson of 2619 prairie avenue, has left for Westbrook, Conn., to spend the summer at the family country home.

Mr. and Mrs. Donald S. Boynton of Highland Park announce the birth of a son, Charles T. Boynton II., on June 6.

Dr. and Mrs. H. L. Baker of 3860 Lexington street are spending three weeks in Colorado.

FUTURE EVENTS

The event of the week which will claim society's attention will be the iris and peony exhibit to be held next Saturday and Sunday at the Gorton school in Lake Forest, under the direction of the North Shore Horticultural society and the Garden Club of Illinois. Mrs. Walter F. Brewster, chairman of the Garden club committee in charge, will be assisted by Mrs. Hugh J. McBirney, Mrs. C. Morse Ely, Mrs. A. A. Sprague, and Mrs. J. M. Patterson. Those holding tickets will have access to some of the loveliest gardens in Lake Forest.

The marriage of Miss Kathryn Curley, daughter of Mr. and Mrs. William A. Curley of 1365 Hyde Park boulevard, to Karl Baackes, son of Mr. and Mrs. Frank Baackes of 4932 Lake Park avenue, will take place on Wednesday afternoon.

Miss Margerie Cooke, daughter of Mr. and Mrs. George A. Cooke of 3030 Sheridan road, will be married on Thursday evening to Robert Porter McBride. After Sept. 1 Mr. and Mrs. McBride will live at Little York, Ill.

The marriage of Miss Eugenia Vanderveer, daughter of Mrs. Eudora G. Vandeveer of Taylorville, Ill., to Harold Charles Strotz, son of Mr. and Mrs. Charles N. Strotz of Winnetka, will take place on Thursday in Taylorville.

A home-coming dinner for Mrs. Margaret McGoorty Long, who has been serving for two years in the N. C. W. C., will be held Wednesday night at 6:30 o'clock at the Aviation club, 139 North Clark street. The reception committee includes Mrs. James Bremner, Mrs. Thomas Burns, Mrs. Mary Finnan, Dr. Anna L. Dwyer, Mrs. Anna L. Smith, Mrs. Charles Flanagan, Mrs. Grace M. Ground, Miss Margaret Lytle, Mrs. George V. McIntyre, Mrs. L. Z. Meder, Miss Anna Sepple, and Miss Lucille Stonerood.

The sixty-second annual commencement exercises of Lake Forest academy will be held on Friday and Saturday in Lake Forest. The final address will be given by the Rev. Hugh Elmer Brown, pastor of the First Congregational church of Evanston.

The Mercy Hospital School for Nurses for Chicago will hold its annual banquet for former graduates on Thursday evening at 8 o'clock.

News of the CHICAGO WOMEN'S CLUBS

[Continued from page five.]

Chicago chapter, Daughters of the American Revolution—Regent, Mrs. Charles E. Herrick; honorary regent, Mrs. William B. Austin; first vice regent, Mrs. Israel C. Cope; second vice regent, Mrs. Wilhelm A. Meyer; recording secretary, Mrs. Charles Salmon; corresponding secretary, Miss Susie Ida Chatfield; assistant corresponding secretary, Miss Josephine R. Dyer; registrar, Mrs. Noble Clemons Shumway; treasurer, Mrs. Harry C. Ellis; historian, Mrs. Frederick J. Dickson.

Conference of Jewish Women's organizations—President, Mrs. Ignace J. Reis; vice president, Mrs. H. I. Davus; secretary, Mrs. Kate Hirtenstein; treasurer, Mrs. H. Grossfeld.

Joyce Kilmer league—President, Miss Gertrude Gallagher; vice president, Miss Mary MacHugh; secretary, Miss Cecelia Lawtun; treasurer, Miss Ruth Daly.

Mathesis club—President, Mrs. C. H. Mahon; vice presidents, Mrs. J. W. Shirley and Mrs. C. A. Sartain; recording secretary, Mrs. C. W. Brown; corresponding secretary, Mrs. T. A. Boyer; treasurer, Mrs. N. H. Boller.

Chicago Outdoor league—President, Mrs. John Worthy; vice presidents, Mrs. O. C. Simonds and Mrs. Edward E. Worth, Reininger; recording secretary, Mrs. Irving Washington; corresponding secretary, Mrs. Harry Scull; treasurer, Mrs. Edward L. Murphy.

Neighborhood Civic club, Oak Park—President, Mrs. Richard C. Luepke; vice president, Mrs. Charles H. Harkins; recording secretary, Mrs. Frederick H. Bowen; corresponding secretary, Mrs. Wells F. Chamberlin; treasurer, Mrs. Charles A. Cohan.

Third Ward Civic league—Honorary president, Mrs. Alice Kellogg; vice presidents, Mrs. George M. Kerr and Mrs. J. M. Roberts; financial secretary, Mrs. G. E. Willing; treasurer, Mrs. Robert M. Levy.

University of Chicago Dames—President, Mrs. Arthur Brogue; vice president, Mrs. C. H. Eyman; recording secretary, Mrs. Harold Bennett; corresponding secretary, Mrs. A. C. Grubb; treasurer, Mrs. L. M. Spivey.

Gen. Henry Dearborn chapter, D. A. R.—Regent, Mrs. Vinton E. Sisson; vice regents, Mrs. William L. Pattison and Mrs. B. W. Sherman; recording secretary, Miss Mabel Hayward; corresponding secretary, Mrs. Charles P. Dawley; treasurer, Miss Nettie McClellan; registrar, Mrs. Charles C. Fitzmorris; historian, Mrs. Charles A. Shank; chaplain, Mrs. Charles A.

RESORTS AND HOTELS
NEW HAMPSHIRE.

New Waumbek
HOTEL and COTTAGES
Jefferson, N. H.
IN THE HEART OF THE
WHITE MOUNTAINS
Golf, Tennis, Fishing, Riding, Dancing, Daily Concerts
OPEN FROM JUNE 26 TO OCT.
RESERVATIONS MAY BE MADE AT TOWN & COUNTRY
8 West 40th St., New York
Phone: Vanderbilt 2290
New York Stock Exchange Office of N. L. CARPENTER & CO.
Frank F. Shute, Owner — John J. Hennessey, Manager
SUNSET INN
Adjacent to and of the Waumbek system, a small but select family hotel with modern conveniences.
OPEN EARLY IN JUNE

WHITE MOUNTAINS, N. H.
New Profile House



Catering to a Clientele of Highest Standard, 20 Cottages in connection
Golf, Tennis, Boating, Fishing, Mountain Trails, Woodland Paths; Own Farm and Dairy. ON "IDEAL TOUR"
OPEN JUNE 20th to SEPT. 25th
C. H. GREENLEAF, President
EVERETT B. RICH, Manager
N. Y. Office—Spur Travel Bureau, 425 5th Ave. Tel. Vanderbilt 274.
Hotel Vendome, Boston, Same Mgt.

GRAY'S INN
WHITE MOUNTAINS
JACKSON, N. H.
June 14th to October 15th
PRIVATE BATHS
RUNNING WATER
STEAM HEAT
Tennis. Golf. Dancing. Mountain Climbing. Many Beautiful Walks. Excellent Roads for Motoring.
Special rates for season parties and families. Address
MRS. JULIA GRAY WENTWORTH.

RESORTS AND HOTELS | RESORTS AND HOTELS | RESORTS AND HOTELS
ILLINOIS. | ILLINOIS. | ILLINOIS.



N. CROWEN Architect

A New and Distinctive Apartment Hotel—

Hotel Somerset

THIS illustrates one of our home-like three room apartments, including living room, sun parlor, dressing room, bath, breakfast room and kitchenette.

On each floor may be found both smaller and larger units—also single suites suitable for bachelor quarters.

All are completely furnished and unusually attractive, both from an artistic and a practical standpoint.

¶ The ideal dwelling place for those desiring the homelike atmosphere and privacy of an apartment combined with all the modern conveniences of a hotel.

¶ Conveniently situated at Sheridan Road and Argyle, Hotel Somerset has many unprecedented advantages, it is in an exclusive residential section, only one-half block from the lake with fine transportation, shops, churches and theatres.

¶ The highest achievement in apartment hotels, the Somerset meets every need of modern life—combining convenience and comfort, refinement and luxury.

¶ Our roof garden will always feature special entertainments. Dances will be given at regular intervals and dinner dances will be held each Wednesday and Saturday evening.

ON THE NORTH SHORE

Chicago's exclusive summer resort and luxurious winter home.

"The atmosphere breathes rest and comfort, and the many chambers seem full of welcomes."
—LONGFELLOW

Hotel Somerset
"AN APARTMENT HOTEL
Sheridan Road at Argyle

MINNESOTA. MINNESOTA. MINNESOTA.



Come To Minnesota

Where summer is an enchanted season. Innumerable motor highways, winding through scenic beauty that beggars the descriptive powers of those who would tell of it.

Ten thousand sky-tinted lakes affording opportunities for boating, swimming and fishing.

Comfortable summer resorts—hotels de luxe—charming cottage camps—enable you to select just the sort of a place that you like best for your summer outing. Well kept golf links and tennis courts for those who like them—charming woodland trails for those who prefer to take their exercise in "hiking."

Send for Free Aeroplane View Map and Detailed Information.
731 Ryan

TEN THOUSAND LAKES of MINNESOTA
ASSOCIATION
OPERATING UNDER DIRECTION of MINNESOTA LAND and LAKE BOARD
SAINT PAUL

MAINE.

The Grindstone Inn
Winter Harbor, Maine
Across Frenchman's Bay from Bar Harbor
Coolest Summer Resort in the United States. Modern Hotel of 125 Rooms.
Offering every comfort with hospitable surroundings. Excellent cuisine and service.
9 hole Golf Course; 5 Tennis Courts; Motor Boats, Sail Boats, Canoes, all indoor Sports. Deep Sea Fishing.
Large Swimming Pool of Salt Water.
Special Rates for July
Booklet on Request. New York Booking office until June 15th, 20 Fifth Ave.
BRISTOW TYLER, Manager.

WYOMING.

SUMMER RESORT, LOST CABIN, WYOMING.
Real modern bungalows, all modern conveniences, splendid dining hotel, excellent food and dairy products. Ranch with all qualifications, horseback riding, fishing, tennis, fifty miles of fishing, available by use of cars for hire; movies and dancing once a week; wonderful music and fine ballroom. On Yellowstone Highway, only three miles from Railway. Auto stage line.
Get your application in early. For information and rates write at once to
OASIS HOTEL, LOST CABIN, WYOMING

ILLINOIS.

THE OAKLAND
Channel Lake, Antioch, Ill.
OPEN JUNE 26. FIRST CLASS RESORT
Rates reasonable. Boating, bathing, dancing, and fishing. Address management for folder.

DRESSEL HOUSE—LAKE MARIE
Boating, Bathing, Fishing, Tennis, Home Cooking. 50 miles from Chicago. Write for Booklet. MRS. M. DRESSEL, Antioch, Ill. or Phone Antioch 114-R.

ORCHARD BEACH ON FOX RIVER McHENRY, ILL.
A beautiful spot. Ideal surroundings. Boating, bathing, fishing. Home cooking. 50 miles from Chicago. C. F. Nowger, United & Paterson, Mgrs.

Matheson's Hotel On Pistaka Lake, P. O. Fox Lake, Ill.
Comfortable Accommodations; Reasonable
BOATING, BATHING, FISHING.
PHONE FOX LAKE 123 W.

CANADA.

Gateway to Canada—something different—away to the carve-resting, pine-scented, sleep-giving air of Muskoka Lakes. There you will find this Hotel. good food, golf, fishing, everything that makes life worth while. Every room a fixed rate Accommodation in July assured. Illustrated Booklet
Royal Muskoka Hotel P.O., Lake Rosseau Ontario

ILLINOIS.

STARVED ROCK HOTEL
Scenic Wonderland of the Middle West
95 miles from Chicago
Boating, Bathing, Dancing, etc. Information from Chicago Travel Bureau, 961 Monadnock (Harr. 1741), or W. S. Crosier, Utica, Ill.

Sylvan Beach Hotel ANTIOCH, ILLINOIS
On Channel Lake. Private beach. Fishing, boating and dancing. Home cooking. Rates reasonable. Auto bus meets all trains. C. H. ROTHE.

FISHING
BASS AND PICKEREL—SELTERS RESORT
Grass Lake Phone 120 J. Antioch, Ill.

TRY FISHING ROTHERS RESORT ILLINOIS
Bass, pike, pickerel, striped bass, catfish.
ANTIOCH, ILL. Phone 118 R.

JOHNSON'S RESORT LAKE VILLIA, ILLINOIS
Situated on Deep Lake. 2 hour ride from Chicago. Swimming, boating, fishing. Good home cooking. Rates reasonable.

NIPPERSINK OUTING HOUSE
Formerly Gahler's Hotel. Fox Lake, Ill. Bathing, fishing and dancing. Home cooking. Rates reasonable. Write for information

Roxana Hotel Fox Lake, Illinois.
High class select family hotel. Cuisine unexcelled. Boating, bathing, fishing. $6 per day. Send for booklet.

RESORTS AND HOTELS
MAINE.

Visit
BAR HARBOR
This Season

BAR HARBOR offers as its Supreme Attraction—
NATURE'S WONDERLAND NEAR THE RISING SUN
The U. S. Gov't—LAFAYETTE NATIONAL PARK
The only National Park east of the Mississippi. Majestic mountains, beautiful lakes, rugged peaks, unequaled foliage, wonderful walks and drives; days and days in exploration, rest and recreation.
COMBINE WITH THIS THE GRANDEUR OF THE ATLANTIC whose restless waves never cease their pounding on the rugged, beautiful coast of Mt. Desert Island. Where can you find such a combination of mountain and seashore? For your enjoyment—Daily Concerts by Members of the Boston Symphony Orchestra. Golf, yachting, tennis, swimming, etc., under ideal conditions. Bar Harbor suits all desires and purses in accommodations: hotel, club, mansion, bungalow or lodging house. Write right now for booklet, etc.
Publicity Committee, Bar Harbor, Me.

WISCONSIN. WISCONSIN.

"THE DELLS"
KILBOURN, WIS.
This nine miles of Gorge through which flows the Wisconsin River, with tributary Canyons, Gulches and Glens, makes a spot of beauty not duplicated or excelled by nature's art in the world. Only 200 miles from Chicago, 100 from Milwaukee on C. M. & St. P. Ry.—Special Summer Rates—or over good auto routes. You have not seen America until you have seen "THE DELLS" at MIRROR LAKE. For illustrated booklets and rates address Hotels listed below.

BERRY'S COLD WATER CANYON HOTEL Modern Centrally Located	HOTEL HILAND European Plan Nearest to Everything	HOTEL VAN New Modern American Plan
BUTTERNUT LODGE Centrally Located Mrs. W. E. Pickard & Son	THE HILE Rooms with Bath GARAGE	ROODS' GLEN RESORT Centrally Located Adolph Priester, Prop.
BEACH HOTEL Cottages and Bathing Beach Mrs. E. J. Bresnahan	Schofield Cottages Hotel Modern Conv. Good Beds Excellent Table John A. Smith, Prop.	FINCH HOTEL at "THE DELLS"
HOTEL CRANDALL Modern American Plan	THE MORRIS HOTEL Mirror Lake Mrs. Al. Ringling, Prop.	DELLS FARM RESORT Centrally Located T. LEUTE, Prop.
THE PINES HOTEL Modern American Plan Wallace Robinson	MODERN HOME HOTEL First Class Accommodations. MRS. B. OLSON	PINE GLEN HOTEL Bathing Beach J. A. RADLUND, Prop.

Blue Lake Island Resort P. O., MINOCQUA WISCONSIN
Located on C., M. & St. P. Ry.—4 miles south of Minocqua. Excellent bass and trout fishing—good boating and bathing. Musky, pike and pickerel fishing in several lakes all within walking distance. Resort located on 60-acre island, 5 minutes' ride from station by auto. Refined place catering to those who enjoy good, quiet place to rest or fish. Very best of meals and good beds. Under new management. Introductory rates for June, $15 per week, rates for July, thereafter, $20 per week, including boat. Address all communications to W. W. SCANNELL, 3350 N. Lawler Ave., Chicago. Phone Kildare 6920.

LAKESIDE INN
In the heart of the Northern Wisconsin Pines. The best of Bass, Pike and Trout fishing. Bathing, unexcelled beds and real home cooking make this an ideal spot for a vacation. Make reservations now.
MRS. J. CHRISTENSEN, Spooner, Wis.

"THE MOREY" Eagle River Waters
On point between Eagle and Otter Lake—in chain of 27 lakes—in north woods. Best Muskellunge, Pike, Bass fishing. Excellent table. Tennis, billiards and pool. ¼ mile to golf links. Every modern convenience. For particulars and booklet write FRED MOREY, EAGLE RIVER, WIS.

The Place for Health, Rest and Good Fishing
Koerner's Spider Lake Resort
Located in a beautiful grove of Pines, Birches and Balsams on the Manitowish Waters; 14 lakes, noted for their excellent MUSKELLUNGE, PIKE and BASS fishing. Splendid bathing beach, good boats and canoes, cottages with bath, excellent cuisine.
T. J. KOERNER, Prop., Manitowish, Wis.

THE PINES
At Idlewild — Sturgeon Bay, Wis.
A Summer "Joy Land," with modern conveniences; macadam roads; bathing, boating, bass fishing, tennis and dancing. The place to spend a perfect vacation.
N. A. HAINES, Prop.

DEER PARK LODGE
MANITOWISH, IRON COUNTY, WISCONSIN
Opens to guests May 20th. Best Musky, Pike Bass fishing. Home cooking, good accommodations. Prompt and careful service. Rates $25 to $35 per week. Write for booklet.
Charles H. Dariott, Manitowish, Iron County, Wis.

FURNISHED COTTAGES
2 to 6 rooms complete. $65 and $75 per month. Also meals served at main lodge. Best game fishing in Manitowish Waters. Birchwood Lodge, Manitowish, Wis.

BLUFF COTTAGE HOTEL
ON LAKE RIPLEY
Golf links, fishing, bathing, boating, tennis. Free garage; electric light. Write for booklet.
MRS. SARAH A. VAUGHN, CAMBRIDGE, WIS.

Crystal Lake Resort Crystal Lake, Wisconsin
Modern family resort on island. Electric lights, running water all rooms, long distance phone. Bathing, fishing, dancing. Booklet.
LOUIS STARK, Prop. P. O. Elkhart Lake, Wis.

Lake Geneva
HOTEL GLENWOOD
ON LAKE GENEVA, WIS. Open June 10th
R. J. MARSHALL, Mgr. P. O., Fontana, Wis

HOTEL GENEVA LAKE GENEVA, WIS.
100 rooms, private bath. GOLF. DANCING. BATHING ETC. European plan. Write or phone.
A. H. THIERBACH-T. T. NUSSBAUM, Managers.

Grand View Hotel and Cottages
WAUPACA, WIS.
Opens June 15. Modern improvements. Best of everything. LEE ENGEBRETSEN, Prop.

DEVIL'S LAKE, WIS.
THE GEM OF THE MIDDLE WEST.
KIRKLAND HOTEL AND COTTAGES. Circular on request. H. O. Terwilliver, Prop.

Hotel Guirnalda South Shore, Delavan Lake, Wis.
All outside rooms. Bath, electric light, hot and cold water. Wholesome food, fresh vegetables. Write for reservation. BUGAN & BROWN, Props.

BIRCHWOOD CAMP One night from Chicago.
In cool North Woods; 31 lakes walking distance; game fish, excellent table; screened, plastered cottages. 321 wk. E. L. Colby, Hazelhurst, Wis.

South Shore Hotel Lake Geneva, Wis.
Boating, bathing, dancing. Bass fishing a specialty. $30 per week, $5 per day. Special chicken dinner. Auto and tourist parties catered to.

HANSON'S RESORT
Squirrel Lake, Wis. Opens May 30th. Bass, Pike and Muskie fishing. Excellent table. Booklet. P. O. Minocqua, Wis.

LAKE COMO HOTEL LAKE COMO, WIS.
76 mi. Chgo. on C.&N.W.R.R. Cool, quiet health resort. Boating, fishing, $3.50 to $4 a day. $18 to $20 a wk. D. J. Notter, Lake Geneva, Wis. RFD 2, Box 78.

Lauderdale Lakes 50 Miles From Chicago
GOLF, TENNIS, DANCING, EXCELLENT FISHING
Address Sterlingworth Hotel, Elkhorn, Wis.

POTTER HOUSE DELAVAN LAKE, WIS.
A delightful homey place. Elegant meals. Fishing, boating, bathing, dancing. Three hours' drive from Chicago. Fine roads. Rates reasonable.

THE NORTHERN
Pike, bass, muskie fishing. Ideal location in the pines. Electric light, modern improvements. Booklet. G. NOLAN, Minocqua, Wis.

"WOODLAND" Ideal Rustic Resort. "On the Famed Ka-Wagus-Saga." A cool, refreshing spot, among beautiful lakes and fragrant pines, for fishing, rest and recreation. Dancing. DR. GALE W. HUBER, Minocqua, Wis. Michigan C., Indiana.

ROESE'S RESORT Pewaukee Lake, Wisconsin
Private Beach; Dancing; Boating; Fishing. Write for Booklet. F. G. ROESE, Prop.

Cedar Lodge ON LAKE RIPLEY, CAMBRIDGE, WIS.
We strive to please. Wholesome food appetizingly prepared, good service, good beds. Golf, dancing and all summer sports. Free auto shelter. H. L. Cowles.

CAMP LAKE HOTEL
GEO. JANK, Proprietor.
Fishing—Boating—Bathing—Dancing, &c. Famous for its home cooking and home comforts. Reasonable rates. Vegetables, poultry, etc., from our own farm. Beautiful shade grounds. One block from Soo Line Depot, 1 hours' ride from Chicago.
CAMP LAKE, WIS.

CABOT LODGE
AND COTTAGES AT CABOT'S POINT
Wisconsin's Beauty Spot. Fishing, Boating, Tennis. Large Dance Hall. Private Bathing Beach. Best of Meals and Beds. No Ride-Up Fare or Extras. Write for Illustrated Folder and Rates.
H. A. CABOT, STURGEON BAY, WIS.

LAKE LAWN HOTEL
Delavan, Wisconsin
Eighty-five miles from Chicago—C. & N. W. Ry. Co. Williams Bay, or C. M. & St. P. Ry. Co. to Delavan. Autos meet all trains.
Fourteen Acres of Shaded Grounds.
Dancing. Bathing. Boating. Fishing. Rates
ELLIS & ELLIS, Proprietors.

Powers Lake Hotel
with Cottages, on water's edge. Excellent summer vacations. Best bathing beach, boating, fishing, tennis, billiards, bowling, etc. Dancing nightly in new pavilion. Best food and service. Write for booklet. C. & N. W. R. R. to Genoa Junction, Wis. Autos meet all trains.
R. A. DEWEES, Prop., Powers Lake, Wis.

Bay Shore Inn
On Lake Geneva, Williams Bay, Wis.
New modern hotel and cottages on lake shore. Free boats, bathing, fishing; ideal surroundings. Excellent table. For rates address
MRS. BESSIE H. VANDERCOOK

The Maplewood & Cottages
THE HOTEL THAT IS DIFFERENT
No extras; boats free. A warm welcome to those that are happy and want to make others so. If you have a grouch, don't write for rates.
VICTOR KUTCHIN, Prop., Green Lake, Wis.

EAGLE KNOB LODGE LAKE GENEVA, WIS.
BUILT THIS YEAR. Ready for resorters June 1. Everything new, excellent food, comfortable beds, fishing in Wisconsin's finest, reasonable rates. BOOKLET UPON REQUEST.
WALTER H. REED, Cable, Wisc.

LAKE VIEW FARM DELAVAN LAKE, WISCONSIN
ALBERT BLODGETT, Prop. Rates $15 per day; $17.00 per week. North Western R. R. to WILLIAMS BAY, WIS.

THE WOODLANDS ON PLUM LAKE
Muskellunge. Finest 9-hole golf link in the state. Just ½ mile across lake; cozy, homelike cottages; no light housekeeping. Fine auto and boat service. Comfortable beds; home cooking. Instant relief for hay fever sufferers. ERNEST ALTON, Sayner, Wis.

Lakewood Pines Lac du Flambeau, Wis.
Indian Reservation. Best muskie, bass and pike fishing. Rustic log cabins. Golf, tennis, croquet. References. Address G. H. Reinheimer, 3047 Franklin St., Chicago. Phone Canal 2533 or Belmont 1. Rates on application.
MRS. J. J. BACH

FERNDALE INN LAKE GENEVA, WIS.
Home comforts and cooking. Private pier. H. & C. water. Great bass fishing. Write for book. New manag. G. A. Andall, Williams Bay, Wis.

Kawaguesaga Resort WISCONSIN
On Kawaguesaga Lake. Fine fishing. Boats and lights. Modern. Excellent table. Spring fed well water.
MADDEN BROS., Props.

'SOLID COMFORT RESORT
Good home cooking, an ideal place to rest, 3 blocks from beautiful Lake Geneva.
MRS. H. ANDELL, P. O. Williams Bay, Wis.

Tilden Bros. Resort EAGLE RIVER, WISCONSIN
On Cranberry and Mota lakes. Muskie, bass, pike and pickerel. Electric lights, first class table, boats for rates.

PINE POINT RESORT ELKHART LAKE, WIS.
Family resort. Electric lights, running water. Dancing every day. Booklet. Walter Ford, Prop.

IDLEWILD INN
The finest natural summer resort in N. Wisconsin. 276 acres of grounds. Opens June 15. Write for booklet.
MRS. THOS. GILLESPIE, Sturgeon Bay, Wis.

Beaver View THE BEAUTIFUL Beaver Lake, Hartland, Wis.
Welcomes those seeking the picturesque, quiet, ideal home. Unexcelled home cuisine.
W. H. LARRABEE.

MERCER LAKE RESORT
Bass, pike and muskie fishing. Private home cooked food.
MRS. M. J. BISHTON, Minocqua, Wis.

CLEAR LAKE HOTEL MID-DAY, WIS.
In pine forests. "Muskie," bass, lake trout and pike fishing. Bathing. Home cooking.
KROGMAN BROS., Managers.

CLEAR LAKE HOTEL WILD ROSE, WIS.
In pine forests. "Muskie," bass, trout and pike fishing. Bathing. Home cooking.
KROGMAN BROS.

POTTER HOUSE DELAVAN LAKE, WIS.
A delightful homey place. Elegant meals. Fishing, boating, bathing, dancing. Three hours' drive from Chicago. Fine roads. Rates reasonable.

THE NORTHERN
Pike, bass, muskie fishing. Ideal location in the pines. Electric light, modern improvements. Booklet. G. NOLAN, Minocqua, Wis.

"WOODLAND" Ideal Rustic Resort. "On the Famed Ka-Wagus-Saga." A cool, refreshing spot, among beautiful lakes and fragrant pines, for fishing, rest and recreation. Dancing. DR. GALE W. HUBER, Minocqua, Wis. Michigan C., Indiana.

ROESE'S RESORT Pewaukee Lake, Wisconsin
Private Beach; Dancing; Boating; Fishing. Write for Booklet. F. G. ROESE, Prop.

Cedar Lodge ON LAKE RIPLEY, CAMBRIDGE, WIS.
We strive to please. Wholesome food appetizingly prepared, good service, good beds. Golf, dancing and all summer sports. Free auto shelter. H. L. Cowles.

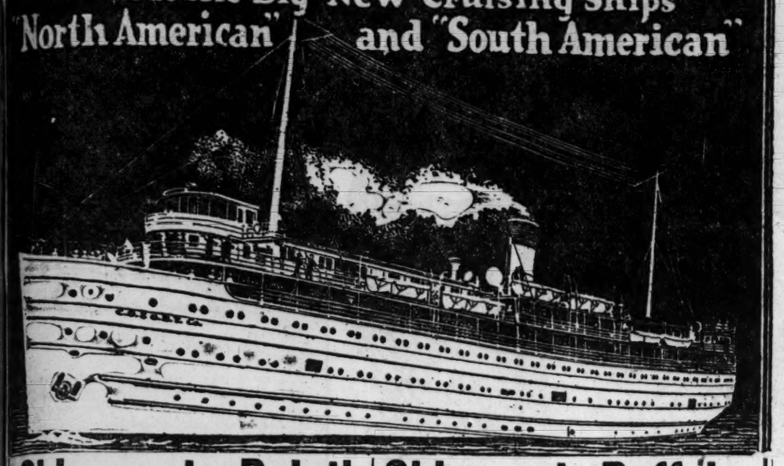
NEW YORK.

WHITEFACE INN
LAKE PLACID, N. Y. Opens June 15th
Modern in all its appointments.
J. J. SWEENEY, Mngr., Lake Placid, N. Y.
Winter—Highland Park Hotel, Aiken, S. C.

RESORTS AND HOTELS MISCELLANEOUS. | RESORTS AND HOTELS MISCELLANEOUS. | RESORTS AND HOTELS MISCELLANEOUS.

A Week's Cruise on 4 Great Lakes $72.50 Meals & Berth Included

On the Big New Cruising Ships "North American" and "South American"



Chicago to Duluth

Via Mackinac Island, The "Soo", Saint Mary's River, Georgian Bay (30,000 Islands) and Return

Think of the pleasure on a warm, sultry day of leaving the din and dust of the city behind you and gliding out into the cool, refreshing waters of Lake Michigan for a week's cruise through four great lakes —a trip of over 2,000 miles of beautiful scenery, shore line, islands, rivers and bays—care-free, you will give yourself up to a spell of enjoyment—you will eat well and sleep well, and after a too quickly ending week you will return home thoroughly refreshed and invigorated. Either of these most desirable trips will suit your tastes or you can combine them into a longer or 12 days' cruise. If you enjoy seeing places of interest, the numerous stops and short cruising distance from the shore, during the greater part of the trip, offer sights of wonder and beauty that are sure to please you. You can be quiet and excluded, if desired, or if you enjoy a real good time there is the continual round of deck games, cards, etc., during the day, and dancing, musicales and other entertainments in the evening. If you want to go fishing or take a tramp in the woods, stop-over privileges at a number of points will enable you to do so. For the children there is the open-air playgrounds and deck games with attendant in charge to relieve the parents of their care. Combined with all these pleasures, you will have conveniences and and comforts on these magnificent steamers equal to those on the best Atlantic Liners. The dining service and food is equal to that of the best hotels. All state-rooms and parlor rooms are outside rooms and have windows or ports to insure perfect ventilation. Have running water, call bells and electric light—beds have the finest mattresses and springs; extra long and extra large—bath and toilet in connection with parlor rooms and close by all staterooms. Steamers equipped with wireless and every modern device for safety of passengers.

Chicago to Buffalo

(Niagara Falls) via Mackinac Island Detroit, Cleveland, Georgian Bay (30,000 Islands) and Return

Call or write for pamphlet and full information about

The Lake Trips That Have No Equal

Chicago, Duluth & Georgian Bay Transit Co.

W. H. Black, G. P. A. 314 S. Clark Street Phone Harrison 1498

NIAGARA to the SAGUENAY



Special Vacation Cruises Arranged by the American Express Company

The First Cruise July 3rd. Before the crowded tourist season

Every detail has been worked out in order to make these cruises the most enjoyable 14 days' vacation trips of the year—

A special steamer has been chartered for that part of the cruise from Montreal to the Saguenay and return to Montreal.

From the time you leave Niagara Falls until the tour ends at New York you will enjoy many side trips, visit a region rich in historic interest and view some of nature's most wonderful scenes.

The itinerary includes a cruise of 1350 miles on Lake Ontario, the St. Lawrence River and the famous Saguenay River—the principal cities en route will be visited—Motor trips, dancing, deck sports, etc.

Each cruise is limited as to number.

Reservations should be made now.

Five tours leaving Chicago July 3, July 10, July 24, August 7, August 21

14 days each :: $286.01 and up :: Chicago to New York all expenses paid

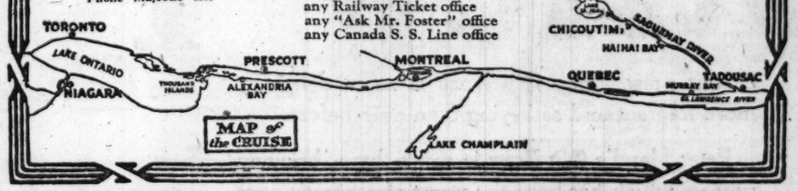
Write today for details

AMERICAN EXPRESS TICKETS TOURS CRUISES

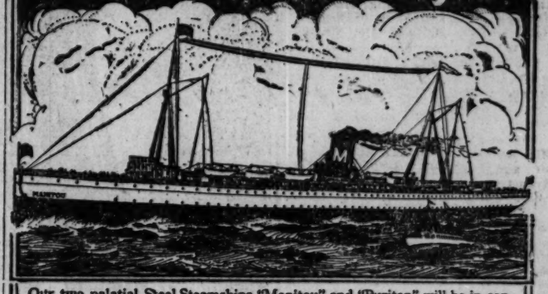
23 W. Monroe St. Chicago Phone Majestic 8200

TRAVEL DEPARTMENT of any Tourist office any Railway Ticket office any "Ask Mr. Foster" office any Canada S. S. Line office

Scott's Steamship Agency Blackstone Hotel



Enjoyable Lake Trips to Northern Michigan



Our two palatial Steel Steamships "Manitou" and "Puritan" will be in constant service during this season, supplying frequent and attractive sailings between Chicago and Northern Michigan points. Tourists and owners of summer cottages will find this the quickest and most direct route to reach Northern Michigan resorts or connect with all eastern points. Dining service and food the very best. Accommodations for automobiles on S.S. "Puritan." Effective June 25th, S. S. "Missouri" and S. S. "Illinois" will operate between Chicago, Milwaukee and Detroit in Passenger and Express Freight Service.

The Palatial Steel S. S. "MANITOU"

TRI-WEEKLY SAILINGS

Between Chicago and Charlevoix, Petoskey, (Bay View), Harbor Springs and Mackinac Island—Mondays, 11:30 a. m.; Wednesdays, 2 p.m.; Fridays, 6:30 p. m. First trip Friday June 25th.

The Palatial Steel S. S. "PURITAN"

Regular Summer Schedule

Effective June 28th. Leaves Chicago Mondays at 7 p. m. for Ludington, Manistee, Onekama, (Portage Park), Frankfort, Glen Haven, Charlevoix and all Grand Traverse Bay ports. Leaves Chicago Thursdays and Saturdays at 7 p. m. for Ludington, Manistee, Onekama, (Portage Park), and Frankfort.

While the popularity of our steamers secures for them liberal patronage, there is usually room for additional passengers on every trip.

S. S. "MISSOURI"

Special Spring Schedule

Effective June 5th to June 26th inclusive, S. S. "Missouri" will leave Chicago every Saturday at 7 p. m. for all ports as far as Mackinac Island inclusive, and every Thursday at 7 p. m. for Ludington, Manistee, Onekama, (Portage Park) and Frankfort.

Call or Write For Folder and Full Information

Michigan Transit Co.

J. C. CONLEY, GENERAL TRAFFIC MANAGER

CITY TICKET OFFICE 103 West Jackson Boulevard — R. J. KENNEDY, Gen. Pass. Agt. Docks, Municipal Pier (S. W. End)

All Departments—Telephone Superior 7800

Tickets sold and reservations made also at Scott's ticket offices located in all principal hotels.

RAYMOND-WHITCOMB TOURS AND CRUISES

The Best In Travel — The Best In Travel

Summer and the Dog Days will soon make town life unbearable. Go West with Raymond - Whitcomb to America's Playgrounds

PACIFIC NORTHWEST

Puget Sound; Rainier Park with its twenty-eight glaciers; Crater Lake Park; Cascade Mountains; Columbia River. Tours of six to eight weeks in June, July and August.

Even if you can spare only three weeks you can visit

COLORADO

Special vacation tours to the "Top of the World," July 6 and August 3, through the National Parks and the Rockies.

ALASKA

Voyages to Juneau, and over the White Pass to the Yukon. Tours everywhere—ROUND THE WORLD, EUROPE, SOUTH AMERICA, JAPAN-CHINA. Fall tours to

ARABIAN NIGHTS AFRICA

The real Orient—off the beaten path, but near at hand.

Raymond Whitcomb Tours mean the ideal routes; agreeable people; much motoring; freedom from daily bother — in short, the Best in Travel

Send for booklet desired.

RAYMOND & WHITCOMB CO.

112 South Dearborn Street — Telephone State 6396

MICHIGAN.

Strong's Resort

PAW PAW LAKE

P. O. Coloma, Mich.

Write for Booklet. H. Strong

Our private Bus meets all G. & H. boats at Benton Harbor and all trains at Coloma.

RENT Attractive 4 & 5 room furnished housekeeping cottages at Grand Point, Mich., 120 m. from Chicago. Pere Marquette direct, or boat from Chicago to South Haven, then Michigan Central train to Grand Junction; distance 11 miles. 4 room cottages with bath and porches, $15 per week; 5 room cottages with screened porches, $20 per week. Situated in the woods, pines, hemlocks, etc.; 80 acres, borders Paddle Lake. Excellent fishing and bathing. Boating. Provisions delivered. Excellent drinking water. Write L. CONEYS, Pine Ridge Fruit Farm, Grand Junction, Mich.

TOURIST'S HOME

Write for Booklet

MRS. W. H. ALLEN,

SAUGATUCK, - - - - MICHIGAN

HOTEL OTTAWA Ottawa Beach, Mich.

Accommodations for 500. Finest bathing beach in the lakes. Dancing. Fishing. Boating. Golf. Daily boat from Chicago. Opens June 15. Send for booklet and rates.

C. H. Seelbach, Mgr.

KISWOLDA INN UPPER HAMLIN LAKE

Hamlin Michigan. New dining room, overlooking lake. Sleeping rooms in cottages. Excellent cuisine. Good fishing, bathing beach, boating excursions, tennis, dancing. June 15 to September 15.

TERRACE PARK COTTAGES

Overlooking Lake Kalamazoo and surrounding country. Boating, fishing, etc. For reservations, rates, etc., address Mrs. W. D. Hamilton, Douglas, Mich.

TABOR FARM SODUS, MICHIGAN.

Golf, bathing, boating, tennis, croquet. References. Write for rates on application.

MRS. J. J. BACHUNAS, Mgr.

BIRD CENTER SAUGATUCK, MICHIGAN

Rooms and cottages for rent, boarders only. Electric lights, lavatories. Home cooking. Dancing, boating, fishing. T. E. DAVIES.

HOTEL GRAND VIEW Three Rivers, Michigan

Beautiful Corey Lake. Good bass fishing. Fine bathing beach, boating. Rates reasonable; booklet. Mrs. Mabelle Lenox Edwardson.

Hotel Wirths SUMMER HOME, Coloma, Mich. (Formerly Lee's) On the north shore of Paw-Paw Lake. Fine bathing, boating, and dancing. Home cooking. J. BIERWIRTH, Coloma, Mich.

MURRAY'S INN SYLVAN BEACH—White Lake, Mich.

On White Lake and Lake Michigan. Good bathing, golf and tennis. Write for booklet. MR. MURRAY, Wabanings P. O., Michigan.

LAKEVIEW—WHITE LAKE

Open June 23 years. Overlooking lake, near Beach. Home cooking, electric lights, sleeping porches. C. SMITH, Box 15, Whitehall, Mich.

THE MARSLAND

Summer resort in South Haven, Michigan. Rates and booklet. Write MAX RICHARDS, Prop.

HARRY'S BARRON LAKE RESORT

Cottages furnished for light housekeeping, 5 rooms and large screened porch facing lake. Hotel, bathing beach, tennis courts. A fine bathing lake. Phone 7121 F-2, Niles, Mich.

BOY NOOK FARM SOUTH HAVEN, MICH.

Dairy Farm Resort. Now open. Fruits and berries in season. Plenty of shade. Established 25 years. MRS. L. CHAMBERS.

HOTEL VISTA CHARLEVOIX, MICH.

A prominent resort overlooking harbor. Golf and lake sports

MRS. J. M. SAUNDERS, Prop.

WHITE LAKE VILLA

Private home; home cooking, own smoked meats, chickens. Modern conveniences.

MRS. W. JOHNSON, Whitehall, Mich.

BEACH HOUSE VIRGINIA PARK, HOLLAND, MICH.

Directly on Black Lake. Bathing, boating, fishing. Home cooking. Rates reas. Write for booklet. Phone 1st. E. FRODIN, Prop.

PROSPECT POINT MANOR

SPRING LAKE, MICHIGAN

Reasonable Rates. Satisfactory Service.

Chautauqua Lodge COREY LAKE, MICH.

Fabius Station

Located in the country, electric light; sleeping porch; dancing, bathing, fishing, boating. Rates, R. R. 4, Three Rivers, Mich.

Black Lake Beach Hotel Among the orchards

Modern brick building on Lake Michigan. For particulars write MRS. R. BLAKE, SAUGATUCK, MICHIGAN.

BELVEDERE BEACH

SOUTH HAVEN, MICHIGAN

Phone 12th. Same management 23 years. Booklet. E. T. RISTED, Prop.

MICHIGAN.

ISLAND PARK

Diamond Lake, Cassopolis, Mich.

Hotel and cottages. 12-room clubhouse for parties. Fifty acres of virgin forest, free from noise and dust. Just the place for those tired nerves. Fine fishing, bathing and boating. Only 100 miles from Chicago. Michigan Central station at lake. Ferry to Island. Rates reasonable. Make reservations now. Chicago office, 501 Rush St. Superior 7616.

CHEROKEE LODGE SITUATED ON WHITE LAKE

3 miles from Montague, Whitehall and Lake Michigan. New, just completed, 100 outside rooms; running water; electric light; best meals; large screened porch; fifty acres grounds. BATHING, BOATING, FISHING, TENNIS, GOLF, MUSIC, DANCING. Most modern summer hotel in Western Michigan. One night's ride from Chicago, via Goodrich Steamers or Pere Marquette R. R. Rates $25 per week and up.

RICHARD A. FIFE, Prop., Montague, Mich.

HOTEL SAUGATUCK

The ideal vacation spot. Best of accommodations, all outside rooms with running water and electric lights.

Boating, Bathing, Dancing and excellent Fishing. Write for booklet.

F. A. HORRIGAN, Manager

SAUGATUCK MICHIGAN

HOTEL BUTLER

SAUGATUCK MICHIGAN

Best meals; good service; absolutely clean. Special rates to parties and families. Boat livery in connection.

Saltzman MINERAL BATHS AND HOTEL

Our baths cure rheumatism and nervous diseases. Reasonable rates. For booklet address Dr. W. H. Saltzman, Prop. Benton Harbor, Mich.

THE EMERY RESORT

on the old St. Joe—opened under new management. Boating, Bathing, Fishing. The fine old cook is with us this year. Write for rates. JOHN J. BROCKHAUS, Benton Harbor, Mich. Box 394.

WABANA HOTEL PAW PAW LAKE

Open June 15. Best home cooking. Good, airy rooms. All modern. Golfing, bathing, fishing, dancing. Write for booklet.

MRS. S. RAVENKAMP, Watervliet, Mich.

GLENN VILLA — WHITE LAKE

Excellent table, dancing, tennis and lake sports. Electric lights, hot and cold water. Send for booklet. D. S. CHRISTIAN, MONTAGUE, MICH.

McVEA HOMESTEAD Douglas, Mich.

Beautifully situated, overlooking Lake Michigan. Bathing, boating, fishing. Write for rates now. MISS LIZZIE J. McVEA, P. O., Douglas, Mich.

"Two Oaks Cottage" Overlooking Kalamazoo Lake.

Fine fishing, boating and bathing. All modern conveniences. Home cooking. For reservations and rates address MRS. W. G. TISDALE, Saugatuck, Mich.

KROLOW'S POPULAR RESORT

Completely furnished cottages on the St. Joe river. Auto bus service. Descriptive booklet.

C. H. W. KROLOW, Benton Harbor, Mich.

LAKESIDE INN MACATAWA BAY

Select family resort. Excellent home table. Bathing, boating and fishing. Write for rates. MRS. M. S. LA BOURSLIER, R. F. D. 1, Holland, Mich.

DIAMOND LAKE HAIN VILLA CASSOPOLIS, MICH.

References Exchanged.

LAKESIDE FARM RESORT

Free boats, bathing, fishing, tennis. Excellent table. Rooms or tents. Modern. Reasonable rates. Dell Lay. Box 61, Allegan, Mich.

LINWOOD FARM SOUTH HAVEN, MICH.

A worth-while family summer home; attractive location; home cooking; ideal place for children; open through September. Rates on application.

BALLOU INN Overlooking Lake Michigan. In the pines. Fine Bathing, Tennis, Dancing. Excellent cuisine. Bring the family. Attractive rates.

ROBT. G. BALLOU, Palisades Park, Mich.

HOTEL CHARLOTTE Watervliet, Mich.

Strictly modern. All resort attractions. Chicken dinner daily from 11 a. m. to 8 p. m. Chicago management. Special weekly rates.

THE DEWEY SOUTH HAVEN, MICHIGAN

Now Open MRS. E. H. SNYDER

HEINZE RESORT

Overlooking Kalamazoo. Good fishing, boating, bathing. Home cooking and comforts. Reas. rates. Write MRS. FRED HEINZE, Saugatuck, Mich.

TWIN SPRINGS A farm resort on St. Joe River.

Fine fishing, all resort attractions. Excellent table. Rates $15-$20 weekly.

H. S. STORRS, Berrien Springs, Mich.

THE PINES

H. S. BURLAND, Prop. SPRING LAKE, MICH

MICHIGAN.

ISLAND PARK

Diamond Lake, Cassopolis, Mich.

COOLEST SPOT IN MIDDLE WEST.

Hotel, Cottages and 12-room Club House

Fifty acres of Virgin Forest. Fine fishing, bathing, boating and tennis. Only 100 miles from Chicago. Michigan Central Station at dock. Ferry to Island. Rates reasonable. Make reservations now. Chicago office, 501 Rush St. Superior 7616.

SILVER-SADDLE FARM

Highest and most picturesque location between two lakes. House or Cottage room, screened porches, shady lawn, large sun parlor; electric light; best of home cooking. Fine fishing, boating, tennis; unsurpassed bathing facilities. References exchanged.

L. D. PENZO & SON

GRAND JUNCTION, MICHIGAN.

PAW PAW LAKE

LOCUST BEACH RESORT

Modern. Near pavilion on interurban. Booklet. Write C. L. NEWTON, COLOMA, MICH.

WAUKAZOO INN

On Black Lake, near Holland, Mich.

A cool, quiet, restful and refined resort. Two cement tennis courts, golf. Hot and cold water in bedrooms, private baths. Illustrated booklet. A natural playground for the children. 500 acres of forest.

Address Waukazoo Inn, Holland, Mich.

Paw Paw Lake

Woodward's Hotel Resort

Modernly Redecorated Throughout

Write A. B. WOODWARD, Coloma, Michigan

HOWARD'S INN EUROPEAN. ROOMS with kitchenette, $1 per day. Furnished 4-rm. cottages, $15 per wk. Season rates. On Interurban & Mich. Pike. Lge. grounds. Prov. del. daily. Phil Howard, Prop., Saugatuck, Mich.

NEVER MIND INDIAN LAKE, MICHIGAN

Ease, comfort and satisfaction. For reservations, etc., address Mr. and Mrs. O. M. Cotton, R. R. 7, Dowagiac, Mich.

IDLEWILD ON WHITE LAKE $15 to $17 a Week

Famous for its cooking, hotel and cottages. Electric lights, every sport and amusement. Boats to let. Box 58, WHITEHALL, MICH.

Sunny Brook Farm Beautiful. Comfort and pleasure without extravagance. Pleasant, airy rooms. Excellent meals. Plenty of fruits, veg., milk and eggs. Boating, bathing. $12 per week. A. F. Ott, Sec. Hares, Mich.

HOTEL HOWARD BAY VIEW, MICHIGAN

Family hotel on Lake Michigan. Next to golf course. Affords all lake sports. Outside rooms. Excellent table. ROSE & BORT, Props.

WESTMEATH MUSKEGON AND BEAR LAKES

Family Hotel. Home cooking. Bathing. Artesian well. For rates address MRS. CORA JACKSON, Muskegon, Mich.

Hayes Resort MARCELLUS, MICHIGAN

GOOD HOME COOKING. RATES REASONABLE. OUR BUS MEETS ALL TRAINS.

CEDAR LODGE Northport Point, Mich. On Grand Traverse Bay. Golf, tennis, bathing, boating, fishing. Excellent cuisine. Special rates to parties. Boat service from Chicago via Michigan Transit Co. G. C. ANDERSON, Prop.

REID'S HOTEL FORMERLY THE JOHNSTON

Situated at Michigan's Famous Summer Resort, SOUTH HAVEN, MICH.

FAIRVIEW SOUTH HAVEN, MICH.

A Farm Resort on Lake Michigan and West Michigan Pike. Special rates during June. Kate B. Merritt, Sec'y.

LAKEWOOD CLUB LAKEWOOD, MICHIGAN

All resort attractions. Best service. $14.85 and up, transportation included, if accepted at once. 732 Federal St. Phone Wabash 6868.

SYLVAN BEACH HOTEL

Between Lake Michigan and White Lake. Excellent table. All conveniences. Reasonable rates. E. J. WHELAN, Wabaningo, Michigan.

WHITEWOOD BEACH SCOTT LAKE

Room and board reasonable. Home cooking. Good fishing—right on the lake.

JAMES LEEDY, R. F. D., P. O., Bangor, Mich.

HOTEL CUSHMAN PETOSKEY, MICHIGAN

Michigan's most prominent resort hotel. Always open. Elegant steamships and thru sleepers from Chicago. Write for booklet T.

GRAND HOTEL MACATAWA, MICH.

A most prominent resort overlooking Lake Michigan. All amusements. Excellent table. Family rates.

MRS. J. F. HURLBUT, Prop.

HOTEL PERRY PETOSKEY, MICHIGAN

Michigan's most prominent resort. Open entire year. All entertainments. Fishing, boating, bathing. D. H. Reycraft, Prop.

GOING AWAY THIS SUMMER?



"Send for this booklet today" on independent and conducted tours to

Yellowstone, Colorado, Alaska, Canadian Rockies, California, Five National Parks, Great Lakes and St. Lawrence River Cruises and Circle Tours East.

It will help you plan your trip and we suggest an early reservation

"T & S" tours are unlike all others—

—they are made in leisurely fashion, plenty of time being allowed to see all of the interesting points en route.

—they include all expenses, except such personal items as mineral waters, laundry charges, tips, etc.

—they are LIMITED TO TWENTY-FIVE persons, thus assuring you of a small, congenial party.

—they attend to the transfer of all hand baggage everywhere so that the members of the party are free from care at all times.

Phone, write or call upon

T & S TOURS COMPANY

The West's leading tourist agency

163 West Jackson Blvd. Phone Harrison 3586

Bargain Vacation Trips

July 18
Aug. 1
Aug. 15

YELLOWSTONE Visit Colorado Springs, the Pike's Peak region, Cripple Creek, Glenwood Springs, Salt Lake, complete tour through Yellowstone, returning via celebrated Cody Road, Wind Horn Canyon and Denver.

If you miss Cody Road you miss seeing Yellowstone properly. See it all by traveling with Powers. Price $168.00. Why pay more?

Alaska {July 18 / Aug. 15

Visit Banff, beautiful Lake Louise, over Canadian Rockies, Vancouver, the Inside Passage to Alaska, then a side trip to White Horse as far north as railroads go, returning via Seattle. Price $298.00. Why pay more?

Over the 4th of July

MACKINAC ISLAND—July 4 and 5 on this historical spot. Leave July 3, returning morning of July 6. All expenses, price $47.00.

NIAGARA FALLS—via Detroit and Lake Erie. Leave July 3, return July 6. $39.00. Write for folders of these trips.

The Powers Tours 138 N. La Salle St., Chicago, Ill. Tel. Frank. 4787.

LAUDER'S RIVER TRIPS

Chicago to Alabama and Return, $48 via Mississippi, Ohio and Tennessee rivers; rail via St. Louis. Eight days' trips, 1,700 miles. June 19-28; July 6-14-22-30; Aug. 7-16-24; Sept. 1-9-17-25; Oct. 4-12. Meals and berth included. Send for circular.

TENNESSEE RIVER TRIP

From Chicago to Florence, Alabama, and return. Rail via Paducah, Ky. $48.00. Leave Chicago every Friday.

WM. LAUDER, 5763 Maryland Avenue Phone Midway 6845

NEW JERSEY.

Most Delightful Hotel on Atlantic Coast

The Monmouth

By the Sea

SPRING LAKE, N. J.



A Distinctive Hotel of Brick and Stone Construction, situated upon a commanding site. Open June 17 into Sept. Finest Bathing Beach on the Coast. Exceptional 18-hole Golf Courses and Country Club. Tennis. Saddle Horses. Daily Concerts. Dancing. Afternoon Teas for Motor Parties. Brokers' Office. Rates and Booklet on request.

FRANK C. MORE, Manager.
EDWIN S. TYNG, Asst. Mgr.
New York Office, Town & Country, 5 West 40th St.
Telephone Vanderbilt 2290.

On the Boardwalk

The New Columbia

BELMAR, N. J.

SUPERBLY LOCATED FACING THE SEA. RE-CONSTRUCTED AND RE-FURNISHED THROUGHOUT. OPENS JUNE 26TH. PRIVATE BATH HOUSES, SWIMMING POOL, GOLF, TENNIS AND YACHT CLUBS IN PROXIMITY. Under the new management of CHARLES V. MURPHY OF THE LAUREL HOUSE AT LAKEWOOD.

Two Weeks' Vacation Two National Parks

SELECT ESCORTED TOURS

YELLOWSTONE and ESTES NATIONAL PARKS

Denver, Colorado Springs, The Wonderful Royal Gorge, Salt Lake City and the Famous Cody Road.

Departures every Saturday evening, Commencing June 19th.

ALSO FOUR SPECIAL TOURS

GLACIER and YELLOWSTONE NATIONAL PARKS July 3rd, 17th, 31st and Aug. 14th

Call, write or telephone

AMERICAN EXPRESS COMPANY

Travel Department

Phone Majestic 8200 — 23 West Monroe Street



Yellowstone—Rocky Mountain National Parks

2 National Parks in 2 Weeks Solves the Vacation Problem

14 Days Escorted Tours of Yellowstone and Rocky Mountain National Parks, Utah and Colorado 400 miles of motoring 11 Days Escorted Tours of Colorado.

All Expenses Included—At Actual Cost. Everything Arranged in Advance. Apply to

BUREAU OF SERVICE NATIONAL PARKS AND RESORTS

Chicago & North Western—Union Pacific

148 So. Clark Street—at Adams

Telephone Wabash 8100

Tours leave Chicago EVERY WEEK this summer. Make reservations now. 11

C T B EXCURSIONS

PERSONALLY CONDUCTED.

Weekly by rail with boat and auto side-trips. Including all expenses.

LAKE GENEVA, MADISON, THE DELLS, DEVIL'S LAKE, HOLY HILL, 5 DAYS, $55

STARVED ROCK, DEER PARK, PINES GRAND DETOUR, ROCK RIVER, 4 DAYS, $35

INDIANA SAND DUNES, DINNER AND AUTO TRIP, SUNDAYS, $4.50

STARVED ROCK, STEAM, ELEC. AND RIVER, SATURDAYS, $5

WEEKENDS AT STARVED ROCK, DEER PARK, ETC., SAT. AFTERNOON TO SUN. EVE., $12

Call or send for folders.

Chicago Travel Bureau

961 Monadnock Bldg. Tel. Harrison 1741.

Office open Saturday afternoon.

YELLOWSTONE

TRAVEL "SANGER WAY"

11th Successful Season.

Western tours exclusively.

Harry T. Sanger personally escorts these tours. 15 day vacation, including R. R. fare, berth, war tax. Hotels and side trips at Denver, Colorado Springs, Salt Lake. Five days in Yellowstone, board, lodging and transportation. Leave park via Scenic Cody Gateway. Parties leave Chicago July 3rd and 24th, August 14th and September 4th.

ALASKA

21 day tour. Leave August 15th via Canadian Rockies. Hotels and side-trips at Banff, Lake Louise, Vancouver and Seattle. Inside Passage to Skagway and return. Two day side trip to Atlin Lake Country.

SANGER TOURS, Franklin 3985.

17 N. La Salle St. Office Open Saturday P. M.

BLACKSTONE

Virginia Avenue at Boardwalk, Atlantic City, N. J. American and European plans. Hot and cold sea and fresh water baths. Open all year.

DAVID BERG, Owner — JAMES C. WALSH, Gen. Manager

THE LAFAYETTE

Asbury Park, N. J.; exclusive patronage; beautiful suites with private bathrooms; also bachelor apartments, with tub, shower and needle bathrooms. SEASON RATES; WHITE SERVICE.

M. H. FROST & SON, OWNERS & MANAGERS.

HOTEL BALDWIN

BEACH HAVEN, N. J. OCEAN FRONT. Capacity 400. Sea food served daily. Ownership management

HEALTH RESORTS — HEALTH RESORTS



Chicago Health Resort Moves to Battle Creek

The International Health Resort, for eleven years at 4200 Grand Boulevard, Chicago, has moved to Battle Creek, Michigan, "the heart of the health country."

We have purchased a new building, beautiful in rustic simplicity, and now have accommodations for three hundred patrons.

Our Chicago friends are very cordially urged to visit us for rest or treatment at any time. Pleasant accommodations at reasonable rates for those who come now.

We receive for treatment all non-contagious disorders and have met with great success in the treatment of nervousness, Bright's disease, diabetes, stomach troubles, rheumatism, overweight, etc. Natural methods only used. No drugs or surgery. Established record of 96% satisfied patrons.

Write for Free Summer Folder. Dept. T.

International Health Resort

Battle Creek — Michigan

RESORTS AND HOTELS

CALIFORNIA.

Cool nights and balmy days at elevation of 6000 feet

TALLAC on LAKE TAHOE

CALIFORNIA CUISINE UNEXCELLED

Famed for trout fishing, motor boating, automobiling and mountain hiking. Airplane flights. E. E. WARFIELD, Manager.

Sulphur Lick Springs

Open the Year Round

Only 73 miles from Chicago on the C. B. & Q. R. R. Sulphurlick water, our special diet, and Mineral Baths are effective for Diabetes, Rheumatism, Gout, Kidney and Liver Troubles. For particulars address

DR. R. C. MILLER, Supt.

Box 194, Wedron, Ill.

Subscribe for The Tribune.

Peter Hand's Old Brew

Drink 3 Bottles FREE

We will prove to you, AT OUR RISK, that Peter Hand's Old Brew does not depend on its alcohol content to give satisfaction. Test it FREE. Order a case. DRINK 3 BOTTLES. If you are not delighted with it, phone us and we will send for the case and return your money in full, charging you nothing for the 3 bottles consumed.

WE can make this surprising offer without fear if you were formerly a lover of good beers. The U. S. Government will not permit us to call this brew a beer because in the public mind the word beer is associated with an intoxicating beverage, but Peter Hand's Old Brew is made by identically the same process which made it famous among connoisseurs for the last thirty years, save that now the alcohol content is reduced to comply with government regulations.

Famous brew masters will tell you that the alcohol content of a perfect brew has very little to do with its taste and appetizing appeal. They will tell you that many of the famous beers formerly imported were actually the lowest in alcohol content. The secret of quality, flavor and zest is in the brewing of the extract, the scientific blending of fine grains, rich malt and spicy hops.

Peter Hand's Old Brew became famous because it satisfied the palates of the most exacting connoisseurs. It has lost none of its delicious appeal today because our brew masters have solved the problem of reducing the alcohol content without impairing the flavor and body. Indeed, many tell us our present day Old Brew is more delicious, more fragrant and satisfying than ever before.

Peter Hand's Old Brew is made by a brewing process which has been the secret of generations of brew masters, who have handed it down from father to son. Fragrant Yakima Valley hops, specially malted barley, the choicest rich grains are scientifically combined in making the extract, which is then fermented with our own special Old Brew yeast. When fermentation is completed the alcohol content is reduced to comply with the law.

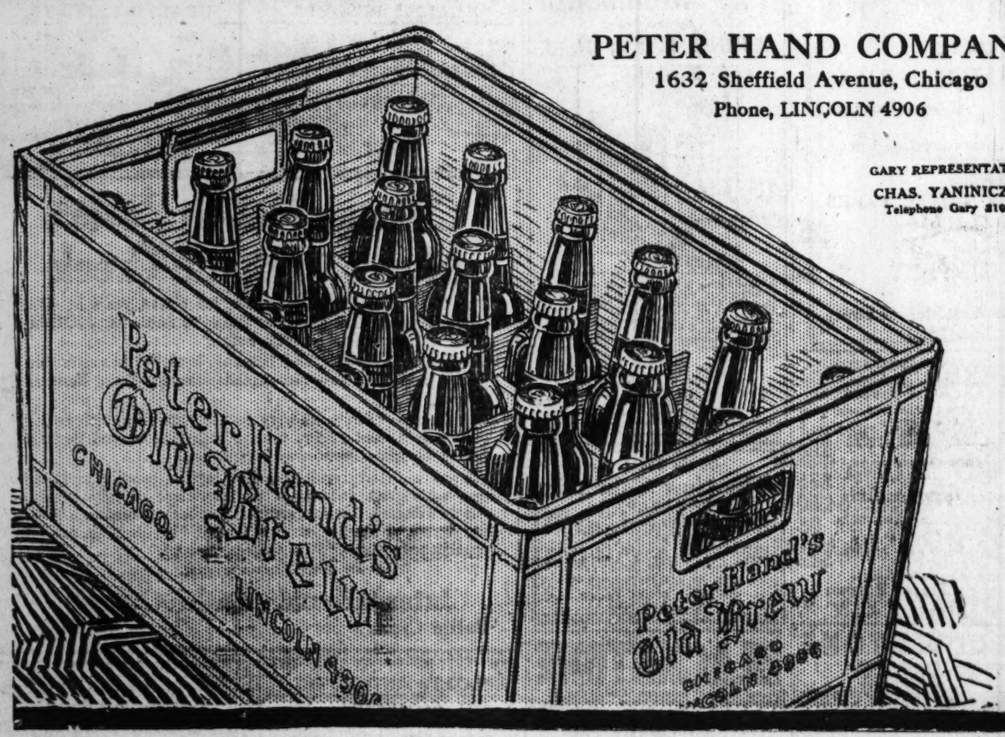
Before bottling, Old Brew is aged for months in wood in our ice-cold vaults, until it is sparkling, mellow and golden as autumn sunshine. It is bottled only at the brewery.

Old Brew is a fragrant, full-bodied, richly-flavored light or dark brew of delicious quality. It is more than a zestful, refreshing drink. It is an energy builder, a vigor stimulant, a soothing, rest-producing nightcap.

Order a case. *Drink 3 bottles.* If you don't like it, it won't have cost you a cent. If your dealer hasn't it, phone the brewery, LINCOLN 4906, and our driver will call. Case of 24 pints, $1.80.

Drink It With Your Meals





PETER HAND COMPANY
1632 Sheffield Avenue, Chicago
Phone, LINCOLN 4906

GARY REPRESENTATIVE
CHAS. YANINICZKY
Telephone Gary 3107

PART NINE

Chicago Sunday Tribune.

THE WORLD'S GREATEST NEWSPAPER

JUNE 13, 1920.

Automobiles 1, 2, 3, 4.
Farm and Garden 7.
Astronomy 8. Churches 11.

Chicago Wins New Traffic Laurels Convention Week

Parking Troubles Bring Official Ruling for Motorists

BY J. L. JENKINS.

CHICAGO'S automotive capacity, heavier taxed last week than ever before in its traffic history, is still one lap ahead of the popular demand for rapid transit. With thousands of visiting cars in for the convention, and truck and pleasure car transportation given an added impetus by good weather and increased building activities, records of the police department traffic division under command of Lieut. John Martin not only showed the number of arrests and accidents at normal but also recorded less loop congestion than that of the corresponding week one month ago.

Hard work on the part of every traffic officer both in the loop and on the boulevards and the speeding up of north bound cars over the new Michigan avenue link and bridge resulted in what is believed to be a new national record for heavy traffic handling. Visiting motorists also took advantage of Cook county's two hundred miles of paved road system. Here, too, the systematic patrol of trunk lines by uniformed county officers relieved congestion and served to prevent accidents. But one serious accident has been reported on county highways since the patrol system was organized by County Superintendent of Highways George A. Quinlan.

One irritation still remains for the hop driver. It exists in officious doormen and carriage boys employed by the bigger hotels, department stores, and theaters who insist on directing the parking of cars. Complaints from motorists sent to the traffic division last week resulted in the official announcement that doormen have no authority whatsoever over the parking of cars.

The driver, observing official parking regulations and ordinances, is safe in drawing up in any vacant space which clears the entrance way to public buildings and is not plainly marked as a loading zone or traffic reservation. Here, in compact form, are Chicago's parking regulations:

Parking for more than thirty minutes prohibited between the hours of 6 a. m. and 7 p. m. in the limited zone bounded by the north line of Lake street, south line of Harrison street, east line of Wabash avenue, and west line of Market street. Parking prohibited in the same zone where street cars are operating between 7 and 10 a. m. and 4 and 7 p. m., except long enough to load and unload.

Do not park at cab stands; with motor running; with back of vehicle to curb; within fifteen feet of fire hydrant; within marked loading zones: along west curb of Michigan avenue north of Roosevelt road; more than thirty minutes in Michigan avenue; in Jackson boulevard between 7 and 10 a. m. and 4 and 7 p. m. You may park for one hour in Jackson at other times and in the center of driveway on wide boulevards thirty minutes before the close of theaters.

GASOLINE ALLEY—INTERMITTENT ALARM



MY FUNNIEST MOTORING EXPERIENCE

Every one who has taken the road in a motor car has some story to tell. What is your best one? The Tribune will pay $1 for every letter published in "My Funniest Motoring Experience." Write as briefly as possible, on one side of the paper only, and address Funniest Motoring Experience, The Sunday Tribune, Chicago.

A Swift Guide.

We were hopelessly lost on the road to South Bend, when he pulled up behind a creaking farm wagon pulled by a pathetic looking horse. We asked the sleepy eyed farmer for directions and he started to explain the many forks and turns. At last he gave it up as too much trouble and motioned us to fall in behind. "O, follow me along," he advised, "I'm goin' there." M. G.

In Sunny France.

The commissary car that I persuaded the captain to loan me died dismally about five miles out of Dijon, France, one hour before I had to catch my early morning train for Paris leave. I started to walk, but found an old, shell torn building near, and in it a French army truck with two "Frogs" sleeping soundly in its bed. We knew better than to ask for any gas or "essence," but stealthily rounding the car, found a can containing about half a gallon which we promptly stole. That supply ran out before we reached the station and I had to run for the train, leaving the driver to search about for more. I learned later that he was arrested as a suspicious character, but that the sleepy "Frogs" never discovered the big gasoline loss sustained that morning by the French government.

A Warning.

Never convert a fliver truck into a pleasure car without due care. We tried it once on my brother's car, installing a touring body but forgetting to fasten it and rode majestically down the street most of our friends lived on. When we hit the first bump the entire body bounced off the chassis, leaving us sitting in the middle of the road while the neighborhood chased the fliv and gave us helpful advice.

R. M. C.

Road Authority.

"Highways Green Book" is the title of a new book recently published by the American Automobile association containing 525 pages of text and many instructive illustrations. It is a most complete and useful book, an encyclopedia of information on national, state, and local highways legislation, development, construction, and maintenance. Many of the chapters were prepared or revised by leading highway authorities of the United States and Canada.

New Speed Ruler Seeks More Fame on Eastern Oval

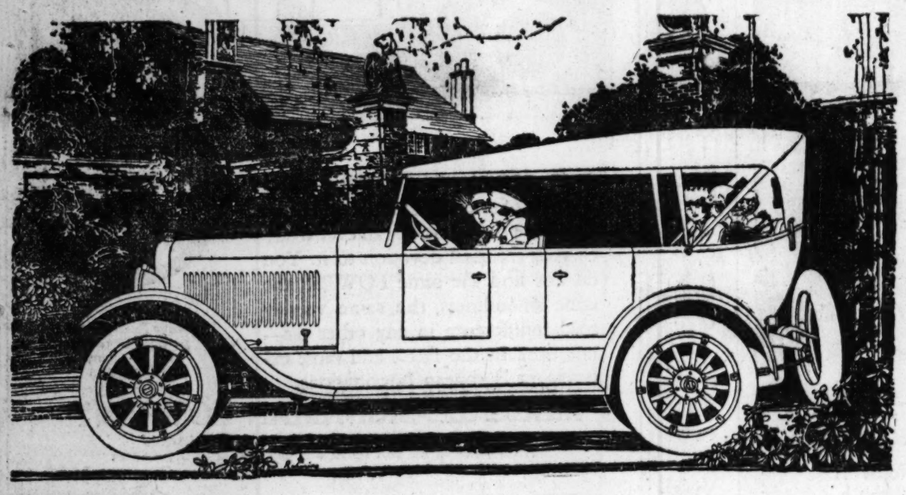
GASTON CHEVROLET, winner of the international automobile races at Indianapolis, has entered his winning Monroe car for the fourth annual grand opening event at the Uniontown speedway next Saturday afternoon. The entry is greeted enthusiastically by racing fans throughout the east for Gaston drove his first big race on the Uniontown oval.

He has been a consistent driver and placer in the Uniontown races while his spectacular smashup in the autumn classic in 1917 will be long remembered. A wheel collapsed and the steering Frontenac which he was piloting at the time went crashing through the lower guard rail on the back stretch and into the field, throwing a mass of wreckage and splinters on the track in front of other cars but a few seconds behind the wrecked machine. Chevrolet miraculously escaped injury.

Gaston holds the 150 mile competitive record, which he made on the Sheepshead Bay speedway. He is also an engineer of exceptional ability and has an uncanny knowledge of the wooden saucer at the foot of the Laurel Ridge mountains.

CHANDLER SIX

Famous For Its Marvelous Motor



The Chandler "Stands Up"

IT endures. There are many old 1913 Chandlers on the road to-day, doing good service, and thousands of the 1914's and 1915's. Their owners write us and tell us so.

The Chandler endures because it is built to endure. Dealers who have sold other popular cars say, "It costs ever-so-much less to keep a Chandler right."

The Chandler chassis, justly famous for its marvelous motor, is the development of seven years of constant application of the skill of Chandler engineers. And to-day it approximates perfection.

Six beautiful styles of body are mounted on the standard chassis, offering a wide choice from which to select.

The Chandler Six is the Most Closely Priced Fine Car

SIX SPLENDID BODY TYPES

Seven-Passenger Touring Car, $1995 *Four-Passenger Roadster, $1995*

Four-Passenger Dispatch Car, $2075

Seven-Passenger Sedan, $2995 *Four-Passenger Coupe, $2895* *Limousine, $3495*

(All Prices f. o. b. Cleveland, Ohio)

Telephone Coliseum 8200 **Thomas J. Hay, Inc.** 2519-21 Michigan Ave.

CHANDLER CITY DEALERS

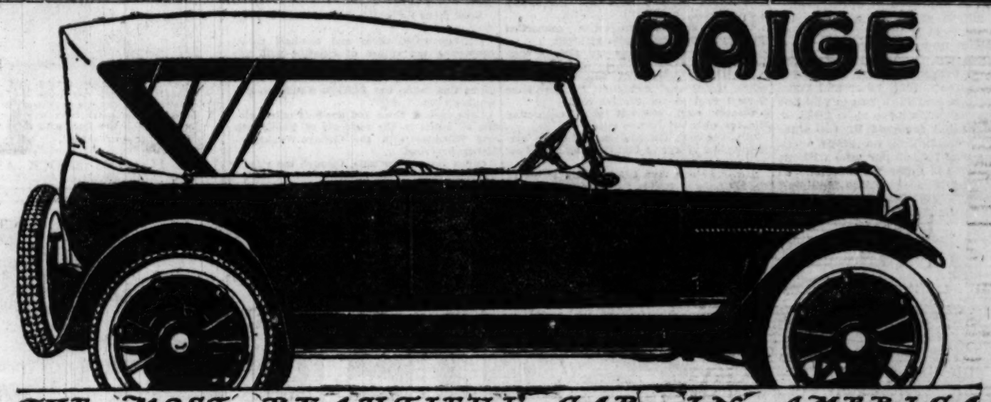
De Haven Bros. ..... 4624 Washington Blvd.
Louis Geyler Co. ..... 331 Wilson Ave.
Massey and Meyer Motor Co., 449 Madison St. Oak Park, Ill.
Miller & Houda ..... 3116 Michigan Ave.
A. Vincent Sons Co. ..... 11437 Michigan Ave.
Jack Woolf Chandler Agency ..... 575 Garfield Blvd.
Earl Coal Motor Co. ..... 1015 Davis St., Evanston, Ill.
E. B. Bronson & Co., 432 Western Ave. Blue Island, Ill.

CHANDLER DEALERS

Bloomington Auto Sales Co. ..... Bloomington, Ill.
Fotles & Russell ..... De Kalb, Ill.
Bear & Marshall ..... Decatur, Ill.
Louis Geyler Co. ..... Peoria, Ill.
A. G. Bergstrom ..... Rockford, Ill.
Chandler Cleveland Sales Co. ..... Danville, Ill.
Constant & Groves ..... Springfield, Ill.
Motor Sales Co. ..... Elkhart, Ind.
Dixie Highway Garage ..... Wataska, Ill.
Kahney & Hamans ..... Kankakee, Ill.
Hinsdale Auto Co. ..... Hinsdale, Ill.
George Ketsall ..... Joliet, Ill.
Miller & Strickland ..... Lowell, Ind.
Henry Knauf ..... Ladd, Ill.
William Ehring Jr. ..... Elgin, Ill.
Wallis Baird, Inc. ..... Galesburg, Ill.
Kizer-Reynolds Co. ..... Mattoon, Ill.
W. H. Burns ..... Mansfield, Ill.
Lux Auto Sales Co. ..... Waukegan, Ill.
Elmhurst Sales & Garage Co. ..... Elmhurst, Ill.
F. L. Mendez ..... South Bend, Ind.
Mosher Bros. ..... Dixon, Ill.
A. S. Nelson & Sons ..... Champaign, Ill.
John L. Purdum ..... Fairbury, Ill.
William Seppenfreh ..... Crete, Ill.
Tallman Bros. ..... Pontiac, Ill.
Martin Motor Co. ..... Monmouth, Ill.
A. R. Keller ..... Mason, Ill.
J. C. Weber ..... Warsaw, Ill.
Wolf's Service Station, Michigan City, Ind.
James Wood ..... Morris, Ill.
Beacon Auto Supply Co. ..... Gary, Ind.
H. F. Baker ..... Kewanee, Ill.
H. A. Thiel ..... Hammond, Ind.
Chas. E. Parnell ..... Streator, Ill.
Geo. A. Brown ..... Freeport, Ill.
Lawrence Bros. ..... Plymouth, Ind.
Wagner & Linden ..... Aurora, Ill.
Sean & Wood ..... Cerro Gordo, Ill.

CHANDLER MOTOR CAR COMPANY, CLEVELAND, OHIO

PAIGE



THE MOST BEAUTIFUL CAR IN AMERICA

The Seven-Passenger Paige

Fundamentally the popular seven-passenger Paige is the same today as when it originally made its appearance as a member of the Paige family.

Its motor is still the same efficient six-cylinder that has been so universally commended for its power, speed and flexibility.

And its spacious body and its sturdy chassis assure the same degree of comfort and dependability that have always featured this car.

That the advantages of a car such as this are fully appreciated by the motorist of today is best shown by the fact that the demand for the Six-55 still continues far in excess of our utmost production.

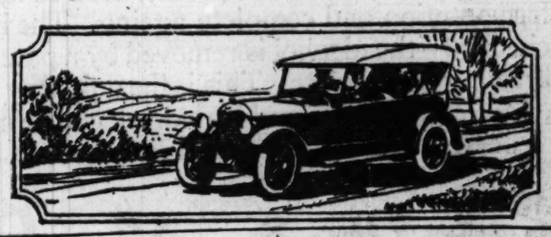
If your requirements are for a car of seven-passenger size, let us suggest that you place your order without delay.

PAIGE-DETROIT MOTOR CAR COMPANY, DETROIT, MICHIGAN

Manufacturers of Motor Cars and Motor Trucks

BIRD-SYKES COMPANY

2215-2221 S. Michigan Ave., Chicago, Distributors Phone Calumet 6060



METZ

MASTER SIX



America's Most Complete Car

This Territory is Open for a Dealer.

We have an attractive proposition to offer.

Get in touch with us Today

A CAR that stands up as well and performs as satisfactorily as a Metz Master-Six must be of necessity a good car to own.

ITS designs and appointments, of course, leave nothing to be desired. It's a car you will be proud to own.

All Bodies Mounted on Regular Master-Six Chassis.
120-Inch Wheelbase—45-Horse Power Motor.

5-Pass. Touring $1995

Immediate Delivery on All Models

Metz Sales Corporation
Metz Bldg.—Boylston St., Boston, Mass.



THE FOUR PASSENGER COUPE—SIX

Oldsmobile *Responsive Performance*

The driver of this Oldsmobile Coupe Six knows the full joy of motoring unfettered by concern for the car or its performance.

So unostentatiously does the six-cylinder motor respond to his wishes that the car seems a part of him. At his slightest whim it idles quietly or accelerates to terrific speed. It is more than equal to every demand and emergency. And this mechanical supremacy is cloaked in distinctive beauty, fittingly appointed.

We should appreciate the privilege of showing you this light si , and explaining its unusual economy. Won't you come in?

ILLINOIS OLDSMOBILE COMPANY
DISTRIBUTOR
2035 S. MICHIGAN AVE. PHONE CALUMET 4229

City Agencies

Lincoln Avenue Motor Sales Co., 3046 Lincoln Ave., Chicago
E. J. Pillinger Motor Co., 4610 Washington Blvd., Chicago
North Ave. Motor Sales Co., 3309 W. North Ave., Chicago
South Side Auto Sales Co., 1113 E. 63rd St., Chicago

MOTOR·DOM

Roads Resolution Opens Final Bids for County Work

Eleven Concrete Miles Already Contracted at $40,900

APPROXIMATELY twenty-five miles of durable concrete roads will be built this summer under the auspices of the board of Cook county commissioners. Much more work was on the original program, but the county, like other good road agencies of the country, is seriously hindered by lack of labor and material transportation facilities, high prices, and the general building tie-up.

This road undertaking will be paid for from the $5,000,000 bond issue passed by the electorate last fall. President Peter Reinberg has insisted on active work as soon as the situation will permit. County Commissioner Frank J. Wilson, chairman of the roads and bridges committee, working in accord with Mr. Reinberg, introduced a resolution last week authorizing Henry Zender, superintendent of public service, to advertise for bids for the program which is designed to connect many important roads and which will be carried out according to specifications as approved at Springfield.

The eleven miles of concrete improvement already under contract and progressing under the eye of County Superintendent Quinlan is going forward at a bedrock cost of $40,900 per mile, notwithstanding labor and material shortage and high prices and the fact that materials have to be trucked. The lowest bid received by the state highway commission on state work this year was $45,000 per mile without cement. In the difference lies part of Cook county's remarkable building achievement for 1920. Following is the final program:

List of roads for which bids have been advertised and contracts awarded:

Dundee road, four miles, connecting with Rand road.

Orden avenue, two miles, connecting Western Springs, La Grange, and Lyons.

State street, five miles, connecting Dolton and South Holland with the Homewood-Lansing road.

Western avenue, two miles, connecting Flossmoor with the Lincoln highway.

Roads for which plans are already completed:

Arlington Heights road, two and one-half miles, connecting Arlington Heights from Central road to the Higgins road.

Glencoe road, one-half mile, connecting Glencoe with the Dundee road.

Glenview road, one and one-half miles, connecting the village of Glenview with Milwaukee avenue.

Tuohy avenue, five miles, giving access to the residents of Rogers Park through its connection with Milwaukee avenue.

River road, five miles, connecting Franklin Park, River Grove, and River Forest.

River road, one-half mile, between Harrison street and Roosevelt road.

Twenty-second street, one and one-half miles, connecting with the River road.

Indiana avenue, one and one-half miles, connecting the village of Riverdale with the State Street road.

Road plans for which are in course of preparation:

Palatine road, three and one-half miles, connecting the village of Palatine with the Rand road.

Glenview road, one and one-half miles, connecting with the Chicago-Waukegan-Milwaukee road.

Lake avenue, three and one-half miles, giving an outlet to the residents of Kenilworth and Wilmette with the Chicago-Waukegan-Milwaukee road.

Ogden avenue, one mile, through the village of Brookfield.

Ninety-fifth street, one and one-half miles, from One Hundred and Fourth avenue to Kean avenue.

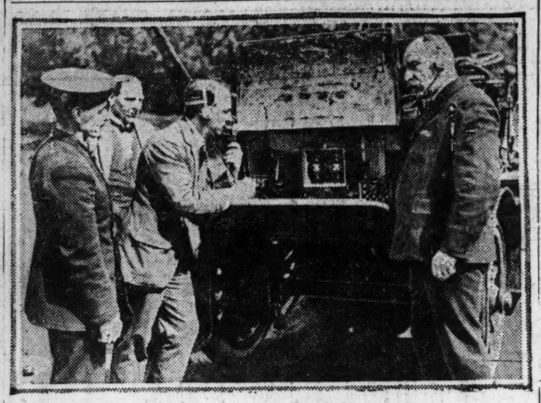
One Hundred and Eleventh street, seven and one-half miles, from Mount Greenwood to the Kean Avenue road.

Ninety-sixth Avenue and One Hundred and Twenty-third Street roads, five and one-half miles, connecting One Hundred and Nineteenth street and Palos Park and Orland.

Ridgeland Avenue and One Hundred and Forty-seventh Street roads, six and one-half miles, connecting from Cicero avenue west, then south to Tinley Park.

Halsted street and Chicago road, six miles, connecting Chicago Heights and Glenwood with the Homewood-Lansing road.

The bids will be opened and passed upon by the county board June 18.



ONE WAY TO INSURE SERVICE—In Paris the fire fighters have adopted the wireless telephone as their latest quick service device. This outfit is attached to the rear of a fire tender and the operator is in communication with the fire chief, miles distant.

No Cars, No Jobs.

Motor cops and traffic policemen shouldn't bawl out motorists. If there weren't any cars there wouldn't be traffic enough to make the police jobs necessary.

Worth Seeing.

The visitor to New York is likely to miss one of its most interesting spots, says the Automobile Blue Book, in the Brooklyn navy yard. It is the first naval station of the country. At all times there are battleships of every description in dock, and the yard is open free to visitors every day with the exception of Sunday, when admission is by pass from the captain of the yard. It covers forty-five acres surrounded by a large brick wall. Every conceivable kind of adjunct necessary to keep battleships in condition is found within its confines. Extensive dry docks, shops and ship buildings may be seen and there are thousands of civil war relics, Spanish war relics, mines and other instruments of the late and earlier wars. The famous battleship Maine which was blown up in Havana harbor is here.

HAYES SHOCK ABSORBERS

Can be installed on approximately 95% of all makes of cars.



Hayes have more action and require less attention than any other shock absorber. Stop the bouncing around in the front and rear seats, and will make your car so comfortable you will consider them indispensable at any cost. They more than pay for themselves in the saving on tire and upkeep costs. Ask the man who rides on them.

One year guarantee. If your dealer cannot supply you write us. Thirty days trial. Sets of two, $17.50. Sets of four, $35.00.

HAYNES SHOCK ABSORBER COMPANY, Not Inc.,
1549 South Michigan Ave., Chicago. Phone Calumet 4544.

Mormiles

TRADE MARK



Simply drop the tablets in your gas tank.

Read This Letter

April 9th, 1920.
First Trust & Savings Bank
Blanchard, Iowa.

The Mormiles Company,
416 Sherman St., Chicago.

Gentlemen:
I have used your Mormiles Tablets for nearly a year in my Cadillac car to my entire satisfaction.
It certainly gives more mileage and cleaner motor and snappier action to this low grade gasoline. Have been trying to get our dealers to handle it, but they are slow to take hold of it, and through our recommendation many of our customers would like to use same. Very truly,
FRANK HOOKER, President.

Will Give You 4 to 10 More Miles Out of Each Gallon of Gasoline

It will do this at a cost of only one cent per gallon—besides it will free your motor of carbon and *KEEP IT CLEAN—ABSOLUTELY CLEAN.*

20% TO 50% MORE MILEAGE
30% MORE POWER

Mormiles energizes weak, low grade gasoline, gives uniform combustion, perfect ignition, easier starting, quicker pick-up, more power, and it does these things without a particle of injury to the finest motor, carburetor or vacuum feed.

***Sold* on a Positive Guarantee of Money Back if Not Satisfied.**

Not An Experiment—But a Proven Fact

Mormiles has stood the test. Technical men, gas engine experts and motor car drivers of every class testify enthusiastically to its merits. Mormiles is simple to use, effective and satisfying in result.

MOTOR CAR OWNERS' INTRODUCTORY OFFER

In case your supply man cannot furnish Mormiles, mail this advertisement and a dollar bill to us at the address below and we will mail you a can of Mormiles and will send free a standard can of Radiator Cement.

AUTO SUPPLY MEN

Write at once for our attractive proposition. The immense consumer demand to be created by a series of "fact" advertisements will move Mormiles from your shelves quickly. Thousands of enthusiastic owners testify to the wonderful efficiency of Mormiles.

MORMILES CO. 412-418 Sherman St. Phone Wabash 4782 **Chicago**



The Taste Remains

in Prima (light) and Rialto (dark), brewed in the old way with full fermentation and complete ageing. The brewing process is not checked—the alcohol is removed by a patented method after the brewing is complete. This is the only way that the full pleasing qualities of a malt and hop drink can be maintained. Drink Prima or Rialto and you'll be satisfied.

RIALTO BRIDGE
Noted in fifteenth century literature as the money mart of Venice

Prima and Rialto
(LIGHT) (DARK)
DE-ALCOHOLIZED OLD BREWS



Prima—is the light beverage, clear amber in color—live on the tongue, cooling and refreshing. The minute you pour it into your glass you know that it is a real brew—the familiar "bead" tells you.

Rialto—is the dark, heavy, rich beverage with the satisfaction in it that only real brewing can accomplish. The "real test is the taste" after you have had the first glass—you'll know then that it is genuine.

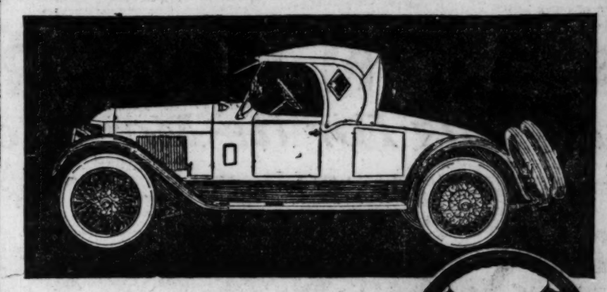


You can buy Prima or Rialto almost anywhere by the glass or bottle, or order a case direct from us.

PRIMALT PRODUCTS COMPANY

825 Blackhawk Street, Chicago Telephone Lincoln 4302

Also makers and distributors of Prima Tonic and Dr. Swett's Original Root Beer



Premier Patent No. 54200 prevents other cars from using the distinctive Grecian edge.

WHEN you get at the wheel of the new Premier and drive it for one day—no one can ever weaken your fanatical devotion to it. You do not find the same POWER, the same smoothness, the same velvety road indifference in any other car—not even in the finest and most extravagant European Importations.

MEGERLE-BRINKMAN COMPANY

Temporary Location, 1428 S. Michigan Avenue
After June 15 we will be in our permanent new home at
2619-21 South Michigan Avenue Telephone Calumet 1946

PREMIER

THE ALUMINUM SIX WITH MAGNETIC GEAR SHIFT

The Product of Experience

CHEVROLET

ON the job every day, delivering your goods swiftly to city or suburban points, carrying capacity loads over any road a motor car could possibly negotiate, Chevrolet Light Delivery Wagon furnishes as dependable and economical transportation as you can get.

CHEVROLET MOTOR CO.
OF ILLINOIS
2612 Michigan Avenue, Coliseum 8282
Chicago, Ill.



Chevrolet Light Delivery Wagon, $795, f.o.b. Flint, Mich.



The Wise Owl Says

"A visit to the Stock Yards gives one confidence, even in a sausage."

CLASON'S WISE OWL GUIDE TO CHICAGO BY DAY AND NIGHT is snappy, up-to-date, full of sassy sayings and interesting information. Eighty pages and a laugh on every page. One hundred illustrations, large new map of the City.

A WISE OWL is a fellow who makes lemonade of the lemons handed him. Be a WISE OWL about Chicago for 50 cents, POSTPAID.

The Clason Map Company
431 S. Dearborn Agents Wanted

"Production and more production!" is the national cry. Keep the number of *your* idle machines and vacant workbenches and desks at the minimum by a liberal use of Tribune help wanted ads. It's the best "production insurance."

Subscribe for The Tribune. Advertise in The Tribune.

MOTORDOM

National Leaders Discuss Problems of Auto Industry

Record Driveaways One Report Feature; Set Dates for Shows

OVERCOMING the difficulties of transportation was one of the main topics discussed at the annual meeting of the National Automobile Chamber of Commerce in New York, when reports were made showing that more than 68,000 motor cars and trucks were delivered over the highways from factories to dealers. The previous record for driveaways was 61,000 in April.

The difficulties of railroad transportation during the last month or six weeks have had their effect on automobile production, the manufacturers say, as a whole being now on about a 75 per cent basis, owing to the transportation limitations on incoming material. Aside from the home demand, the foreigners are asking for motor vehicles in greater numbers than ever before. March exports established a new record with the shipment of 3,185 trucks, valued at $4,600,000, and 14,702 cars valued at more than $14,000,000.

In order to reciprocate with European manufacturers the American automobile industry, by a unanimous vote of 123 companies in the N. A. C. C. has petitioned congress to reduce the tariff on foreign automobiles 33 1-3 per cent from its present figure.

The annual election of officers resulted in the return to office of Col. Charles Clifton, chairman of the Pierce-Arrow Motor Car company, who has been the automobile leader for many years. Roy D. Chapin, Hudson Motor Car company, was elected vice president; C. C. Hanch, Maxwell Motor company, second vice president, passenger car division; Windsor T. White, the White Motor company, second vice president, motor truck division; A. J. Brosseau, International Motor company, secretary; H. H. Rice, General Motors Truck company, treasurer, and Alfred Reeves, general manager.

Dates selected for the 1920 shows were Jan. 8 to 15, Grand Central palace, New York, and Jan. 29 to Feb. 4 at the Coliseum, Chicago.

At a special meeting of the truck manufacturers they voted against a truck show for next winter, but have in mind the possibility of some kind of a demonstration of truck utility and service during the spring.

It was shown that the gasoline situation was one that required care and economy for a number of months at least. The present shortage in crude oil is a temporary situation, like the shortage in many other commodities, and until the increased drilling brings forth greater quantities of oil, it is not unlikely that the demand will cut into the reserve stocks.

TRIBUNE TOURS

IV.—To the Dunes, Camp Roosevelt, and Muskegon, Mich.

THOUSANDS of Chicago high school boys are preparing to "snap into" their summer training, fun, and character building in Camp Roosevelt, the beautiful high school "war college" under command of Capt. F. L. Beals, which opens July 4 on the wooded shores of Lake Michigan, four miles south of Muskegon. Many thousand parents hope to visit the summer camp sometime during the season.

From Chicago the way lies through the heart of the greatest industrial district of the west, emerging east of Gary to border the Indiana dunes and strike north from Michigan City into scenic lake country and the West Michigan pike.

A fair option for Chicagoans leads through Valparaiso and South Bend north to find picturesque country about Paw Paw.



0.0 Michigan and Jackson boulevards. Go south in Michigan, turning left into Garfield boulevard (Fifty-fifth street), the Midway and Jackson park, taking South Shore drive into

13.5 SOUTH CHICAGO, Mackinaw avenue and Ninety-second street. Bear left across tracks and long steel bridge following trolley into Indianapolis boulevard. (Caution, rough pavement). Straight ahead through prominent five corners and

17.7 WHITING, IND. Through diagonal four corners into Forsyth avenue, following same to EAST CHICAGO, Forsyth and Chicago avenue. Turn left into Chicago avenue through

22.5 CALUMET. End of road (22.9), turn right and follow winding road through industrial district into

30.3 GARY, Fifth avenue and Broadway. Straight ahead in Fifth avenue under railroad, bearing left into AETNA STATION (32.8), and immediately right, following Michigan City signs through MILLER (straight ahead to dunes and beach), turn right to

36.0 EAST GARY, end of road turn left, bearing left at three corners (37.9) and left around cemetery (38.9). Straight ahead at four corners (40.1), leaving main travel. Cross railroad at 41.6 to three corners (42.2). Turn left through McCOOL (42), crossing tracks and turning right at three corners (42.7) and left at four corners (43.7). Straight ahead over tracks to intersection with main road (44.7). (Straight ahead on this road through Baileytown leads to WAVERLY Beach, a feature of the dunes).

44.7 Turn right and follow main travel through edge of PORTER (47.6) into

63.3 MICHIGAN CITY, Michigan and Franklin streets. East in Michigan for two blocks, turning left into Spring street, one block, turning right at end of street into Dyson street across bridge and left into Second street across tracks into North street; curve right with tracks and left across railroad at 70.6 and bear into left hand road through

73.2 NEW BUFFALO and THREE OAKS (80.0). Straight through along railroad turning left across concrete bridge at four corners (85.6) through GALIEN (85.9) and Stevensville (101.3) into

109.8 ST. JOSEPH, State and Ship streets. Go southeast in Ship street, turning left at end of street into

111.3 BENTON HARBOR, Main and Water streets. Left in Water street to Territorial street, turning right to five corners and left into Paw Paw avenue.

117.4 RIVERSIDE. Take right hand road across railroad, turning right with macadam at four corners through COLOMA (121.6). Straight through to four corners (123.8); turn left through

123.9 WATERVLIET. Straight through to four corners (126.9), school on right, turn left to four corners (127.9) and right through

130.3 COVERT. Turn left at end of road and bear right into right hand road at mileage 135.1 to four corners, South Haven Country club on left, bear left and immediately right through

140.0 SOUTH HAVEN, Broadway and Phoenix street. Keep ahead to end of street and turn right, bearing right again at three corners, and turn left at end of road through GLENN (149.6). Take right hand road at 151.3 to four corners and turn left through GANGES (154.5). Turn right at four corners (158.7) into

159.4 DOUGLAS, left hand road turn left into SAUGATUCK (160.8), follow main pike through VIRGINIA PARK (170.3), turning right along shore of Black lake into

174.4 HOLLAND, River avenue and Eighth street; keep ahead on River avenue, bearing right at four corners (177.5) and left at end of road into

184.0 WEST OLIVE; turn right before railroad to end of road and right again onto concrete through AGNEW STATION to one block beyond end of concrete, turn left into Washington avenue.

195.4 GRAND HAVEN, Washington and Seventh street; turn right into Seventh across bridge to end of road (196.6), turning left across iron bridge to FERRYSBURG (196.9), left hand road turn left to end of road (205.8), turn left with concrete, passing Moss lake resorts to end of road (205.8), bear into Peck street through

206.1 MUSKEGON HEIGHTS, keep ahead to end of street, bearing left past courthouse into Terrace street. At Western avenue turn left for two blocks into

208.8 MUSKEGON, Western avenue and First street.

To reach CAMP ROOSEVELT from Muskegon, turn left in Western avenue to Third street and left in Third street three blocks to Houston avenue, turning left into Houston, and following it across tracks into Beidler street. Turn left, or south in Beidler street, and follow Lake Harbor signs into Camp Roosevelt.

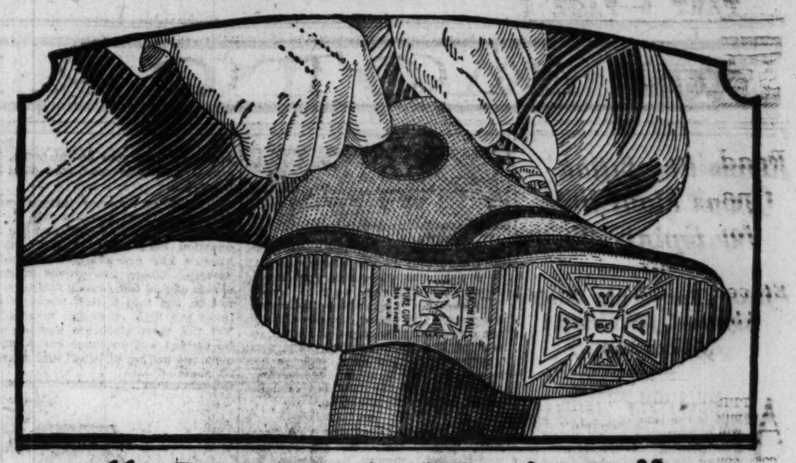


Delco
OFFICIAL FACTORY RECORDS

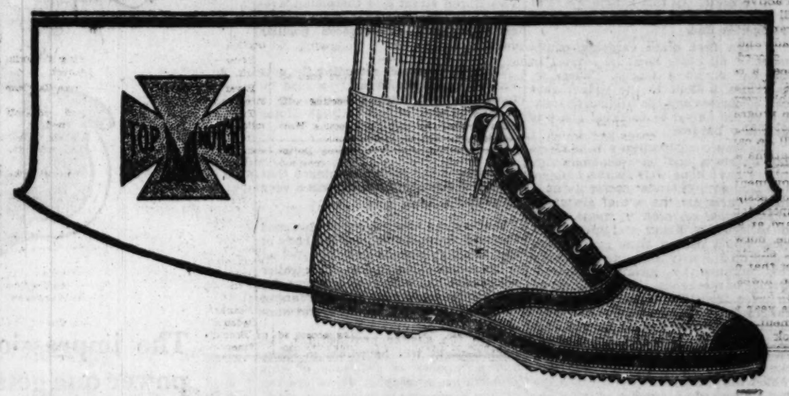
The complete set of official factory records on Delco equipment maintained by each Branch of United Motors Service Incorporated and by each Authorized Distributor is positive assurance that you will get the correct, new, and genuine part for your car.

Chicago Branch:
2715-17 South Michigan Avenue
Phone: Colisuem 8500

UNITED MOTORS SERVICE
INCORPORATED
SERVICE DEPARTMENT OF Delco KLAXON REMY
GENERAL OFFICES DETROIT MICHIGAN



"GYM-BAL"
A GREAT SHOE FOR BOYS AND YOUNG MEN



Cut your shoe expense in half

The "Gym-Bal" is a crackerjack shoe for summer wear and one that will save a lot of shoe money. It is made of extra quality duck, either white or tan, with attractive leather trimmings and leather ankle patch. Its corrugated, non-slip sole, of the finest dark red rubber, is full of life and spring. It will outwear two ordinary soles. Buy these shoes for yourself — for your boy. They retail at less than half the price of leather shoes.

TOP NOTCH
BEACON FALLS
SUMMER FOOTWEAR

The "Grip Sure" is another fine Top Notch shoe. It has uppers like the "Gym-Bal" and a patented, suction-cupped sole that make the wearer sure-footed. For outing and vacation wear —for all sorts of sports, indoors and out, the "Grip-Sure" will give great satisfaction. It is an exceptionally strong, durable, athletic-looking shoe.

Write for the name of the Top Notch dealer in your town who sells these two shoes. Visit his store and look at them. The Top Notch cross on the sole is a guarantee of quality and long service. They are made by the manufacturer of the famous Top Notch rubbers.

BEACON FALLS RUBBER SHOE CO., Dept. R., Beacon Falls, Conn.
New York Boston Chicago Kansas City Minneapolis San Francisco

"GRIP-SURE"
A great shoe for general wear or athletics. Good looking and very durable.





RESORTS—FOREIGN.

GREAT EASTERN RAILWAY OF ENGLAND
CATHEDRAL ROUTE
Scene of the Pilgrim Fathers, Dickens and Tennyson Districts, Cambridge Colleges, Peterborough, Norwich and Ely Cathedrals. Delightful Seaside Resorts. Comfortable Hotels. Golf, etc.
HARWICH ROUTE
England to the Continent via HOOK OF HOLLAND or ANTWERP
DIRECT ROUTE TO THE BATTLEFIELDS
Handsomely attractive booklet (to be issued shortly) describing the above places, also containing illustrations and useful maps of the battlefields.
LETTERS OF INTRODUCTION
For convenience of American tourists the Company has established offices at BRUSSELS and PARIS. LETTERS OF INTRODUCTION addressed to our representatives, who are up to the minute on conditions in Belgium and France, will be forwarded on request.
B. J. Ketchan, Gen. Agt.
361 Broadway, New York, N. Y.

PARIS—Hotel Continental
Opposite Tuileries Garden
TELEPHONE IN EVERY ROOM

RESORTS—FOREIGN.
Ocean Travel.

SOUTH AFRICA
AMERICAN & AFRICAN LINE
FROM NEW YORK
Direct to CAPETOWN and DURBAN
S. S. City of Benares, July 15
ALL OUTSIDE ROOMS
First and Second Class Passengers
For Rates of Passage, Etc., Apply to
NORTON LILLY & CO.
81 Beaver Street, New York City, Gen. Agts.
For Ellerman & Bucknall S. S. Co., Ltd.

COOK'S Travel Service
COVERS THE WORLD
Thos. Cook & Son 203 S. Dearborn St. | Tel. Harrison 2141

A City Was Manufactured, Shipped and Erected in Four Months!

A Few of Many Purchasers of Minter Homes

The city of Nitro, W. Va.—consisting of 1728 Minter Homes was manufactured, shipped and erected in *four months.*

The Kelly Springfield Tire Co. placed an order with us for 20 Homes for their Housing project in Cumberland, Md.

The Union Bleaching and Finishing Co., of Greenville, S. C. purchased 25 Minter Homes. This group was manufactured, shipped and erected in 90 days.

R. J. Reynolds, Winston-Salem, N. C. has bought 82 Minter Homes.

The Realty Associates, Brooklyn and New York (a subsidiary company of the the Title Guarantee and Trust Co.) ordered 30 Minter Homes and sold them before they were completed. They re ordered 38 and sold these.

August Belmont, the financier, ordered 8 Minter Homes for his project at Hempstead, L. I.—and then re-ordered.

The Mellon-Stuart Co., of Pittsburg, ordered 100 Minter Homes—and constructed them in *Four Months*—in the worst winter of our lifetime.

THE largest single order ever placed for Homes, was placed by the U. S. Government, for the Government Explosive Plant "C"—Nitro, W. Va.

It consisted of *1728* homes of various types—and these MINTER HOMES were "fabricated," shipped and erected in *120 days.*

57,000 men-days were saved by "fabrication."

The usual wastage in building, is from 15% to 20%—but in the construction of Nitro, the MINTER FABRICATED HOMES allowed a wastage of *less than one thirty fourth of one per cent.*

We hold a Distinguished Service Award for our assistance to the Government during the war. *We constructed one fifth of all the houses built by the Government for war work.*

MINTER HOMES

THE MINTER HOME CORPORATION is the largest organization of its kind in the world! Our output is 60 HOMES EVERY DAY! We employ the foremost planning and engineering ability.

MINTER HOMES are the best frame houses that can be produced by any known method of construction. In no sense of the word are they "portable," "sectional," or "knocked-down" houses.

There are SEVENTY styles of MINTER HOMES—consisting of one and two story homes—for one or two families.

They are *attractive* in appearance—*rigid* in construction—and *economical* in cost.

Large Insurance Companies and other large and small Institutions throughout the country have loaned large sums on MINTER HOMES.

MINTER ENGINEERING SERVICE

Our Housing Engineers who so ably proved their ability in the planning and construction of Nitro, will give freely of their time and skill to help Industries or Developers work up their plans and building schemes to fit available appropriations. No group of men represent more sound ability, and practical experience.

Write us fully—telling us what you want to do, how many houses you need, and your estimated expenditure. Let us show you how MINTER FABRICATED HOMES can fill your requirements.

The rigid building codes of the largest cities are easily met by the *permanence* and *stability* of MINTER HOMES. Hundreds have been erected in every Borough of Greater New York.

MINTER HOMES are 90% FABRICATED at our factories, in standard, built-up units—and shipped COMPLETE—ready for quick assembling and erection. This does not include, of course, brick work or foundations.

Every necessary material is included—even plumbing, heating, electrical wiring and fixtures, when desired.

MINTER *Fabricated* HOMES *Solve the Building Problem*

Local Representative, R. C. CANTERBURY, 19 South La Salle Street, Chicago

MINTER HOMES CORPORATION
HUNTINGTON W. VIRGINIA
MINTER HOMES
TAKE ONE FOURTH THE COST THREE FOURTHS THE TIME

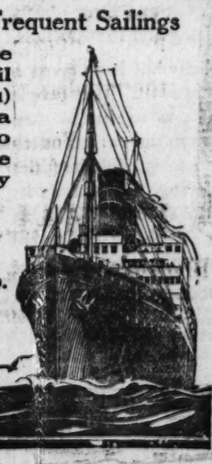
RESORTS—FOREIGN. Ocean Travel. | RESORTS—FOREIGN. Ocean Travel. | RESORTS—FOREIGN. Ocean Travel.

WARD LINE
Regular Services and Frequent Sailings

Belgium, France, Germany, Holland, Portugal, Spain, Canary Islands
Argentine, Brazil, Bahamas (Nassau), Cuba, Mexico, River Plate, Uruguay, West Indies

Sailing list and information on application. All Standard Codes

New York and Cuba Mail S. S. Co.
GENERAL OFFICES
Foot of Wall St. New York, N. Y.
GENERAL AGENCIES
New York, Rotterdam, Havana | Mexico City, Chicago, London | New Orleans, Liverpool, Bilbao





NIPPON YUSEN KAISHA
Fast Palatial Passenger Steamships of 21,000 tons to
JAPAN, CHINA AND MANILA
From Seattle to Hong Kong via Yokohama, Kobe, Nagasaki, Shanghai and Manila
ALSO FREIGHT SERVICES
Seattle to the Far East—Fortnightly; New York to the Orient via Panama—Frequent; New York to British Indian Ports—Monthly
For Particulars of Passage or Freight Apply to Company's Offices.
460 RAILWAY EXCHANGE, CHICAGO
EQUITABLE BUILDING, NEW YORK
HOLMAN BUILDING, SEATTLE

MOTORDOM

Traveling Light First Lesson in Camping Science

Wide Equipment Choice Offered for Benefit of Motor Gypsy

BY HIGH SPEED.

THIS is the time of the year when the experienced motor gypsy begins getting out his kit and preparing for a summer of delightful living in the open. To the veteran he cannot, perhaps, offer very much that is helpful, but there are thousands of new owners who will want to try the most delightful and healthful way of spending a more or less lengthy vacation camping with a car. The motor car is ideally adapted to make the camping trip an experience of unalloyed pleasure, providing you know how to do it. In this article we shall try to offer some helpful suggestions along this line.

In the first place camping equipment of all kinds must be carried in the car or on a trailer. There is, therefore, a limit to the weight that can be carried and the equipment must not be too bulky, as carrying space is definitely limited.

The first consideration will be sleeping quarters, and here the manufacturers have done well by the automobile camper. There is almost no limit to the variety of tents that are available. There are ordinary tents, made of balloon silk, khaki, and special fabrics, which occupy little space when rolled up and may be erected in a very few minutes by means of special frames of steel rods. These will range in price from $15 to as high as one cares to pay. Special automobile tents designed for attachment to one side of the raised top are on the market. In this way the tent may be erected, the car used as a dressing room, after which the tourists step down into the beds. There are a number of ingenious cots on the market designed to be stretched from the framework of the top, so that the body of the car is converted into a sleeping apartment. In special instances car owners have had the seats of the vehicle so hinged that they may be opened out to form a very comfortable bed.

Trailers are now offered so designed that a tent is erected over the body of this auxiliary vehicle and the sides let down to form single beds. This trailer equipment has many advantages for the motor camper at a cost running from less than $100 up to several hundred.

With the shelter provided for, the next thought will be where to sleep, and a number of solutions to this problem are available. There are the folding camp cots, which are so made as to fold and roll up into small compass. The pneumatic bed is an admirable thing to sleep on. It is simply a rubber mattress, which is blown up with the tire pump, and is truly more luxurious than your bed at home. The cost is, on the average, somewhat less than $25.

With living accommodations provided for, the next thought will be the method of providing food, and the first question here is cooking it. Camp kitchen kits are available in endless variety. There are stoves made of sheets of cast iron, which fold up when not in use into a thin package that takes ups little room and weighs less. Yet the most elaborate cooking may be carried out on these camp stoves, even the baking of bread and roasting of fowls.

The question of pots and pans in which to prepare the food is solved by ingeniously designed utensils that are made with removable handles, so that they may be nested to take up the smallest possible amount of space.

Having provided for the cooking of the food, the next thing is how to serve it. Camp table kits furnish the answer. These may be had in any degree of elaborateness. They include, knives, forks, spoons, plates, cups, and saucers, these latter in white enamelware, with thermos bottles, salt and pepper shakers, etc., and usually they are packed in a hamper which makes for easy packing.

The question of what to carry is one that the newcomer in camping circles finds difficulty in solving. The temptation is to load the car with provisions and supplies that could really be more advantageously bought en route. The staples, sugar, salt, pepper, coffee, tea, packed in glass, with about a pound of butter in a tight jar, are about the only supplies needed for the ordinary camping tour in thickly settled districts. The ordinary supplies, meat, vegetables, bread, and eggs, should be bought from day to day.

GOSSIP OF THE AUTO TRADE

INTEREST in the Evans powercycle, the seventy pound motorcycle with a 100 miles per gallon fuel record demonstrated and sold by Ira H. Whipple, 1227 West Jackson boulevard, has reached to police circles. Officials are considering its adoption for the patrol of the park system. The first motor bicycle tour of the season was begun last week, when Peter O'Day, aged 60, began the first lap of a 300 mile trip through Michigan.

John Morgan, formerly vice president and treasurer of the McGraw Tire and Rubber company, has been elected president of the corporation, to succeed the late Edwin C. McGraw, its founder.

H. M. Sloan, former member of the war industry board, has been made treasurer of the Buda company.

Overtime construction work resulted last week in the opening of the new Cinch Fastener corporation factory at Van Buren street and Claremont avenue. The Cinch fastener is now standard equipment on fourteen popular cars.

Motorist delegates attending the convention last week were given road information and routing service by a branch bureau of the Chicago Motor club opened in the Coliseum.

One-third Saving on Gasoline ~ 30% More Speed



American STEAM CARBURETOR

$15.00 (Installed) The Original Steam Carburetor Fits any Car

Used by thousands of motorists. It is a simple device for feeding live steam to the motor. It will take off all carbon and keep it off. Carbon reduces the power of the motor and causes an additional consumption of gasoline. The American Steam Carburetor keeps the motor clean, and even the spark plugs.

Cut down your gasoline bills. Get more miles to the gallon—save 25-40%. The American Steam Carburetor is mechanically perfect. It is absolutely reliable. Use it on your passenger car, truck or tractor. Have it installed on your car today.

American Automotive Corporation
Sole Manufacturers
1002 South Michigan Avenue, Chicago

DEALERS
There is a big demand for the American Steam Carburetor. Accept no other. Send for liberal dealers' plan and exclusive territory.
Name .....
Address .....

CAR OWNERS
Ask the American Steam Carburetor dealer in your territory to give you a demonstration, or, if your dealer cannot supply you, write us direct.
Name .....
Address .....

10 DAY TRIAL OFFER—MONEY BACK GUARANTEE

The Keeley Institute at Dwight, Illinois Is Not Closed

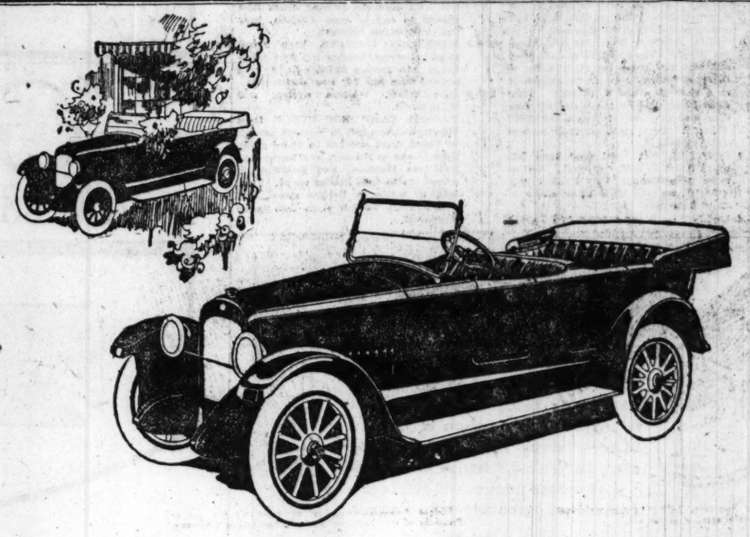
But is treating patients as heretofore for Liquor and Drug Using, Tobacco Using and Nervousness.

Wide publicity has been given a contrary statement. That people are in doubt as to what is true, is evident from the numerous telephone and telegraphic inquiries we are receiving. Our answer is: THE KEELEY INSTITUTE at Dwight IS OPEN for the reception of patients.

Correspondence confidential.

Chicago Representative: D. H. Quayle
Telephone Superior 3403

The KEELEY INSTITUTE
DWIGHT : : : ILLINOIS



The impression of its unusual power one gets when first riding in the Nash Six is even further strengthened by familiarity with its performance in owner service over a long time. Many thousands of Nash Sixes in use all over the country have proved the Nash Perfected Valve-in-Head Motor to be unusually powerful, economical and quiet.

THE NASH SIX
PERFECTED VALVE-IN-HEAD MOTOR

Five-Passenger Touring Car, $1695
Two-Passenger Roadster....$1695
Four-Passenger Sport Model...$1850
Seven-Passenger Touring Car...$1875
Four-Passenger Coupe.....$2650
Seven-Passenger Sedan.....$2695
Prices f. o. b. Kenosha
Cord tires are standard equipment on all models

WESTERN MOTOR CAR CO.
H. T. HOLLINGSHEAD, President, Chicago, Ill.
2431 Michigan Avenue Phone Calumet 100

NASH SALES COMPANY
(Chicago Branch)
2433 Michigan Avenue Phone Calumet 100

NASH MOTORS
VALUE CARS AT VOLUME PRICES
(165)

Overland
TRADE MARK REG.

Drive This Sedan For Economy

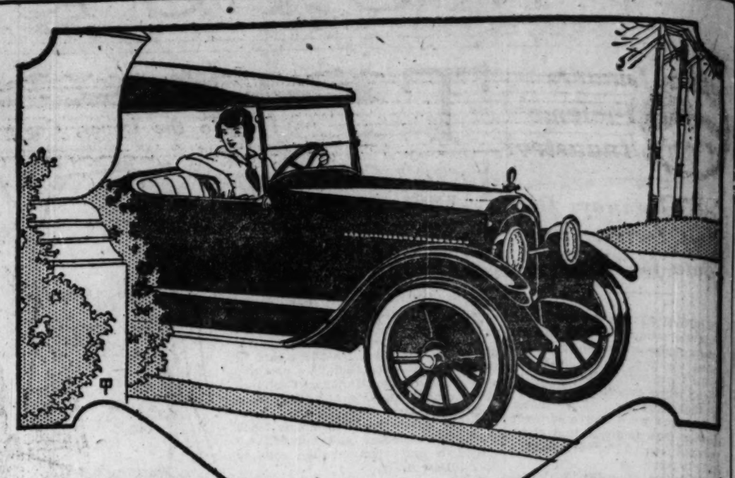
High Gasoline Mileage; Low Upkeep Cost; Greater Comfort; Because of *Triplex* Springs

THE OVERLAND SEDAN AND COUPE have all the convertible car's advantages but they have more—amazing economy! In the recent 355-mile Los Angeles-Yosemite Economy Run, an Overland Sedan took first place in Class Two with a gasoline average of 27.6 miles per gallon! Such performance emphasizes again Overland's stamina and low-cost of operation. This economical Sedan keeps you cool on sultry days, shuts out the rain and dust and gives you greater riding comfort.

Touring, $985; Roadster, $985; Coupe, $1525; Sedan, $1575
Prices f. o. b. Toledo, subject to change without notice

OVERLAND MOTOR COMPANY
2419 Michigan Avenue Phone Victory 3500

Broadway Motor Sales Company,	4827 Broadway	Calumet-Overland Sales Co.,	3046 E. 92nd St.
Standard Motor Car Co.,	3301 W. North Ave.	E. & G. Motor Sales Co., Inc.,	117 E. Garfield Blvd.
N. & N. Motor Sales Company,	1801 W. 63d St.	Overland Sales Co., Inc.,	1111 Jackson Blvd.
Lanigan & Vanderbilt,	11008 S. Michigan Ave.	Parkway Auto Sales Co.,	3934 W. 22nd St., Cicero
Englewood Overland Co.,	5982 S. Halsted St.	Goushor & Fridman,	1814 Sherman, Evanston
Hyde Park Motor Sales Co.,	1500 Hyde Park Blvd.	Des Plaines Auto Co.,	Des Plaines, Ill.
Gordon & Kinney,	2854 Milwaukee Ave.	Illinois Tire & Supply House,	La Grange, Ill.
Andersen & Clausen Motor Co.,	4701 W. Madison St.	Blue Island Garage,	Blue Island, Ill.
Rex Garage,	8919 Stony Island Ave.	Radway Garage,	1112 Williams St., Oak Park, Ill.
Venley Brothers,	3818-21 Ogden Ave.	Overland Fudge Co.,	2005 Broadway, Gary, Ind.
		Overland Fudge Co.,	74 State St., Hammond, Ind.



STEPHENS
Salient Six

Proud of Its
Greater Value—Greater Service

Note how proud Stephens owners are of hand-built bodies—

Their Beauty, Color, Finish, Comfort and Completeness.

Note also the manner in which they speak of the modern efficient Stephens engine.

It burns low and high grade gasoline with equal efficiency.

It is the most powerful and the most economical engine for its size in passenger automobiles.

Recall the all-around road-performance of the Stephens.

Its greater service in the form of speed, endurance, flexibility, hill-climbing ability, smooth-riding, which are combined in Stephens at their maximum.

Pride in a Stephens is a just pride, firmly fixed in the minds of owners, who agree that, "To own a Stephens is to enjoy complete motor car satisfaction."

'That is salient which is strikingly manifest or which catches the attention at once." —WEBSTER.

Arrange for a demonstration today.

Triangle Motors, Inc.
2211 Michigan Ave. Phone Calumet 6813

A GREATER VALUE STEPHENS A GREATER SERVICE

Manufactured by Stephens Motor Works of Moline Plow Company



GRANT SIX

You Don't Have To Nurse It

THE Grant Six will keep tuned up with less fussing and attention than any other medium priced car you know of. Grant Six engineers have built the car to stay right. The forced feed oiling system for the power plant is the same system used on nationally known cars costing $2000 more than the Grant Six. The chassis is lubricated by the clean, quick, simple Alemite system.

The Grant Six carburetion system minimizes carbon trouble. The mechanical refinement of the entire power plant has reduced wear to the vanishing point. The car is vibrationless at all speeds and remains noiseless after thousands of miles of use.

All these things mean much to you if you demand satisfying, economical, dependable service. In the Grant Six you get a car that completely satisfies at every point. And it's one of the best looking cars on the road, regardless of price.

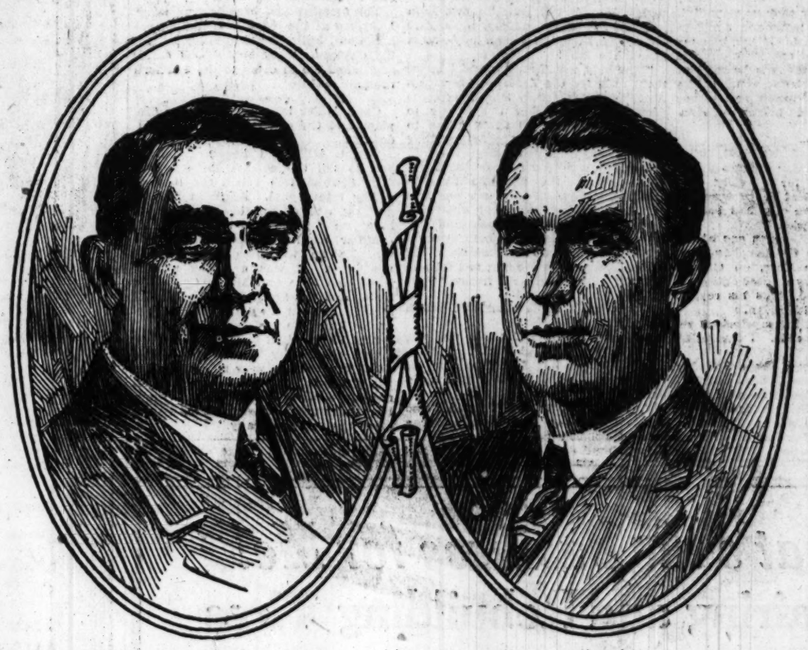
THE SIMMONS MOTOR CO.
2207 Michigan Avenue, Chicago, Illinois Telephone Calumet 1516

CITY DEALERS

Bates & Conroyd, 4400 W. Madison St.	Gordon-Kinnie Motor Car Co., 2854 Milwaukee Av.
Bergstrom Auto Sales Co., 828 W. 59th St.	Paul Harders, 11250 Edbrooke Av., Kensington, Ill.
Bischeff & Bischeff, 4842-48 S. Western Ave.	W. R. Johnson, Lake Bluff, Ill.
Blue Island Service Garage, Blue Island, Ill.	North Shore Motor Car Co., 1133 Lawrence Ave.
Brennan & Doty, 1210 E. 63rd St.	Pioneer Sales Co., 6243 Princeton Ave.
Crawford Motor Car Co., 2305 N. Crawford Ave.	Chas. Raggio, Jr., 5817 W. Madison St.
East Side Garage, Chicago Heights, Ill.	Standard Garage, 2049 Lawrence Ave.

GRANT MOTOR CAR CORPORATION, CLEVELAND

QUALITY IS THE BASIS OF TRIBUNE ADVERTISING



"The late Elmer Apperson, builder of America's first mechanically successful gasoline motor car."

"Edgar Apperson, co-builder of America's first car and President of the Apperson Brothers Automobile Company."

The Exact Facts Concerning Who Actually Built the First Mechanically Successful American Automobile

A Statement by the Apperson Bros. Automobile Co.

The first mechanically successful American automobile!

Who built it?

This statement is to establish the true facts once and for all.

An erroneous impression has been gained by a few that a controversy exists relative to the "First Car" matter.

We wish now to publicly announce that this is not true.

Here are all the facts—the actual facts—and nothing else.

In the early nineties, Elmer and Edgar Apperson operated a machine shop in Kokomo, Indiana.

At the same time Elwood Haynes was associated with the Natural Gas Company of Portland, Indiana.

One day the thought came to Mr. Haynes that a gasoline vehicle would have untold economic possibilities in America.

It should be remembered that certain inventors in Europe had already been at work on the idea of the gasoline automobile. For example, the famous Benz cars had been operating for quite a while.

Thus it was Elwood Haynes, who initiated the idea which developed into the first mechanically successful American made motor car.

However, the most important step of anyone who has found a new idea is to locate the brains and ability which will enable the development of the idea in a practical manner, so it can become a reality

So in this instance the best and most practical mechanics were sought.

Messrs. Elmer and Edgar Apperson were selected as being the most competent.

At this time they owned the Riverside Machine Works, which was located on the site of one of our present plants.

It was here that the idea was discussed and developed by the three men.

The final outcome of these meetings was the building, by the Apperson Brothers for Elwood Haynes, of the car destined to become famous.

The actual mechanical work on this first car was done by the Apperson Brothers and their employees.

The Apperson Brothers constructed and assembled with their own hands this first car.

The motor was a small launch type, purchased from a marine motor company.

The speed transmission, which included four individual clutches, was of the ordinary lathe clutch type and was bought at Dayton, Ohio.

These clutches were adapted to the job by the Appersons

It was at this time that the Appersons designed the first contracting band clutch, by means of which the power of the motor was applied to the driving mechanism. The car also was provided with compensating gears

Today many of the fundamental units and actions of this original car are still in use. Of course, they have been greatly refined, but the basic principles in many cases remain the same.

The point we wish to make—the point which we are entitled to make—the point, we believe, the public believes we are entitled to make, is that much of the initial engineering work, and actual process of building and assembling the car was done by the Apperson Brothers—by their own brains and with their own hands.

They were the engineers to design and produce the first successful American made motor car of the internal combustion type.

That car—America's first car, was a success from the start. When it was pulled into the country for its trial trip, it actually ran!

Inasmuch as the material and labor entering into the construction of this car were paid for by Elwood Haynes, it became his property. He presented it to the Smithsonian Institution at Washington, D. C., where it is now on exhibition, placarded as follows:—

"Gasoline automobile built by Elwood Haynes in Kokomo, Indiana, 1893-1894. Successful trial trip made at a speed of six or seven miles per hour, July 4, 1894.

"Gift of Elwood Haynes, 1910. 262,135."

Yet in its issue of April 14, 1920, the New York Globe published the following:—

"With the death of Elmer Apperson a short time ago the automobile industry loses a man who has been an important factor in its development from the very beginning. There has been some controversy as to whether Elmer Apperson or Elwood Haynes was responsible for the first American Automobile. Suffice it to say here, however, that no matter whether it was Elwood Haynes or Elmer Apperson who furnished the idea for the car now on exhibition at the Smithsonian Institution in Washington, labelled 'America's First Car,' there is no doubt that it was built by the Apperson Brothers in the Riverside Machine Works. Later the Apperson boys, in association with Elwood Haynes formed the first American company for the production of motor cars—the Haynes-Apperson Company. Later, the Appersons withdrew from the first organization and organized their own manufacturing company. Through all his life—and he was only fifty-eight years old—the soul of Elmer Apperson was in the building of automobiles. His death removes not only a pioneer of the industry but a useful citizen and an honorable man."

Also in confirmation of this same fact, Edward M. Souder, editor of the Kokomo Tribune and boyhood playmate of the Apperson Brothers, in a "Memory" written at the time of Elmer Apperson's death, had the following to say:—

"Elmer Apperson's business career had its real beginning in 1889 when he founded the Riverside Machine Works. That unpretentious plant became actually, tho not in name, the first automobile factory in America, for it was there after plans suggested by Elwood Haynes, that he, in association with his brother, Edgar, built the first gasoline motor car constructed in this country. This car is in existence today comprising part of the mechanical exhibit in the Smithsonian Institution in the city of Washington."

With Elmer and Edgar Apperson there was associated with Elwood Haynes, John Maxwell, for whom some years later the now famous Maxwell automobile was named.

Thus we give all the facts concerning the conception, creation and construction of America's first mechanically successful motor car.

In 1898 the Haynes-Apperson Company was incorporated and a factory built to produce automobiles. This was the first regularly incorporated company in the United States for the manufacture of motor cars.

Elmer Apperson was General Manager of this Company and Edgar Apperson, General Superintendent.

This association continued for three years, at which time the Appersons withdrew to form their own company.

As time went on the Apperson Brothers gave to the world many notable engineering motor car improvements, the most noteworthy of which are as follows:—

They designed and built the first double opposed motor;

Built the first car with a float feed carburetor;

Built the first car with electric ignition;

Built the first gasoline motor car engine to win an award in America;

Built the car that won the first American speed contest;

Built the car that made the first 100-mile non-stop run in America;

Built the car that made the first long overland American tour;

Built the two American cars that won first and second in the first Automobile Club of America run;

Built their first four-cylinder car in 1903;

Built their first six-cylinder car in 1907;

Built their first eight-cylinder car in 1914;

Built and designed the first "Chummy" roadster body;

Building now the first eight-cylinder motor with eighty less parts.

From this humble beginning in 1894 developed the present gigantic American automotive industry.

From this initial conception and creation, which cost about $750 to build by hand, we find today billions of dollars worth of automobiles in use in the United States.

Since 1893 and 1894 the Appersons continually and consistently have built better and better automobiles. They put into practice their basic and fundamental designs that are today in use by the entire automobile industry.

The purpose of making public this full announcement of all the facts is to make clear everyone's position.

Just as there can be no doubt as to who conceived the first car, neither can there be any doubt as to who created and constructed it.

June five,
Kokomo, Indiana.

Apperson Bros. Automobile Co.

THE HONOR OF THE REGIMENT

BY CAPT. KARL W. DETZER
(Chief of the D. C. I., American Embarkation Center.)

A Story of the "D. C. I.," the American Secret Police in France, After the Troops Started Home

"SERGEANT GRAHAM," I addressed the desk sergeant on duty, "give me the case report book, the files, and the operators' reports for the day. Then close the door behind you!"

I locked the door after him. Returning to the desk before my open fire, I sat and thought. There are times in the life of every man when his official duty and his personal desires run at right angles. I had come to such a place, and was undecided.

Before me lay the case report book of the division of criminal investigation. It was opened to case 787. I thought for twenty minutes. Then carefully, with a sharp knife, I cut the page from the report book, and it, with files, card index, and reference notes, burned for a moment on the hearth. Case 787 was closed. Only I knew the result. No official report ever was made.

Because of the nature of the report I have changed the names in this narration, but otherwise it is absolute fact. You will understand why the names are changed—why the ashes that blew about the hearth in my locked office that day are all that remain of one of the most complex mysteries in the history of the American secret police, in France.

It was a wet, murky afternoon in the late spring of last year I sat before a pile of unfinished reports in the headquarters of the secret police at Le Mans. A clerk announced two officers to see me.

They entered and sat before the fire. One was the captain and adjutant of an artillery regiment, and the other the regimental supply officer. Their organization was billetted in the little city of La Ferte Bernard, thirty miles away. They had ridden a motorcycle side car and were chilled and wet and mud spattered.

The adjutant spoke. There had been a robbery in their regiment the night before, and they had been referred to our office for assistance. The funds of battery b, the savings of the enlisted men in the battery, amounting to 40,000 francs, had disappeared the night before from its hiding place in the headquarters.

Surely I would go back with them. My car was waiting. So we started through the rain for La Ferte Bernard.

"It hurts," explained Capt. Miller, the adjutant, "because never before in our organization has there been a trace of crime. Here we are about to sail for the States, and our long record is marred by this nasty piece of business. The colonel is broken up pretty badly and so are all the officers. And we cannot think who in the regiment could have touched it."

I was genuinely sorry for the young officer, a handsome, athletic type, hard and tan and boyish, with sensitive mouth and the eyes of a woman. Capt. Hunter, the supply officer, was worried. A small man, older than most captains, he said little, but I could see him turning over and over in his methodical mind the events of the night before. With me I had taken First Sergeant Madden, the shrewdest detective in the American secret police. Unlike most detectives, who trust no one, he trusted every one—a little. Both Madden and I were in army uniform, so as not to excite suspicion, for the robbery had not been reported to the enlisted men of the regiment.

Arriving at the ancient town of La Ferte Bernard, we whirled through the streets, across the "place," where young Americans by the score flirted and held hands with the village girls. On and up a winding hillside road lined with military looking elms we swung, through the gates of a chateau, and stopped before the door.

Inquiring for the colonel, we were told he was in his office, which I discovered was the old hunting lodge set across the little lake from the chateau proper.

The adjutant introduced us.

"Col. Harkness," I said, "I am very sorry to hear of the unfortunate occurrence of last night, and I assure you that the entire resources of my department are at your service. And it may encourage you to know that we never have left a mystery unsolved."

"Thank you, captain," he replied. "This case will not go long unsolved either. We must get at the bottom of it. The disgrace of it! My regiment! The money of my men! After our record—our five citations—our reputation in battle and in camp!

"I suppose you wish to start to work at once. Very well. I can tell you briefly. The fund of Battery B amounted to 40,000 francs—roughly $8,000. It was the property of the men. Because there is no bank, and because we have been on the march so much, my adjutant, Capt. Miller, and I have taken the responsibility of keeping it.

"It always was in my trunk. I slept with it by my bed—there in the chateau. Every minute of the day either Capt. Miller or I was there, or when we left my orderly sat by the trunk. It never has been alone a minute. Capt. Miller and I both trust the orderly—he was with me in the islands and is a good, reliable old soldier.

"Last night I sent Capt. Miller to the city to buy some supplies with part of the fund. The amount was small, 150 francs, and Capt. Miller and I got the money out of the trunk, and he counted out the amount, and placed it back in this envelope, and I locked the trunk. This morning there was blank paper in the envelope. There is your story; we must find it, we must; do tell me you can help!"

"We shall try," and the colonel shook my hand. He was the fine type of old regular army officer, big and straight, and broad shouldered, with a kindly light playing about in the fine wrinkles in the corners of his eyes. I pitied the old man, for he seemed crushed, broken.

We went to his bedroom. The trunk stood open. Beside it sat a mournful figure—the old orderly—and when we entered he stood at mournful attention.

"At what time last evening did you last see the money?" I asked.

"About 5:30, I think," and the colonel turned to Capt. Miller, "or perhaps it was later."

"Yes, it was nearly 6 o'clock, I rode the solo motorcycle and did not arrive in the city till nearly 7, it must have been after 6 I left."

"Then detail what happened during the evening, colonel, so I may have something to start on. I am going to leave Sergt. Madden to handle the case."

"I left the room a few minutes afterward, and Olcott—he's the orderly—was here till 9, and I returned and went to bed. I read till midnight, and then went to sleep. Capt. Miller awakened me at 7 o'clock. He had trouble with his motorcycle and had spent the night on the road. It was 8 o'clock when I noticed that the money was gone. I had the only key to the trunk, and it was locked."

I examined the trunk, and found that the lock had not been tampered with.

"It's your case, Sergt. Madden," I said. "Report by wire twice a day. Colonel, I shall be back within forty-eight hours and hope to have word for you by then. Good night, sir."

Twice the next day came Madden's word "Blank."

The following morning came another wire, a puzzling one, which showed that Madden was on the track of information.

"Hunt in city café, hotel, or house recently painted bright red. Signed M1."

Either it was very easy or very difficult to follow those instructions and to find what we wanted. If the interior of the house was red and freshly painted we might hunt till the walls chipped off and were repainted green. If the outside—well, the French are rather an artistic people and bright red exteriors were few.

Every man in the department, eighteen of them, received instructions that morning to search for a bright red house. Then the paint shops were visited. No one in the city had bought any red paint in weeks.

But late in the afternoon one of the operators called on the telephone.

"At Hotel de la Rose, on Grande Rue, there is a newly painted entrance, and I'll say it's red," was his report.

"Found," I wired Madden.

In an hour came his mysterious reply, telegraphed in code. I translated it to this:

"Find if American there Tuesday night. Money? Description. M1."

The French talk more than any other three nations. Sometimes they are annoying. But I was happy that night that the landlord at Hotel de la Rose liked conversation. Even in the dim light of a street lamp I was firmly convinced that the entrance was red—yes, red. In the little office I plied the landlord with questions.

"Tuesday night? O, yes, the night of the rain. Surely there were several Americans there. Yes, one of them had money—O, daughter of a cow, how much money! What did he look like—surely I can't tell you; he was in a raincoat like all the soldiers wear. And not only money, but such a lady—oo la la, such a lady!

"The lady was Spanish, and I heard them talk, for the American, being an American, talked very loud after some drinks. He gave her the money to keep and they talked about going to Spain in the morning. Spain they talked always; they would go there in the morning where no one could get them. But the lady walked out and in a moment the American saw she was gone. How they can carry on, those Americans! He came back and got me out of bed six times before morning to know if she had come back. Of course I wanted to see her, too, for she had not paid her bill, six francs."

I rode to La Ferte Bernard through the night.

At the gate Sergt. Madden met me, for I had telegraphed him of my coming. But after I told him the story he led me not to the house but to a deserted stable across the lake.

"I came here today," he said, "and found this thing," and from under a pile of rubbish he pulled a raincoat. It was mud spattered and damp, and across the back and shoulders was a smear of red paint. I turned it over quickly, and in the light of my electric pocket lamp read the tag: "Henry H. Miller, Capt. Field Art."

"The officers are in conference in the hunting lodge," said Madden.

"Very well, wait for me at the car," and I walked to the lodge.

The meeting was breaking up when I arrived at the lodge, and the colonel and Capt. Miller were walking toward the chateau. They both shook hands and asked me to come to the colonel's room.

Capt. Miller leaned against the fireplace and the colonel sat by the window.

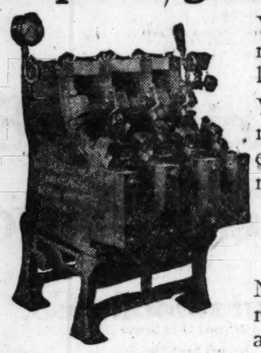
"Capt. Miller," I began, "I want you to tell the colonel the story of your Spanish trip which the lady so rudely interrupted. Begin at the beginning, and go on through, and I'll help you if you forget anything."

Miller showed white through his tan. But he faced the colonel and told the story. It was a sordid tale of Paris and Nice and Monte Carlo on leave, and the Spanish siren, and the temptation, and the plan; of the meeting at Hotel de la Rose.

"And that night in this room when I took the money from the envelope, while you were at your table I slipped the paper in, and I had the bills in my pocket when you locked the trunk. but the woman deserted me, and I came back. I am ready."

[Continued on page eight.]

"That's the Business for Me!"
Repairing and Rebuilding Tires



You'd say just that if you knew how much money is being made today in this line of work.

You'd do just what hundreds of other men, ambitious to succeed, have done—enroll in our school and learn the business under experts in three weeks' time.

Then You'd Open Your Own Shop and Be Independent for Life

No business today offers equal opportunities for making real money on so small an investment. Prevailing high prices of new tires have caused the repairing and rebuilding business to treble this year. Every motorist is a customer.

Not one-fourth enough reliable repair shops to handle the present volume. Demand is increasing daily. Big profits on every job.

Famous DRI-KURE Retreader and Sectional Vulcanizer Made This Possible

Has superseded all old-style, uncertain methods. Satisfactory results every time. Has established the tire rebuilding business on a permanent, profitable, scientific basis.

All our school instruction is given on the latest type Dri-Kure equipment. Prepare to enroll NOW and thus take the first step on the road to a BIG, STEADY INCOME.

Let us show you how easy the business is to learn and the profits in it for you. Call personally if possible, but all inquiries by mail will receive prompt attention. DON'T DELAY.

Olson-Flory Company
Distributors of All Kinds of Vulcanizing Equipment
Phone Calumet 3000-3001
2118 So. Michigan Avenue Chicago, Ill.

On a Hot Day the CHALMERS Runs Cool with Hot Spot and Ram's-horn

THE reason the Chalmers *runs cool on a hot day* is the very same reason a Chalmers starts quickly and runs smoothly on a cold day. Service records show no complaints of over-heating in summer.

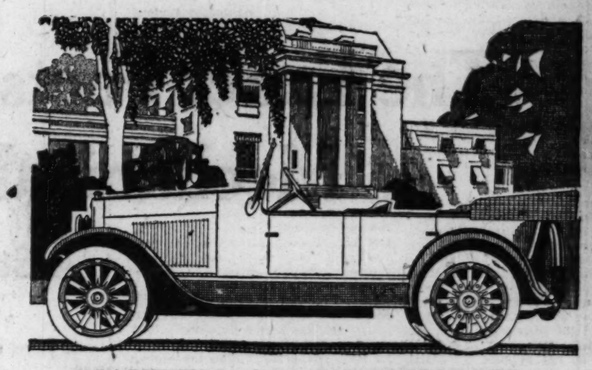
Such trouble in other cars comes from unevenness of the charges, "improperly digested fuel," and other matters often attributed to the raw, heavy, inferior gasoline you buy today.

Hot Spot transforms such "gas" into a "fine vapor cloud," just right for quick combustion.

Ram's-horn hurries it at a velocity of 100 miles an hour through "easy air bends" to the cylinders.

Thus follow power results that are smooth and even; and notably absent are those troubles that cause an engine to overheat, or burned bearings, or scored cylinders, or frequently fouled spark plugs and the like.

Engage a Chalmers owner in conversation about his car. He will tell you Chalmers is one of the few great cars of the world.



MAXWELL SALES COMPANY
CHALMERS DISTRIBUTORS

25th and Michigan Avenue
Ajax Auto Company, 824 E. 43d St.
Barry Sales Co., 743 Barry Ave.
C. H. Briggs, 1549 Sherman Ave., Evanston, Ill.
City Auto Sales Co., Gary, Ind.
Dewey & Lindquist, 4338 N. Western Ave.
Du Rose Motor Sales, 5488 Wentworth Ave.
Elmwood Garage, Elmwood and Madison St., Oak Park, Ill.

CHICAGO DEALERS
Charles Erickson & Co., Auto Sales, 4555 Lincoln Ave.
Glen Ellyn Auto Co., Glen Ellyn, Ill.
Healy Auto Sales Co., 3716 Fullerton Ave.
Byron E. Hoy, 860 E. 47th St.
Chas. R. Jahn Co., 2546 Lawrence Ave.

Telephone Calumet 5820
Lange Motor Sales Co., 4536 W. Madison St.
Security Motor Sales Co., Meyer Bros., 2037 Milwaukee Ave.
Joe Sedik, Chicago Heights, Ill.
Square Garage, L. E. Lilly, Prop., 7023 S. Halsted St.
Wolf Road Garage, Western Springs, Ill.

UNITED TIRE MANUFACTURERS
6 W. Jackson Blvd. Tel. Wabash 5196
The Leaders of Low Prices
A SALE FOR MOTORISTS

Tires and Tubes Below Wholesale! That's what we sell them for! Every one of these following tires are firsts, guaranteed, or your money cheerfully refunded. Limited quantity in some sizes of the following brands:



Diamond AND FEDERAL
6,000 Miles Guaranteed by B. F. Goodrich Company
TRAFFIC TREAD
6,000 MILES GUARANTEED

Size.	List.	Sale Price.
30x3	$19.60	$12.25
30x3½	23.85	15.65
32x3½	28.75	18.15
31x4	33.30	23.89
32x4	37.70	24.49
33x4	39.55	25.89
34x4	40.60	26.49
34x4½	54.50	35.79
35x4½	56.85	37.49
36x4½	57.90	37.95
35x5	67.00	43.85
37x5	71.00	46.59

High Grade Inner Tubes Guaranteed 1 Year

Size.	Price.	Size.	Price.
30x3	$2.39	32x4	$3.45
30x3½	2.69	33x4	3.95
32x3½	2.95	34x4	4.15
31x4	3.35	35x4½	5.10

ODD LOTS OF RACINE TIRES
Our Own 6,000 Mile Guarantee

Size.	List.	Our Price.	Size.	List.	Our Price.
32x3½	$28.05	$17.89	36x4½	$58.20	$30.52
31x4	32.50	19.95	37x5	74.60	39.20

OWEN CORDS

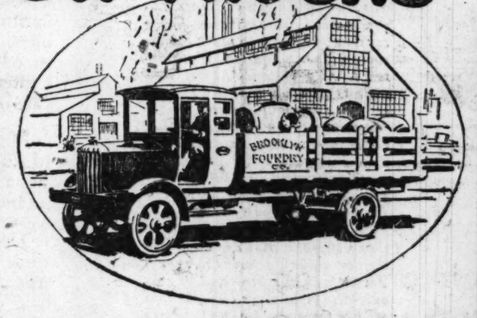
Size.	Nonskid.	Rib.	Size.	Nonskid.	Rib.	Size.	Nonskid.	Rib.
32x3½	$34.05	$31.73	34x4	$45.59	$42.48	36x4½	$53.82	$50.89
32x4	44.04	40.28	33x4½	49.96	46.58	35x5	63.81	59.40
33x4	44.37	41.36	34x4½	51.30	47.75	37x5	66.57	61.19

Authorized distributors for Pennsylvania Vacuum Cup, Diamond, Goodrich, Goodyear, Miller, Fisk, Globe, Michelin, Cords and Fabrics.

Pyrene Fire Extinguisher complete, $10 value for..... $7.49
Johns-Manville Speedometer for Fords, all complete, $15.00 value for..... $9.65
Perry Wheel Locks for Fords. $7.00 value for..... $4.39
Standex Gauges for Fords, touring, sedan or coupe, $2.50 value for..... $1.69
A. C. Titan Spark Plugs. All sizes, $1.00 value for..... 59c
Howe No. 7 Spot Light, very powerful light. Regular $7.50 value for..... $5.49
BOYCE MOTO-METERS
$2.50 Midget for..... $1.80
$5.00 Junior for..... $3.80
$7.50 Universal for..... $5.40
$10 Standard for..... $7.39

OPEN EVENINGS AND SUNDAY DURING SALE
Mail Orders Promptly Filled
UNITED TIRE MANUFACTURERS
6 W. JACKSON BLVD.
Phone Wabash 5196 3 Doors West of State St.

PAIGE
The Most Serviceable Truck in America
MOTOR TRUCKS



"We have been using the two Paige trucks, which we purchased last April, steadily every day. The fact that we purchased another last month should be an indication that they were satisfactory to us."
BROOKLYN FOUNDRY COMPANY
Astoria, N. Y.

DAILY usage brings out so clearly the real character of the Paige Motor Truck that those who have once owned a Paige usually consider the truck question thereafter as definitely settled.

We, of the Paige Company, have always been proud of the faith reposed in us as makers of dependable motor trucks. We have taken this faith seriously and have built our trucks accordingly. No truck bearing the Paige nameplate has ever failed to make good.

PAIGE-DETROIT MOTOR CAR COMPANY, DETROIT, Michigan

BIRD-SYKES COMPANY
DISTRIBUTORS
Calumet 6060 2215-2221 S. Michigan Ave., Chicago



Airplane Precision For Your Ford
B-K-F TIMER

No Oil
No Attention
Never Misses
Almost Doubles
Spark Intensity
Nothing to Wear Out
Installed in 10 Minutes

No more missing cylinders or ill-timed explosions. No more weak sparks and carbon from timer trouble. The positive MAKE and BREAK Guaranteed B-K-F TIMER makes all four cylinders hit with the precision of an airplane motor.

Easier Starting—Smoother Running
Every spark is hot and snappy. The B-K-F TIMER almost doubles spark intensity by the perfect contact of its tungsten-tipped points. Every spark is timed for the full value of the explosion. Your motor runs smoothly—giving more power.

Timer Trouble Ended
Attach a B-K-F TIMER and we positively guarantee that your timer troubles are over. The B-K-F TIMER is absolutely guaranteed to last as long as your Ford Car, Ford Truck or Fordson Tractor, and give satisfactory service.

Guaranteed to Last as Long as Your Engine

B-K-F CORPORATION
Also Manufacturers of the B-K-F "Thermotrol"
20 E. Jackson Blvd. Phone Harrison 7117 Chicago, Ill.

DEALER'S COUPON
B-K-F CORPORATION,
20 E. Jackson Blvd., Chicago, Ill.
Gentlemen: Send me Descriptive Folder and Dealer's Proposition on the B-K-F TIMER for Fords.
Send me Literature and Dealer's Proposition on the B-K-F Thermotrol for all cars.
I am in the.....business
Name and Address
.....
.....
.....

CAR OWNER'S COUPON
B-K-F CORPORATION,
20 E. Jackson Blvd., Chicago, Ill.
Gentlemen: I have been unable to obtain the Guaranteed B-K-F TIMER from my local dealer. Enclosed find $4 for which send me one B-K-F TIMER, all charges prepaid. My dealer's name and address is.....
Please send me Descriptive Folder, explaining the advantages of the B-K-F TIMER for Ford Cars, Trucks and Fordson Tractors.
Please send me Descriptive Literature, telling me how I can cut my gas bill with a B-K-F THERMOTROL. (For any kind of car)
I have a (Name of Car.).....
Name .....
Address .....

FARM AND GARDEN

Demand for Horses in Farm Work Far Ahead of Supply

By Frank Ridgway.

GET in the collar and hustle is the advice leading agriculturists are giving to horsemen and breeders of drafters. Labor, the limiting factor in agriculture, is more acute now than ever before and the horse is playing a mighty important part. After attempts to displace them, the horses and mules are still the chief source of motive power in agriculture and industry. They are back on a basis that insures excellent returns to the producer of high class draft horses.

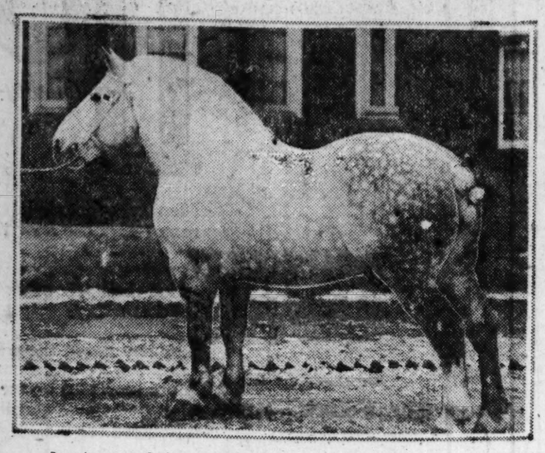
At the beginning of this year there were 21,109,000 horses and 4,995,000 mules on farms in this country, according to government figures. While this shows an increase of 1,276,000 horses and 785,000 mules during the last ten years, there is still a shortage. C. F. Curtiss, national authority on live stock and dean of the Iowa College of Agriculture, says that the supply of good breeding and market horses is already far short of the demand, and that the good ones will, within twelve months, sell at higher prices than have ever been received in America. He adds there is no real substitute for the draft horse on the farm.

Wayne Dinsmore, one of the foremost authorities on the horse and secretary of the Horse Association of America, says that unless horse breeding is stimulated the shortage of work animals will become more pronounced and interfere with normal processes of agricultural production and transportation.

Only Ten States Have Surplus.

In reviewing some of the vitally important questions concerning the horse situation as it is today, Mr. Dinsmore pointed out that there are only ten states which produce a surplus of high classed draft horses. They are Illinois, Iowa, Missouri, Ohio, Indiana, Kansas, Nebraska, Oklahoma, and North and South Dakota. A few other states produce for their own needs, but no surplus. They are Colorado, Wyoming, Montana, Minnesota, and Wisconsin. The first three produce a surplus, but not of the kind wanted. It is the small, light weight kind which is not in general demand for farm or city work.

The balance of the United States is a purchasing district rather than a producing district. Pennsylvania and all states east and north do not produce one-fourth of the work animals needed for their farms, to say nothing of the surplus needed for cities, towns, and villages, and construction work. The territory south of the Ohio river and east of the Mississippi river, together with the states of Arkansas and Louisiana, do not produce one-fourth of the work animals they need. This great southern territory and the eastern states have always drawn their supply from the horse producing central states.



Jasmine, grand champion Percheron stallion, International Live Stock exhibition, 1919, owned by J. H. Serven & Son, Prairie City, Ill. An offer of $20,000 was refused for this giant of the draft horse world. He's considered the most perfect drafter ever shown in this country, and is the type breeders want.

Within the last four years, due to war conditions, meat animals and grain have been so high in price and in such great demand that the farmers in the ten leading states, who have always produced a surplus of horses, have attempted to discontinue horse breeding to a great extent. They have remarked that they had enough horses on their own farms to take care of them for five or six years, but they have failed to realize that the south and east sections are absolutely dependent upon farmers of the Mississippi valley for work animals.

Drafters Bring High Prices.

A good understanding of the situation as it is today is gained by reviewing the experiences of leading horse buyers at the central markets. Harry McNair, Union Stockyards, Chicago, who has bought and sold more heavy draft horses than any other three men in America, it is claimed, says that his buyers, who operate all over the corn belt, report greater difficulty in finding good draft horses available for purchase than at any time heretofore. Furthermore, prices paid on the Chicago market for heavy draft horses to go east into cities and rich agricultural districts have been higher than ever before. The best drafters selling for $400 and $500 a head—a solid car load, averaging $450 each—was recently shipped to Maine. They came principally from Illinois and Iowa.

Similar reports come from J. J. Searcy, National Stockyards, East St. Louis, who has been selling horses and mules since 1887. He adds that prices for good horses and mules are higher than he has ever known.

A report from Frank H. Sweet, chief horse and mule buyer of the Kansas City market, is entirely in line with that of Mr. McNair. Reports from the markets at Omaha and Grand Island, Neb.; Sioux City, Ia., and Galesburg, Ill., are all of the same tenor.

Good Market in Cities.

"City purchasers are buying more heavy horses than they have for several years," said Mr. Dinsmore, "as they have found by actual experiments that they furnish the most economic and efficient motive power for 80 per cent of all city hauling."

"We are confronted, then, at present, with a rapidly increasing demand for drafters for city work, with a steady market for horses and mules needed in those states that do not produce enough for their own use. Farmers in the leading states should be urged to breed all of their good mares for a least three years more," he said.

"The production and using of horses has another important phase," added Mr. Dinsmore, "in that motive power in the form of horses is produced at less cost in days of labor than any other type. Only sixty-six days of human labor are required to bring four draft colts to the age of 36 months, by which time they are broken and ready for steady work on the farm, while competing types of motive power require from two to three times as much human labor in their production."

In order to stimulate interest and get more farmers to raise horses, the live stock department of the Iowa state fair offers $28,205 in premiums on horses this year, an increase of nearly $8,000 over last year's prizes.

Raising good horses should be worth while. Get in the collar.



Look Out Behind!

The rear end is where trouble often starts. There friction runs rampant, and grinding, squeaking gears clamor loudly for Dixon's.

Friction and noise can't exist where Dixon's is at work.

DIXON'S Gear LUBRICANT

For differential and transmission use Dixon's 677. Also the famous Dixon's Cup Grease and other Dixon's lubricants.

It smoothes over the invisible rough spots on gear and bearing surfaces with a protecting film that means—more power—less noise—fewer repairs—lower upkeep—a quieter, easier running car.

Dixon's can't "squeeze out" under pressure. And it takes the weather as it comes. No coasting or breaking up like plain grease and oil.

If you're half as particular about your lubrication as you are about your tires, you'll use Dixon's.

Your dealer has it in convenient red cans.

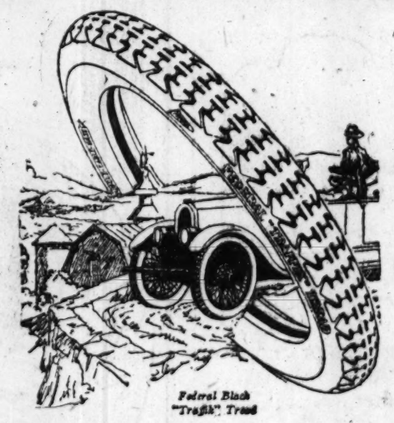
JOSEPH DIXON CRUCIBLE COMPANY
Established 1827 Jersey City, New Jersey

FOR SALE

Pierce-Arrow 38 H. P.

Entirely new Kimball Limousine body, very handsome and perfect in all respects, which has been used less than one month. This car was intended for shipment to France, but owing to recent action of the French Government prohibiting importation of motors, it is offered for sale at $6,500, about 25 per cent less than cost. Car can be seen at East End Garage, 205-211 East Chicago Avenue, Chicago, and immediate delivery can be made.

FEDERAL
Double Cable Base Tires



Federal Black "Traflk" Tread

Do Not Fight Rims

LOCKED in a Grip of Steel—four endless cables bind Federal Tires permanently-secure to wheel rims.

This fundamental of construction, exclusive to Federal Tires, makes impossible the creeping of tires in the grind of travel.

The word keeps spreading that Federal Tires do not rim-cut or blow out above the rim.

Let the wear come where it belongs—against the treads alone—buy Federal Tires and get the *maximum* mileage for your dollars.

The Federal Rubber Company of Illinois
Factories, Cudahy, Wisconsin

Chicago Warehouse
Phone Calumet 1935 1434 Michigan Ave.



While one trailer is being loaded—or returning with an empty trailer—the tractor is hauling a loaded trailer—while another trailer is being unloaded.

Haul With Motor-Truck Trailers—

Immediate Deliveries on FRUEHAUF TRAILERS

Reduce your hauling cost by doubling the load your truck will handle at one-fifth additional operating cost.

There Is a Fruehauf for Every Need. Capacities up to 15 Tons.

Construction combines the practical features of the motor truck and freight car.

Excellent Proposition for Dealers.

Fruehauf Trailer Co. of Chicago
551 Peoples Gas Bldg. Tel. Wabash 6789



In a Pinch

THE soundness of Gillette value—the safety of service are shown in the fact that the second year sale of Gillettes was greater than the second year sale of any other tire ever put on the market.

The Gillette Non-Skid Tread takes firm hold—and holds *car* within bounds of safety. It gives positive non-skid protection as long as it's in service. It is a true non-skid type without a single non-skid drawback. Has mileage merit—safety merit—riding merit—that can be had *only* by the scientific Gillette formation of tread and the Gillette Chilled Rubber Process.

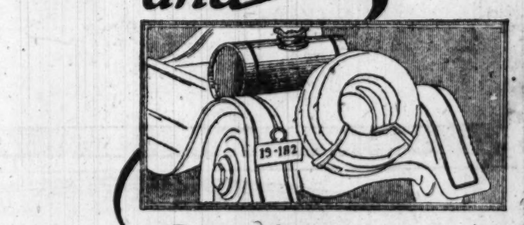
A refining treatment that toughens rubber—adds life, strength, endurance. No tread or fabric separation. Fewer blowouts. No ill effects from heat or cold. The greatest of mileage—greatest of safety—greatest of comfort—greatest of savings—that is the sum total of this new Gillette Non-skid. The greatest value ever put *into* or secured *from* a Non-Skid Tire. One Gillette on your machine—and you will say so!

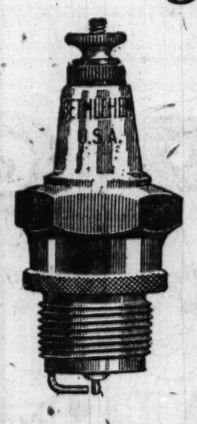
If there is no Gillette dealer in your town write our general sales office.

GILLETTE RUBBER COMPANY
General Sales Offices: 1834 Broadway, New York
Factory: Eau Claire, Wis.

Gillette
TIRES AND TUBES
A BEAR FOR WEAR

Spark Plugs and Gasoline





IT STANDS to reason that when you have to drop into "second" because of a "miss," you are using up more gasoline, without getting any farther. The gasoline wasted by a misfiring spark plug runs into several dollars in the course of a season.

Bethlehem Spark Plugs deliver a fat, hot spark right into the cylinder-head every time. They are the surest guarantee against misfiring that we know of.

Improved engineering ideas reduce liability of fouling. Special-formula porcelain reduces breakage and current-loss to a minimum.

Every single Bethlehem is tested on special electrical and compression-testing apparatus before it goes out of our shops. It MUST be sure-fire before our inspector approves it.

Write us for a free copy of "Hit or Miss?", which tells you some things you perhaps don't know about spark plugs.

BETHLEHEM SPARK PLUG CORPORATION
E. H. Schwab, *President*
Bethlehem, Pa.

Bethlehem SPARK PLUGS

Willard STORAGE BATTERY
TRADE MARK REGISTERED

BATTERY solution and passage of current always succeed in wearing out ordinary insulation long before the plates reach the end of their usefulness, but it is different with Threaded Rubber. That's the insulation which frees the car owner from reinsulation worries during the life of the battery.

Willard Storage Battery Company
2524-34 Wabash Ave.

THREAD-RUBBER

DR. CURTISS CLARK'S
Auto Brake Renewer
Makes Your Brakes
Safe, Silent and Sure

Doubles the life of auto brakes, fan belts and clutches. Also a preservative for all leather belts. Prevents slipping and squeaking. You will get better, longer and more service when you use Auto Brake Renewer. Price 60c per tube. Large cans, $2.00.

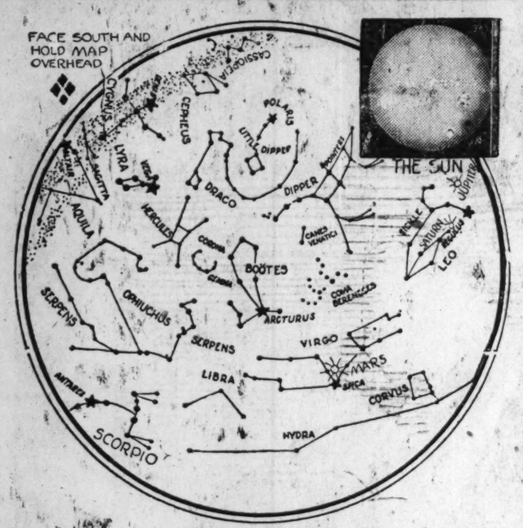
Dr. C. A. Clark
NONE GENUINE WITH OUT THIS SIGNATURE

The Only Original Brake Renewer

Sold by All Up-to-Date Dealers and Department Stores

Dr. Clark's Chemical Laboratories, Inc.
5401 Ingleside Ave., Chicago, Ill.
Phone Midway 674

ASTRONOMY



THE STARS IN JUNE

BY S. F. MAXWELL

Questions on astronomy will be answered in this column or by mail if a stamped, addressed envelope is inclosed. Address Astronomy, Chicago Sunday Tribune.

TOLD BY THE SUNBEAM.

HAVE you ever noticed the ovals of light the sun casts through the leaves, or, better, the round discs from every sunbeam as it streams into a darkened room. These flecks of light tell a story about the sun.

If you single out some particularly pure beam that comes from a minute hole, you will observe that it is always a circle whose diameter bears the relation of one to 100 to the distance from the hole.

This might seem odd, until we remember that this is exactly the relation between the sun's diameter and its distance from the earth. The sun, you know, is 886,000 miles across and its distance from the earth is 92 million miles.

Light radiates from the sun in every direction; beams shoot this way and that in such great profusion that there is no point in space anywhere where one of them cannot be found. Not only is this true, but there are enough of them so that they criss-cross each other at every point.

If you set up a screen of some opaque substance with one tiny hole in it, no matter where it be placed, the beams of sunlight which would normally cross at that point will find their way through quite unhindered, while all others will be stopped. The beams which pass go on keeping the same alignment that they had when they left the sun. If they are interrupted at any point they instantly cast an image of the sun just as it would appear to the naked eye, only, of course, much fainter, with the relation between the disc and the hole exactly the same as the relation between the sun itself and the earth on whose surface the hole is situated.

Examine such a solar image the next time you have an opportunity, and you will notice that the edges are decidedly darker and redder than the center. This is because the haze and smoke on the sun seem densest on the edge, where the light from within has to traverse a greater thickness to get out. The rays from these regions are, in consequence colored, for exactly the same reason that our own sunsets are colored red. If there are any large sunspots visible this method will show them, as well as birds which may chance to fly across the sun, or even insects if they fly near the pinhole. Astronomers often employ devices hardly more elaborate than this through which to watch eclipses of the sun.

The summer stars are coming to their glory now. Bright Jupiter and duller Saturn are high up in the west at sunset, lying in the constellation of Leo, but they decline into the west before the evening is far advanced. Mars and Spica, in the southwest, follow a little later.

As you face directly south you see Scorpio before you, whose brightest star is the red Antares, while over your left shoulder you will notice Vega, Deneb, and Altair rising. These three are set in a great right triangle with Vega at the right angle.

MISS G. S.: The moon goes around the earth, and both together go around the sun. Jupiter has nine moons in all, four easily visible and five small.

J. W. C.: The sun is traveling in the direction of Lyra, carrying all its planets with it. The sun's motion does not affect the earth.

THE HONOR OF THE REGIMENT

[Continued from page six.]

He held out his hands for the cuffs. I did not move. On the window seat the colonel wept silently. Then he stood.

"Wait a minute, captain," he turned to me, "just a minute while I think."

He stood looking out it to the blackness of the château grounds. For a few minutes his shoulders registered his sobs. Then he was still.

He lifted his head, faced about like a soldier, and walked to his desk. I saw him rummage through some papers, and then write something.

He looked at the disgraced captain—his adjutant.

"Miller," he said, and his voice was calm and low, his words smooth and showing no sign of his grief. "Miller, I can't call you 'captain' again. It is fortunate that I have been able to save in my twenty years in the army. I have on deposit in a bank at home just $8,000. Here is my personal check. It covers the shortage in this—unpleasant affair. Miller, I am not going to prosecute you. I am not going to mention this again—ever. The regiment sails for home in three days. I three weeks it will be a memory. I go back to the army, and you to what fields you choose—outside the army. I will not allow the disgrace to fall upon my command. From this minute till we disband you will not speak to me nor I to you except officially. Afterward, in my life—you never have lived. This check," he passed it to me, "is made out, for $8,000—my life savings, and I am an old man. But I give it willingly, for the honor of the regiment."

He took the check again in his hand, and placed it in an envelope, and sealed it, and dropped it into his trunk. He turned the key. Walking to the door he opened it wide, and Capt. Miller, standing rigid, saluted, and walked out. The colonel returned the salute.

"And now, captain," he said to me, "I am sorry to have caused you this inconvenience through a mere oversight. The money was merely mislaid, and now that it has been found there is nothing more for you to do. May I thank you again. You understand?"

I understood.

Another story by Capt. Detzer will appear in an early issue.

AUBURN

Beauty-SIX

The Auburn's ease of handling, the ready response of its smooth-running motor and its roomy comfort make motoring an unending pleasure. The graceful low-hung design, the harmony of color and completeness of fittings stamp the Auburn as a motor car of outstanding beauty.

The Auburn all-weather Sedan can be either a luxurious closed car or an open model of comfort and ease.

Five-Passenger Touring
Five-Passenger Sedan
Four-Passenger Tourster
Four-Passenger Coupe
Two-Passenger Roadster

Catalogue giving complete specifications and prices sent on request.

AUBURN AUTOMOBILE COMPANY, AUBURN, IND.

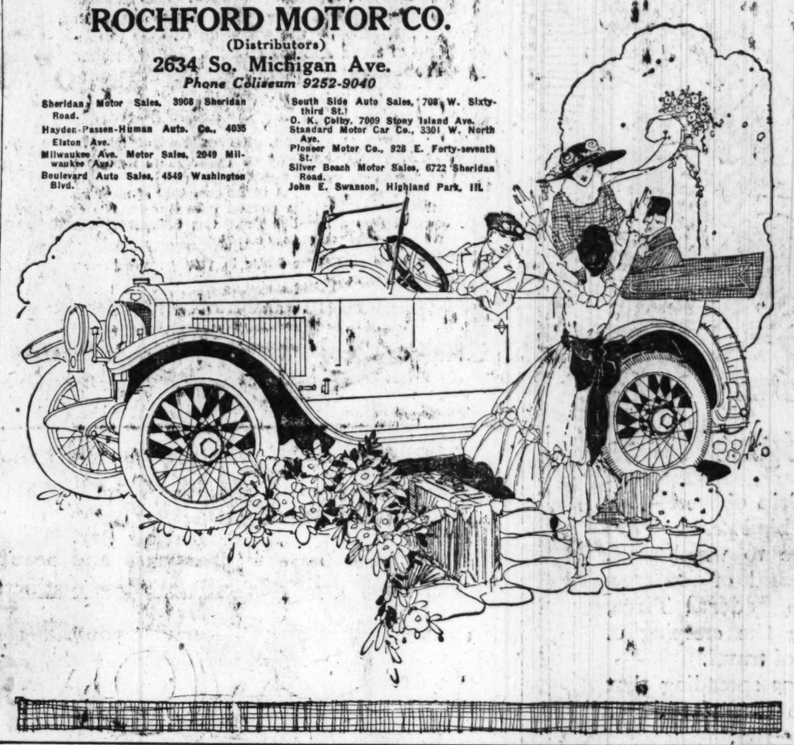
ROCHFORD MOTOR CO.

(Distributors)

2634 So. Michigan Ave.

Phone Calumet 9252-9040

Sheridan Motor Sales, 3908 Sheridan Road.
Hayden-Passen-Human Auto. Co., 4035 Elston Ave.
Milwaukee Ave. Motor Sales, 2049 Milwaukee Ave.
Boulevard Auto Sales, 4549 Washington Blvd.
South Side Auto Sales, 708 W. Sixty-third St.
O. K. Colby, 7009 Stony Island Ave.
Standard Motor Car Co., 3301 W. North Ave.
Pioneer Motor Co., 928 E. Forty-seventh St.
Silver Beach Motor Sales, 6722 Sheridan Road.
John E. Swanson, Highland Park, Ill.



DORT

Quality Goes Clear Through

Men who previously paid high prices for motor cars are now turning to the Dort.

It offers, they say, more dollar-for-dollar value than any other car of its type on the market today.

The key lies in these simple truths:

More steel and better grade. Uncommonly high mileage in gasoline, tires and oil. Most advanced engineering principles.

Simplicity and accessibility. Dort owners, mechanically inclined, do their own repair work.

And above all the sound and careful manner in which the Dort is built.

Men who know, say there is no better value at the price than Dort. And many of these men previously paid higher prices for motor cars.

A limited number for immediate delivery

On our time payment plan you can own a Dort Car by making a cash payment of $377.

Touring Car.....$1130
Roadster 1130
Fourseason Sedan 1770
Fourseason Coupe 1770
DELIVERED IN CHICAGO

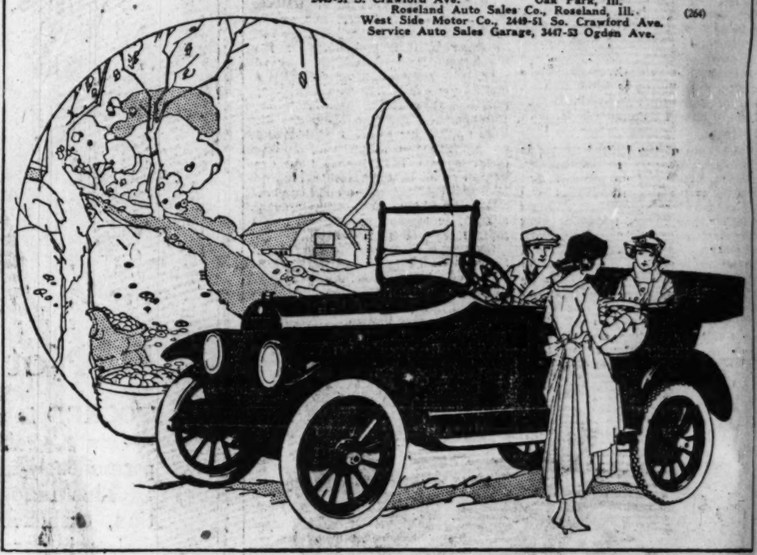
Open Sundays and evenings

LOUIS GEYLER COMPANY

Michigan Ave. at 25th Street Phone Calumet 7800
Wilson Ave. East of Sheridan Road Phone Sunnyside 215

COOK COUNTY DEALERS

Brennan & Doty Auto Sales Co., 1210 E. 63d St.
Great Western Auto Sales Co., 4628-30 Washington Blvd.
Pet-Gun Motor Car Corporation, 3835 Lawrence Ave.
South Shore Auto Sales Co., 7909-11 Stony Island Ave.
West Side Motor Co., 2449-51 S. Crawford Ave.
Service Auto Sales Garage, 3447-53 Ogden Ave.
Stuart Auto Sales Co., 9012-16 Com'l Ave., S. Chicago.
Universal Auto Sales Co., 5601 So. Western Blvd.
C. M. McDonald, 519 Davis St., Evanston, Ill.
Crandall Motor Car Co., Oak Park, Ill.
Roseland Auto Sales Co., Roseland, Ill. (264)
West Side Motor Co., 2449-51 So. Crawford Ave.
Service Auto Sales Garage, 3447-53 Ogden Ave.



Durable



ONE INCH FIRING SURFACE

This shows the central electrode, from whose *one inch firing surface* sparks leap the gap to the stout right and left wires, made to live long. *One inch firing surface* insures reliable power, and prevents gasoline-formed carbon.

In this time of upheaval, much is heard of industrial democracy. There is no industrial democracy in your car: you are tyrant; and Fyrac is your good servant.

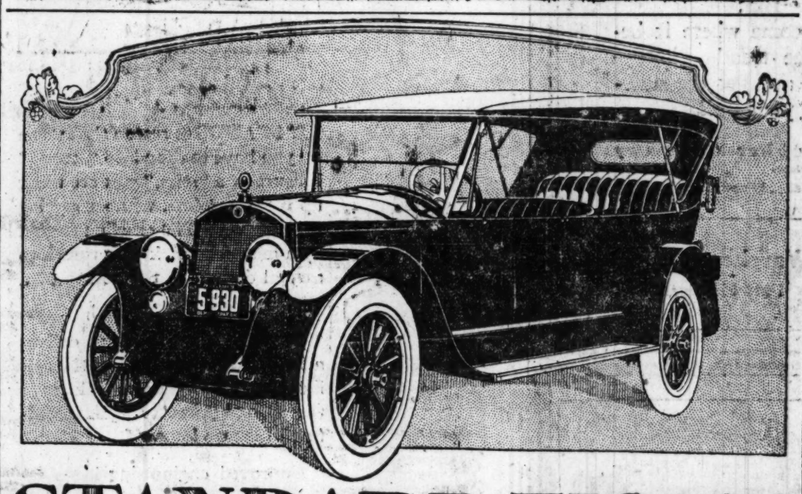
FYRAC

Spark PLUGS

FYRAC MANUFACTURING CO.

Rockford, Illinois

Expert Department: Werner & Butts, 336 Whitehall Building, New York, U. S. A. • *Canadian Department:* Campbell Agencies, 350 McKinnon Building, Toronto, Canada



STANDARD EIGHT

A Powerful Car

PRIDE of ownership is based on a car's power to do the seemingly impossible. Your feeling for a car that "has seen you through" every emergency is something more than impersonal.

The owner of a Standard Eight speaks of the car's flexibility, its quick acceleration and ability to level hills. Tremendous reserve power is a guarantee of economical driving service.

The beauty and finish of the Standard Eight are appreciated by the most casual observer.

Let us give you a demonstration.

STANDARD STEEL AUTOMOBILE COMPANY OF ILLINOIS

Calumet 2275 2027 Michigan Ave.

Our New Home Now Being Erected on Michigan Avenue at 28th Street

Territory open to dealers





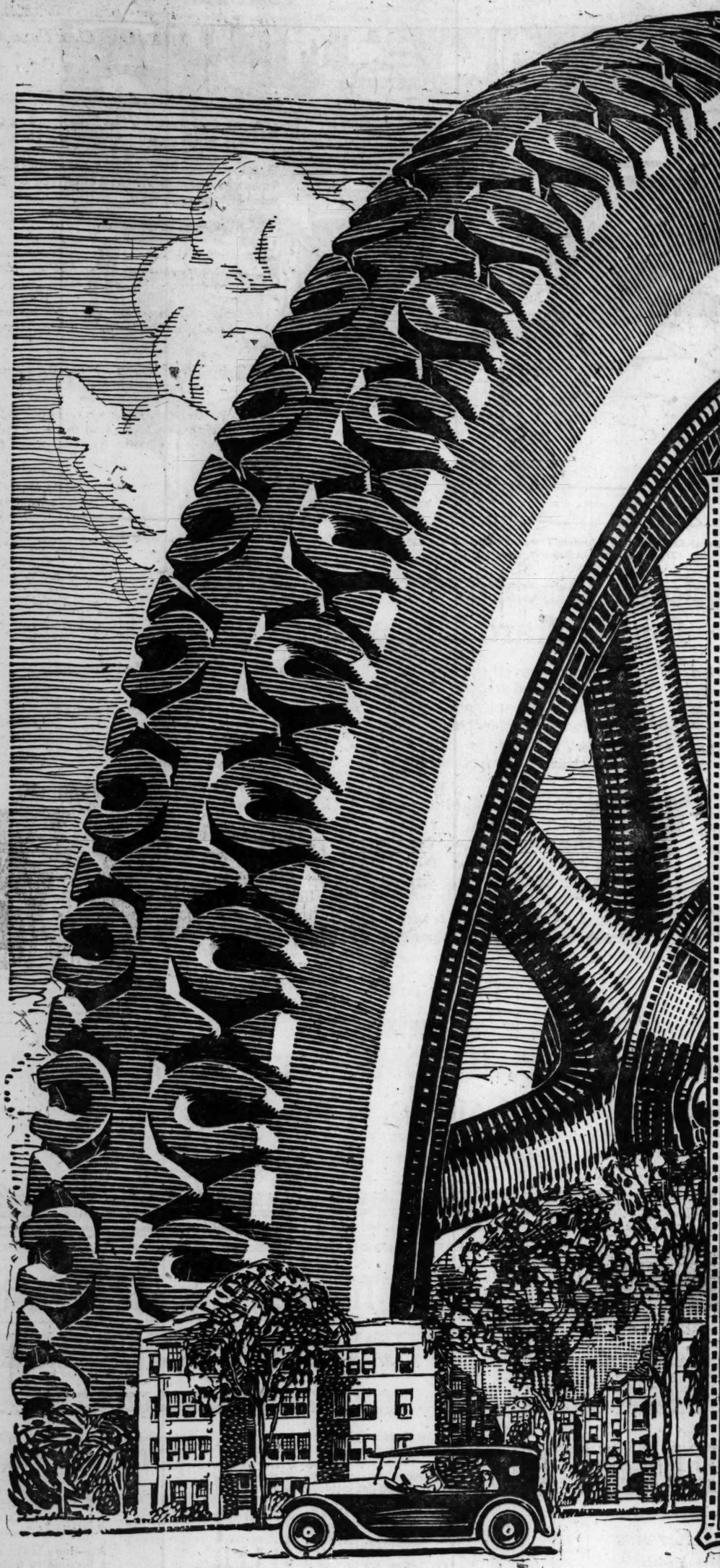
LAFAYETTE

It is our conviction that whatever repute LaFayette may earn, will always be associated with expert engineering, since this is the true origin of the car, and of all excellence embodied in it.

LAFAYETTE-SMITH MOTORS CO.

Temporary address—McCormick Bldg., Chicago

LaFayette Motors Company at Mars Hill, Indianapolis



When "Miss Chicago" Rides or Drives

The car **she** drives—have you made it safe for her in all kinds of weather and on all pavements?.

There's enough danger and annoyance in weaving her way through the city's congested traffic. Give her tires that she can depend upon, even on the most slippery asphalt—tires that will enable her to respond instantly to the traffic officer's signals, even on wet pavements.

Many Chicago women are more carefree on shopping trips, in driving through the parks or on Michigan Boulevard because they **know** their Horse-Shoe Cord Tires will not skid.

Each little shoe in the Horse-Shoe tread forms a near-vacuum that cleaves noiselessly to the road with a stubborn grip that is as effectively non-skid as tire chains.

Then, too, there is dressiness and beauty in the carbon-black tread and silver grey sidewalls of these distinctive Cords.

A demonstration will convince you that the Horse-Shoe Cord is a safer tire for **her** to drive. Ask any of the following to show you how non-skid this tire really is.

Horse-Shoe Rubber Co.,

Main Office: 2700 Michigan Blvd.

Representative Distributors

Chicago Auto Equipment Co.,
810 West Jackson Blvd.,
Chicago, Ill.

Washington Tire & Vulcanizing Co.,
640 West Washington Blvd.,
Chicago, Ill.

Yellow Tire Company,
30 North Halsted Street,
Chicago, Ill.

Mutual Motor Service,
20 West Jackson Blvd.,
Chicago, Ill.

Robinson Garage,
67th Street and Dorchester Ave.,
Chicago, Ill.

Central Tire Company,
Highland Park, Ill.

Calumet Tire Company,
3269 East Ninety-Second Street,
Chicago, Ill.

Illinois Tire Sales Company,
3001 West Van Buren Street,
Chicago, Ill.

Hammerly Garage,
2310 West Harrison Street,
Chicago, Ill.

Automotive Equipment Co.,
1453 South Michigan Ave.,
Chicago, Ill.

Schlink's Garage,
2526 Lincoln Ave.,
Chicago, Ill.

Westfall's Garage,
3228 Harrison St.,
Chicago, Ill.

United Tire Sales Co.,
1716 So. Michigan Blvd.,
Chicago, Ill.

RACINE HORSE-SHOE TIRES

Slams of Life

By J. P. McEVOY

THE OLD CON-VEN-TION BLUES.

Delegates: Call fer Mistah Johnsing,
(Hiram! Hiram!)
Call fer Mistah Wood,
Call fer Mistah Wood;
Vote fer Mistah Hoovah
(He kept us out of sugar),
Doggone the Dimmycrats,
They ain't no good!
You tell 'em, candidates.

Candidate: Hurrah fer me!

Delegates: He's a bear, he's a bear, he's a bear.
Whee!
Call fer Mistah Lodge,
Old Hank Lodge!
Keynote, whee-note,
G. O. P. note!

Lodge: Doggone Wilson,
Doggone his paw,
His uncles and his cousins, and his
son-in-law!

Delegates: McAdoo—McAdoo—McAdoo.
Boo!
Dimmycrats, Dimmycrats, Dimmycrats.
Rats!

Delegates: Call for Mistah Chauncey,
Chauncey Depew!

Depew: Ladies and gentlemen,
How do you do!

Delegates: Louder, louder!

Depew: Harry isn't here.

Ladies: Isn't he a dear?
Isn't he a dear?

Delegates (sotto voce): Down on the row
Presidential row.
Lookin' fer a dahk hoss,
Hate to see a dahk hoss.
Gosh, there's a dahk hoss!
Whoa, hoss, whoa!

Dark horse: (

Delegates: Ain't it so!

Dark horse: (

Delegates: Oh! Oh! OH!
We got the blues,
We got the BLUES,
We got the old Con-ven-tion Blues!!
Wilson—that's all?
SAY—He's enough!
McAdoo, McAdoo.
Treat—Him—ROUGH!
(SNAP!) Fer the Dimmycrats,
I said the Dimmycrats.
(SNAP!) Fer the Dimmycrats,
RATS!



LIVE FACTS ON LIVE STEAM



Mr. Nelson's Oldsmobile 8 shows 40% saving through use of live steam.

An Owner's Opinion of the Automatic Steam Carburetor

Model Form Co.
DRESS FORMS
1214-22 W. Madison St.
CHICAGO

June 7, 1920.

Automatic Steam Carburetor Co.,
2496 Milwaukee Avenue,
Chicago, Ill.

Gentlemen:

Since installing one of your Automatic Steam Carburetors on my car, its performance has proven so marvelous, that I must send you the record of test made by me, Sunday, June 6th.

On straight running, it increased the speed of car from 15 to 18 miles an hour, with gas lever set. I then drained vacuum tank and put in one quart of gasoline. Engine stopped at 2½ miles without using the Steam Carburetor. I put in another quart, and switched on the "Automatic," and on this quart, I got 2½ miles, or an increase in mileage of 40%. I find engine runs much smoother, with spark plug trouble practically eliminated.

I am recommending the Automatic Steam Carburetor to every motorist who is interested in lowering his costs and bettering the efficiency of his car, as I am "sold" completely.

Yours very truly,
Chas. B. Nelson
Secy & Treas.
MODEL FORM COMPANY.

BS-FE

So effective has the Automatic Steam Carburetor proved itself that every well-known make of car is making official tests with live steam. Live steam injected into the gasoline mixture increases the efficiency, power and smoothness of the motor, saves gasoline, eliminates carbon.

The figures are available for your car, too. We tell you what it will do—if it doesn't do just as we say your money is cheerfully refunded.

Start saving on your gasoline costs today. See the nearest dealer. If he can't supply you, call on us.

Remember, the Automatic Steam Carburetor does not replace your gasoline carburetor. It works in conjunction with it.

Automatic Steam Carburetor Co., Mfr.
2496 Milwaukee Avenue Chicago, Illinois

Automatic
Steam Carburetor



The New Packard Basis of Rating was Established by Absolute Transportation Facts revealed by more than 7000 Monthly National Standard Truck Cost System Reports, covering a period of Two Years

Why Packard Discarded "Ton Rating" for Packard Trucks

REASONING as *transportation engineers*, the Packard Company has believed for years that the arbitrary factory "ton rating" system was bound to become obsolete as soon as sufficient facts on transportation could be known.

These facts are now at hand—made available through more than 7000 Monthly National Standard Truck Cost System Reports, covering a period of two years.

These reports confirm what Packard has so long foreseen—the fallacy of rating a truck simply on the tonnage capacity of the chassis and engine under normal conditions.

They have proved again and again the sound Packard practice of rating a truck with *all* the transportation factors in mind—character of roads, grades to be met, speeds to be maintained, and the chances of overload, etc.

COMPARE a Packard Size G, Model E, Truck, developing nearly 6700 pounds' traction at rear wheels and able to pull a 28 per cent. grade on low gear; with the typical "6-ton truck," developing less than 4700 pounds' traction, and able to pull only a 20 per cent. grade!

The Packard frame both strong and flexible—made of rolled channel steel, not pressed steel.

Packard *solid tired* trucks governed at 11, 13, 15, 18 miles per hour, by the Packard transportation expert in touch with the actual job.

Today, as always, Packard is selling *transportation.*

HEREAFTER each Packard Truck will be designated by *size* and *model.*

The rating will be made on the ground, *for the job,* by the local Packard engineer—selected for what it will do in the individual customer's business, and with all his *actual conditions* in mind.

"Ask the Man Who Owns One"

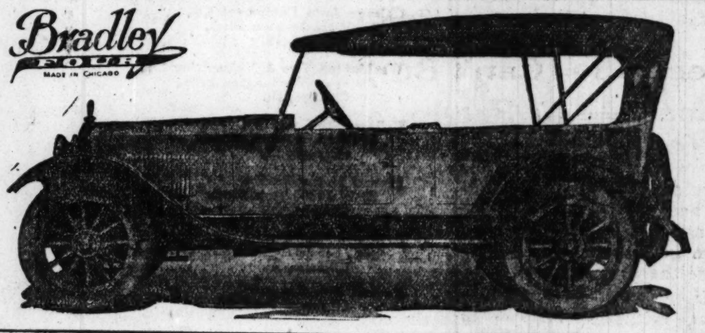
PACKARD MOTOR CAR COMPANY, *Detroit*

PACKARD MOTOR CAR CO. *of Chicago*

Michigan Avenue at 24th Street

Milwaukee Rockford Danville Davenport Peoria Dubuque South Bend Aurora

Bradley FOUR
MADE IN CHICAGO



Dignity, Refinement and Service
Characterize This Dignitary of Sport Models

Those who care for the finer things in life will find the Bradley 4 to be the very outward expression of their deepest respect for Quality and Refinement.

Custom built in our own factory, the Bradley 4 is beyond doubt as complete a conception of Excellence as skilled craftsmen and conscientious builders can accomplish.

It behooves you, as a prospective buyer of a fine motor car, to consider the Bradley 4, not only because of its marked superiority, but because it is built in Chicago. That means ***service.***

$1370
F. O. B. Chicago

Bradley Motor Car Company

Salesroom: 2651 Washington Blvd.
Factory: W. 13th St. and 55th Court

Learn Tire Repairing and Vulcanizing FREE OF CHARGE

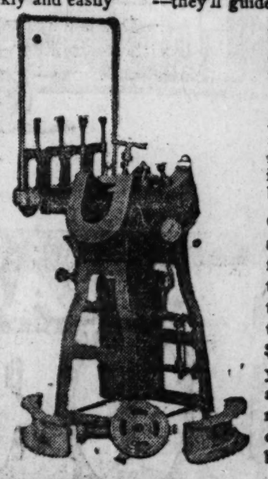
At last we are able to offer you a course in this gigantic, profitable business, absolutely free of charge.

We'll teach you right in our own schools—the best equipped tire schools in the world. You will learn quickly and easily—you won't waste a moment once you get into our class rooms and get the spirit of the men already started on their way toward big money. It won't be but more than a few weeks before we will send you out into this tremendous field to get your share of the colossal business right in your own town or neighborhood.

Think it over—there are 51,000,000 tires in use—every one a prospect for the scientific repair man—every repair tied up with a healthy profit—figure your profits for yourself.

Day and Evening Classes

Our big schools are conducted by expert instructors who can tell you more in one week than experience will teach you in a year—they'll guide you step by step in every process, so that you can tackle any job and turn out a repair that makes the customer come back every time.



Act—here is the chance of a lifetime to learn a business that is second to none in money making possibilities.

Come down to one of our schools—get the facts and figures at first hand—determine right then and there whether you want to clean up from $100 to $500 per week—whether you still want to drag along like the millions as mere tail-enders—or strike out for yourself—as the boss.

Fifty schools are ready to teach you—one in your neighborhood. Call or write a postal tonight and let us refer you to an instructor who will give all the information you want. Get busy NOW—don't wait till tomorrow. We will send you a catalog with letter of introduction.

Western Tire & Rubber Works, 243 North Crawford Avenue, Chicago

NEWS OF THE RELIGIOUS WORLD

Open Conference on Religion at Moody Tabernacle

By the Rev. Frederick L. Gratiot

"TO TURN the Christian world back to the contemplation and practice of real Christian religion," is given as the object of the second world conference on Christian fundamentals, to be held here this week. There will be three sessions every day at the Moody Church tabernacle, North avenue and North Clark street, the opening service there to be this afternoon at 2:30 o'clock.

The objects of the conference are to be "the discussion of the enlargement of Christian knowledge; the deepening of Christian faith; the meeting of menace and modernism; the viewing of present and future in the light of God's word."

A. M. Johnson is chairman of the local conference committee. The other members are Robert M. Russell, Edward P. James, Thomas S. Smith, Thomas J. Bolger, Howard J. White, Leslie J. Dodds, Henry P. Crowell, Frank Loesch, W. F. Hilker, Fred C. Bechtel, Charles S. Meacham, William E. Brimson, Hugh C. Beelman, Jesse Dimond, and Robert D. Lay.

Every one is invited by the committee to attend. It is expected that there will be a total daily attendance of 12,000. Prominent speakers and spiritual leaders from all over the world will make addresses.

The United Presbyterians of America will continue their new world movement canvass until July 15, by which time it is expected that the full goal of $16,720,000 will have been secured.

Jubilee services will be held in the Normal Park Methodist Episcopal church today, to commemorate the burning of the $50,000 mortgage on the new church property at West Seventy-first street and South Union avenue. The Rev. P. H. Swift, superintendent of the Chicago southern district of the Methodist Episcopal church, will deliver an address. Former Gov. Charles S. Deneen will speak in the evening.

The Woman's Foreign Missionary society of the Methodist church is beginning its second fifty years of history. It comprises the states of Michigan, Wisconsin, Indiana, and Illinois, with headquarters in Chicago. Mrs. H. B. Williams of Evanston is its president and Mrs. Thomas Nicholoson, first vice president. Last year the society raised $2,006,370.66, of which $433,125 was from the northwestern branch. This society was started in 1869 in Boston with but eight women, and sent out two women as missionaries the first year, Miss Isabella Thoburn and Dr. Clara Swain, who went to India. There are at present 1,085 missionaries on the roll, 488,498 members in 15,113 organizations. The goal is 1,000,000 members, with their influence for good as wide as the world.

There will be a community sing at the Lake View Presbyterian church parish house, Broadway and Madison street, this evening at 8 o'clock.

The Illinois state convention of the Sunday School association will be held in Jacksonville on June 15, 16, and 17. There will be representatives from every county and city in the state. Among the speakers are Dr. Henry F. Cope, secretary Religious Education association of America; Mrs. Maud T. Baldwin, superintendent children's division, International Sunday School association; Prof. H. Augustine Smith, Boston university; R. A. Waite, superintendent young people's division, International Sunday School association; Dr. H. E. Tralle, president Tralle training school, Kansas City, Mo.

Several important denominational conventions are scheduled for the summer months. The annual convention of the Northern Baptist church meets at Buffalo, N. Y., from June 23 to June 30. The work of their New World movement will be reviewed and plans for the expenditure of the funds made. Other important matters will come up. The Missouri synod Lutherans will meet in triennial session at Detroit from June 16 to June 23. Nearly a thousand delegates are expected at the session. Among the important matters for consideration will be the proposition to move their Concordia Theological seminary, the largest Protestant seminary in America, to Chicago.



THE REV. L. J. VELTE
PHOTO-WATERS.

The Rev. L. J. Velte, formerly captain in the A. E. F., having served as chaplain in France, has recently become pastor of the Tabernacle Baptist church, Spaulding avenue and Monroe street. Last Wednesday night he presented to the congregation plans for the next year's work of the church. The program includes all varieties of activity for the community as well as for the church members. Summer vacation school will be started, the Sunday school will be organized along modern lines, week day use of the church's plant will be extended so that it is busy every day, and a nursery will be opened.

SERMONS AND SERVICES IN CHICAGO CHURCHES TODAY

NOTICE.

Announcements for this column must reach THE TRIBUNE by Thursday morning. Address Religious Editor, THE SUNDAY TRIBUNE.

BAPTIST.

Immanuel, 2320 Michigan-av. The Rev. Johnston Myers. 11 a. m. and 8 p. m.

Normal Park, 7000 Stewart-av. The Rev. Charles T. Holman. 10:45 a. m. and 8 p. m.

Second, Jackson-blvd. and Lincoln-st. The Rev. J. J. Ross. 11 a. m. and 7:45 p. m.

CATHOLIC.

Holy Name Cathedral, 30 E. Superior-st. Low mass at 6 a. m. and hourly thereafter, with high mass at 11 a. m. 7:30 p. m., vespers.

St. Mary's, Wabash-av. and 9th-st., 6, 7, 8, 9, and 10 a. m., low masses; 11 a. m., high mass; 3 p. m., benediction.

St. Patrick's, Adams and Desplaines-sts. The Rev. William J. McNamee. Masses, 6, 7, 8, 9, and 10 a. m. and noon; high mass, 10:45 a. m.

St. Peter's, Polk and Clark-sts. Low masses on even hour; high mass, 10:45 a. m.; benediction, 3 p. m.

CHRISTIAN SCIENCE.

Subject: "God, the Preserver of Man."

First, 4017 Drexel-blvd. 10:45 a. m. and 7:45 p. m.

Second, Wrightwood and Fine Grove-avs. 10:45 a. m. and 7:45 p. m.

Third, 2151 Washington-blvd. 10:45 a. m. and 7:45 p. m.

Fourth, 6650 Harvard-av. 10:45 a. m. and 7:45 p. m.

Fifth, 4846 Dorchester-av. 10:45 a. m. and 7:45 p. m.

Sixth, 11321 Prairie-av. 10:45 a. m. and 7:45 p. m.

Seventh, 5318 Kenmore-av. 10:45 a. m. and 7:45 p. m.

Eighth, 4350 Michigan-av. 10:45 a. m. and 7:45 p. m.

Ninth, 6150 Woodlawn-av. 10:45 a. m. and 7:45 p. m.

Tenth, 5640 Blackstone-av. 10:45 a. m. and 7:45 p. m.

Eleventh, 2840 Logan-blvd. 10:45 a. m. and 7:45 p. m.

Twelfth, Waveland-av. and Rokeby-st. 10:45 a. m. and 7:45 p. m.

Thirteenth, 10317 Longwood-dr. 10:45 a. m.

Fourteenth, Sunnyside-av. and Paulina-st. 10:45 a. m. and 7:45 p. m.

Fifteenth, 233 N. Central-av. 10:45 a. m. and 7:45 p. m.

Sixteenth, 1716 Luni-av. 10:45 a. m. and 7:45 p. m.

CONGREGATIONAL.

Glenview, Edward Waerenknecht. 11 a. m.: "The Evolution of Satan." 7:30 p. m.: "Jesus and the Child."

Green Street, 5600 Green-st. The Rev. Francis C. Ellis. 11 a. m. ["The Forward Look"] and 7:30 p. m.

New First, Washington and Ashland-blvds. The Rev. Gilbert Wilson. 10:30 a. m.: "Favorite Sons." 7:45 p. m.: "Hiram."

South, 4000 Drexel-blvd. The Rev. T. Yeoman Williams. 10:30 a. m.: "The Church as Educator." 7:30 p. m.: "What George Washington Expected of America."

DISCIPLES OF CHRIST.

Hyde Park, 5700 University-av. The Rev. Edward S. Ames. 11 a. m.: "Treasure Island."

Jackson Boulevard, 3421 Jackson-blvd. The Rev. Austin Hunter. 10:45 a. m.: "Christian Love." 7:45 p. m.: "Political Parties and Religious Parties."

North Shore, Magnolia-av. and Ainslie-st. The Rev. Perry J. Rice. 11 a. m. ["Present Status of the Union Movement"] and 7:45 p. m.

Oak Park, Longfellow school. The Rev. Karl Borders. 10:30 a. m.

EPISCOPAL.

Ascension, 1133 La Salle-av. The Rev. William B. Stoskopf. 8 and 11 a. m. and 7 p. m.

Atonement, 5740 Kenmore-av. The Rev. F. S. Fleming. 7:30 and 11 a. m.: "The Rev. Frank H. Hallock.

Christ, 6446 Woodlawn-av. The Rev. C. H. Young. 7:30 and 11 a. m. and 7:45 p. m.

Epiphany, Ashland-blvd. and Adams-st. The Rev. Herbert W. Prince. 7:30 and 10:45 a. m.

Grace, 1430 S. Wabash-av. The Rev. William O. Waters. 8 and 11 a. m. and 8 p. m.

Holy Apostles, Drake and Leland-av. The Rev. J. H. Dennis. 7:30 and 11 a. m.

Redeemer, 56th-st. and Blackstone-av. The Rev. J. H. Hopkins. 8 and 11 a. m. and 7:30 p. m.

St. Barnabas', 4237 Washington-blvd. The Rev. Edwin J. Randall. 7:30 and 11 a. m. and 7:30 p. m.

St. Chrysostom's, 1424 N. Dearborn-st. The Rev. Norman Hutton. 8 and 11 a. m.

St. Michael and All Angels', 34th-st. and Oak Park-av. The Rev. S. R. S. Gray. 7:30 and 11 a. m.

St. Peter's, 621 Belmont-av. The Rev. F. G. Budlong. 7:30 and 11 a. m.: The Rev. E. H. Merriman.

St. Simon's, 1151 Leland-av. The Rev. James B. Haslam. 7:30 and 11 a. m.

Trinity, 2601 S. Michigan-av. The Rev. N. B. Clinch. 8 and 11 a. m.

LUTHERAN.

Atonement, 7000 Laflin-st. The Rev. L. C. Cooperrider. 11 a. m.: "The Great Supper." 8 p. m.: The Revs. G. H. Gerberding and L. Hagshead.

Christ, Harvard and East-avs., Oak Park. The Rev. E. T. Lams. 9:30 [German] and 11 a. m.: "The Wise Man."

First, 1301 N. La Salle-st. The Rev. Henry Kowert. 10 [German] and 11 a. m.

Grace, Bellefort-av. and Augusta-st., Oak Park. The Rev. H. C. Engelbrecht. 9:45 [German] and 11 a. m.

Hope, 6400 Washtenaw-av. The Rev. John A. Leimer. 10:45 a. m.

Pilgrim, Cuyler-av. and N. Lincoln-st. The Rev. H. C. Steinhoff. 10:45 a. m.

St. Luke's, 5916 Rice-st. 11 a. m.: O. C. Hovland.

METHODIST.

Asbury, 3115 Parnell-av. The Rev. Frank C. Bruner. 10:30 a. m.: "The June Childhood." 7:30 p. m.: "God's Bird Out of Its Nest."

First, 77 W. Washington-st. The Rev. John E. Washburn of South America. 10:45 a. m.: "What the Centenary Means to the Foreign Missionaries." 7:30 p. m.: "The Future of South America."

PRESBYTERIAN.

Hyde Park, 5300 Blackstone-av. The Rev. Jesse R. Ziegler. 11 a. m.: "Promotion Day." 7:45 p. m.: "Imitating the Lowly God."

Olivet, 1440 Sedgwick-st. The Rev. Norman B. Barr. 10:45 a. m.: "Thy Sons." 7:30 p. m.: "Little Children."

Second, 1950 S. Michigan-av. The Rev. Josiah Sibley. 11 a. m.: "Greater and Lesser Loyalties." 7:45 p. m.: "The Road to Happiness."

Woodlawn Park, 6400 Kimbark-av. The Rev. Harold L. Bowman. 11 a. m. and 7:45 p. m.

NEW JERUSALEM.

Kenwood, 5300 Woodlawn-av. The Rev. Walter B. Murray. 10:45 a. m.: "The Heart of the Gospel."

Sheridan Road, 912 Sheridan-rd. The Rev. Walter B. Murray. 4 p. m.: "The New Christian Message."

UNITARIAN.

First, 5700 Woodlawn-av. The Rev. W. H. Pulsford. 11 a. m.: "Bestowing Virtue."

Third, 3214 Monroe-st. The Rev. Rowena M. Mann. 10:45 a. m.: "Equality."

Unity, Barry-av., near Broadway. The Rev. Fred V. Hawley. 11 a. m.: "Christians and Infidels."

MISCELLANEOUS.

Bahai, 58 John hall, Masonic temple, 3:30 p. m. Jenabi Fazel of Mazanderon, Persia.

Bryn Mawr, 7000 Jeffery-av. 11 a. m.

Central Orchestra hall. 11 a. m.: The Rev. Frederick F. Shannon.

Grace Reformed, 2658 Jackson-blvd. The Rev. M. E. Beck. 11 a. m.: "The Gospel and the Children of China."

Howard, 1021 Howard-st. 11:45 a. m.: "Is It Well with the Child?" The Rev. John A. Cole.

Karma and Reincarnation legion, 706, 410 S. Michigan-av. 7 p. m.: "Helping Our Dead."

Kenwood Evangelical, 4700 Greenwood-av. 10:30 a. m.: "Choosing the Leader of a Great People," the Rev. A. J. McCartney.

New Humanity, 902 Masonic temple, 3 p. m.: "Human Redemption." Mrs. P. K. McArthur.

People's, 4650 Sheridan-rd. 10:30 a. m.: "The Tragedy of Failure." Preston Bradley.

Truth Center, 1010 Fine Arts building. 10:45 a. m.: "The Gospel of Beauty." Keith Ransom.



Cross-sectional view showing Pistol Barrel that uses the force of each downward explosion to blow off, to dry off—the particles of oil and gas that collect, carbonize and foul the ordinary plug.

The First Successful Change in Plugs to Meet the Change in Gas

Experts pronounce the Arc-O Ribbon Fire Spark Plug a revolution in the automotive industry, for it is the first successful change in plugs to meet the change in gas.

Its big, powerful ribbon-of-fire spark gets the same power out of the lumpy, drizzly gas of today as was contained in the finest fuel of six years ago.

It is estimated by leading engineers that up to 50 per cent and more of present day gas fails to explode in cylinders because old-style spark plugs are too uncertain and weak. And unless the gas in each cylinder is completely exploded at every revolution you are not getting the power out of your engine that the maker built into it.

The change in gas calls for a change in spark plugs, and the Arc-O Ribbon Fire is the first to answer it successfully. It is four times more effective.

Pistol Blasts Keep Firing Parts Clean

The self-cleaning Pistol Barrel insulator of the Arc-O Ribbon Fire Spark Plug uses each downward explosion to dry out and blow off the particles of oil and gas that carbonize, clog, foul and short-circuit ordinary plugs.

This is why the Arc-O will fire for months without fouling—perhaps years—even in cylinders passing oil.

Electrodes Can't Burn, Corrode or Pre-Ignite

The Arc-O spark is a great waving Ribbon of Fire that constantly plays up and down the two electrodes, so that no point can become overheated. Electrodes on the ordinary plug spark at a single point and often get white hot, burn, corrode or pre-ignite the gas.

If your accessory, hardware dealer or garage cannot supply you, send the coupon direct to us.

Used and approved by prominent car owners, engineers and corporations, among them Mr. H. C. Hower, President Falls Tire Co., of Chicago; Prof. Daniel Roesch of Armour Institute of Technology, Chicago; the Packard Motor Car Co. of Chicago; C. P. Kimball, noted coach builder; The Marmon Chicago Co.; Fairbanks, Morse & Co.; The Standard Oil Co.—and hundreds of others.

TO DEALERS AND JOBBERS: Write or Mail the Coupon for Attractive Proposition

ARC-O MANUFACTURING CO., 2430 South Michigan Avenue, Chicago

DISTRIBUTORS

Automotive Electric Service Corporation, Chicago, Ill.

Cohen Auto Parts Co., Danville, Ill.

Diamond Tire & Supply Co., Milwaukee, Wis.



For Plugs or Information

To Dealers and Jobbers: Send this coupon attached to your letterhead and we will mail you prices and details of our co-operative sales plan.

To Car, Truck and Tractor Owners: If unable to obtain Arc-O Plugs from your local dealer, fill out this coupon and send to us. Enclose $1.25 for each plug.

Size ..... Quantity .....

Name .....

Address .....

Mail to ARC-O MFG. CO., 2430 S. Michigan Ave., Chicago.



Keep a Clear Vision

No Glare From the Sun
No Dimming From Rain

Drive your car with a perfectly clear windshield, whether in glaring sun or driving rain. It fits any open car—saves your eyes and your temper.

Eclipse Visor
Priced Low—Guaranteed

Install it in three minutes with no tools, no drilling, no extra fittings. Simply loosen the top, clamp visor in place and retighten. Can't work loose, can't rattle. It adjusts from the seat to any angle and stays put. Made of waterproof, sun-proof, crack-proof material—no steel to rust—it will last the life of your car.

Send No Money

Not a penny. Just state name of car and width of windshield. We'll send the *Eclipse Visor* for trial, postage paid. When it arrives, pay the postman the low, direct introductory price, $7.00. Put it on your car for ten days. Then, if you are willing to be without it, send it back and we will refund your money. Act today—just send your order—no money. You don't risk a cent.

Lonney & Carmichael
361 Woodward Ave., Detroit, Mich.

Attention! Ford Owners

HERE'S another value demonstration for owners of Ford cars. Herewith we mention only a few of the many, many values shown in this great Section. The Tires are guaranteed by the makers for 6,000 miles.



Diamond Tires

Size	List Price	Our Price
30x3	$19.60	$13.75
30x3½	23.80	16.66

Federal Tires

Size	List Price	Our Price
30x3	$19.00	$15.20
30x3½	22.80	18.24



Diamond Tubes Reduced

Size	Gray	Red
30x3	$2.48	$2.68
30x3½	$2.85	$3.19

Special Reduction on Ford Needs



95c



95c



Quart, 95c



95c

John Manville Speedometers—For Ford touring cars; reg., $15; spl., $9.35.

Windshield Squeegee—New type; special, 39c.

Cup Grease—5-lb. can, special, 85c.

Back Rest Cushions—Special, $1.35.

Ford Jacks—Spl., $2.95.

Johnsons' Wax or Kleener—Regularly 35c; special, 23c.

Combination Inner Shoes—3 and 3½ in.; special, 23c.

Ford Rear View Mirrors—Special, $1.15.

Ford Spark Plug Wrenches—Special, 25c.

Mat's Body Polish—Sprayer free; qt. can, 95c.

Mohair and Leather Top Dressing—Quart can, $1.45; pint, 95c.

Blackshine Enamel—For retouching cars—Spl., qt., $1.40; pt., 75c; half pt., 45c.

Leather Tire Straps—Spl., 60c, 40c, 25c.

Ford Milwaukee Timers—Special, $1.85.

Nickel 6-inch Pliers—Special, 45c.

Ford Transmission Brake Lining—Special, set, 75c.

Porcelains—Fits Champion X Plugs, spl., 12c.

Shaler 5-Minute Vulcanizer—For tube repair, 89c.

Cotter Pins or Lock Washers—Special, box, 15c.

Reliners—Size 30x3 and 30x3½; special, $1.59.



52c

Champion X Spark Plugs—Four to a customer, 52c.

Two-Cylinder Auto Pump—Regular $2.50; special, $1.79.

Pyrene Fire Extinguisher—Complete with bracket; special, $7.95.

Fabric Black Tube Repair—Special, 29c.

Ford Fan Belts—Special, 25c.

Set of Wrenches—Hardened steel; five in set, 95c.

Steel Studded Outer Shoes—Special, 59c.

Special—8-Day Auto Clocks—$9 value, $5.45.

Combination Grease Cup and Oil Guns—Special, 59c.

Canvas Work Gloves—Special, 25c.

Emergency Gasoline Cans—Hold one gallon; special, $1.50.

Ford Perry Locks—Special, $3.95.

Tool Boxes—For Fords; special, $1.79.

Cementless Patches—Box of ten; special, 25c.

Simon's Wax or Kleener—Reg. 60c; special, 42c.

Khaki Coverall Work Suits—Reg. $6; spl., $4.35.

Syringe Hydrometer—For testing battery solution; special, 59c.

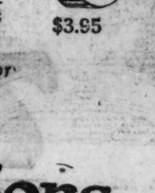
Tire Chain and Locks—32 inches; special, $1.25.

Cocoa Runningboard Mats—Special, 95c.

Ford Spring Bumpers—Black enamel; reg. $12; special, $8.95.



$7.95

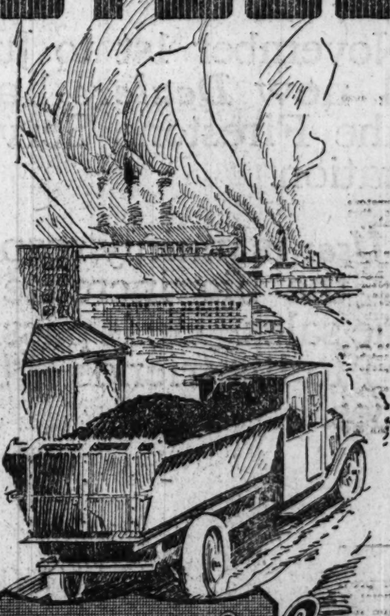


$3.95

Express Prepaid on All Mail Orders—*Fifth Floor*

THE HUB
Henry C. Lytton & Sons
State and Jackson—on the N. E. Corner

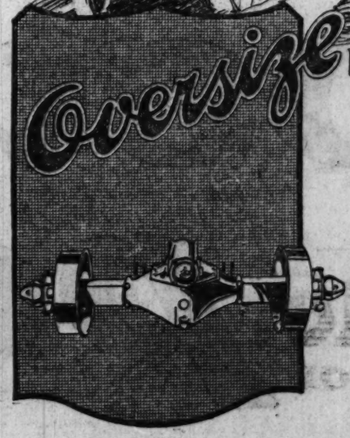
STOUGHTON



There is a Stoughton Oversize Truck for every hauling task, city or country. Three models—1½, 2 and 3 tons, with every wearing part oversize—are sold at reasonable prices.

Equipment for every need is furnished by our own body-building factory.

Stoughton Wagon Co.
Stoughton, Wisconsin



TRUCKS

The Stoughton Oversize rear axle is of the worm gear type. Weight of axle is carried on heavy steel housing. Worm, worm wheel and differential are mounted on high-grade annular ball bearings and may be removed as a unit from housing without removing the axle from the truck.

Firestone

$60,486,848.04

Sales for first six months of fiscal year, November 1st to April 30th, were $60,486,848.04 against $33,978,448.79 for the same period a year ago.

79% increase

Automobile and Truck *Manufacturers* equipped 37% of their 1919 output with Firestone Tires.

From November 1st to June 1st 7621 new *Dealers* have joined the Firestone Service Organization.

But the *User* is mainly responsible for the big increase in Firestone sales. He is passing the word to his friends—"buy Firestones."



Most Miles *per* Dollar

PART 10

Chicago Sunday Tribune.

THE WORLD'S GREATEST NEWSPAPER

WANT ADS

JUNE 13, 1920.

DEATH NOTICES
Will Be Found on
Page 15, Part 1.

INDEX TO
CLASSIFIED ADVERTISEMENTS.

	Page.
Accountants	1
Auction Sales	13
Automobiles	20, 21, 22, 23
Autos and Motorcycles	23
Billiards and Bowling	1
Board and Lodging	1
Boats Wanted	11
Boats, Yachts, etc.	1
Books and Magazines	1
Building Material	1
Buildings For Sale and Wanted	23
Business Chances	1
Business Service	23
Business Personals	23
Cameras and Kodaks	23
Cast Clothing	23
Cemeteries	Part 1, 15
Cleaners and Dyers	23
Clothing, Furs, etc.	13
Club and Association Memberships	1
Coal and Charcoal	1
Contracts to Let and Wanted	19
Dancing Schools	23
Dogs, Birds, Poultry, etc.	23
Dressmaking and Millinery	9
Electric Signs	24
Engineers	1
Help Wanted—Male	2-3-4-5-6
Help Wanted—Female	6-7-8-9
Hotel Workers' Service	11
Horses and Carriages	19
Hotels	1
Ice	1
Instruction	23
Jewelry	25
Lodges	25
Lost and Found	1
Machinery and Tools	1
Miscellaneous	23
Mortgages	25
Musical Instruments	Part 1, 12
Musical and Dramatic	25
Musical Instruments	25
Office Devices and Fixtures	19
Optical	25
Personal	11
Public Notices	25
Real Estate	10, 11, 12, 13
Rooms	1
Safes	25
Sewing Machines	1
Situations Wanted	1, 2
Stocks and Bonds	25
Storage, Cartage, Forwarding	10
Store and Office Fixtures	19
Tailoring	1
Tents	1
Theatrical	10, 11, 12, 13
Trade Schools	6
Typewriting Machines	1
Wanted, Miscellaneous	23
Wanted Rentals	23
Wearing Apparel	13
Wedding Stationery	25
Wheels, Bicycles, etc.	25
Wigs, Hair Goods	25
Wood, Coal, Coke	25
Wrecking, Excavating	25
Writers and Supplies	25
Wrestling	25

PRINTING MACHINERY & SUPPLIES

PRINTING, NEWSPAPER AND FOLDING box machinery, new and overhauled; general line machy. Hamilton wood and steel cabinets and cases, new and second hand; 32-inch two 53 in. Miehles, 43 in. Optimus, No. 1 Linotype, folder, composing room, etc., Hoe and Miehle presses, all sizes; prices $2,500; 56 in. Miehle, like new; 43 in. Miehle, lower cutter, $675. All sizes drums and ten tension cylinder, 3 in. Brehmer, Burgess, stitchers. Tell us what you are planning to purchase and we will give you prices. Kanner Machy. Co., 715 S. Dearborn.

AMERICAN HIGH SPEED JOB FOLDING machine, model B; makes single, 6, 8, 10, 12 and 16 page right angle forms; speed up to 9,000 hr.; good condition. Apply to Mr. Nordskin, 325 S. Clinton.

10x15 C. & P., 11x17 CHALLENGE press, thoroughly rebuilt; good as new; must be sold this week; lot of type, almost new stand, stones and all accessories to start in business; very reasonable. Open daily. M. F. EDWARDS, 102 N. Wells.

FOR SALE — SX12 GORDON PRESS WITH 3-inch stroke, motor attachment; also one 10x15; 24x36 stone with frame; 50 fonts job type with rack and cases, and other material. 1045 S. Michigan-av.

PAPER CUTTER, 34 INCH, JONES OVERcut, in 1st class working condition; $550 cash or terms; worth much more.
B. HEILER & CO.,
3025 Calumet.

FOR SALE—1 CUTTER, 1 PONY CYLINDER, 1 Gelphoe, 1 Kelly, 3 years old; 2 Miller, 1 Kelly job press, 1 standard, 2 Kidders. Sold with maintenance and installation. Wanted—Linotypes. Address Y 327, Tribune.

FOR SALE—2 NEW 1043-INCH JOB PRESSES, stone, stands and cases 30 in. table cutter, wire stitcher. Call any time. 741 Plymouth-ct.

FOR SALE—2 NEW 30 IN. POWER PAPER CUTTERS, several smaller hand cutters, and paper drills, hand and foot power. Prompt delivery. H. B. Latham & Co., 1054 S. Clark.

FOR SALE—SX12 GORDON PLANT FOR SALE CHEAP. Reasons you don't get every day. Call Sunday or Monday. Broadway 1045.

FOR SALE — MONITOR STITCHER, $100; 36-in. stone, $20; Boston stapler, $25. 19 Dearborn-st. Paul Seeley 7635.

FOR SALE—1 CHALLENGE 10x15 OR 62 INCH Miehle press. Western Horse-hair Co., 220 Law Bldg., Indianapolis, Ind.

FOR SALE—1 NEW 10x15 C. & P. and staple, $119 W. Grand-av.

FOR SALE—ACT QUICK; 36 INCH SHERIdan paper cutter, with knife sharpener, 1 Campbell newspaper folder. Monroe 6883.

FOR SALE — BABCOCK 2 REVOLUTION 29x32 A. F. HANSEL, 3701 S. Throop. Phone Lawndale 4310.

FOR SALE—PRINTING PLANT. PRESS, stone, type, etc. Address X 335.

FOR SALE—PRESS AND OUTFIT FOR CASH. 1 CUDORF, 3656 N. Robey-st. Wellington 1287.

COMPLETE JOB OFFICE FOR SALE. CALL 31 Times Bldg., afternoons.

PRINTING—WANTED, SMALL OUTFIT. Give particulars. Address A N 76, Tribune.

PRINTERS' EQUIPMENT, PRINTING machinery sales. Chicago Type Foundry, 1710 Grand-av.

FOR ARMORY PRESS, 14x22. YARDS

POSTAGE STAMPS, COINS, ETC.

PHILIP'S COINS, BOUGHT AND SOLD, COIN Book 10c. Fred Michael, 8 S. Dearborn.

TERMS OF SUBSCRIPTION TO THE TRIBUNE

Orders for mail subscriptions must be accompanied by remittance to cover.
Postage paid in the United States (except Canada) subscriptions and postal zones 5, 6, 7, 8 measured from Chicago): Canada, and foreign: Daily, without Sunday, one year, $12.00; six months, $6.75; three months, $3.75; two months, $1.75; one month, $1.00. Daily with Sunday, one year, $15.00; six months, $7.50; three months, $5.00; one month, $2.00.
Sunday only, one year, $7.50; one month, $1.00.
Rates for subscription in postal zones 5, 6, 7, 8 (measured from Chicago), Canada, and foreign countries:
Daily, without Sunday, one year, $19.50; one month, $1.50.
Daily only, one year, $7.50; one month, $1.00.
Canadian subscribers ordering the Sunday Tribune without daily are charged 20 cents a month extra for postage. Give postoffice address in full, including county and state. Remit by express money order, draft, or by registered letter at our risk to The Tribune Company.
Publication Office:
CHICAGO—SOUTH DEARBORN STREET.
NEW YORK—512 FIFTH AVENUE.
WASHINGTON—1311 G BUILDING.
LOS ANGELES—406 HAAS BUILDING.
LONDON—125 PALL MALL (FACING THE HAYMARKET).
PARIS—420 RUE ST. HONORE.
Persons wishing to take The Tribune by the week may order it by postal card or by telephone Central 100. When delivery is irregular make complaint.
All unsolicited manuscripts, articles, letters, or pictures sent to The Tribune are sent at the owner's risk and The Tribune Company positively repudiates any liability or responsibility for their safe custody or return.
POSTAGE—Postage at the rate of one cent for each two pages or part thereof.
NOTICE—Postage rates quoted above apply to complete papers. When parts are sent and newspapers insufficiently prepaid they cannot be forwarded.

MEMBER OF THE ASSOCIATED PRESS.

The Associated Press is exclusively entitled to the use for republication of all news dispatches credited to it or not otherwise credited in this paper, and also the local news published herein.
All rights of republication of special dispatches herein also are reserved.

LOST AND FOUND.

AUTO SIDE CURTAINS—LOST—ON SHERIdan-rd., Michigan-av., or Garfield-blvd. Monahan Garage, 5059 S. Halsted. Reward.

BAG—LOST—FRIDAY EVENING AT MARigold Garden or in Yellow taxi, lady's silver mounted velvet hand bag, containing about $60 cash, eye glasses, etc. Reward. Call C. B. N., Sunnyside 733.

BAG—LOST—ON MICHIGAN-BLVD., FRIday evening, blue silk, containing a gold powder box and glasses; liberal reward; no questions asked. Phone Edgewater 1798. W. H. Huth, 6229 Winthrop-av.

BAG—LOST—AT KHAKI AND BLUE CLUB or on Garfield Park L, rose silk bag; keep money, return other contents; no questions asked. Phone Randolph 480.

BOA—LOST—MARTIN, BET. 47TH AND 48th, on Drexel-blvd. Decoration Day; reward. Vincennes 5274.

BROOCH—LOST—CRESCENT, SET WITH 3 large garnets and some small ones, between Myrtle-av. and Lake-st., on west side of Keystone-av., River Forest. Liberal reward. Tel. River Forest 8090.

BROOCH—LOST—LADIES', THURS. NOON, Ogden-av. car or near California and Ogden-av. Reward. Cicero 4022.

BUNCH OF KEYS—LOST—LIBERAL REward. Return 35 S. Dearborn-st., R. 506.

CAMEO BROOCH — LOST — WEDNESDAY afternoon; reward; keepsake, Kildare 6126

CANCELED CHECK—LOST—JUNE 11, AND receipt from internal revenue collectors' office on Dearborn or Van Buren-st., of no value except to us; suitable reward. STERLING MOTOR TRUCK CO., 2709 Michigan-av.

CARD AND MEMORANDUM CASE — LOST on Oakwood-blvd., 3900 block, with a certificate on old Barbee, Louisville, Ky., no good to anyone except owner. Reward. Call Majestic 7044.

CAT—LOST—YELLOW ANGORA CAT. REward. J. E. BAKER, 450 Wrightwood-av. Diversey 8429.

CHAIN — LOST — LONG GOLD CHAIN, neighborhood Racine and Van Buren. Keepsake. Return 324 Racine-av. Ph. Hay. 3511.

COAT—LOST—BROWN SACK, BET. 43D-ST and loop, on Mich. Please return or will call. Reward. M. KUPPERMAN, 1103 E. 43d-st.

COAT—LOST—MAN'S BLUE STRIPE COAT from car, between Chicago and Evanston, Return 2207 Sherman-av., Evanston, or call Evanston 4111. Reward.

CURRENCY—LOST—ROLL, ON 7TH, FINDer return, reward. Wellington 1567.

DIAMOND—LOST—1½ CARAT, OUT OF ring. Finder return to Ernest Bros., 1240 S. Michigan, and receive liberal reward.

DIAMOND STUD—LOST—THURSDAY OR Friday, substantial reward. Call Mr. Brand, Wellington 230.

DOG—LOST—BROWN, IN LINCOLN PARK. Fri. night, about 12:30, child's companion; name "Jerry." Return to 743 N. Dearborn-st. or call Superior 0836. Mr. Thomas. Reward.

DOG — LOST — AIREDALE; VICINITY OF Wrightwood and Lincoln. Friday evening. Liberal reward. Call Rogers Pk. 5243 or 853 Lill-av. H. G. Kennedy.

DOG — LOST — BOSTON BULL; BRINDLE and white; liberal reward. 6340 S. Halsted. Wilson Candy Co.

DOG—LOST—SMALL WHITE POODLE, FRI. Answers to name "Buddy"; clipped legs; reward. Irving 8461.

DOG—FOUND—AIREDALE, MALE, WELLington 10343.

DOG—LOST—AIREDALE; NAME JACK Weil., on Sheridan-rd. Ph. Lake View 7892.

ENVELOPE — LOST — CONTAINING BANK book and $75; name on outside of envelope is Holgar Jansen. Reward. Hub Metal Co., 1455 W. 37th-st. McKinley 4089.

FOUNTAIN PEN—LOST—GOLD BAND, initials H. S. B. on Thursday, bet. Milwaukee-av. and Paulina, and Division and Robey. Liberal reward. Armitage 3146.

FUR—LOST—JUNE 9, SABLE SCARF, BEtween the silk dance at Stevens Bldg. on the 10th floor, and shop in Stevens Bldg. on the 10th floor. Lib. reward. Ph. Oak Pk. 5923.

GLASSES—LOST—GOLD RIMLESS, EDGE comb and Sheridan-rd. Return to E. DRISCOLL, 35 S. State-st., care Geo. Bernard.

GRIP AND SUITCASE — LOST—FROM Marmon car, opposite Hotel Stratford, Michigan-av.; $50 reward for return of articles and contents; no questions asked. H. T. Ward, 1420 Lake-av., Highland Park, Ill. Phone H. P. 1058.

HORSE SHOE PIN—LOST — SATURDAY, June 5, pearl and sapphire horseshoe pin; reward. Phone Austin 2807.

LIBERTY BOND—LOST—IN PARK, ENvelope, $100, second issue, No. 180127, reg., and $10 bill, on May 29. Finder please return to 1414 Madison-st. and keep the $10 as reward.

PINK FUR—LOST—SOUTH SIDE. FINDER please call Sunnyside 6462; reward.

NECKPIECE—LOST—GRAY MOLE, LEFT IN Yellow Taxi at Oakland theater, Monday, June 7, 1:30 p. m. Wire Jadis, Inc., 1600 Broadway, New York City; reward this car immediately after call Drexel 9673. Rm. 108, reward.

NECKPIECE — LOST — SUNDAY, $10 REward for return of gray neckpiece lost at Northwestern depot or on Madison-st. car, going east, at 6 p. m. Lawrence-av. 17

NECKLACE—LOST—PEARL; NEAR WILson-av. Mon. or Tues.; reward. Address B A 468. Tribune.

PAY CHECK—LOST—15,022 STEEL AND Tube Co. of America, Joseph Surriere, for $126.36, 63d or 75th, or Windsor Park at Phillips Bros., 7445 Paxton-av. Reward.

PIN—LOST—CAMEO, WEDNESDAY, ABOUT 8 p. m., on Campbell-av. or Keeler-av. nr. Lawrence, or Lawrence-av. car. Liberal reward. Monticello 5402.

PIN—LOST — A PLATINUM BARPIN, small diamond and 2 sapphires; in Mandel's; liberal reward. Austin 1828.

PIN—LOST—PLATINUM BAR PIN, SET with 13 diamonds; liberal reward; no questions asked. Ph. Drexel 6062.

PIN—LOST—GOLD PIN WITH AMETHYST setting; valued as keepsake; reward. Call Randolph 788.

PIN—LOST—FRIDAY EVENING, GOLD BARpin with three beads on it. Austin 4732.

POCKETBOOK—LOST—IN OR BETWEEN last two cars going north on Irving Park, Halsted, or Adams-st. car. The name "Geometric Tool Co." inside on pocketbook; also contained small drill and money. Please return. Reward. Rear cottage, 3939 N. Paulina-st.

PURSE—LOST—JUNE 1, LIGHT BLUE, CONtaining jewelry, at R. I. Sta. Phone Oak Park 2773. reward.

PURSE—LOST—BLACK, ON BUS, CONTAINing wrist watch and keys. Reward. Wellington 5896.

RINGS—LOST—2 DIAMOND; MANDEL'S wash rm., Sat. a. m.; liberal reward. Edgewater 4487.

STICK PIN—LOST—GOLD SCROLL DESIGN, set with diamond, bet. Jackson Pk. and 53d st. C. Reward. E. K. H., Rm. 1064, Cooper-Carlton Hotel.

STICKPIN — LOST — DIAMOND IN MARshall Field's basement shoe dept.; reward. Phone Kildare 680 or 6417 Kimbark.

STONE—LOST—LARGE DIAMOND, IN COLiseum, at convention. Sat. afternoon. Liberal reward. Hyde Pk. 804. 6417 Kimbark.

TAX BILLS—LOST—FRIDAY NOON AT Madison and Wells. Ph. Drexel 3503.

VANITY CASE—LOST—SILVER, AND MESH bag; containing money; liberal reward. Seasons, Hyde Park 3570.

WAIST — LOST — BLUE TAFFETA, MARshall Field & Co., Monday, June 7. Please return 4918 Vincennes-av. Drexel 449. Reward.

WATCH FOB—LOST—GOLD, AT OR NEAR Coliseum; keepsake; owner's name on back; $5 reward. H. O. McLAIN, 5341 Cornell-av. Phone Midway 9384.

WATCH—LOST—GOLD WRIST, KEEPSAKE bet. 68th and 69th, on Wentworth-av. Call office, Wentworth 5948. Reward. Miss Werbel, nurse.

WATCH—LOST—LADY'S GOLD BRACELET, Crown; washroom Mandel's, Friday 5 to 5:30 p. m.; keepsake; reward. Hyde Pk. 1089.

WHEEL—LOST—GREEN WIRE WHEEL AND cord tire, in or near Valparaiso, Ind. Liberal reward. Reid, 4072 Sheridan-rd., Chicago. Phone Lake View 2430.

WRIST WATCH—LOST—BETWEEN ENGLEwood and 18th and Canal-sts.; initials "B. E. P." Liberal reward. Englewood 1478.

PARCEL POST AND EXPRESS.

LADIES' BEAUTIFUL HAND MADE BEADED BAG FOR ONLY $8; worth $15; or free to any girl who is employed in establishment where there are 10 or more girls. Write today for booklet.
T. M. CHECKER.
20 E. 33d-st., New York, N. Y.

100 GARCIA CABANAS CIGARS, 4¾ INCH perfectos, extra good value. We sell direct to smoker; are charged 20 cents a wholesale. $4.55 per 100 postpaid. Money order or check. Havana Cigar Co., 604 W. Randolph-st. Chicago, Ill.

PURE MAPLE SYRUP, GUARANTEED GENuine; 1 quart, $1.25; half gallon, $2.40; gallon, $4.50; five gallons, $21.50; high class honey, 5 lbs., $1.50. Send for price list. Maple Dwell Farm, Cayuga, Wis.

BILLIARDS AND BOWLING.

THE LARGEST STOCK OF NEW TABLES in Chicago, fitted with the finest cushions; also on easy payments; delivered at once; used tables, with new outfits, $150 up; billiard supplies of every description.
FRED RAUPT & SONS, 2250-58 Orden-av.
30 Years in the Billiard Line.

NEW AND USED BILLIARD AND POOL tables, all grades; easy payments; will rent and apply on purchase price.
THE BRUNSWICK-BALKE-COLLENDER CO.
623 S. Wabash-av.

FOR SALE — BRUNSWICK-BALKE BILliard table, but little used. 3035 Lake Park-av. Oakland 5009.

BOOKS AND MAGAZINES.

BOOKS BOUGHT. LIBRARIES, SINGLE VOLumes. Pay cash. ANTON J. JANSKY, 19 E. Adams-st. Phone Harrison 4560.

BOOKS BOUGHT. LIBRARIES, SINGLE books, city or country. OWNER'S BOOK STORE, 37 N. Clark-st. Ph. Rand. 7680.

$20 CASH BUYS BRITANNICA AND CENtury dic. 3026 Indiana-av.

PERSONAL.

WANTED — INFORMATION

Concerning Allison S. Kibbe, born Somers, Conn. Matter of importance to him.
CHARLES S. FULLER, Somers, Conn.

PERSONAL—MARRIED COUPLE, MAKING auto trip to Toronto, Canada, via Detroit, July 6th, would like to hear from one, wishing to make trip and share expenses. Ph. Drexel 1508.

PERSONAL—WOULD SOME RELATIVE OF Frank W. Keeley, also known as Ralph Garity, please write at once for important information. Address X 475, Tribune.

PERSONAL—ROSEBUN AND ANDREW Parker, or any one knowing their address, please communicate with Philip Rosenthal, lawyer, 1817 Conway Bldg., Chicago.

PERSONAL—WANTED FOR ADOPTION, healthy baby girl by responsible out of town couple; able to give child all advantages. Address H N 10, Tribune.

PERSONAL — RICHARD GREENOUGH, mother is here. 3931 Drexel-blvd. Oakl. 4496.

PERSONAL—ED. YOU CAN GET THE DEsired information from Gotthart's Morgue, 12 S. Market-st., Chicago. Sue.

PERSONAL—BEBE: PLEASE COME HOME or write; mother is very anxious. MAMAN.

PERSONAL—PARTY WHO PURCHASED bird from survivate family on Lawrence-av. please communicate with Y 449, Tribune.

PERSONAL—LINA SMITH, IF INTERESTED in change get in touch with Mrs. Farrell, 1022 W. 87th-st.

PERSONAL—JESSIE CAVEL PLEASE ANswer, or any one knowing her whereabouts. Benson, Calumet 1040.

PERSONAL — M. L. B.: LETTER MAY 28 delayed. Communicate with me; strictly confidential. A. S. C.

PERSONAL — WANTED — PEOPLE OF means to adopt small baby; all communications confidential. Address A G 507, Tribune.

CLUB AND ASSN. MEMBERSHIP.

LIFE MEMBERSHIP IN THE WOMEN'S Association of Commerce. Law, bookkow, president. For sale at a bargain. Address A P 231, Tribune.

FOR SALE — MEMBERSHIP IN RIDGE Country Club. Dues paid to January, 1921. Address T 221, Tribune.

FOR SALE—MEMBERSHIP IN RIDGEmoor Country Club; all dues paid to July 1. Make offer. Address A M 492, Tribune.

BEVERLY MEMBERSHIP, $850. PHONE Drexel 7078.

MEMBERSHIP IN RIDGE COUNTRY CLUB. Address Y 334, Tribune.

FOR SALE—BEVERLY COUNTRY CLUB MEMBERship. Address X 253, Tribune.

HOME WORKERS' SERVICES.

"SLIP COVERS"

in linen, striped, shrunken, and non-fadeable materials. At a tremendous reduction this week only. Will call with samples, every part city.

MR. GOLLIN,
Formerly with Mandel Bros.
Ph. Armitage 4552.

SPECIAL REDUCTION ON slip covers for one week only. WALL SLIP COVER CO., 840 E. 47th-st. Kenwood 7778.

WE CLEAN ANY CLOTH UPHOLSTERED furniture, no matter how soiled it may be, and restore it to its original brightness by our exclusive chemical dry cleaning process without removing the covering. Work done at your residence. Auto interiors cleaned at your garage. ROSATICH CO. Phone Majestic 9159. Ask for Mr. Moody.

FURNITURE SLIP COVERS.

Made to order, of Belgian linen striped goods: 85c per yard, including labor and material. Best work in the city, guaranteed. Rosenthal Slip Cover Co., 1025 Roscoe. 1025

SPECIAL SALE FOR THIS WEEK ONLY. slip covers in linen stripe damask; number of patterns to select from; best work; 30 days' trial. Phone Randolph 5466. Randolph Slip Cover Co.

UPHOLSTERING AND FURNITURE REPAIRing done at your home or shop; drop me a postal. N. T. Jensen, 19 S. Sangamon-st.

WANTED—ANY KIND OF WORK TO DO at home, including lathing, carpenter and dressing. Mrs. Arvidson, 1803 W. 47th-st.

HAIR GOODS FROM YOUR OWN OR SAMple matched; all shades, inch gray. Mrs. Pile Miller, 5062 Dalton-av., Columbus 428.

DRESSMAKING SPECIALTY—ONE PIECE dresses. Kildare 900.

WE ARE EXPERT RUG CLEANERS. PH. West 2916.

BOATS, YACHTS, ETC.

FOR SALE—28 FT. MOTOR BOAT, IN EXcellent condition, at a big sacrifice. Equipped with 4 cylinder, 4 cycle 8-zipps motor, auto control and 4 anchors, equipped for $250 cash. Inquire D. S. HUBBELL, 162 Douglas-av., Elgin, Ill.

FOR SALE—MOTOR BOAT; 31 FT. LONG, 7 ft. beam; equipped with Loew Victor, 30 h. p. engine; electric starter; can seat 12 passengers comfortably. Now at Hunter's boat yards, McHenry, Ill. Price $1,000. For further information, Albany 304.

FOR SALE—18 FT. CANOE TOWN CANOE, in A-1 condition, newly painted, cannot be told from new; complete with paddles and cushions; for quick sale, $75. Call Sunday, 1 to 5 p. m., Kimball Hall, or Columbus 407.

FOR SALE—MOTOR BOAT, 31 FT. LONG, 7 ft. beam, 4 cyl. Loew Victor 30 h. p. engine, electric starter; can seat 12 passengers comfortably. Now at Hunter's boat yards, McHenry, Ill. Price $1,000. For further information Albany 304.

FOR SALE—18 FT. TOWN CANOE, in A-1 condition, newly painted, cannot be told from new; complete with paddles and cushions; for quick sale, $75. Call Sunday, 1 to 5 p. m., Kimball Hall, or Columbus 407.

FOR SALE—MOTOR BOAT, 31 FT. LONG, 7 ft. beam, 4 cyl. Loew Victor 30 h. p. engine, electric starter; can seat 12 passengers comfortably. Now at Hunter's boat yards, McHenry, Ill. Price $1,000. For further information Albany 304.

CABIN CRUISER—30 FT. LONG; FINE SEA boat; will be sacrificed; engine in A-1 condition; best of condition: $1,200 cash takes this boat, or a good Sedan 6 cyl. car of late model. L. J. SCOTT, R. D. 2, Three Oaks, Mich. Tel., New Troy, Mich.

STEAM TUG, 54 FT., KEEL 14 FT. 8 BEAM, 5x8 boiler, 1x12 engine, 6 h. p. Fairbanks-Morse motor, 2 h. p., 4 cycle; 16 ft. houseboat, 35 ft. houseboat; can be seen at foot of Randolph-st., Illinois Central Slip E. Ph. Diversey 3193 after 6 p. m.

FOR SALE—DORY TYPE BOAT, 25 FEET, hunting cabin, Gray engine, force feed lubrication; small enough to be splendid for fishing, hunting, or vacations. Simmons' Boatyard.

FOR SALE—H AND V BOTTOM MOTOR-boat, 24x6 ft. beam, 2 cyl. motor, reverse gear, life cushions, etc. Almost new. Excellent lake boat. $350. M. A. W. SCHNEIDER, 1043 E. South-st., Elgin, Ill.

NEW 24 FT. LAUNCH; FULLY EQUIPPED; hand model; new Kermath engine; speed 24 miles; can be seen Sunday, 4046 N. Rockwell. Price $800. Address A T 212, Tribune.

FOR SALE—25 FT. RUNABOUT HELENdoro, mahogany finish and fully equipped; used two seasons, at Hunter Boat Yards, McHenry, Ill. Priestel, Pistakee Bay, McHenry, Ill.

MONARCH BOAT ENGINE 60 H. P. 4 cyl.; can use either gas or kerosene; in first class mechanical condition. 5340 S. Wells-st.

THE BEAUTIFUL "NORMANELL" 43x11 bridge-deck cruiser; Standard engine. Dock 88, Lincoln Park Lagoon. Phone Randolph 5024.

BARGAIN—18 FT. LAUNCH WITH CANopy and side curtains, 5 ft. beam, single 5 h. p. Ferro engine; can be seen at Hunter Boat Co., McHenry, Ill.

WANTED—CANOE AND CASH FOR EVENrude motor magneto, reverse, or $70. 3537 S. Marshfield-av.

FOR SALE—CRUISER MAUD II., DOCK 71, Park lagoon; fully equipped. Scripps motor; sleeps 4 people; $1,800.

20 FT. MOTOR BOAT; COMPLETE CONDITION. Call Van Buren-st. bridge tender or Haymarket 8166.

FOR SALE — 25 FT. MARCO, 4 CYL., 4 cycle, Bosch mag. and Caille. Price $650. Larson's Boat Yard, Fox Lake, Ill.

PARTNER—IN MY YACHT; OVER 70 FEET long; $1,500 half interest; trifflers need not apply. Address Y 169, Tribune.

FOR SALE—42 FOOT CRUISER AEOLUS; can be seen at Kargard's, or phone Wellington 6092.

45 H. P. MARINE ENGINE [NEW]. MAGneto equipped, for $75; starts on magneto. 4441 Fulton-st. Ph. Columbus 4284.

FOR SALE—18 FOOT BOAT. BUILT FOR use with out-board motor. Price $50. Address X 281, Tribune.

WANTED—MOTOR BOAT, 25 FT.; GIVE details and photo. Address Y 379, Tribune.

FOR SALE—OUT-BOARD MOTOR, $50. Irving 7001.

FOR SALE — MOTORBOAT, BUNABOUT, fast; first class cond. Ph. West 5890.

FOR SALE—FINE SAIL BOAT AND CONtents; bargain. Apt. S, 217 W. 31st-st.

FOR SALE—RACINE CANOE, 16 FT. GOOD as new; price $50. Edgewater 5893.

FOR SALE — BARGAIN — 37X10½X3½ FT. cabin cruiser. Address E F 176, Tribune.

25 FT. RNBT. 4 CYL., CONT. MOTOR. Graceland 8148 or Wellington 7703.

FOR SALE—31 FT. CRUISER. SOUTHEAST corner Belmont-av. bridge.

FOR SALE—16 FT. V BOTTOM BOAT. 2 cyl. eng. Barg. Address X 342, Tribune.

ACCOUNTANTS.

AUDITS, SYSTEMS. F. J. HOLMES & CO., CERTIFIED PUBLIC ACCOUNTANTS, 110 S. Dearborn-st. Central 8101.

BOOKKEEPING AND SYSTEMATIZING BY the hour. Phone Wentworth 6892.

SITUATIONS WANTED—MALE.

Bookkeepers and Clerks.

SITUATION WTD—YOUNG MAN, THREE years' university training, three years' experience general office work, pay roll, reports, typing, timekeeping, also railroad experience, desires permanent position with reliable firm where there is opportunity for advancement if merited; best references. Phone Central 6782, Mr. Hall, 10 a. m. to 4 p. m.

SITUATION WTD—YOUNG COLLEGE MAN (21), home for the summer, would appreciate a position until Sept. 1. While he does not have the full use of his left hand, he is a fair and accurate typist, and a willing and conscientious worker. Telephone Monticello 6270.

SITUATION WTD—AS ASST. BOOKKEEPER, age 19, 2 yrs.' business exp.; presently employed; desire connection with growing concern; student of accts.; good ref. Address X 441, Tribune.

SITUATION WTD—BY LIVE BOOKKEEPER, accountant, experienced in contro of general, sales and cost records, collections, tax returns, financial and operating statements. Address X 164, Tribune.

SITUATION WTD — OFFICE MAN, 12 years' experience in all detail work; can take full charge of office or complete set of books; married; age 30. Address X 595, Tribune.

SITUATION WTD — OFFICE ASSISTANT, experienced, age 28, married, college graduate, student of higher accounting, capable of taking charge of small office; operate typewriter; salary $35. Address Y 404, Tribune.

SITUATION WTD—YOUNG MAN, 27 YRS., desires position with a firm that will recognize merits; 9 yrs. gen. clerk, ry. express rate clerk; will consider traveling. Address X 199, Tribune.

SITUATION WTD—AS BANK CASHIER, corporation treas. or business mgr.; age 37, married, Protestant; 18 years' experience; willing to go to any city. Address H L 5, Tribune.

SITUATION WTD—BY YOUNG MAN, GOOD education; speaks and writes English and Spanish fluently; large mercantile house preferred. Address Y 407, Tribune.

SITUATION WTD — GENERAL BOOKKEEPer or full set; 30 years; married; 10 years' exp. in supervising; $35 to start; employed. Address X 67, Tribune.

SITUATION WTD—EXPERIENCED, STEADY man, automobiles, stock and accessory; 6 years' exp.; good references. Address Y 346, Tribune.

SITUATION WTD—BY HIGH GRADE MALE stenographer, private secretary, or correspondent; 7 yrs. experience. Address Y F 401, Tribune.

SITUATION WTD—FEW HOURS, DAY OR evening, by expert auditor, cashier, etc. Hotel and bank exp. Chicago refs. Consider room and board. Gen. 8496, Room 4.

SITUATION WTD—BOOKKEEPER-AUDITOR, 18 years' exp., conversant with modern audits, underwriting, etc.; salary $50 week. Address Y 316, Tribune.

SITUATION WTD—BOOKKEEPER, OFFICE man, 24 yrs. exp., would like to connect with country club or summer resort. Address X 373, Tribune.

SITUATION WTD—BKPR., EXPERT ACCT., performance, rush job; rapid, accurate, reliable, $10 to $20 wk. Address Y 224, Tribune.

SITUATION WTD—YOUNG MAN, 25, AT present employed by food broker, desires position in Chicago or on the road with reputable house. Address Y 290, Tribune.

SITUATION WTD—MAN, 35 YEARS, DEsires position; 15 years' experience general office, statistics and bookkeeping. Address X 523, Tribune.

SITUATION WTD — YOUNG MAN, 8 YRS. traffic experience, desires connection with industrial concern; A1 reference. Address Y 133, Tribune.

SITUATION WTD — BOOKKEEPER, AGE 24, desires position in broker's office; have some law exp.; salary $35. Address Y 389, Tribune.

SITUATION WTD—MAN 35, EXPERIENCED, receiving and shipping clerk; desires position with chance for advancement. Address Y 239, Tribune.

SITUATION WTD — SHIPPING CLERK, thoroughly experienced, city and country; married; reliable; loop, North or West. Address Y 66, Tribune.

SITUATION WTD—AGE 38; BKPG., OFfice manager, collections, credits; 15 yrs.' exp.; $40 week. Address Y 353, Tribune.

SITUATION WTD—MAN 37, WITH 15 YRS. shipping clerk for large concerns; selling ability. Address X 504, Tribune.

SITUATION WTD—TECH. COLLEGE STUdent desires position as clerical or drafting. Address X 184, Tribune.

SITUATION WTD—HIGH GRADE SALESman or office man, at liberty. Salary $40. Address Y 406, Tribune.

SITUATION WTD—MAN, 25, IN OFFICE OF growing concern, position leading to sales promotion. Address Y 449, Tribune.

SITUATION WTD—BOOKKEEPER AND AUcountant, 8 yrs.; take charge D. E. books. Address Y 377 Tribune.

SITUATION WTD — WHO WANTS MAN, age 28, 15 years' general office experience? Address Y 382, Tribune.

SITUATION WTD—BOOKKEEPING, PART time, opening, closing large and small sets, audits and statements. Tel. Stewart 7400.

SITUATION WTD—BY ELDERLY MAN AS bookkeeper in small family hotel. Address Y 76, Tribune.

SITUATION WTD—BOOKKEEPER, PART time, evenings, monthly income and financial statements. Phone Harr. 6331.

SITUATION WTD—EXP. IN BKKPG., CREDits, and collections; small office; middle age man. Address X 357, Tribune.

SITUATION WTD—CONNECTION WITH firm with Mexican interests; cost production; 15 miles per hour. Bargain for $250 cash. Inquire D. S. HUBBELL, 162 Douglas-av., Elgin, Ill.

SITUATION WTD—BY BKKPR-ACCT.-SYStems installed, mo. financial state.; part time work. Address T 282, Tribune.

SITUATION WTD—BOOKKEEPER; 7 YR. lr. bal., $32. Address X 159, Tribune.

SITUATION WTD — SHIPPING CLERK, 14 yrs. exp. Phone Superior 7714.

Accountants and Auditors.

SITUATION WTD—SUPERVISING ANALyst, with broad commercial and general tax experience; position desired with large corporation as assistant treasurer or controller. Address Y 100, with full particulars; references will be satisfactory. Address X 177, Tribune.

SITUATION WTD—ACCOUNTANT; MAN with office manager; age 34, desires permanent connection with reliable concern, over 12 years' exp. in executive, cost, systems and bond. Salary to start $250 per mo. Address X 302, Tribune.

SITUATION WTD—BY EXPERT ACCOUNTant, to audit small sets of books in spare time; financial and operating statements prepared; reasonable. Address Y 398, Tribune.

SITUATION WTD—ACCOUNTANT, OFFICE manager, correspondent; 12 yrs.' exp; age 29; married; prepare financial statements; salary $250 per mo. Address T 295, Tribune.

SITUATION WTD — BKRPR., 18T CLASS, will keep small set (one) of books, kept according to latest approved methods; so that income tax returns can be made up at minimum expense and trouble. Address X 354, Tribune.

SITUATION WTD — BOOKS KEPT, AUDited, fin. statements, tax reports; part time service. Majestic 7362. F. J. Kaspar, 5 S. Wabash-av.

SITUATION WTD — BOOKKPR., ACCOUNTant; 15 years as senior acct. and cashier with corporation; bond and ref.; salary, $200 month. Address X 467, Tribune.

SITUATION WTD—COST AND GENERAL factory accountant, thoroughly posted in latest methods. All references. Address X 456, Tribune.

SITUATION WTD—LA SALLE EXTENSION grad., some commercial exp.; stenog.-secy.; 7 yrs. present pos.; age 20; single. Address X 114, Tribune.

SITUATION WTD—BOOKS OPENED, KEPT and closed weekly or mo.; day or evening work; public acct.; reasonable. Normal 5629.

SITUATION WTD—ACCTG., COST AND EFficiency systems installed, books opened, closed by expert accountant. Satisfaction guaranteed. Address Y 439, Tribune.

SITUATION WTD—2 YEARS' UNIVERSITY training in accounting, 7 years' general experience; can take charge. Address T 263, Tribune.

SITUATION WTD—SMALL SETS OF BOOKS audited, opened and kept up; modern accounting methods; prices reasonable. Address Y 442, Tribune.

SITUATION WTD—YOUNG MAN, 24, WALton trained in accounting and business law, experienced in public practice and income tax work; salary $2,600. Address X 398, Tribune.

SITUAT

SITUATIONS WANTED—MALE.

Coachmen, Teamsters, Chauffeurs.

SITUATION WTD — BY TWO A1 CHAUFF. and expert mechanics; 16 years' exp. driving, care 365; best of ref. Frank Luckow, 647 Center-st. Phone Lin. 1092.

SITUATION WTD—CHAUFFEUR, GOOD ON Cadillac car, good, careful driver, would like place in country or on tour; single; 4 years last place, with best of refs. Address Y 319 Tribune.

SITUATION WTD—YOUNG COLORED MAN; employment in garage or private family preferred. Write Kennedy Kennedy, 4607 Federal-st.

SITUATION WTD—A WELL BRED YOUNG man desires a position as chauffeur, companion for evenings and Sundays. Drives the better cars. Address X 462, Tribune.

SITUATION WTD — COLLEGE STUDENT, chauffeur for private family during summer months; can drive an drepair any car; best of references. Address X 350, Tribune.

SITUATION WTD — CHAUFFEUR, WITH fam.; city or country; no objection to wk. Refs. FRESNEL, Edgewater 2117.

SITUATION WTD—NEAT COL. CHAUFF.; reliable; 10 yrs.' exp. on high grade cars; own repairs; ref. Doug. 347. Allen.

SITUATION WTD — PRIVATE FAMILY, city or sub.; 12 yrs.' exp. on high grade cars; ref.; good mech.; 32 yrs. single. Phone 5146.

SITUATION WTD—CHAUFFEUR, PRIV. CAR or truck, age 34, white. 6 years' exp.; refs.; prefer S. Side. Oakland 2969. ADAMS.

SITUATION WTD—COL. CHAUFFEUR. 7 years' exp.; refs. Private; prefer to live on place. Douglas 752.

SITUATION WTD—CHAUFFEUR, COL.; refs.; priv., 10 yrs.' exp.; best ref. Boul. 5135.

SITUATION WTD—CHAUFFEUR, EXPERIenced on high grade cars; married; careful driver. South Side prefd. Lincoln 7355.

SITUATION WTD—EXPERIENCED, SIN. gle, 1st class cars only; private; city or country; best refs. Edgewater 4650.

SITUATION WTD — CHAUFFEUR, MARried, with private family; 8 years experience; refs. Graceland 6079.

SITUATION WTD—CHAUFFEUR, EXP. ON high grade car; married; with priv. fam.; refs. Address S 425, Tribune.

SITUATION WTD — COL. CHAUFFEUR, exp., 11 yrs. in priv. fam.; age 31; refs. Eugene Milner, Douglas 9601.

SITUATION WTD—CHAUFFEUR, PRIV. OR truck; with position with Christian people; only A1 refs. Superior 8728.

SITUATION WTD—PRIVATE CHAUFFEUR; 7 yrs. exp.; colored. Superior 8716. W. H. Young.

SITUATION WTD—WITH FORD CAR. Address X 169, Tribune.

SITUATION WTD—OUTSIDE WORK; MAN 28, with office exp. Address X 580, Tribune.

Day and Contract Work.

SITUATION WTD—PAINTING, PAPERING and calcimining; first class work; guarid. Delevegay 1676.

SITUATION WTD — WINDOWS, HOUSE, flat cleaned, N. S., by experts, reasonable. Edgewater 2355.

WANTED—STEADY HAULING ON CONtract for 1½ or 3½ ton stake truck; new. Phone Prospect 5164.

SITUATION WTD—PAINTER, DECORATOR; A1 work guar. Martin, Sunnyside 2905.

SITUATIONS WANTED—FEMALE.

Bookkeepers and Clerks.

SITUATION WTD — COMPETENT YOUNG lady desires position as private secretary, also do some correspondence work. Age 27; nine years' experience stenographer and secretary. What have you to offer? Address X 374, Tribune.

SITUATION WTD—EXPERT BKKPR. CAPAble of taking full charge; can handle large volume of business; executive ability. Address Y 411, Tribune.

SITUATION WTD—A AMBITIOUS YOUNG lady, age 20, at present emp. in advertising dept. of newspaper, desires to change with view of securing position paying more than present salary. Address Y 331, Tribune.

SITUATION WTD—YOUNG MAN GOING south to New Mexico June 20, wants position to drive touring car through for expenses; best recommendations. Write Box 9623 Lowe-av. Tel. Englewood 2316.

SITUATION WTD — BY HIGH GRADE chauffeur, mech. cmp., 17 years' exp. on high grade cars, yachts; private family preferred; rooms over garage; best of refs. Address Y 339, Tribune.

SITUATION WTD—HIGH CLASS DRESSmaker wants more customers by day or home; best of refs. Address Y 275, Tribune.

SITUATION WTD—IN STEAMSHIP TICKET agency, exchg. office by young man; 5 years' ind. BACZKOWSKI, 1725 Penna.-st.

SITUATION WTD—YOUNG MAN HAS time preparing for all position or job with future. Address X 379, Tribune.

SITUATION WTD—IN EMPLOYMENT OR industrial relations by young man of 25; graduating from a university; can begin July 1st. Address Y 488, Tribune.

SITUATION WTD—AGED MAN, ATTEND. for auto school. ADAMS, 1 E. Hood, 659 Yelloustone-pl., Harlan, Ind.

SITUATION WTD — MAN AND WIFE; EXperienced, for manager and housekeeper for hotel or social club; best reference; will go out of city. Address Y 384, Tribune.

SITUATION WTD—AS NIGHT CLERK; MAN, A. J. Whitbeck, 3347 Kimbark. B. P. 66.

SITUATION WTD—BY COLLEGE STUDENT as janitor, afternoons during vacation. Address Y 409, Tribune.

SITUATION WTD—NEAT COLORED MAN wants half day work; steady. Douglas 7819.

SITUATION WTD—BY NEAT COL. YOUNG man, willing to do anything. Phone Drex. 3218.

SITUATION WTD—TO TRAVEL ABROAD or U. S., by student; 24 guide, stenog. interpreter. Louis Bloom, 3349 Lake-st.; Oak 5 hrs. during day or night; any thing; fair education. Address B 380, Tribune.

SITUATION WTD—YOUNG MAN, 3 YRS.' university education as private tutor and companion. Robt. Adams, Hyde Park 1428.

SITUATION WTD—TEACHER; YOUNG MAN would like summer work in city; no canvassing. Address X 408, Tribune.

SITUATION WTD—AS FREIGHT ELEVAtor man. Address X 545, Tribune.

SITUATION WTD—TRUCK DRIVER, 7 YRS.' exp.; colored. Superior 8716. W. H. Young.

SITUATION WTD—WITH FORD CAR. Address X 169, Tribune.

SITUATION WTD—OUTSIDE WORK; MAN 28, with office exp. Address X 580, Tribune.

Day and Contract Work.

SITUATION WTD—PAINTING, PAPERING and calcimining; first class work; guarid. Delevegay 1676.

SITUATION WTD — WINDOWS, HOUSE, flat cleaned, N. S., by experts, reasonable. Edgewater 2355.

WANTED—STEADY HAULING ON CONtract for 1½ or 3½ ton stake truck; new. Phone Prospect 5164.

SITUATION WTD—PAINTER, DECORATOR; A1 work guar. Martin, Sunnyside 2905.

SITUATIONS WANTED—FEMALE.

Bookkeepers and Clerks.

SITUATION WTD — COMPETENT YOUNG lady desires position as private secretary, also do some correspondence work. Age 27; nine years' experience stenographer and secretary. What have you to offer? Address X 374, Tribune.

SITUATION WTD—EXPERT BKKPR. CAPAble of taking full charge; can handle large volume of business; executive ability. Address Y 411, Tribune.

SITUATION WTD—AMBITIOUS YOUNG lady, age 20, at present emp. in advertising dept. of newspaper, desires to change with view of securing position paying more than present salary. Address Y 331, Tribune.

SITUATION WTD—COMPETENT GIRL, IN employment in garage or private family; experienced. Kennell Porter, 4607 Federal-st.

SITUATION WTD—A WELL BRED YOUNG woman desires a position as chauffeur, companion for evenings and Sundays. Drives the better cars. Address X 462, Tribune.

SITUATION WTD — COLLEGE STUDENT, chauffeur for private family during summer months; can drive an drepair any car; best of references. Address X 350, Tribune.

SITUATION WTD — CHAUFFEUR, WITH fam.; city or country; no objection to wk. Refs. FRESNEL, Edgewater 2117.

SITUATION WTD—NEAT COL. CHAUFF.; reliable; 10 yrs.' exp. on high grade cars; own repairs; ref. Doug. 347. Allen.

SITUATION WTD — PRIVATE FAMILY, city or sub.; 12 yrs.' exp. on high grade cars; ref.; good mech.; 32 yrs. single. Phone 5146.

SITUATION WTD—CHAUFFEUR, PRIV. CAR or truck, age 34, white. 6 years' exp.; refs.; prefer S. Side. Oakland 2969. ADAMS.

SITUATION WTD—COL. CHAUFFEUR. 7 years' exp.; refs. Private; prefer to live on place. Douglas 752.

SITUATION WTD—CHAUFFEUR, COL.; refs.; priv., 10 yrs.' exp.; best ref. Boul. 5135.

SITUATION WTD—CHAUFFEUR, EXPERIenced on high grade cars; married; careful driver. South Side prefd. Lincoln 7355.

SITUATION WTD—EXPERIENCED, SINgle, 1st class cars only; private; city or country; best refs. Edgewater 4650.

SITUATION WTD — CHAUFFEUR, MARried, with private family; 8 years experience; refs. Graceland 6079.

SITUATION WTD—CHAUFFEUR, EXP. ON high grade car; married; with priv. fam.; refs. Address S 425, Tribune.

SITUATION WTD — COL. CHAUFFEUR, exp., 11 yrs. in priv. fam.; age 31; refs. Eugene Milner, Douglas 9601.

SITUATION WTD—CHAUFFEUR, PRIV. OR truck; with position with Christian people; only A1 refs. Superior 8728.

SITUATION WTD—PRIVATE CHAUFFEUR; 7 yrs. exp.; colored. Superior 8716. W. H. Young.

SITUATION WTD—WITH FORD CAR. Address X 169, Tribune.

SITUATION WTD—OUTSIDE WORK; MAN 28, with office exp. Address X 580, Tribune.

Janitors and Porters.

SITUATION WTD — JANITOR, 18 OR 24 apt., S. E. Side; 9 years at present place; A1 ref. Address S 508, Tribune.

SITUATION WTD—COL. MAN AND WIFE, janitor or job work; live on premises; exp.; best refs. Doug. 2872.

Stenographers, Typists, Etc.

SITUATION WTD — EXPERT STENOG. raphy, 2 years of age, with pep and initiative, wishes to secure a position paying not less than $175 month; at present employed but desire to make change. Address Y 138, Tribune.

SITUATION WTD—EXP. STENOG. PRIV. sec.; 27; unly. education; prefer opp. in advertising. $30 wk. Address Y 275, Tribune.

SITUATION WTD—YOUNG MAN OF EDUCAtional ability, exp. stenog. and typist, desires position with permanency for future; salary secondary. Address Y 375, Tribune.

SITUATION WTD—STENO.-SEC'Y., 12 YRS.' experience; $35 a wk.; age 29; opportunity for advancement. Address X 535, Tribune.

Miscellaneous.

SITUATION WTD—BY GENERAL HANDY man in this line of work; experienced; checking, receiving, stock keeper, clerk; marker, pipe cutter, cross-cut sawyer; married, age 39; s. ady work. Mr. G. A. Lotz, 3007 E. Canal-st.

SITUATION WTD—AMBITIOUS YOUNG man, age 20, at present emp. in advertising dept. of newspaper, desires to change with view of securing position paying more than present salary. Address X 331, Tribune.

SITUATION WTD—YOUNG MAN GOING south to New Mexico June 20, wants position to drive touring car through for expenses; best recommendations. Write Box 9623 Lowe-av. Tel. Englewood 2316.

SITUATION WTD — BY HIGH GRADE chauffeur, mech. cmp., 17 years' exp. on high grade cars, yachts; private family preferred; rooms over garage; best of refs. Address Y 339, Tribune.

SITUATION WTD—HIGH CLASS DRESSmaker wants more customers by day or home; best of refs. Address Y 275, Tribune.

SITUATION WTD—IN STEAMSHIP TICKET agency, exchg. office by young man; 5 years' ind. BACZKOWSKI, 1725 Penna.-st.

SITUATION WTD—YOUNG MAN HAS time preparing for all position or job with future. Address X 379, Tribune.

SITUATION WTD—IN EMPLOYMENT OR industrial relations by young man of 25; graduating from a university; can begin July 1st. Address Y 488, Tribune.

SITUATION WTD—AGED MAN, ATTEND. for auto school. ADAMS, 1 E. Hood, 659 Yelloustone-pl., Harlan, Ind.

SITUATION WTD — MAN AND WIFE; EXperienced, for manager and housekeeper for hotel or social club; best reference; will go out of city. Address Y 384, Tribune.

SITUATION WTD—AS NIGHT CLERK; MAN, A. J. Whitbeck, 3347 Kimbark. B. P. 66.

SITUATION WTD—BY COLLEGE STUDENT as janitor, afternoons during vacation. Address Y 409, Tribune.

SITUATION WTD—NEAT COLORED MAN wants half day work; steady. Douglas 7819.

SITUATION WTD—BY NEAT COL. YOUNG man, willing to do anything. Phone Drex. 3218.

SITUATION WTD—TO TRAVEL ABROAD or U. S., by student; 24 guide, stenog. interpreter. Louis Bloom, 3349 Lake-st.; Oak 5 hrs. during day or night; any thing; fair education. Address B 380, Tribune.

SITUATION WTD—MAN, 32 WILL WORK for job with future in Montana and desires to demonstrate or sell high grade car; married; with priv. fam.; refs. Address S 425, Tribune.

SITUATION WTD — COL. CHAUFFEUR, exp., 11 yrs. in priv. fam.; age 31; refs. Eugene Milner, Douglas 9601.

SITUATION WTD—CHAUFFEUR, PRIV. OR truck; with position with Christian people; only A1 refs. Superior 8728.

SITUATION WTD—PRIVATE CHAUFFEUR; 7 yrs. exp.; colored. Superior 8716. W. H. Young.

SITUATION WTD—WITH FORD CAR. Address X 169, Tribune.

SITUATION WTD—OUTSIDE WORK; MAN 28, with office exp. Address X 580, Tribune.

Day and Contract Work.

SITUATION WTD—PAINTING, PAPERING and calcimining; first class work; guarid. Delevegay 1676.

SITUATION WTD — WINDOWS, HOUSE, flat cleaned, N. S., by experts, reasonable. Edgewater 2355.

WANTED—STEADY HAULING ON CONtract for 1½ or 3½ ton stake truck; new. Phone Prospect 5164.

SITUATION WTD—PAINTER, DECORATOR; A1 work guar. Martin, Sunnyside 2905.

SITUATIONS WANTED—FEMALE.

Domestics and Cooks.

SITUATION WTD—WOMAN, WITH GIRL 5 years, on fruit and dairy farm for summer; protestant Christian family preferred. Write MRS. ALICE GOONEY, 745 S. Kolmar-av., Chicago, for appointment.

SITUATION WTD — WANT TO GO IN country for light second and sewing; middle aged lady; reference. Address B 388, Tribune.

SITUATION WTD—BY REFINED ELDERLY woman, congenial home in exchange for light services. Address B 381, Tribune.

SITUATION WTD — COUPLE, COOK AND chauffeur; also second maid; together or separate. A. SIMES, 3026 Sheffield-av.

SITUATION WTD — EXP. LADY'S MAID; good sewer, packer traveler. Address B 358, Tribune.

SITUATION WTD — GOOD COOK; AMERican family; suburbs pfd.; exc. ref. Oakland 5094.

SITUATION WTD—GENERAL WORK, WITH best refs.; N. S. Address B 399, Tribune.

SITUATION WTD — MOTHER AND 17 YR. old daughter at summer resort, for general work. 1511 N. Dearborn-st.

SITUATION WTD—COLORED WOMAN, housework; no washing or cooking. Doug. 278.

SITUATION WTD — NEAT COLORED GIRL wants place as maid, South Side preferred. Doug. 4447.

SITUATION WTD — AS LADIES' MAID, French sewing; ref. Address B 359 Tribune.

Housekeepers and Caretakers.

SITUATION WTD — HOUSEKEEPER seeks position in refined home; motherless children preferred; state exp. details, wages in 1st letter. Address B 360, Tribune.

SITUATION WTD—AS MANAGING HOUSEkeeper; exp.; middle aged; in residence; modern home; S. pref.; for business gentleman furnishing excellent references. Address B 403, Tribune.

SITUATION WTD—HOUSEKEEPER, WITH a boy who could make himself generally useful in the country; cook; best city refs. Address 6506 Lowe-av.

SITUATION WTD—WOMAN OF 40 WILL take charge of motherless home of adults or act as companion. Can sew. References exchanged. Edgewater 8898.

SITUATION WTD — A HOUSEKEEPER BY a lady with a daughter; prefers only Christian Scientists. Address B 328, Tribune.

SITUATION WTD—IN CITY, N. SIDE, AS housekeeper by elderly Am. lady, reliable. Winthrop-av., 2d.

SITUATION WTD—EXPERIENCED, RELIable woman as housekeeper in business man's home; best references. Phone Humboldt 8531.

SITUATION WTD—BY DEAF WOMAN, place as cook or housekeeper for gentleman or business man; references given; best references. 90 Auditorium Bldg.

SITUATION WTD—SWEDISH MID. AGE, compt. cook, gent's home pref.; cpl. emp. 5018 Blackstone-av. 1st to right.

SITUATION WTD—LADY, GERMAN COMpetent, desires position for gent's summer home. Address B 396, Tribune.

SITUATION WTD—CAPABLE MIDDLE AGE lady in motherless home; best of ref. Lake View 5053.

SITUATION WTD—EXP. HOTEL HSKPR. Travel west with party. Address B 404, Tribune.

SITUATION WTD — GENERAL HOUSEwork or housekeeper, with daughter aged 13, goes to school. Address B 319, Tribune.

SITUATION WTD—INTELLIGENT WOMAN, assist hskpr.; several hrs., 4 days wk. Address B 390, Tribune.

SITUATION WTD—AS HSKPR. WITH FAMily of widower with children; must be considered one of family. Victory 9030.

SITUATION WTD—A HOUSEKEEPER FOR motherless home. Address B 389, Tribune.

Dressmakers and Seamstresses.

SITUATION WTD—A HIGH CLASS 57TH-AV. DRESSMAKER WILL CUT, FIT, DESIGN ALL KINDS OF GOWNS AT LADIES' HOMES OR 667 DEMING-PL. LINCOLN 8119.

SITUATION WTD—SUITS AND GOWNS DRESS. made from your own material, or exchange for cloth. Address B 392, Tribune.

SITUATION WTD—DRESSMAKER, HIGH class, perfect fitter. $6 a day. Sup. 727.

SITUATION WTD—PERFECT FITTER, EXperienced in pap. pat. DESIGNER. Ph. Ravenswood 4571.

SITUATION WTD—DESIGNER, MAKER of fine gowns, coats; $5 per day. Lincoln 378.

SITUATION WTD—DRESSMKG. REMODLG. tailor, repairing. $5. H. P. 1074.

Nurses and Governesses.

SITUATION WTD—EXPERIENCED YOUNG LADY wishes position as governess or tutor during months of June, July and August; excellent references. Albert E. Hood, 659 Yelloustone-pl., Harlan, Ind.

SITUATION WTD—PRIMARY TEACHER wishes position as governess or companion during summer; or months; willing to leave city; wages secondary. Address MISS L. R. GORMAN, 324 W. Mishawaka, Mishawaka, Ind.

SITUATION WTD—EXPERIENCED GRADUate nurse, take entire charge of infant or invalid; best of city references. Midway 3396.

SITUATION WTD—BY COMPETENT STUDENT, Cornell-ady; references. Address B 397, Tribune.

SITUATION WTD—REFINED YOUNG LADY of extensive travel, kindergarten and musical experience, as companion or governess for summer; references exchanged. Rich., Box 104 Tribune.

SITUATION WTD—WOMAN, 38, OF CULture, education, exp., natural love for children, responsible position in family of refinement; well known Chicago family unquestioned reference. Address F T 141, Tribune.

SITUATION WTD — TRAINED NURSE, 30, desires industrial position in Chicago; present experience; salary $150. Address B 192, Tribune.

SITUATION WTD—YOUNG NURSE, TIRED of private duty, would like responsible position in doctor's office; can furnish best of references. Telephone 6151.

SITUATION WTD—PRACTICAL NURSE, EDucated, assist in the home; not babies. Superior 8503.

SITUATION WTD—EXPERIENCED, RELIable woman as housekeeper in business man's home; best references. Phone Humboldt 8531.

SITUATION WTD—IN CITY, N. SIDE, AS housekeeper by elderly Am. lady, reliable. Winthrop-av., 2d.

SITUATION WTD—BY DEAF WOMAN, place as cook or housekeeper for gentleman or business man; references given; best references. 90 Auditorium Bldg.

SITUATION WTD—SWEDISH MID. AGE, compt. cook, gent's home pref.; cpl. emp. 5018 Blackstone-av. 1st to right.

SITUATION WTD—LADY, GERMAN COMpetent, desires position for gent's summer home. Address B 396, Tribune.

SITUATION WTD—CAPABLE MIDDLE AGE lady in motherless home; best of ref. Lake View 5053.

SITUATION WTD—EXP. HOTEL HSKPR. Travel west with party. Address B 404, Tribune.

SITUATION WTD — GENERAL HOUSEwork or housekeeper, with daughter aged 13, goes to school. Address B 319, Tribune.

SITUATION WTD—INTELLIGENT WOMAN, assist hskpr.; several hrs., 4 days wk. Address B 390, Tribune.

SITUATION WTD—AS HSKPR. WITH FAMily of widower with children; must be considered one of family. Victory 9030.

SITUATION WTD—A HOUSEKEEPER FOR motherless home. Address B 389, Tribune.

Dressmakers and Seamstresses.

SITUATION WTD—A HIGH CLASS 57TH-AV. DRESSMAKER WILL CUT, FIT, DESIGN ALL KINDS OF GOWNS AT LADIES' HOMES OR 667 DEMING-PL. LINCOLN 8119.

SITUATION WTD—SUITS AND GOWNS DRESS. made from your own material, or exchange for cloth. Address B 392, Tribune.

SITUATION WTD—DRESSMAKER, HIGH class, perfect fitter. $6 a day. Sup. 727.

SITUATION WTD—PERFECT FITTER, EXperienced in pap. pat. DESIGNER. Ph. Ravenswood 4571.

SITUATION WTD—DESIGNER, MAKER of fine gowns, coats; $5 per day. Lincoln 378.

SITUATION WTD—DRESSMKG. REMODLG. tailor, repairing. $5. H. P. 1074.

Nurses and Governesses.

SITUATION WTD—EXPERIENCED YOUNG LADY wishes position as governess or tutor during months of June, July and August; excellent references. Albert E. Hood, 659 Yelloustone-pl., Harlan, Ind.

SITUATION WTD—PRIMARY TEACHER wishes position as governess or companion during summer; or months; willing to leave city; wages secondary. Address MISS L. R. GORMAN, 324 W. Mishawaka, Mishawaka, Ind.

SITUATION WTD—EXPERIENCED GRADUate nurse, take entire charge of infant or invalid; best of city references. Midway 3396.

SITUATION WTD—BY COMPETENT STUDENT, Cornell-ady; references. Address B 397, Tribune.

SITUATION WTD—REFINED YOUNG LADY of extensive travel, kindergarten and musical experience, as companion or governess for summer; references exchanged. Rich., Box 104 Tribune.

SITUATION WTD—WOMAN, 38, OF CULture, education, exp., natural love for children, responsible position in family of refinement; well known Chicago family unquestioned reference. Address F T 141, Tribune.

SITUATION WTD — TRAINED NURSE, 30, desires industrial position in Chicago; present experience; salary $150. Address B 192, Tribune.

SITUATION WTD—YOUNG NURSE, TIRED of private duty, would like responsible position in doctor's office; can furnish best of references. Telephone 6151.

SITUATION WTD—PRACTICAL NURSE, EDucated, assist in the home; not babies. Superior 8503.

Laundresses and Day Work.

SITUATION WTD—DAY'S WORK BY COMP. col. woman. Wentworth 6796.

SITUATION WTD—FIRST CLASS LAUNdress, four days in week. Normal 4750.

SITUATION WTD—WASHING AND IRONing, to take home. Phone Drexel 7281.

SITUATION WTD—WASHING AND IRONing, one or two days. Call Edgewater 2184.

SITUATION WTD—COL. DAY WORK; $4.15; 8 hrs.; ref.; Tues., Fri. Blvd. 5343.

SITUATION WTD—LAUNDRESS OR HOUSEcleaning the day. Drexel 1281.

SITUATION WTD—EXPERIENCED LAUNdress, Kenwood 6058.

SITUATION WTD—A1 LAUNDRESS WISHES work. Colleseum 8901.

SITUATION WTD—COMPETENT COLORED woman; day's work. Calumet 8655.

SITUATION WTD — EXP'D LAUNDRESS. Phone Wentworth 6796.

SITUATION WTD—FIRST CLASS LAUNdress; Mondays; steady $4.12. Boul. 2941.

SITUATION WTD—COL. WOMAN'S CLEANing or laundry work. Oakland 1000.

SITUATION WTD—COLORED DAY'S WORK. A1 laundress. Boulevard 5397.

SITUATION WTD—BY FINE LAUNDRESS; $4; quick worker. 4756 Drexel. Refs. dress. Douglas 3483.

SITUATION WTD — FIRST CLASS LAUNdress. Kenwood 7615.

SITUATION WTD — COLORED WOMAN, laundress or housework. Kenwood 7615.

SITUATION WTD—LAUNDRY BY DAY. Douglas 8052. Call Sund., Mon. Blvd. 5343.

SITUATION WTD—FIRST CLASS LAUNdress by day; N. S pref. Boul. 6858.

SITUATION WTD—COL. LAUNDRESS; WELL exp.; ref. Douglas 3213.

SITUATION WTD—COLORED LAUNDRESS, day's work; N. Side pref. Ph. Doug. 8525.

SITUATION WTD—LAUNDRESS. COL. Mon., Tues., Wed.; N. Side pref. Drex. 6185.

SITUATION WTD — EXP. COL. LAUN. dress and cleaning, by day. Drexel 1708.

SITUATION WTD—FIRST CLASS COL. maid; no laundry. Victory 2695.

SITUATION WTD—LAUNDRESS OR DAY'S work. Drexel 1610.

SITUATIONS WANTED—FEMALE.

Laundresses and Day Work.

SITUATION WTD—COLORED; HIGH CLASS laundry work; bundles called for and delivered; also family washing. Kenwood 3860.

SITUATION WTD — WASHING TAKEN home, dried outdoors; white laundress. 4319 St. Lawrence-av. Kenwood 2528.

SITUATION WTD—1ST CLASS RELIABLE colored laundress wants work 1st four days in week. Call Doug. 1438.

SITUATION WTD—COLORED. CLEANING or laundress, Wed. and Mondays. Douglas 1221.

SITUATION WTD—COLORED WOMAN, laundry work by day; prefer ½ days. Doug. 1476.

SITUATION WTD—FIRST CLASS LAUNdress, no cleaning. MRS. JOHNSON, 3054 Sheffield.

SITUATION WTD—LAUNDRY; LADIES' fine clothes, at home. Address B 397, Tribune.

SITUATION WTD — COLORED WOMAN, laundry or cleaning, by day. Ph. Kenwood 1476.

SITUATION WTD—BY DAY. FIRST CLASS Swedish laundress, 3 days week. Evanston pref. 821 Newport-av. ANDERSON.

SITUATION WTD—LAUNDRESS MONDAY, worth 5528. Thurs.; $4. car fare. Went-

SITUATION WTD — BUNDLE WASHING taken home. Refs. Phone Drexel 2841.

SITUATION WTD—EXPERIENCED LAUNdress, by the day. Sunnyside 1074.

SITUATION WTD—WASHING DONE AT home very cheap. Phone Oakland 5197.

SITUATION WTD—LAUNDRESS, COLORED Day's work. Phone Douglas 4741.

SITUATION WTD—LAUNDRY CLEANING Phone Douglas 1701.

SITUATION WTD — LAUNDRESS BY young woman; references. Boulevard 5278.

SITUATION WTD—DAYS OR MORNING work. Phone Normal 4295.

SITUATION WTD—EXP. LAUNDRESS BY day. Kenwood 4410.

SITUATION WTD—COL. WOMAN WANTS washing at home; ref. Drex. 4555.

SITUATION WTD—WOMAN WANTS LAUNdry work for Mondays. Call Seeley 5449.

Stenographers, Typists, Etc.

SITUATION WTD — I'D LIKE A STENOgraphic position in a small office where ability counts for more than flapper attractiveness. I'm not quite as young as I was sixteen years ago, but I have considerably more sense. If you want the kind of steno your wife will be jealous of, you don't want me. But I'll make reasonable intelligence with what I do and you'll like the results. I'm the other end of Telephone Lake View 9401.

SITUATION WTD—STENO.-SECY. THOR. experienced, capable young lady; insurance preferred, but exp., with initiative and ability to take charge small office; $30-$35. Address B 342, Tribune.

SITUATION WTD—STENO.-SECY. IN BUSY office; exp. not necessary; accustomed to handling considerable amount technical work; $30-$40. Address B 393, Tribune.

SITUATION WTD—SECY. AND STENO. 5 yrs.' exp., good education; can handle small collection dept. or assist sales executive; $35-$40. Address B 374, Tribune.

SITUATION WTD—EXPERIENCED, A1 TYP. ist and gen. office work; also knowledge of operating switchboard; temporary wk. pfd.; $27.50. Beverly 3400.

SITUATION WTD—STENO.-SECY.; EXPERI. enced; $35. Normal 9149. or address B 329. Tribune.

SITUATION WTD—STENOGRAPHER, LAW. yers, attention! Am an expert. Will report your court cases at $3. Phone Kenwood 6409.

SITUATION WTD—EXP. TYPIST DESIRES home work; called for and del. prompti. Ken. 604.

SITUATION WTD — STENOGRAPHER TO executive only; 8 yrs. exp.; take charge small office; $30. Address B 387, Tribune.

SITUATION WTD—STENOGRAPHER, CAPable and experienced; also bookkeeping and general work. Address B 383, Tribune.

SITUATION WTD—YOUNG LADY, STENO. service done in my office; manuscript copying a specialty. Phone Spaulding 3151 South.

SITUATION WTD—STENO. ALL KINDS temporary work done in my office; manuscript copying a specialty. Central 6206.

SITUATION WTD—EXP. STENO. AND OFF. assistant, first class work; prefer small office; $25-$30. Address B 370, Tribune.

SITUATION WTD—6 YRS. SECRETARIAL exp.; exc. ref.; $30. Address B 401, Tribune.

SITUATION WTD—EXPERT BOOKKEEPER, stenographer, capable of taking full charge; temporary or perm. Sheffield 1517.

SITUATION WTD—STENO. CLERK; EXC. pay. rates. 1131 Masonic Temple. Cent. 7117.

SITUATION WTD—CAPABLE STENOGRApher with office desires day work, typing or stenography. Wabash 4925.

SITUATION WTD—COLORED GIRL DESIRES position as stenographer. Call Oak. 538 after 6 p.m.

SITUATION WTD—EXPERT STENO. DEsires evening work; location; own typewriter. Address B 295, Tribune.

SITUATION WTD—STENOGRAPHER WISHes to exchange services for office space. Address H L 21, Tribune.

SITUATION WTD—EXP. STENOG., $25.00; $30 to start. Normal 892. EXP.

SITUATION WTD—STENO.-ASST. BKKPR. in small office. Address B 397, Tribune.

SITUATION WTD—STENO.; 5 YEARS' GEN. exp. experience. Midway 7670.

SITUATION WTD — EXPERT STENOG. thor. exp.; $25. Address B 306 Tribune.

SITUATION WTD—STENO.-SEC'Y. EXP. comp.; $20 to start. Normal 892. EXP.

SITUATION WTD—EXP. STENO. SMALL office. $25. Wellington 7077.

SITUATION WTD—STENO.-SEC'Y; EXPERIenced. Normal 9149.

Miscellaneous.

SITUATION WTD—AS TRAVELING COMpanion to lady going abroad by Swiss-first class; lady, as governess is preferred; is able to teach music and other language. Englewood 3127.

SITUATION WTD—WIDOW, SMALL CHILstamping fabrics or lace; work. Experienced. References. Will call for and deliver work. Address B 320, Tribune.

SITUATION WTD — AS COMPANION TO lady in ill-health, invalid, or blind, by educated capable widow; expert reader; knows physical culture; braille; references exchanged. Address B 398, Tribune.

SITUATION WTD—TEACHER, YOUNG, REfined, educated, desires position as desk or commercial artist; experienced in several branches of art work; excellent references; state salary. Address B 402, Tribune.

SITUATION WTD—I AM A BUSINESS GIRL on summer trip. References exchanged. Address B 346, Tribune.

SITUATION WTD—YOUNG LADY DESIRES part time position, 4 hrs. day, of inviting work and salary. Address B 344, Tribune.

SITUATION WTD—A POSITION AS TRAVeling companion or social secretary by a refined and cultured young woman with the best of references. Address H L 32, Tribune.

SITUATION WTD—REFINED GIRL WISHES position as companion. Address B 354, Tribune.

SITUATION WTD—FORMER HIGH SCHOOL teaching; age 33, immediate employment; no selling. Address B 353, Tribune.

SITUATION WTD—SUITABLE POSITION for elderly American lady. Address X S 207, Tribune.

SITUATION WTD — FOR SUMMER BY A university girl. Address B 394, Tribune.

WANTED—MALE HELP.

Stores and Offices.

ACCOUNTANT—A large eastern manufacturing concern requires a thoroughly experienced accountant, between ages of 30 and 40 years, who possesses a knowledge of income tax and foreign exchange; position is permanent and offers excellent opportunities. Reply in confidence, stating qualifications, experience, and salary desired. Address H L 32, Tribune.

ACCOUNTING CLERKS—MUST UNderstand every detail in connection with payments of purchase invoices, distribution of man, fast at figures; if you want your application considered, state salary wanted, phone number and when available. Address Tribune. Address A N 231.

ACCOUNTANT—FIRST CLASS POSITION for one thoroughly efficient and capable of assisting busy executive; knowledge of stenography desirable; good salary and opportunity for advancement. Address A M 510, Tribune.

ACCOUNTANT—
TO TAKE CHARGE OF GENERAL LEDGERS and make up monthly cost statements; state age, experience, and salary desired. Address A N 567, Tribune.

ACCOUNTANT—A1; MUST BE THOROUGHly familiar with this line of work. In reply state age, extent of education and experience, also salary desired. Address A F 343, Tribune.

ACCOUNTANTS—SENIOR AND JUNIOR; chance to connect with established firm; if can make investment fully secured. Address A F 476, Tribune.

ACCOUNTANT—COMPETENT; PUBLIC AC. counting experience preferred; good opportunity; state age, experience, salary expected. Address A 476, Tribune.

ADJUSTERS—
Young men for our adjusting bureau. Experience not necessary.
MANDEL BROTHERS.

ADVERTISING MAN—PREFERABLY ONE with catalog experience. Should be able to produce good layouts and copy. Position is with large advertising and organization where really valuable. This new experience, salary, and phone number. Address C M 223, Tribune.

AMBITIOUS YOUNG MEN—
About 16 years; clean cut alert beginners or some experience for pleasant steady room work in leading publishing house; those appreciating a real opportunity and serious by interested in their future will do well to call or write, as this offer may mean the making of your business career.
KESNER BLDG.
5 N. Wabash-av. Room 1503.

ASSISTANT BOOKKEEPER.
YOUNG MAN.
With thorough and practical knowledge of this work; excellent opportunity for advancement; good starting salary. Apply with references.
CONLON ELECTRIC WASHER CO.,
191h-st. and 52d-av. Cicero.

ASSISTANT CREDIT MAN—WITH PACKing house experience in credit, collection and claims; best opportunity with well established concern; state experience and salary desired. Address A 464, Tribune.

ASSISTANT BOOKKEEPER — MUST BE good penman and accurate at figures; state age, experience and salary desired. Address X 118, Tribune.

ASSISTANT BOOKKEEPER—GOOD PENMAN and accurate at figures. J. Oppenheimer & Co., 4700 S. Ashland-av.

ASSISTANT BOOKKEEPER—YOUNG OR middle aged; German preferred. Ph. West 5062. MR. DIETRICH.

AUDITOR—A1; MUST BE THOROUGHLY familiar with this line of work. In reperience. Also salary desired. Address A F 544, Tribune.

AUTO PARTS DEPT. MAN.

Young man with some exp. in receiving or shipping; good opportunity for growing concern. CHEVROLET MOTOR CO., 2324 Union.

BANK CLERK, STATEMENT CLERK—Burroughs; young man with experience preferred but might accept application of rapid adding machine operator who would like to learn the statement end of bookkeeping machine work; chance for advancement to young man, with ambition.
SCHIFF & CO., STATE BANK.
228 W. Roosevelt-rd.

BANK TELLER-RECEIVER OR PAYER with experience preferably in bank outside loop; good chance for advancement for ambitious young man.
SCHIFF & CO., STATE BANK.
228 W. Roosevelt-rd.

BANK MESSENGER—
And assistant cashier's dept., by large mfg. co., on South Side preferred; must be a college or high school commercial course grad.; good chance for advancement. Apply
FEDERAL ELECTRIC CO., 1200 S. State.

BANK RECEIVING TELLER AND C. H. Clerk—New loop bank. Address A G 528, Tribune.

BILL CLERK—
Must be real bookkeeper; one who has billed from cashiers preferred.
THEO. ASCHER CO.,
30 S. Michigan-av.

BILLER—
Experienced Underwood billing machine; good position; attractive salary; large corp.; West Side; state age and experience. Address A H 317, Tribune.

BILLER.
UNDERWOOD MACHINE.
Permanent position.
ARMOUR & CO.,
3353 W. 31st-st.

BILLER—FOR ROYAL OR UNDERWOOD machine. Phone Superior 9113.

BOOKKEEPER—
We want an experienced bookkeeper, a man who thoroughly understands how to handle and supervise the accounting department of a large concern. This is a fine opportunity for an active, well qualified man with executive ability who can plan and direct the work of an assistant and details of the dept. Lowest salary considered until you prove your qualifications. Address A F 348, Tribune.

BOO

—MALE HELP.

and Offices.

—YOUNG.
ASSISTANT.
ng clerk; must have some
e; good opportunity to
advance to higher pos-
e salary. Apply 8th floor
L. ROTHSCHILD.
NER STATE AND JACK-
SON
HES SPECIALISTS.

WORK IN COST DEPT.
ecords; good opportunity
rience office experience
uring concern preferred.
xperience, last place em-
ary expected; large well
concern. Address A N

HOLESALE CLOTHING
excellent opening for a
charge of order desk; one
oe thoroughly experienced
dily give full details of
ence; also state age. Ad-
r expected in first letter.
Tribune.

T OVER 28 YEARS, WHO
hers system, distributing
ents; enjoy wide availabil-
rm position with old, re-
ble references, age, salary
also phone number. Ad-
ribune.

TO 28 YEARS, TO IN-
ke personal reports on in-
ave good education and
ity; Loop office; man
ility progressive; perma-
ations fully and photo
ame.

VANDERVOORT-BARNEY
uis, Mo., require the ser-
competent man to take
for dictaphone and les-
age experience and refer-

ER 18, FOR BILLING
must know how to op-
and be accurate at ad-
Apply in person
den Sales Co., Inc., Acct.
est.

R DETAIL WORK IN ST-
for branch printing plant,
referred but not essential;
and willing worker; and
future. address A N 189.

OR EDITING ORDER
dge of electrical merchan-
affords opportunity for
sales department.
RIC CO., 316 S. Wells.

MAN.
DLE AGED.
ork; experience
floor, Employment Office
LD & COMPANY.
SON VAN BUREN.

OR MAPPING AND RE-
surance office.
ORHOUSE & CO.
ng Bldg., 10 S. Dearborn.
Jackson-blvd.

OR CLERICAL WORK IN
one with some knowledge
ferred; state age, experi-
ired. Address A N 232,

OUNG, WITH SOME COR-
rience. This is a bona
holds a future for the

ERICAL WORK
ge.
BANK NOTE CO.,
E. 20th-st.

ONG TO TAKE HOLD
and some of the work
, but not necessary; give
and when available in re-
4358 Tribune.

GED, AS STOREKEEPER
er steamer July and Au-
ge; groceries, meats,
quired; state salary. Ad-
une.

OR CLOAK AND SUIT
experienced woman in
making bookkeeping.
Tribune.

ers and answer correspond-
mail orders in wall paper
dress A N 598, Tribune.

ABOUT 21. TO ASSIST
and collect. Address, stat-
salary desired. A N 415.

PERIENCED FOR ORDER
e co.; excellent opportunity
e. Address A P 205, Trib-

ED 21, CLEAN CUT, FOR
mall office of oil concern;
ity and good opportunity.
e. Phone Superior 925.

O ACT AS RECEIVING
stenkroom; salary to start
0 week. WILLIAMS-DA-
and Union.

AN OPENING FOR A
with window trimming ex-
. Collins, 205 W. Monroe.

THE AGES OF 25 AND
peddlar with stock, good
tunity for the right man.
Tribune.

ASS YOUNG MAN FOR
$25 a week for steady
orker. Apply C. P. Kim-
higan-av.

OR BOY FOR OFFICE
lide state age, experience
ge; opportunity. Loop
ility progressive; perma-
sitions fully and photo
ribune.

VANDERVOORT-BARNEY
uis, Mo., require the ser-
competent man to take
for dictaphone and les-
age experience and refer-

ER 18, FOR BILLING
must know how to op-
and be accurate at ad-
Apply in person
den Sales Co., Inc., Acct.
est.

R DETAIL WORK IN ST-
for branch printing plant,
referred but not essential;
and willing worker; and
future. address A N 189.

OR EDITING ORDER
dge of electrical merchan-
affords opportunity for
sales department.
RIC CO., 316 S. Wells.

MAN.
DLE AGED.
ork; experience
floor, Employment Office
LD & COMPANY.
SON VAN BUREN.

OR MAPPING AND RE-
surance office.
ORHOUSE & CO.
ng Bldg., 10 S. Dearborn.
Jackson-blvd.

OR CLERICAL WORK IN
one with some knowledge
ferred; state age, experi-
ired. Address A N 232.

OUNG, WITH SOME COR-
rience. This is a bona
holds a future for the

WANTED—MALE HELP.

Stores and Offices.

FFICE ASSISTANT—A SCHOOL ORGAN-
is expanding the activity of its sales
omotion dept. and requires the service of a
ough, competent typist who is familiar
ervice; must be willing to work overtime
ver, and who can, when the department is
ver, assist in the management of it. Abil-
to write letters will be an advantage. Ad-
A J 402, Tribune.

FFICE CLERKS—EXPERIENCED, GOOD
ance for advancement; starting salary
$90 to $110. Address A M 546, Tribune.

PERATOR—BANK ADDING MACHINE,
for clearing house work; good salary; per-
ter concern. Address A P 322, Trib-
, So. Side.

AY ROLL CLERK—YOUNG MAN, THOR-
; only those experienced in factory; must come
highly recommended; permanent position to
right party; state age, nationality, edu-
, previous experience, references, salary, and
ition. Replies strictly confidential; state
ge, experience, and salary desired to start.
Address A F 494, Tribune.

STENOGRAPHER—THE MANAGER OF OUR
Architects' service dept. needs a bright, am-
tious young man stenographer; one who
has worked in an architect's office preferred;
this is a desirable position, with every oppor-
unity for advancement. See Mr. Mann.
H. W. JOHNS-MANVILLE CO.,
1737 S. Michigan-av.

STENOGRAPHER—
We have a desirable opening for a bright,
well educated young man as stenographer to
the manager of our insulation department;
the right man will find this a real opportu-
nity. See Mr. Leach.
H. W. JOHNS-MANVILLE CO.,
1737 S. Michigan-av.

STENOGRAPHER—IN LARGE LAW OFFICE;
legal experience not essential, but must be
competent stenographer and willing worker;
excellent opportunity for law student; good
pay to right; state age, education, experience,
and salary expected. Address Y 199, Trib-
une.

STENOGRAPHER—
Young man with High school education;
21 years of age or over, with at least 6
months' experience, for permanent position
in executive's office of large manufacturing
concern; good salary, future to right party.
Call Rm. 1825, Peoples Gas Bldg.

STENOGRAPHER CAN'T TWIST—WE HAVE
a very good opening for a capable young
man; here is an opportunity for progress;
some experience in foreign work desirable;
good salary; congenial surroundings.
ARMOUR & CO.,
1355 W. 31st-st.

STENOGRAPHER—THOROUGHLY EXPERI-
enced capable of assuming secretarial
duties for private office; good salary and op-
portunities for advancement.
SHERER-GILLETT CO.,
1709 So. Clark-st.

STENOGRAPHER—
YOUNG MAN
Must also handle some clerical work. Good
position will be made attractive to one who
develops an interest in the work. Address
A C 525, Tribune.

STENOGRAPHER—GOOD OPENING FOR A1
man who wishes to establish a permanent
connection with growing organization; salary
$35 per week; good working conditions and
opportunity for advancement. Address A H
90, Tribune.

STENOGRAPHER—FIRST CLASS POSITION
for one thoroughly efficient and capable of
assisting busy executive; knowledge of ac-
counting desirable; good salary and oppor-
tunity for advancement. Address A M 511,
Tribune.

WANTED—MALE HELP.

Stores and Offices.

STENOGRAPHER—
Young man; an established manufacturing
concern doing nation wide business would
like to get in touch with a competent ste-
nographer who has had some experience in
traffic work; railroad stenographer will not
do; the position calls for a young man with
a spendid opening; advancement cer-
tain; $100 monthly to start. Address A N
178, Tribune.

TYPIST — YOUNG MAN, IN ORDER DE-
partment; bright new office and pleasant
surroundings; must live on South Side. Ap-
ply MR. DEAL, Federal Electric Co., Vin-
cennes and State-st.

WINDOW TRIMMER—
Must be qualified to trim high class cloth-
ing windows; good opportunity for ambitious
and capable man.
ANDERSON & BROTHERS,
Michigan-av. at Washington-st.

WINDOW TRIMMER—
Small handle sporting goods; permanent po-
sition and good salary to right man.
V. E. Jones & Co.,
130 S. Wabash.

YOUNG MEN.
HIGH SCHOOL GRADUATES.
With or without business experience.
Positions open for a limited number in our
Correspondence Dept.
Start where the job assures sound business
training.
With this store your working hours are put
to good account.
Montgomery Ward & Co. offers splendid
business training for the ambitious, ch-astic
young man.
Ward's is an old and well established house
where you are sure of a permanent position,
liberal salary and promotion.
Apply Employment Office, Chicago-av. and
Larrabee-st.
MONTGOMERY WARD & CO.

YOUNG MEN AND BOYS—
Between the ages of 15 and 18, who are
desirous of learning the banking business.
The Continental and Commercial National
bank, 208 S. La Salle-st., will place at good
salaries bright, neat, gentlemanly boys and
young men, who have completed the gram-
mar school course, or better, and who are am-
bitious to succeed, and have had the proper
home training and environments. Experi-
ence is not necessary. Apply to MR. A. H.
MEYER.

YOUNG MEN—
Are interested in becoming associated
with a very large, progressive organization,
with opportunities for growth and gradual
responsibilities? We are eager to get sev-
eral high grade men and teach for different
vacancies.
ALBERT PICK & CO.,
224 W. Randolph-st.

YOUNG MAN
NEAT APPEARING.
Must write good hand; as ticket clerk;
also make himself generally useful around
office; references required.
Apply.
NICOLL THE TAILOR,
Clark-st. at Lake.

YOUNG MEN,
18 TO 22 YRS. OLD.
For work in our mdse. and parcel post
depts.; good pay; hours 8 to 4:45, 12 o'clock
Sat. Apply in forenoon.
CHICAGO MAIL ORDER CO.,
2009 Indiana-av.

YOUNG MAN—EXPERIENCED IN GROCE-
RIES, to assist buyer; good salary and ex
cellent future.
THE 12TH-ST. STORE.

YOUNG MAN—Rooseveltroad.

YOUNG MEN—UNDER 23 YEARS OF AGE
for filing and general office work in traffic
dept. Good starting salary and excellent op-
portunity for advancement. Apply
MET BAKING POWDER CO., 4100 Fillmore.

YOUNG MAN—17 TO 20 YEARS FOR AS-
sistant shipping dept.; good opportunity.
HERMAN B. HETTLER LUMBER CO.
3501 W. ELSTON AV.

YOUNG MAN—FOR GENERAL WORK IN
order and cost department; state age, edu-
cation, past experience, and salary wanted.
Address A N 209, Tribune.

YOUNG MEN—EXPERIENCED IN STATION-
ery; good salary.
TOLLARD CO.,
58 E. Washington, 6th floor.

YOUNG MAN.—ENTERPRISING YOUNG
man about 20 to learn auto tire business.
Excellent opportunity; successful appli-
cant. Address X 427, Tribune.

YOUNG MAN—FOR GENERAL OFFICE WK.
North side. Must be thoroughly capable.
Address A P 75, Tribune.

YOUNG MAN—TO LOOK AFTER STOCK
room; timekeeping in auto service station.
Evanston Motor Car Co., Evanston.

YOUNG MAN—GOOD PERSONALITY, GEN-
eral office work, excellent opp. Room 520,
226 S. Adams-st.

YOUNG MAN—TO ASSIST IN KEEPING
books, who can operate typewriter. Ad-
dress Y 210, Tribune.

YOUNG MAN—BRIGHT, ACCURATE AT
figures; pleasant office; good opportunity.
Room 1208, 79 W. Monroe.

Executives and Managers.

MAN—UNDER 35, LAWYER PREFERRED
but not required, as collection manager to
build collections for new order and in-
poration. You must have the ability not
only to succeed in this position, but to quali-
fy for one of the higher executive positions
constantly developing. Future recognition
other than immediate salary should be your
consideration. You must be a hard worker
the making. Write a complete letter about
yourself, stating education, experience,
ployment, experience, and salary in each po-
sition, three business and three personal ref-
erences, present address, phone number, and
any other material information. Address
A P 472 Tribune.

SALES MANAGER—
This is an exceptional opportunity for a
sales manager of ability. You must under-
stand and know how to get the most out of
city, be able to keep 25 traveling salesmen
hand, giving them daily attention, sugges-
ions, etc. You must be able to write a
good letter, have enthusiasm, ambition and
energy, and intense desire to get ahead. Men-
on your age and starting salary. You will
be able to rise rapidly with us, as we are a
young, aggressive organization, manufactur-
ing a product now being distributed in over
7,000 merchants. Address A F 446,
Tribune.

OFFICE MANAGER — ASSISTANT, BY
manufacturer of steel products, to take po-
sition of office manager when qualified.
Must be capable, particularly with ideas in
handling credits and collections and be capa-
ble of taking charge of monthly statements
from accounting dept. Strong executive
ability essential. Reply in your own hand-
writing, setting forth your qualifications for
this position. Address A F 501, Tribune.

SALES MANAGER—
The largest distributor of paper bags and
wrapping paper in the world is selling manu-
facturing trade exclusively, has an opening
for a man possessing executive ability to
direct a sales force of 50 men in the field; ex-
perience preferred will be given to applicants
experienced in this line of merchandise;
state age, salary and experience. Address
A 194, Tribune.

FOREMAN—QUARRY, HIGH CLASS, WANT-
ed, expert in handling explosives and lime
plants, also in charge of mechanic, handle
men intelligently and willing to work. Ref.
erences required. Man with requisite ability
and experience required. $150 per month
and house. Plant operates all year. Falling
Springs Plant, East St. Louis, Illinois.
Address G. LEWIS, Supt., Box 93,
R. R. 1, East St. Louis, Illinois.

MAN—AN OLD ESTABLISHED TRADE
paper wants a man in charge of its
advertising; must possess initiative and
punch and either finance himself on liberal
operating basis or work on commission
with drawing account; good proposition for
right man; some traveling; business of
entire printing trade in large quantities; must
be well acquainted with city. Address A P
425, Tribune.

MAN—JEWELRY CATALOG MAN, EX-
perienced in buying and merchandising;
state age, past experience and salary. Ad-
dress A F 434, Tribune.

MAN—YOUNG, ABOUT 18 YRS.; MUSIC
store. Good opportunity for right party.
Schoppe Piano Co., 4808 Lincoln-av.

MANAGER—GOOD FUTURE OFFERED A
man capable of taking charge of growing
factory; must be experienced in cost ac-
counting, production, etc., preferably metal
products; state age, exp., and salary. Ad-
dress A M 511, Tribune.

MANAGER — FOR WOMEN'S READY TO
wear store near Chicago; must be thor-
oughly capable and experienced. Reply
Kindly apply at once, giving full particulars,
references and state salary desired, in first
letter. FRIEDMAN-SPRING DRY GOODS
CO.

CANDY MAKER — EXPERIENCED ALL
round; must be a worker and executive, and
thoroughly competent to produce high grade
hard candies and specialties, and take com-
plete charge; fine proposition to right man;
give complete record, refs., etc., or no atten-
tion paid; strictly confidential. Address C Y
288, Tribune.

PURCHASING AGENT—ASSISTANT, BY
manufacturer of steel products, to take po-
sition of purchasing agent as soon as qual-
ified. Experience, intelligence, energy and
strong executive ability essential. Reply in
your own hand writing, setting forth your
qualifications for this position. Address
A P 502 Tribune.

BUYER—COMPETENT, FOR JEWELRY
stationery and notions; splendid opportunity for
the right party; good salary will be paid
Write for full particulars, giving past
experience, references, and salary wanted in
first letter. FRIEDMAN-SPRING DRY
GOODS CO., Grand Rapids, Mich.

WHAT CAN YOU EARN?
CAN YOU START AT $35
and increase your salary to $40 in two
weeks, with bright future prospects? See
MR. GRAVES,
GRENNAN CAKE CORP.,
2311 Wilcox-st.

MIXED PAINT TINTER AND FOREMAN—
One who can handle large force of mixed paint
filling department and tinting; must be able
to handle men.
THE FOY PAINT COMPANY,
Cincinnati, Ohio.

COLLECTION MANAGER—BY NATIONAL-
ly known mail order house; to take charge
of large department; must be exp., capable,
and familiar with all phases of installment
collections; give full particulars in confi-
dence. Address Y 403, Tribune.

BUSINESS EXECUTIVE—FOR HIGH GRADE
service organization; outside work in chi-
cago; no traveling; only those who must and
can earn $5000 per month or better need ap-
ply. Address Y 347, Tribune.

INSURANCE MANAGER—MUST KNOW AU-
tomobile and compensation insurance thor-
oughly; answers must state experience. Ad-
dress Y 107, Tribune.

MAN—EXPERIENCED GROCERY, TO AS-
sist buyer and manager. BECKER, RYAN
& CO., 63d and Halsted-sts.

MANAGER—BY POPULAR CONCESSION,
at White City; must be a good barker. Ap-
ply Box B, Riverview Park.

FOREMAN — GENERAL, FOR ROOFING
plant; must be capable of handling men
and machines. Address B A 474, Tribune.

BUSINESS MAN—RETIRED, OF PLEASING
personality, can make permanent profitable
connection. Address A 460, Tribune.

WANTED—MALE HELP.

Executives and Managers.

$10,000 MAN—
Man experienced in newspaper, magazine,
street car, on billboard advertising or agency
experience; only men who have confidence in
their own ability wanted. We pay salary,
traveling expenses, commission, and extra
cash bonus for making a reasonable sales
quota. We risk your drawing account and
traveling expenses against 12% to 14% com-
mission for selling contracts for campaigns
now indorsed by many of the largest national
manufacturers. Renewal contracts easily se-
cured at same commission. Territory will be
assigned with headquarters in either New
York, Chicago, or San Francisco. Live ad-
vertising men who have fought for business
on newspapers and magazines of second and
third rate circulation and prestige preferred.
We want fighting men with bulldog charac-
teristics. According to ability $10,000 to
$20,000 a year will be the average earnings
of the men we select. Give age, experience,
and reference. State whether married or
single. If you lack confidence and punch—
don't answer. See S. R. REVANS, Hotel La
Salle, June 18 and 19.

TRAVELING SALES MANAGER—
High class manufacturing concern wants
to engage the services of a successful sales-
man who can be developed to train other
salesmen in the best methods of selling, teach-
ing; we make it necessary, sold extensively
throughout the U. S. through the retail hard-
ware and lumber trade; well established and
recognized as the foremost in our
line; our proposition embraces aggressive ad-
vertising co-operation with dealers; we are
rapidly we are constantly adding to our present
staff of 20 salesmen, and now want a clean
cut, strong man, who will be with us for life,
to later assuming the post of drilling these
new men and keeping up the interest and en-
thusiasm of present salesmen; will have to
travel continuously, but the prospects are ex-
ceptional and earnings high enough to attract
the best men available; mention your age
and qualifications, and we will arrange in-
terview. Address A M 405, Tribune.

FACTORY MANAGER—
As there a man in Chicago who wants a
big job in a broad and growing manu-
facturing business? If you are that man and
have had position of Works Manager or
General Supt. or General Manager in large
factory long enough to prove that you are
not a floater or a four-flusher, if you have
earned $5,000 to $10,000 a year for two
years or more, and can show a clean record,
we have the right opening; give full details
and record in first letter; please don't waste
time unless you are over 36, under 50, and
a combination of executive and mechanic,
familiar with modern mfg. of small, inter-
changeable parts.
This is the opportunity of a lifetime for
the right man; besides commensurate salary,
opportunity will be given to secure an in-
terest in the business. Replies will be held
in strictest confidence. Address X 579, Trib-
une.

SALES MANAGER—
Man who knows how to get national distri-
bution for a quality automobile tire; must
understand thoroughly how to sell through
the jobber and how to sell through factory
branches; he must be capable of developing
and handling men; state full particulars
regarding yourself in first letter.
FRIEDMAN-SHELBY RUBBER CO.,
Shelby, Ohio.

ACCOUNTANTS, SENIOR—
To specialize in wholesale bakery cost
finding; public accounting or wholesale bak-
ery experience required; exceptional oppor-
tunities and permanent positions at good
salaries to right men. Address A T 325
Tribune.

MANAGER—GOOD FUTURE OFFERED A
man capable of taking charge of growing
factory; must be experienced in cost ac-
counting, production, etc., preferably metal
products; state age, exp., and salary. Ad-
dress A M 511, Tribune.

MANAGER — FOR WOMEN'S READY TO
wear store near Chicago; must be thor-
oughly capable and experienced. Reply
Kindly apply at once, giving full particulars,
references and state salary desired, in first
letter. FRIEDMAN-SPRING DRY GOODS
CO.

CANDY MAKER — EXPERIENCED ALL
round; must be a worker and executive, and
thoroughly competent to produce high grade
hard candies and specialties, and take com-
plete charge; fine proposition to right man;
give complete record, refs., etc., or no atten-
tion paid; strictly confidential. Address C Y
288, Tribune.

PURCHASING AGENT—ASSISTANT, BY
manufacturer of steel products, to take po-
sition of purchasing agent as soon as qual-
ified. Experience, intelligence, energy and
strong executive ability essential. Reply in
your own hand writing, setting forth your
qualifications for this position. Address
A P 502 Tribune.

BUYER—COMPETENT, FOR JEWELRY
stationery and notions; splendid opportunity for
the right party; good salary will be paid
Write for full particulars, giving past
experience, references, and salary wanted in
first letter. FRIEDMAN-SPRING DRY
GOODS CO., Grand Rapids, Mich.

WHAT CAN YOU EARN?
CAN YOU START AT $35
and increase your salary to $40 in two
weeks, with bright future prospects? See
MR. GRAVES,
GRENNAN CAKE CORP.,
2311 Wilcox-st.

MIXED PAINT TINTER AND FOREMAN—
One who can handle large force of mixed paint
filling department and tinting; must be able
to handle men.
THE FOY PAINT COMPANY,
Cincinnati, Ohio.

COLLECTION MANAGER—BY NATIONAL-
ly known mail order house; to take charge
of large department; must be exp., capable,
and familiar with all phases of installment
collections; give full particulars in confi-
dence. Address Y 403, Tribune.

BUSINESS EXECUTIVE—FOR HIGH GRADE
service organization; outside work in chi-
cago; no traveling; only those who must and
can earn $5000 per month or better need ap-
ply. Address Y 347, Tribune.

INSURANCE MANAGER—MUST KNOW AU-
tomobile and compensation insurance thor-
oughly; answers must state experience. Ad-
dress Y 107, Tribune.

MAN—EXPERIENCED GROCERY, TO AS-
sist buyer and manager. BECKER, RYAN
& CO., 63d and Halsted-sts.

MANAGER — FOR BOOFING
plant; must be capable of handling men
and machines. Address B A 474, Tribune.

BUSINESS MAN—RETIRED, OF PLEASING
personality, can make permanent profitable
connection. Address A 460, Tribune.

WANTED—MALE HELP.

Executives and Factory.

EXECUTIVE—
Manager, by large manufacturing clothing
company; man of experience in big business;
not necessarily clothing experience; must
know how to handle men and systematize de-
partment. The right man will be paid a
large salary and bonus. He is not to invest
any money; correspondence strictly confiden-
tial. Address H L 28, Tribune.

Boys—Office and Factory.

BOYS—
Several desirable positions are available at
this time in our merchandise departments, as
order pickers and stock men.
Liberal starting salary.
Permanent positions.
No experience necessary.
Advancement rapid to those who earn it.
Hours: 8 to 4:45 daily, 12 on Saturday.
PHILIPSBORN'S,
Congress and Paulina.
Marshfield L Station.

BOYS
16 TO 17 YRS. OLD.
To capable boys we offer permanent posi-
tions in our mdse. and parcel post depts. A
personal interest is taken in every boy to
be sure he develops himself in accordance
with his ability. Good starting wages; hours
8 to 4:45, 12 o'clock Saturdays. Apply in
forenoon.
CHICAGO MAIL ORDER CO.,
2009 Indiana-av.

BOYS—FROM 16 TO 20 YEARS, FOR DIF-
ferent kinds of work in this store. An
opportunity for a practical business educa-
tion under the guidance and direction of com-
petent and interested managers; good high
class boys can develop efficiency and besides
earn good pay. Can put themselves in line for
the best kind of promotions. Don't apply
unless you are in earnest, honest, considera-
tious lad. Apply Mr. Strauss, T. & G. Store,
16 N. Michigan-av.

BOYS—OVER 16, AND YOUNG MEN, FOR
light factory work; day or night work;
exp. not necessary; we pay $18 a week;
average pay elsewhere, with frequent in-
creases as you become exp. in your work.
Boys now going to school or working
work during school vacation, should call at
once, as we are now accepting applications
for summer workers. CONTINENTAL CAN
CO., 5411 W. 65th-st.

BOYS,
16 YRS. OF AGE.
A few positions open in our offices for
boys on messenger work. The work is in-
teresting and you will be getting training
which will soon qualify you for better posi-
tions. Good starting salaries. Apply
EMPLOYMENT OFFICE
CHICAGO-AV. AND LARRABEE-ST.
MONTGOMERY WARD & CO.,

BOYS. BOYS. BOYS.
Attractive and permanent positions for boys
in our manufacturing departments. Only
those that are not afraid to put their hands
need apply. Come in and talk it over.
THE HOUSE OF KUPPENHEIMER,
218 W. Congress-st.
(Near Franklin-st.)

BOYS—OVER 16, TO LEARN PRINTING
trade. North Side boys whose parents
know the value of a good trade. Excellent
opportunity in clean, light composing room
and strong clean, high class work. Good pay
to start. Increase given as regular intervals.
Apply 18th floor, 5 N. Wabash-av.

BOYS—OVER 18 YEARS OF AGE; TO
learn printing in our floral trade; must be
willing to work, a good opportunity is given
to learn a well paying trade in a short time.
Haywood Bros. & Wakefield, 911 S. Washa-
naw-av.

BOYS—
A few young men, 16 to 18, for good stock
and selling positions. Apply Supt.'s office.
WIEBOLDT'S,
Milwaukee-av. at Paulina-st.
Lincoln, School and Ashland.

BOYS—
18 years of age and over, to learn the
wholesale grocery business and starting sal-
ary and good opportunity for advancement.
JOHN SEXTON & CO.,
352 W. Illinois.

BOYS — 16 YEARS: FIRE INSURANCE OF-
fice; pleasant working conditions; office
closes at 4:15 during summer months; 9
o'clock Saturdays all year. Apply Room
800, 332 S. La Salle-st.

BOYS—FOR STEADY OUTSIDE WORK, 16
years of age or over; no experience neces-
sary; good salary to start and rapid advance-
ment; hours 8 to 5, Saturday 1 o'clock. Call
Room 1825, Peoples Gas Bldg.

BOY—
To work in stockroom. Good chances for
advancement.
HOVLAND SWANSON, McCOLM CO.,
206 W. Adams-st.

NEAT, CLEAN,
For errands and genl. office work in ad-
vertising agency.
1321 Peoples Gas Bldg.

BOYS—OVER 16 YRS. OF AGE, FOR FAC-
tory work; no experience necessary; steady
work.
AMERICAN CAN CO.,
3051 S. Canal-st.

BOYS—SEVERAL, 16 YEARS OLD, FOR OF-
fice positions; bright and neat appearing;
good chances for advancement. Apply Chi-
cago Telephone Co., 230 W. Washington, 2d
floor.

BOYS—14 YEARS AND OVER, FOR AS-
sembly work in light mfg. plant.
H. G. KELLY CO.,
4410 Ravenswood-av.

BOYS—FOR OFFICE WORK WITH GOOD
opportunity for advancement; North Side
residents preferred. Chicago & North West-
ern Ry., 4809 Ravenswood-av.

BOYS—15 OR 16 YEARS OLD, FOR GEN-
eral office work with magazine publishing
concern; good salary. Room 712, 9 S.
Clinton-st.

BOY—FOR OFFICE WORK IN AUTOMO-
bile parts stock room.
BIRD-SYRES CO.,
3001 S. Wabash-av.

BOY—16 YEARS OLD, NEAT APPEARING,
for errands and office; $12; hours 8:30 to 5,
12 o'clock Saturday. Goodyear Rubber Co.,
180 W. Madison-st. Room 405.

BOYS—TWO STRONG, BRIGHT BOYS TO
work in packing room; $18 to begin; good
chance to advance. Apply 5th floor, 25 W.
Illinois-st.

BOYS—ERRAND; 2 OVER 18 YRS. OF AGE;
good working conditions.
SMITH-MCARTHY TYPESETTING CO.,
508 S. Dearborn-st.

BOY—BRIGHT AND ACTIVE, TO LEARN
the retail grocery business; $15 to start.
Apply at once.
THE HOUSE OF QUALITY,
2218 W. Congress-st.

BOY—WE HAVE A PERMANENT POSITION
in our office for a bright boy who is grad-
uating from grammar school this month and
does not intend to go to high school; an op-
portunity of a life time. Call Room 1208,
3-5 p. m., but start to work when school
closes. Close evenings at 5. Sat. at 12:30.
WOMAN'S WORLD, 107 S. Clinton-st.

BOY,
16 years of age and over, for general office
work; good starting salary and good opportu-
nity for advancement. Those with high
school training preferred.
JOHN SEXTON & CO.,
352 W. Illinois.

BOYS—
Your future depends upon the kind of
start you make. Learn to run office and
errand boys will find something interesting at
THE HOUSE OF KUPPENHEIMER,
218 W. Congress-st.
(Near Franklin-st.)

BOYS—OVER 16, TO LEARN PRINTING
trade. North Side boys whose parents
know the value of a good trade. Excellent
opportunity in clean, light composing room
and strong clean, high class work. Good pay
to start. Increase given at regular intervals.
Apply 18th floor, 5 N. Wabash-av.

BOYS—OVER 18 YEARS OF AGE; TO
learn printing in our floral trade; must be
willing to work, a good opportunity is given
to learn a well paying trade in a short time.
Haywood Bros. & Wakefield, 911 S. Washte-
naw-av.

BOYS—
A few young men, 16 to 18, for good stock
and selling positions. Apply Supt.'s office.
WIEBOLDT'S,
Milwaukee-av. at Paulina-st.
Lincoln, School and Ashland.

BOYS—
18 years of age and over, to learn the
wholesale grocery business and starting sal-
ary and good opportunity for advancement.
JOHN SEXTON & CO.,
352 W. Illinois.

BOYS — 16 YEARS: FIRE INSURANCE OF-
fice; pleasant working conditions; office
closes at 4:15 during summer months; 9
o'clock Saturdays all year. Apply Room
800, 332 S. La Salle-st.

BOYS—FOR STEADY OUTSIDE WORK, 16
years of age or over; no experience neces-
sary; good salary to start and rapid advance-
ment; hours 8 to 5, Saturday 1 o'clock. Call
Room 1825, Peoples Gas Bldg.

BOY—
To work in stockroom. Good chances for
advancement.
HOVLAND SWANSON, McCOLM CO.,
206 W. Adams-st.

NEAT, CLEAN,
For errands and genl. office work in ad-
vertising agency.
1321 Peoples Gas Bldg.

BOYS—OVER 16 YRS. OF AGE, FOR FAC-
tory work; no experience necessary; steady
work.
AMERICAN CAN CO.,
3051 S. Canal-st.

BOYS—SEVERAL, 16 YEARS OLD, FOR OF-
fice positions; bright and neat appearing;
good chances for advancement. Apply Chi-
cago Telephone Co., 230 W. Washington, 2d
floor.

BOYS—14 YEARS AND OVER, FOR AS-
sembly work in light mfg. plant.
H. G. KELLY CO.,
4410 Ravenswood-av.

BOYS—FOR OFFICE WORK WITH GOOD
opportunity for advancement; North Side
residents preferred. Chicago & North West-
ern Ry., 4809 Ravenswood-av.

BOYS—15 OR 16 YEARS OLD, FOR GEN-
eral office work with magazine publishing
concern; good salary. Room 712, 9 S.
Clinton-st.

BOY—FOR OFFICE WORK IN AUTOMO-
bile parts stock room.
BIRD-SYRES CO.,
3001 S. Wabash-av.

BOY—16 YEARS OLD, NEAT APPEARING,
for errands and office; $12; hours 8:30 to 5,
12 o'clock Saturday. Goodyear Rubber Co.,
180 W. Madison-st. Room 405.

BOYS—TWO STRONG, BRIGHT BOYS TO
work in packing room; $18 to begin; good
chance to advance. Apply 5th floor, 25 W.
Illinois-st.

BOYS—ERRAND; 2 OVER 18 YRS. OF AGE;
good working conditions.
SMITH-MCARTHY TYPESETTING CO.,
508 S. Dearborn-st.

BOY—BRIGHT AND ACTIVE, TO LEARN
the retail grocery business; $15 to start.
Apply at once.
THE HOUSE OF QUALITY,
2218 W. Congress-st.

BOY—WE HAVE A PERMANENT POSITION
in our office for a bright boy who is grad-
uating from grammar school this month and
does not intend to go to high school; an op-
portunity of a life time. Call Room 1208,
3-5 p. m., but start to work when school
closes. Close evenings at 5. Sat. at 12:30.
WOMAN'S WORLD, 107 S. Clinton-st.

BOYS,
16 years of age and over, for general office
work; good starting salary and good opportu-
nity for advancement. Those with high
school training preferred.
JOHN SEXTON & CO.,
352 W. Illinois.

BOYS—
Your future depends upon the kind of
start you make. Learn to run office and
errand boys will find something interesting at
THE HOUSE OF KUPPENHEIMER,
218 W. Congress-st.
(Near Franklin-st.)

BOYS—OVER 16, TO LEARN PRINTING
trade. North Side boys whose parents
know the value of a good trade. Excellent
opportunity in clean, light composing room
and strong clean, high class work. Good pay
to start. Increase given at regular intervals.
Apply 18th floor, 5 N. Wabash-av.

BOYS—OVER 18 YEARS OF AGE; TO
learn printing in our floral trade; must be
willing to work, a good opportunity is given
to learn a well paying trade in a short time.
Haywood Bros. & Wakefield, 911 S. Washte-
naw-av.

BOYS—
A few young men, 16 to 18, for good stock
and selling positions. Apply Supt.'s office.
WIEBOLDT'S,
Milwaukee-av. at Paulina-st.
Lincoln, School and Ashland.

BOYS—
18 years of age and over, to learn the
wholesale grocery business and starting sal-
ary and good opportunity for advancement.
JOHN SEXTON & CO.,
352 W. Illinois.

BOYS — 16 YEARS: FIRE INSURANCE OF-
fice; pleasant working conditions; office
closes at 4:15 during summer months; 9
o'clock Saturdays all year. Apply Room
800, 332 S. La Salle-st.

BOYS—FOR STEADY OUTSIDE WORK, 16
years of age or over; no experience neces-
sary; good salary to start and rapid advance-
ment; hours 8 to 5, Saturday 1 o'clock. Call
Room 1825, Peoples Gas Bldg.

BOY—
To work in stockroom. Good chances for
advancement.
HOVLAND SWANSON, McCOLM CO.,
206 W. Adams-st.

NEAT, CLEAN,
For errands and genl. office work in ad-
vertising agency.
1321 Peoples Gas Bldg.

BOYS—OVER 16 YRS. OF AGE, FOR FAC-
tory work; no experience necessary; steady
work.
AMERICAN CAN CO.,
3051 S. Canal-st.

BOYS—SEVERAL, 16 YEARS OLD, FOR OF-
fice positions; bright and neat appearing;
good chances for advancement. Apply Chi-
cago Telephone Co., 230 W. Washington, 2d
floor.

BOYS—14 YEARS AND OVER, FOR AS-
sembly work in light mfg. plant.
H. G. KELLY CO.,
4410 Ravenswood-av.

BOYS—FOR OFFICE WORK WITH GOOD
opportunity for advancement; North Side
residents preferred. Chicago & North West-
ern Ry., 4809 Ravenswood-av.

BOYS—15 OR 16 YEARS OLD, FOR GEN-
eral office work with magazine publishing
concern; good salary. Room 712, 9 S.
Clinton-st.

BOY—FOR OFFICE WORK IN AUTOMO-
bile parts stock room.
BIRD-SYRES CO.,
3001 S. Wabash-av.

BOY—16 YEARS OLD, NEAT APPEARING,
for errands and office; $12; hours 8:30 to 5,
12 o'clock Saturday. Goodyear Rubber Co.,
180 W. Madison-st. Room 405.

BOYS—TWO STRONG, BRIGHT BOYS TO
work in packing room; $18 to begin; good
chance to advance. Apply 5th floor, 25 W.
Illinois-st.

BOYS—ERRAND; 2 OVER 18 YRS. OF AGE;
good working conditions.
SMITH-MCARTHY TYPESETTING CO.,
508 S. Dearborn-st.

BOY—BRIGHT AND ACTIVE, TO LEARN
the retail grocery business; $15 to start.
Apply at once.
THE HOUSE OF QUALITY,
2218 W. Congress-st.

BOY—WE HAVE A PERMANENT POSITION
in our office for a bright boy who is grad-
uating from grammar school this month and
does not intend to go to high school; an op-
portunity of a life time. Call Room 1208,
3-5 p. m., but start to work when school
closes. Close evenings at 5. Sat. at 12:30.
WOMAN'S WORLD, 107 S. Clinton-st.

BOY,
16 years of age and over, for general office
work; good starting salary and good opportu-
nity for advancement. Those with high
school training preferred.
JOHN SEXTON & CO.,
352 W. Illinois.

BOYS—
Your future depends upon the kind of
start you make. Learn to run office and
errand boys will find something interesting at
THE HOUSE OF KUPPENHEIMER,
218 W. Congress-st.
(Near Franklin-st.)

BOYS—OVER 16, TO LEARN PRINTING
trade. North Side boys whose parents
know the value of a good trade. Excellent
opportunity in clean, light composing room
and strong clean, high class work. Good pay
to start. Increase given at regular intervals.
Apply 18th floor, 5 N. Wabash-av.

BOYS—OVER 18 YEARS OF AGE; TO
learn printing in our floral trade; must be
willing to work, a good opportunity is given
to learn a well paying trade in a short time.
Haywood Bros. & Wakefield, 911 S. Washte-
naw-av.

BOYS—
A few young men, 16 to 18, for good stock
and selling positions. Apply Supt.'s office.
WIEBOLDT'S,
Milwaukee-av. at Paulina-st.
Lincoln, School and Ashland.

BOYS—
18 years of age and over, to learn the
wholesale grocery business and starting sal-
ary and good opportunity for advancement.
JOHN SEXTON & CO.,
352 W. Illinois.

B

WANTED—MALE HELP.

Professions and Trades.

CABINETMAKERS — ON PHONOGRAPHS; can make $10 to $12 per day, piece work. Excellent working facilities. World Phonograph Co., 4925 S. Halsted-st.

CABLE FORMERS AND WIREMEN — ON small electrical apparatus; permanent positions; good wages and opportunity for advancement.
AUTOMATIC ELECTRIC CO.,
1001 W. Van Buren.

CANDY HELPER—EXPERIENCED; HARD goods. Apply The Candy Craft Shops. 227 W. Madison-st.

CAR WORKERS.
EXPERIENCED ON
freight car repairs. Piece work; steady employment. Good wages and working conditions.
THE STREETS CO.
W. 43th and S. Morgan-sts.

CAR REPAIRERS—
Steady employment. Standard rate. Employment Bureau, 6 S. Canal-st.

CARD STRIPPERS—FOR WOOLEN CARDS; good wages, steady employment. DANIEL BOONE WOOLEN MILLS, 1735 Diversey-pkwy.

CARD WRITER—EXPERIENCED.
Apply to Mr. J. Weber, Weber's Department Store, Clark and Van Buren-sts.

CARPENTERS—HOUSE—
Several, for miscellaneous work around our building, making partitions, shelving, etc.
Hours: 8 to 4:45 daily; 12 on Saturday.
PHILLIPSBORN
CONGRESS AND PAULINA,
MARSHFIELD "L" STATION.

CARPENTER — COMPETENT ALL ROUND man, in institution, 100 miles from Chicago. One that can paint, varnish, make repairs, etc. Single man, about 50. Must have good references. State lowest starting salary, with room and board. Address H K 45, Tribune.

CARPENTERS—
Rough carpenters for factory maintenance work; inside jobs; steady positions.
AUTOMATIC ELECTRIC CO.,
1001 W. Van Buren.

CARPENTER — FOR FACTORY WORK; 8 hour day. Apply 5844 S. Throop.

CARPENTER—APPLY MR. WHEELER, SINclair Refining Co., 22d and Rockwell.

CARVER—SPINDLE OR PURNITURE. CAN earn $50-$75 a week. Apply 811 Norton-st., near Racine and Polk.

CEMENT FINISHER FOR BUNGALOW works. Call Stewart 2220.

CEMENT FINISHERS — TWO. HOWARD and Clark-st. Tel. Rog. Pk. 9967.

CHANDELIER ASSEMBLERS—FOR WIRING and assembling gas and electric fixtures. Steady work; state experience and salary desired. Address F F 234, Tribune.

CHAUFFEUR.
PRIVATE—FIRST CLASS.
Experienced on Peerless and Pierce-Arrow autos; one who can do own repairing preferred and who will live on premises; good salary; splendid opportunity. Employment office open Sunday from 9 to 12 a. m.
SEE MR. CANNELLA,
CONLON ELECTRIC WASHER CO.,
19th-st. and 52d-av. Cicero, Ill.

CHAUFFEUR—WHITE MAN PREFERRED; must be thoroughly experienced driver, familiar with Pierce-Arrow and Packard cars; to drive in private family, near Oak Park; salary $38 per week, without living quarters; recreation room; must be willing to help party; state age, nationality, where employed for last 5 yrs. and what references can be obtained. Address X 238, Tribune.

CHAUFFEUR EXPERIENCED DRIVER and good mechanic for permanent job. Must have driven cars for private owner. Last man on job 9 years. If you can make good and are willing to work apply, giving nationality, age, reference, and wages wanted, or no attention will be paid. Address J N 77, Tribune.

CHAUFFEUR—WHITE, SINGLE, FOR PRIvate family; must take entire care of Pierce Arrow car and must have had previous experience in the high grade line. Regular job for first class, steady man. Give age, references, and name of last employer or no attention paid to application. Address J M 56, Tribune.

CHAUFFEUR—FOR PRIVATE FAMILY IN country for summer months; must be experienced driver and have some mechanical knowledge; college student would be acceptable. Apply Room 1409, Harris Trust & Savings Bldg., Saturday and Sunday, or call 622 First National Bank Building, Monday.

CHAUFFEUR—CLEAN CUT, THORoughly experienced driver of Pierce-Arrow and Packard cars, to drive in private family on the North Side; good wages to start; permanent position; no living quarters; state age, nationality, where last employed, references. Address Tribune, Box 238.

CHAUFFEUR—WHITE, FOR PRIVATE FAMily; must have complete knowledge of Pierce-Arrow cars; must be reliable, sober man and careful driver; good wages; best of city references required. MRS. SAMUEL SPRIGG, Blackstone Hotel. Harrison 4300.

CHAUFFEUR—SINGLE, WHITE, LIVE over garage, private family, to take full charge of Pierce-Arrow and Locomobile; must have had similar position. Call Sunday morning between 9:30 and 12. 6100 Sheridan-rd.

CHAUFFEUR—HIGH CLASS MAN, FOR 1920 Pierce and 1919 Stutz; steady position; salary $125 per month; give name of former employer and date of employment. Address A N 290, Tribune.

CHAUFFEUR—CONSERVATIVE DRIVER, capable of caring for car; must be courteous and obliging, middle aged man, French or Belgian preferred. Address B A 285, Tribune.

CHAUFFEUR—ON 2 TON NELSON LE MOON truck. Must be sober, reliable and steady, earnest worker. JAC LEDERER, Inc., 644 W. Madison-st.

CHAUFFEUR—DRIVER ON FORD DELIVery car for grocery; $24 per week. Must have references. C. H. MORGAN, 319 E. 47th-st.

CHAUFFEURS — EXPERIENCED TRUCK drivers; postoffice service. Permanent positions; 60 and 65 cents per hour. Apply 120 W. Clarendon-st.

CHAUFFEUR—FOR SUMMER MONTHS; college student; state experience. Address X 304, Tribune.

CHAUFFEUR—FOR WINNETKA; MARRIED man. Apply 41 E. Ohio-st., Monday.
W. M. HOYT.

CHAUFFEUR—FOR 1 TON FEDERAL truck; state age, salary and references. Address A P 569, Tribune.

CHAUFFEUR—CAREFUL DRIVER MEchanic preferred; steady job. Call before 12 noon. R. GOMBEIG, 5108 Kimbark-av.

CHAUFFEUR—ACCUSTOMED TO DELIVery car for grocery. Must be well recommended. MORAND BROS., 818 S. May-st.

CHAUFFEUR AND GENERAL WORKER— $30 per wk. Address A G 231, Tribune.

CHAUFFEUR—WITH OFFICE EXPERIence; living in Edgewater, 1201 W. Lake.

CHAUFFEUR—FOR 1 TON TRUCK. BOOTH BERRIES, 176 S. State.

CHECKERS AND DESIGNERS—FIRST CLASS on steel mills, tube mills, and electric furnaces. Timken Roller Bearing Co., Canton, Ohio.

CHIEF DRAFTSMAN—FOR SMALL DRAFTing rm.; a man who has had actual experience as a chief draftsman in mechanical lines; must be able to draft the layout, system and routine location South Side. Address A N 400, Tribune.

CINDER PRESSMAN—FOR 2 SMALL presses; must feed one press. J. Daoust & Co., 430 S. Green-st.

CLOTH EXAMINERS
FIRST CLASS MEN ONLY.
Permanent positions; standard salaries.
HART, SCHAFFNER & MARX,
36 S. Franklin.

COAT SHOP FOREMAN—
Man experienced in handling closed coats; capacity 3,000 per week; must show by previous record his experience; no assistant need apply. Address A N 232, Tribune.

COFFEE MAN — GOOD SALARY AND meals. Apply at once, kitchen steward, Edgewater Beach Hotel, 5349 Sheridan-rd.

COMPOSITOR — FOR SMALL OFFICE; one who can make up forms for small jobs. Address T 232, Tribune.

COMPOSITOR—FIRST CLASS MAN ON JOB and catalogue work; union. 626 S. Clark-st., 7th floor.

COMPOSITOR — JOB; STEADY WORK; union. Western Printing and Litho. Co., Racine, Wis.

COOK'S HELPER—
We have several positions open for men who are ambitious and willing to work, and want to learn to cook preserves, jellies, etc. Good wages to start and splendid opportunity for advancement. Address J
JOHN SEXTON & CO.,
352 W. Illinois-st.

COOKS—COMBINATION, EXPERIENCED ON bread and pastry; also can use second cooks for night and day service; for out of town railroad eating house. Apply Room 320 Insurance Exchange Building, 175 West Jackson-blvd.

COOKS—
White or colored.
TWENTIETH CENTURY CAFE,
200 E. State-st.

COOK—SECOND, NO SUNDAY OR HOLIday work. Call Monday, 512 S. Dearborn.

COOK—4 DAYS; GOOD PAY. REF. MAY record Cafe, 1409 Lawrence-av., Mayfair.

COOPER—NAILING AND REPAIRING 2D hand barrels. Gurman Candy Co., 726 W. Jackson-blvd.

COPY AND LAYOUT MAN—ONE OF THE leading agencies has opening for well educated young man who can write and lay out real estate advertisements; retail store or newspaper service experience valuable, but must be young enough to grow our way. Tell us fully about yourself. Address A F 449, Tribune.

COREMAKER—
Brass foundry.
FIDELITY BRASS MFG. CO.,
1001 Washington-blvd.

ON MEN'S CLOTHING.
Wholesale. Out of town. Steady work guaranteed. Wages $50.00 up. Open shop conditions.
HERBERT CLOTHING CO.,
43 N. Jefferson-st.

CUTTER—TAILOR.
EXPERIENCED SALESMAN.
Also must make alteration; out of town position; steady work. Apply employment dept., 4th floor.
SCHOENBRUN & COMPANY,
Inc.
844 W. ADAMS-ST.

CUTTER GRINDER HAND—
Experienced man on grinding, milling cutters, end mills, etc.
ADDRESSOGRAPH CO.,
901 W. Van Buren-st.

CUTTER—FOR ST. LOUIS; ENTIRE MAX SKELTON, Morrison Hotel, Sunday.

CUTTER — EXPERIENCED, ON WHITE goods. MARCUS RUBEN, 823 S. State-st.

CYLINDER CURING PRESSMAN, FEEDers, platen cutting press feeders; also pickers in folding box factory.
AUTOMATIC PAPER BOX WORKS,
1011-25 S. California-av.

CYLINDER PRESSMEN—2; STEADY POSItion; black and color work; union shop. Apply at once in person or by letter. J. Smith Co., Nazarre, Mich.

DENTIST — ASSISTANT BRIDGE MAN; also man for plates, plaster, and polishing. BYER & EDWARDS, 29 E. Madison.

DENTIST—GRINDER AND OTHER MAN for plate work. J. L. Dunkley, Rm. 713 Masonic Temple.

DENTIST—TO WORK IN A PRIVATE OFfice; Polish preferred. Address B A 473, Tribune.

DESIGNER AND DRAFTSMAN—EXPERIenced in track material; submit full information, with sample of drawing, and state salary expected.
HAYES TRACK APPLIANCE COMPANY,
Richmond, Ind.

DIE EMBOSSING PRESS OPERATOR—WE have an opening for a man competent to take charge of 10 carver steel die embossing presses. This is a splendid opportunity for a high class man to identify himself with a large, successful concern located near Chicago; strictly modern equipment; best of working conditions; state present position, experience and salary expected; correspondence will be held in strict confidence. Address A F 443, Tribune.

DIE AND TOOL MAKER—EXPERIENCE ON electric motor and laminations; excellent future, fair wages with rapid advancement to capable party; no labor trouble; excellent living conditions. The Ellington Electric Co., Quincy, Ill.

DIEMAKER—FIRST CLASS, FOR EXPERImental work; best wages paid; 44½ hr. week; 10% bonus; only thoroughly experienced man will be considered. Call Sup't. s office, 5th floor.
CURTAIN SUPPLY CO., 350 W. Ontario.

DIE SINKERS — FIRST CLASS. EXPERIenced on automobile parts; good wages; living and shop conditions the best. Write or wire
WESTERN DROP FORGE CO.,
Marion, Ind.

DIEMAKERS—
Experienced; aged between 30 and 40 years.
ADDRESSOGRAPH CO.,
1001 W. Van Buren.

DIEMAKER—ON ALL CLASSES OF FOLDing box work. Steady work; good salary and opportunity. RIDLEY & SLETCHER PRINTING CO., Kansas City, Mo.

DIE SETTERS—
Experienced; aged between 30 and 40 years.
AUTOMATIC ELECTRIC CO.,
1001 W. Van Buren.

DINING ROOM MAN AND HOUSEMAN— Colored, or couple. Kenilworth Inn, Kenilworth. Call Kenilworth 107.

DRAFTSMEN—
The expansion of our engineering and drafting force presents an unusual opportunity for young men who wish to learn mechanical drafting. High school training preferred, but not necessary. A vestibule training department has been established for instructing beginners in telephone work. Experienced draftsmen in other lines are given similar instructions for this work and through the process of upgrading are promoted to positions in our Central Office Engineering Division.
Call on or write to Room 303,
Mallers Bldg., 5 S. Wabash-av.
Telephone No. State 6451.

DRAFTSMEN—
We have positions open for several good layout men on small intricate devices. Must have had at least 3 yrs. of general years' experience. Pleasant working conditions. Apply employment agent.
STEWART-WARNER SPEEDOMETER CORP.,
1828 DIVERSEY-PKWY.

DRAFTSMEN—
Structural Detailers experienced detailing steel for building work from architects' plans. Good future with old, established concern. Permanency position if satisfactory. 44½ hours per week; 2 weeks' paid vacation. State full experience, references, and salary expected. Address A N 181, Tribune.

DRAFTSMAN — MECHANICAL, FOR GENeral factory work, buildings, conveyors, elevators, piping, etc. Technical men preferred; at least 4 years' experience as draftsman. Submit samples of work. Call for Mr. Menke, United Chemical and Organic Products Co., Hammond, Ind.

DRAFTSMEN — FOR PLANT ENGINEERing department; good opportunity for the right man. Call Employment Dept., 9 a. m. to 5 p. m.
INTERNATIONAL HARVESTER CO.,
TRACTOR WORKS,
2600 W. 31st-blvd.

DRAFTSMAN AND TRACER SEAT must be fast and accurate; for real estate man work. Permanent position, with good chance for advancement. Salary to start, $35.00 per week. Send sample of work and give experience along this line. Address F T 424, Tribune.

DRAFTSMEN — MECHANICAL; AN ESTABlished growing auto truck company on north side has several positions open for experienced draftsmen familiar with modern shop practice. Reply should contain complete detail concerning experience and salary expected. Address A N 280, Tribune.

DRAFTSMEN—
Men with engineering training with or without experience as draftsmen, for designs and layouts in connection with electrical installations in stations and substations.
COMMONWEALTH EDISON CO.,
Room 734, 72 W. Adams-st.

DRAFTSMAN WITH SMALL refrigerating layouts required by a progressive and growing company; best opportunity for advancement; replying write fully giving previous experience, age, salary required and when available. Address H N 45, Tribune.

DRAFTSMEN—
Capable of checking plate work; must be familiar with water in oil tight tanks; real opportunity for advancement.
SINCLAIR REFINING CO. SHOPS,
East Chicago, Ind.

DRAFTSMAN — FOR LAYOUT WORK, DEtailing and preparation of working drawings; sense engine designs; location Southern Michigan. In first letter give full information concerning experience and salary expected. Address H L 30, Tribune.

DRAFTSMEN — EXPERIENCED ON MAchinery layouts, and detail drawings, sheeters, rock crushing plants. See Mr. Counselman, Western Society of Engrs., Monadnock Block.

DRAFTSMEN—HIGH SCHOOL GRADUATES or correspondence school students, for electrical inspection and details. State age, experience, and salary wanted. Address A F 567, Tribune.

DRAFTSMAN — EXPERIENCED ON ORNAmental and miscellaneous iron work; permanent position to competent man. Address A T 210, Tribune.

DRAFTSMAN — ELEVATING AND CONVEYing machinery. Prefer man who is also capable of machine designing, engineering; office near loop. Address H A 352, Tribune.

DRAFTSMAN—ON SPECIALTY work for fine residences. F. O. Baumann Mfg. Co., 1501 Smith-av., nr. Halsted and North-av.

DRAFTSMEN—SEVERAL TOOL AND MAchine designers; state experience and starting salary expected. Address A G 224, Tribune.

DRAFTSMAN — MECHANICALLY EXPERIenced on central station fire plan. Room 1232 Webster Building.

DRAFTSMEN—EXPERIENCED ON OIL OR kerosene engine; permanent work. Address H N 48, Tribune.

DRAFTSMAN — MECH. PAT. EXP. PFD. H. STIER, 505 Washington.

DRIVER—LICENSED, EXPERIENCED ON Ford trucks; opportunity for reliable man. Apply to-day. Steady work. Address A P 240, Tribune.

DRILL PRESS AND PUNCH PRESS OPERators—Experienced, 25 yrs. or older. Apply Clements Mfg. Co., 609 Fulton-st.

DRILL PRESS HANDS—APPLY TO BARRETT CO., 1409 N. Ann-st.

DRIVERS—FOR MINERAL WATER WAGons; steady work; good pay. HINCKLEY & SCHMIDT, 420 Ontario.

DROP FORGER AND FORGE HELPER— ARMSTRONG BROS. TOOL CO., 335 N. Francisco-av.

DYER — EXPERIENCED, IN CLEANING plant. Apply 3836 N. Clark-st.

ELECTRICAL MECHANICS—
Able to build electrical testing apparatus complete from drawings. Any experience in Instrument Maker, Laboratory Mechanic, Apparatus Wireman, Bench Hand, and Assembler an advantage. Steady employment; good wages and unusual opportunities for advancement. Employment office open all day, including Saturday afternoon and Tuesday and Thursday evenings, 6 to 8:30.
WESTERN ELECTRIC CO., INC.,
48th-av. and 24th-st.

ELECTRIC CRANE MEN—
Four in South Side foundry; steady work; good wages.
Apply 68 W. Harrison-st.

ELECTRICIANS—UNION WIREMEN. 134. Give phone. Address A T 438, Tribune.

ENAMELERS—FLESH HANDS FOR COATing; steady work with good wages to men of experience. Apply
EXCELSIOR MOTOR MFG. & SUPPLY,
3701 Cortland-st.

ENGINEERS—
The expansion of our engineering force presents an unusual opportunity to electrical and telephone engineers who want to rise in their professions, and to practical telephone men who are capable of becoming engineers.
A vestibule training department has been established for training practical telephone men or men with technical educations who have not had experience in telephone engineering. Instruction work is given during working hours and the engineer has the advantage of EARNING WHILE LEARNING and being helped to advance step by step to higher positions. Call or write, giving age, experience, and salary expected.
WESTERN ELECTRIC CO., INC.,
48th-av. and 24th-st.
or see MR. RAHN, Room 303,
Mallers Bldg., 5 S. Wabash.

ENGINEER — IN INSTITUTION, ABOUT 100 miles from Chicago; Kewanee boilers; must be competent, make ordinary repairs, plumbing, gas, and electric. All references required; starting salary $100 per month, room and board. Address H K 45, Tribune.

ENGINEER OR DRAFTSMAN—EXCEPTIONal opportunity for engineer or draftsman to get into the selling end of the high class equipment business. Address A M 547, Tribune.

ENGINEER — LOW PRESSURE PLANT. north side apt. hotel; one who is familiar with elevator machinery and general plumbing and electrical work. $145 per mo. No room or board. Address B A 160, Tribune.

ENGINEER—STATIONARY, WITH PLANT experience, by North Side factory; state age, nationality, experience, and salary desired. Address A T 53, Tribune.

ENGINEERS—JUNIOR, EXPERIENCED ON oil or kerosene engine. Permanent work. Address H N 50, Tribune.

ENGINEER — LICENSED; IN CLEANING plant. 3836 N. Clark-st.

ENGRAVER.
FOR BLOCK ROMAN.
and other style lettering on copper plates; good, permanent position for first class workman; submit samples of work when applying.
JOHN B. WIGGINS CO.,
1104 S. Wabash-av.

ENGRAVER — ON STEEL STAMPS; ONLY a steady, reliable man, appreciating agreeable surroundings and working cond.; preference given to man having some experience setting type and making pencil sketches. Apply at once. Vaughan Novelty Mfg. Co., 5211 Carroll-av.

EXPERIENCED FILER
AND FITTER.
Must be able to read blue prints and use "mic's."
VESTA BATTERY CORP.,
2100 Indiana-av.

EXPERIENCED CHAUFFEUR—FOR CADILlac limousine; single man preferred. Must be willing to help around place; room only. First class references required. Phone Mr. Faurot, Jr., Lawndale 5370.

EXPERIENCED
CORD TIRE BUILDERS.
LAND RUBBER CO.,
La Salle and 27th-sts.

FEEDERS—
Experienced cylinder press feeders for night shift; steady work. Apply
C. O. OWEN & CO.,
1056 W. Van Buren-st.

FEEDERS—
Experienced on Gordon and Universal presses; steady work with good wages and additional opportunity to make extra money.
TOPRELL, LOOMIS & CO., 1727 Indiana-av.

FEEDER — GORDON; PERMANENT; PRIvate plant; $27.50 for 53 hours. 1705 S. Clark-st.

FEEDER—ONE ABLE TO SET UP AND make simple changes; small private plant. Room 1100, 163 W. Harrison-st.

FEEDER—GORDON, SOME MAKE READY experience; good wages. Art Craft Press, 3163 Cottage Grove-av.

FINISHERS AND CATCHERS—
On furniture, also cabinet makers; good conditions; good wages.
ALBERT PICK & COMPANY,
224 W. Randolph-st.

FINISHER — EXPERIENCED ON HIGH grade furniture machine; good on color and matching and tactful in handling help; good opportunity. Address A P 566, Tribune.

FINISHERS AND PATCHERS—ON FURNIture; good conditions and wages.
ALBERT PICK & CO.,
224 W. Randolph-st.

FINISHER AND MACHINE MAKER—FIRST class, to work around furniture store; good salary. 882-84 Milwaukee-av.

FIREMAN
STATIONARY; GOOD SALARY;
permanent position.
THE 12TH STORE,
HALSTED-ST. CR. ROOSEVELT-RD.

FLASK CARPENTERS—
For making flasks for our new gray iron foundry; must be experienced on snap flasks; good working conditions; steady employment. Apply between 7 and 9 o'clock.
INTERNATIONAL HARVESTER CO.,
TRACTOR WORKS,
2600 W. 31st-blvd.

FOLDING MACHINE OPERATOR—THORoughly experienced man on Dexter machines. Permanent job at highest wages. Nonunion. Apply
R. R. DONNELLEY & SONS COMPANY,
731 Plymouth-ct.

FOLDER—
706 Board of Trade.

FORD TRUCK DRIVER—
Must be a man of several years' experience on worm drive 1 ton truck; man must live on Southwest Side.
BORG & BECK CO.,
6558 S. Menard-av.

FOREMAN.
MAN 25 TO 35
with practical knowledge, and experience, operating small factory or assembly dept. in metal fittings; must be capable to handle help, systematize and produce quick results in getting out quantity of small orders. Splendid opportunity for right man. Reply strictly confidential. Address A H 495, Tribune.

FOREMAN—FOR LARGE BUSHELING DEpartment, one with executive ability who can handle a large number of employes; will give permanent position and pay good salary to the right man; must come well recommended. State age, former employers and experience. Application held strictly confidential. Give phone number. Address A G 307, Tribune.

FOREMAN—TO TAKE CHARGE OF LAborers and gang in factory. We want a man at least 30 years of age, who has had experience in handling about 12 laborers, who can direct their work in the different departments and accomplish results. State reference and salary desired. Address A M 425, Tribune.

FOREMAN — ASSISTANT FOR PUNCH press dept. in a long establ., large mfg. plant on N. W. side; opportunity for right man who is well posted on sheet metal punching, forming and drawing presses; state age, experience and salary wanted. Address A H 327, Tribune.

FOREMAN
FOR OUR TRIMMING ROOM,
to take full charge of trimmers and manage the dept.; must be experienced man; good opportunity for party who can qualify; state age and experience in detail and salary expected. Address A N 372, Tribune.

FOREMAN—METAL STAMPING EXPERT. must be able to handle men and machines and keep production up to standard; want man looking for a real future, with fast growing company; reply fully, giving nationality and past experience. Address Handy Things Mfg. Co., Ludington, Mich.

FOREMAN — WORKING FOR COMPOSING room; union; give experience and salary wanted.
THE VIQUESNEY COMPANY,
614-616 Ohio-st.
Terre Haute, Indiana.

FOREMAN — SPECIAL ORDER COAT SHOP making 75 to 100 coats per day; want thoroughly experienced man; good salary and bonus. Address A N 194, Tribune.

FOREMAN—FOR LABEL CUTTING DEpartment. Address A F 582, Tribune.

FORWARDER—THE M. L. BATH CO., LTD., of Shreveport, La., are in need of a junior Book and Loose Leaf Forwarder; transportation forwarded; $40 to start; union shop; permanent position.

FOUNDRY MEN—
Wanted—Bench and Floor brass molders and furnace men; also a few machine molders; conditions; open shop; must live on south side or be willing to move near the plant. See Mr. Hughes, 4th floor 19 N. Dearborn-st., Ill. Free Employment Bureau, 8 a. m. to 12 m. Monday only.

FUR WORKERS—CUTTERS, FINISHERS liners, and operators; steady work; clean, roomy shop; good wages. Apply Mon. and Tues., 9 A. M., W. Sanger & Co., 3d floor, 24-26 S. Adams.

FURNITURE REPAIR MAN—PERMANENT position.
FRANKLIN DESK COMPANY,
163 W. Monroe-st.

FURRIER—
One who is thoroughly experienced on alteration work; permanent position and liberal starting salary to the right man. Apply MR. KOCH, Alteration Room, 10th floor.
ROTHSCHILD & COMPANY
STATE, JACKSON, VAN BUREN

GARAGE MEN — PERMANENT POSITIONS; postoffice service; 55 cents per hour. Apply 120 N. Carpenter-st.

GLASS BEVELER—ALL ROUND; STEADY position, good wages. Theo. A. Kochs Co., 679 N. Welle-st.

GOOD FORD MECHANIC — GOOD WAGES. 1430 Michigan-av.

GORDON FEEDERS [2].
BEST WAGES.
Apply ready for work.
WALTON & SPENCER CO.,
1245 S. State-st.

GORDON FEEDERS, MEN OR GIRLS.
J. W. HOODWIN CO.,
2949 W. Van Buren.

GORDON FEEDERS—
Good wages. 48 hours. 351 N. State.

GORDON FEEDER WHO CAN MAKE ready. J. Daoust & Co., 430 S. Green st.

GORDON—WHO CAN MAKE READY. AMER. ENVELOPE CO., 947 W. Washington.

GRINDERS —FOR FINISHED EXTERNAL grinding; experienced men; also men for rough grinding; experience not necessary.
EXCELSIOR MOTOR MFG. & SUPPLY CO.,
3701 Cortland-st.

GRINDERS—EXPERIENCED ON LIGHT forging and casting work. Steady work; good pay. 2114 Carroll-av.

GRIDLEY AUTOMATIC SCREW MACHINE operator. Apply at 4538 W. Harrison.

HAND CARVERS—OPEN SHOP. APPLY W. J. MOONEY, 340 W. Huron-st.

HANDY MEN—
Steady work; good pay.
C. F. PEASE CO.,
213 Institute-pl., near Chicago-av. L.

HUSTLERS — FOR FACTORY WORK; steady position; $27 per week to start.
TRANSO ENVELOPE CO.,
3512 N. Kimball-av.

INSPECTORS—
EXPERIENCED,
for rough and final inspection; good wages; steady work. Employment office open Sunday from 9 to 12.
CONLON ELECTRIC WASHER CO.,
19th-st. and 52d-av. Cicero.

INSPECTORS — EXPERIENCED ON SMALL machine parts; able to read micrometer and blueprints. Apply employment dept. 5503 S. Wood-st.

INSTRUMENT CALIBRATORS—
Men with engineering training or practical experience in the calibration of electrical measuring, recording, and testing instruments.
COMMONWEALTH EDISON COMPANY,
Room 734, 72 W. Adams-st.

JEWELER — EXPERIENCED. WE ARE willing to pay a liberal salary to a man who has his own business in stone setting, ring sizing, and general jewelry work; can do work better than the average jewelry shop, we are willing to pay a higher wage, and we allow a discount on all the merchandise we carry. THIS IS AN OPPORTUNITY NOT TO BE OVERLOOKED. Address C M 221, Tribune.

JEWELRY DIAMOND SETTER — FIRST class, reliable man in our Kansas City shop; good wages and steady work throughout the year. Open shop; excellent conditions. WENDELL & CO., 337 W. Madison-st.

JEWELERS—
Experienced jobber and job setter. Apply ninth floor, retail.
CARSON PIRIE SCOTT & CO.

JOB COMPOSITOR—IN NICE, CLEAN, AIRY office; steady position the year round for right man; nonunion. Address Y 279, Tribune.

LICENSED ENGINEER—
Laundry experience preferred; state experience and salary wanted. Address A G 534, Tribune.

WANTED—MALE HELP.

Professions and Trades.

LABORERS.
FIFTY.
To break in molding, West Side foundry; steady work; 60 cents per hour; 9 hours per day, and piecework men are making $12 per day on this job.
Apply 68 W. Harrison-st.

LABORERS.
HANDY MEN AND HELPERS.
Several with machine shop experience for repair work on heavy machinery.
EQUIPMENT CORP. OF AMERICA.
3943 Union-av.

LABORERS.
ONE HUNDRED.
For foundry work, South Side; good wages, steady work.
Apply 68 W. Harrison-st.

LATHE HANDS—
On tool and die work.
PRECISION METAL WORKERS,
3100 Carroll-av.

LATHE HAND—ALL AROUND; EXPERIence unnecessary; night work. 2917 Wabash-av.

LEATHER CUTTER—WHO CAN ALSO CUT paper and lining for ladies' pocketbooks. Fulton Leather Novelty Co., 725 N. Western-av. Seeley 448.

LINOTYPE OPERATOR
FIRST CLASS,
for steady position in nonunion shop; good wages to competent man.
THE C. H. MORGAN CO.,
117 W. Harrison-st.

LINOTYPE OPERATOR — TO ACT AS night linotype foreman; open; union; fine city at which to settle down; wages $42 to start; more later. Mitchell Publishing Co., Mitchell, South Dakota.

LINOTYPE OPERATOR—AN EXPERIENCED man. Night work. Highest wages. Permanent work. Nonunion. Apply
R. R. DONNELLEY & SONS COMPANY.
731 Plymouth-ct.

LINOTYPE OPERATOR—TO WORK ON book work; hours day, beginning at 4 p. m.; about 4 weeks' work. Chronicle, De Kalb, Ill.

LINOTYPE MACHINIST-OPERATOR—JOB work; union; 3 months' work; nights; model 14. Western Printing and Litho. Co., Racine, Wis.

LINOTYPE MACHINE OPERATOR—$42.50 per week; night work; straight matter; union. The Reimers Company, Fort Worth, Texas.

LINOTYPE OPERATORS—INEXPERIENCED; day and night men; good pay; union. Aurora Beacon News, Aurora, Ill.

LITHOGRAPH ROLLER MAN — MUST BE thoroughly familiar with manufacture of grained leather lithograph rollers, willing to work, and capable of taking full charge of developing; this work in a Chicago plant; state past experience and salary expected. Address A N 185, Tribune.

LOCOMOTIVE TRAINMEN—OPEN SHOP; work 9 hours per day. Address N 170, Tribune.

LOCOMOTIVE CRANE MAN—OPEN SHOP; work 9 hours per day. Address B N 237, Tribune.

LUMBER TALLY MEN—COMPETENT, FOR hardwood lumber; none but experienced men need apply; best of wages and good future. Apply Pullman Car Works, 110th-st. and Cottage Grove-av., Pullman, Chicago, Ill.

LUMBER INSPECTORS—EXPERIENCED ON all woods. Reply stating experience, refs., and salary. Address B N 238, Tribune.

MACHINIST—
Maintenance man on Magnet Wire Insulating machines.
Steady worker can find permanent connection at good wage.
Five nights per week. Bonus for night work.
BELDEN MANUFACTURING CO.,
2300 So. Western-av.

MACHINISTS—
Several for shop, rebuilding contractors' machinery; only men experienced on steam engines, corliss engines, centrifugal pumps, or similar equipment, need apply.
EQUIPMENT CORP. OF AMERICA,
3943 Union-av.

MACHINIST.
FIRST CLASS.
All around man for machine tool repairing.
Walker Vehicle Co.,
531 W. 39th-st.

MACHINISTS, BENCH, FLOOR AND ASsembly men—Also shipping room, also blacksmith helper. Apply ready for work. AMERICAN FOUNDRY EQUIPMENT CO., 4500 Ravenswood-av.

MACHINISTS — TWO, FIRST CLASS. WHO want to do toolmaking; prefer married men who want permanent places in good small town, with company; open shop, etc. Address Y 115, Tribune.

MACHINISTS AND BOILER MAKERS— Apply employment department.
BURLINGTON ROUTE,
547 W. Jackson-blvd.

MACHINE ADJUSTER—ONE WHO UNDERstands the adjusting of Singer 31-15s and 96s; also hackers, operators on buttonhole machines. Must have experience and handy with tools. Address A H 325, Tribune.

MACHINIST—PLANER AND SKIVING AND fitting small bearings and reseiving small shafts. Call Sunday, Randolph 2345, or Bielser Repair Company, 30 S. Clark-st., Monday.

MACHINISTS—FIRST CLASS, FOR MILLING machine, lathe grinder, and assembling work. Apply Holtzer Cabot Electric Co., 3540 Iversey-av. 3 blocks west of Western-av.

MACHINISTS—
For locomotive work; $7.22 per day. Steady positions. Employment Bureau, 6 S. Canal-st.

MACHINE AND BENCH HANDS—WOOD-working; steady work and good wages.
HEYWOOD BROS. & WAKEFIELD.
911 S. Washtenaw-av.

MACHINIST—GOOD ON REPAIR WORK. 1220 Chamber of Commerce. BROWNELL INV. CO.

MACHINER—1ST CLASS SCRAPER HAND; permanent work. BELT & HOWELL CO., 1801 Larchmont-av.

MACHINE HELPERS—
Apply at once; clean shop and good pay. 2774 Wentworth-av.

MACHINIST—FOR AUTOMOBILE REPAIR work. Apply Service Dept., BIRD-SYKES CO., 2215 S. Michigan-av.

MACHINIST—ONE GOOD ALL AROUND man. Whelco Engineering & Mfg. Co., 1801 Carroll-av.

MACHINIST—FAMILIAR WITH ASSEMBLY and installing truck engines. Call at 4030 N. Rockwell. Mr. Jackson.

MAN — YOUNG, WITH PRINTING OFFICE experience, accurate at figures and knowledge of estimating and billing; wonderful opportunity for right man; good wages; steady position with one of the largest printing plants in Chicago. Apply in own handwriting, stating age, experience and salary expected. Address A F 403, Tribune.

MAN—
To cut can figure rapidly and accurately; one with experience in wholesale grocery business preferred; must be able to do extending and figure discounts as to present salary, age, experience, etc., in your application. Address A J 51, Tribune.

MAN—
To operate sand blast machine; good pay. Apply Monday morning.
CHICAGO VITREOUS ENAMEL PRODUCT CO.,
1421-41 S. 55th-ct.

MAN—YOUNG, WHO WANTS TO LEARN A progressive business where opportunities are unlimited; one with some knowledge of the general types of machinery preferred. APPLY GUARTS & RICHARD CO.,
21 W. Elm-st.

MAN—
TO DESIGN DRILL JIGS, DIES AND TOOLS.
For interchangeable parts in auto truck factory; state age, experience, salary wanted, and references. Address A P 252, Tribune.

MAN—MIDDLE AGED.
For light assembly work; no experience necessary; good starting wages. Apply ready for work.
328 W. KINZIE.

MAN — YOUNG ABOUT 18. TO LEARN trade; steady work and good future for willing worker; $18 to start.
JAHN & OLLIER,
140 N. Clark-st.

MAN, WHITE—FOR NIGHT ELEVATOR operator in North Side apt. bldg.; must be neatly and neat appearing. Hours 12 midnight to 8:00 a. m. Wages $70 mo. Apply Mr. Ecker, 719 N. Michigan-av.

MAN—EXPERIENCED CYLINDER CUTTING and threading press; good opportunity for right man; state experience and wages wanted. MORRIS PAPER MILLS, Morris, Ill.

MAN—WHO CAN MAKE READY. AMER. ENVELOPE CO., 947 W. Washington.

GRINDERS —FOR FINISHED EXTERNAL grinding; experienced men; also men for rough grinding; experience not necessary.
EXCELSIOR MOTOR MFG. & SUPPLY CO.,
3701 Cortland-st.

GRINDERS—EXPERIENCED ON LIGHT forging and casting work. Steady work; good pay. 2114 Carroll-av.

GRIDLEY AUTOMATIC SCREW MACHINE operator. Apply at 4538 W. Harrison.

HAND CARVERS—OPEN SHOP. APPLY W. J. MOONEY, 340 W. Huron-st.

HANDY MEN—
Steady work; good pay.
C. F. PEASE CO.,
213 Institute-pl., near Chicago-av. L.

HUSTLERS — FOR FACTORY WORK; ste

WANTED—MALE HELP.

Salesmen, Solicitors, Etc.

ARE YOU INTERESTED IN SALESMANship? Beginning Tuesday evening, June 15, the Swenson School of Salesmanship announces a new four week summer course in Salesmanship. Free Membership for Entire Four Weeks' Course.

During the past 5 months Chicago men who attended these meetings, having had no previous selling experience, have earned unsolicited commissions of nearly $50,000. The Swenson School of Salesmanship has had a tremendous effect in guiding hundreds of young men to greater opportunities.

Attendance at our meetings will not interfere with your present employment. We positively do not sell instruction. We teach practical salesmanship, no textbooks used. Every member is also encouraged to use his spare time for actual personal selling experience. You earn while you learn.

Are you in a rut? We'll get you out. If you are sincere in your desire for greater success, attend the meeting—FREE—Tuesday evening, April 15, at 8 o'clock. Room 849 Fine National Bank Bldg.

SWENSON SCHOOL OF SALESMANSHIP.

ARE YOU THAT $5,000 MAN?

If so, answer this ad, as we are offering for sale four new subdivisions on the northwest side. There is nothing in the market today that can compare with them in any way.

If you mean business and can show results, come in and see me, and I will go further into the proposition with you. It will be worth your time to talk it over.

H. C. MILLER,
111 W. Washington-st.
Room 253.

$5 MONEY—
Salesmen—No experience necessary; new subdivision, heart of city; residence lots as low as $585. Big comm. We show you how to make big money. Call daily, 10 to 12. ERWIN ROMBERG & CO., 629-32, 30 N. La Salle-st.

$200 SALESMAN—EXPERIENCED ONLY; man or woman, $100 a week class, to handle localized war edition in Racine. Edition completed; bonus contains 1,500 names prospects; splendid proposition to right party. Address P, O. Box 174, Racine, Wis.

RELIABLE; ALSO ASSIStience; good, permanent position; 3801 Broadway.

SALESMAN OR EXPEC. McDONALD, 2500 Wabash-av.

mond, 109 W. Jackson.

REGISTERED ILL clean stock in good form of 8,000; excellent working Address, State salary reference in first letter. Tribune.

FOR STATE INSTITU $75 to $100 a month with Address State Civil Service ingfield, Illinois.

L, REGISTERED, A speaking preferred. 1610

EXPERIENCED APPRE and salary. Apply 61st st

REGISTERED ASSISTAnurses preferred. EAGLE 4th, South Shore 1493.

FULL REGISTERED or 1038 Argyle-st, Sunnyside

REGISTERED MAN, D SAMPLE DRUG CO., 5540 Austin 644.

EG.; GOOD WORKING

WANTED—MALE HELP.

Salesmen, Solicitors, Etc.

MEN—
Do you know that a very short training in our evening school of salesmanship will tend you a profitable business that places you in a position where you can earn $100 to $300 weekly?

It costs you nothing for the instructions and you can work at actual sales work under the direction of expert sales managers, where each sale will pay you $50 to $110.

You can do this in addition to your present employment as a great deal of our business is done evenings and Sundays. We have mechanics, milk wagon drivers, etc., in our organization who are doubling their income.

Many of them are buying and paying for their homes in this way. Make your application early as this offer is limited.

Address C K 463, Tribune.

MEN—25 LIVE, HUSTLING YOUNG MEN, under 30 years of age; those speaking Swedish preferred, who have acquaintance North Side, Chicago; young men with pep can make several hundred dollars week; no exp. required. Address Y 228, Tribune.

MILK WAGON DRIVERS EXPERIENCED, $41 weekly. BOWMAN DAIRY CO., 140 W. Ontario.

MOTOR TRUCK SALESMAN—CHICAGO manufacturer of high grade worm drive motor trucks will give thorough training to retail salesman; must have good record on Chicago business can make better than $10,000 a year on this proposition; all communications confidential. Address A M 577, Tribune.

RARE OPPORTUNITY—
A leading manufacturer of roofing and waterproofing specialties with branches in several large cities has an opening for an alert, high class salesman. Experience in milling supplies, roofing and building materials preferred. Straight salary, drawing account for expenses and liberal commission on monthly sales. Thorough training service conferred by expert sales manager at our expense; to qualify, submit full particulars including age, experience, and average earnings in application; opportunity to advance to district sales management if display ability and pep. Apply by letter, giving phone number. Address A F 496, Tribune.

SALES MANAGER—FOR COLORADO. WE also have some other territory open for other managers; financially responsible, to open up and manage territory on our $2.50 Ice Creeper Chock Protector; perforates and inks equal to high priced machine. Should be sold to every owner of a check book.

Pocket Check Protector Co., 1115 S. Main-st., Memphis, Tenn., sold over 50,000 in 1 month by the general agency plan.

Thousands of dollars monthly can be made by live wire district and state managers.

Small working capital sufficient.

MORRELL, Dearborn-st., Chicago.

35 S. Dearborn-st., Chicago.

SALESMEN—
We will put some money in the way of a few additional men. Chicago public knows anything that Harmon & Co. put their name to is right. And it means a big commission with much money to be made every week. Quite the handsomest new property we have had for years. Get in on the ground now. See Sales Manager, 2150 S. 240 St. Dearborn.

WM. E. HARMON & CO.

SALESMEN—
We want salesmen in Illinois, Wisconsin, Michigan and Iowa, to call on Dodge and Ford garages, automobile accessory stores, in great demand with these dealers and sells on a minute's demonstration. As a side line with your present line it will more than double your income. Write us your line and we will give you our money back proposition.

You can do this in addition to your present employment as a great deal of our business is done evenings and Sundays. We have mechanics, milk wagon drivers, etc., in our organization who are doubling their income.

Many of them are buying and paying for their homes in this way. Make your application early as this offer is limited.

Address C K 463, Tribune.

MEN—25 LIVE, HUSTLING YOUNG MEN, under 30 years of age; those speaking Swedish preferred, who have acquaintance North Side, Chicago; young men with pep can make several hundred dollars week; no exp. required. Address Y 228, Tribune.

MILK WAGON DRIVERS EXPERIENCED, $41 weekly. BOWMAN DAIRY CO., 140 W. Ontario.

MOTOR TRUCK SALESMAN—CHICAGO manufacturer of high grade worm drive motor trucks will give thorough training to retail salesman; must have good record on Chicago business can make better than $10,000 a year on this proposition; all communications confidential. Address A M 577, Tribune.

RARE OPPORTUNITY—
A leading manufacturer of roofing and waterproofing specialties with branches in several large cities has an opening for an alert, high class salesman. Experience in milling supplies, roofing and building materials preferred. Straight salary, drawing account for expenses and liberal commission on monthly sales. Thorough training service conferred by expert sales manager at our expense; to qualify, submit full particulars including age, experience, and average earnings in application; opportunity to advance to district sales management if display ability and pep. Apply by letter, giving phone number. Address A F 496, Tribune.

SALES MANAGER—FOR COLORADO. WE also have some other territory open for other managers; financially responsible, to open up and manage territory on our $2.50 Ice Creeper Chock Protector; perforates and inks equal to high priced machine. Should be sold to every owner of a check book.

Pocket Check Protector Co., 1115 S. Main-st., Memphis, Tenn., sold over 50,000 in 1 month by the general agency plan.

Thousands of dollars monthly can be made by live wire district and state managers.

Small working capital sufficient.

MORRELL, Dearborn-st., Chicago.

35 S. Dearborn-st., Chicago.

SALESMEN—
We will put some money in the way of a few additional men. Chicago public knows anything that Harmon & Co. put their name to is right. And it means a big commission with much money to be made every week. Quite the handsomest new property we have had for years. Get in on the ground now. See Sales Manager, 2150 S. 240 St. Dearborn.

WM. E. HARMON & CO.

SALESMEN—
We want salesmen in Illinois, Wisconsin, Michigan and Iowa, to call on Dodge and Ford garages, automobile accessory stores, in great demand with these dealers and sells on a minute's demonstration. As a side line with your present line it will more than double your income. We have mechanics, milk wagon drivers, etc., in our organization who are doubling their income.

Many of them are buying and paying for their homes in this way. Make your application early as this offer is limited.

Address C K 463, Tribune.

SALESMEN—Two.
I can give you permanence, plenty of money, executive work that will sharpen your faculties, develop your judgment, and give you an opportunity to advance in business if you please me enough. I need two of you. You can consider yourself set if we get together. Phone Superior 5000 for appointment, or address A F 500, Tribune.

SALESMAN—CAPABLE OF ESTABLISHING distributing agencies for well known automotive accessory; salesman to work on leads only; to the right man this means better than $10,000 a year. He must be in position to finance himself, and it is preferable that he know something about gas engine lubrication, although this is not essential. Ph. for appointment, Calumet 2201.

SALESMEN—EXPERIENCED, TO CALL ON retail hardware and general stores with well established line; must be willing to take old or exclusive; liberal commissions, weekly or monthly; exclusive territory.

Call, H218 S. Dearborn-st.,
139 So. basi-st.,
Indianapolis, Ind.

SALESMEN—WE HAVE OPENINGS FOR two salesmen in our Supply Department, selling typewriter supplies in territories in Chicago; commission arrangement with protection on business secured by salesmen assigned; salesmen with experience in stationery line and office equipment preferred.

REMINGTON TYPEWRITER CO.,
220 S. State-st.

SALESMEN—
Our men are making $75 up per week with no limit for aggressive men who can sell. Old house, established 1883, can place 2 experienced men and will also consider 2 men who have faith in their ability to make good. Give full particulars. Address A F 337, Tribune.

SALESMAN — A LIVE, AGGRESSIVE salesman for one of our Northern Illinois branch houses. Must be good closer and able to run own business. Splendid opportunity in a rich territory for the right man. Address R. J. C., Cable Piano Co., Wabash and Eighteenth-st. Apply R. B. OLTMAN, 1579 Milwaukee-av.

SALESMEN—JEWISH BOOK MEN OF GOOD personality with some knowledge of Yiddish, to represent the largest Jewish publishing house in the world, also publishing books, etc.; rare opportunity for a good live organization or a salesman who is practical and can produce; state experience, etc. 45, Tribune.

REPRESENTATIVE WANTED — TO SELL millinery velvets and straw braid on commission; with large following only need apply. Communicate with

MILLINERY CLEARING HOUSE,
640 BROADWAY N. Y. C.

SALESMEN—TWO: PROVE TO ME THAT you are 100% trustworthy and I will give you a legitimate, high class, permanent position with a real future, paying an income that will exceed your fondest hopes. Have a business to which you are or can be adapted by a short training. Give age, and you are set for all time. Answer in confidence, giving phone number. Address A F 497, Tribune.

SALESMEN—
We need three high grade up to the minute salesmen at once for city work to sell household and commercial ISEO Refrigerators and chines; leads furnished; no canvassing; permanent and pleasing connection with excellent future. The earning power and possibilities of this proposition are attractive to the better type of salesmen. See Mr. Croll, Chicago Isko Co., 70 E. Madison-st.

SALESMAN—CAN YOU SELL THE ONLY thing a merchant is interested in—PROFITS? We have a profit making machine, a silent salesman which should be sold to every progressive merchant. Live wire and guaranteed territories right here in Chicago and environs. A large commission is paid for every sale. Four sales per month means $8,000 per year. Phone Mr. Hawley, Central 6840.

SALESMAN—LARGE CURTAIN GOODS firm has opening for A1 men making small towns in the following states: Mich., Ind., Ill., Wis., Minn., Dakotas, and Iowa; only men calling on dry goods or variety stores considered. No objection to side line; strictly comm., line is one of the best in the country. State details in full; confidential. Address A M 496, Tribune.

SALESMEN—TWO—

WANTED—MALE HELP.

Miscellaneous.

MAN—OUR BUSINESS, WITH ITS IDEALS of service to the man who works, was founded by a young man whose assets consisted of plans which many older heads advised couldn't be done. In six years he has built a spirited organization and a chain of corporations with assets in the millions, but has merely laid the foundation of future plans. This organization will need many men to carry out these plans, and it is the duty of the undersigned to pick them. I am not seeking men with records of unusual business success. We consider the man, rather than his previous vocation. It is our policy to develop plain, normal human beings who are sincerely interested in building their future. There is an immediate, remunerative opening for an active man, 25 to 35, who is now occupying a subordinate position where positions ahead are not sufficiently attractive to work for, or who is willing to sacrifice present title of manager or foreman for an opportunity in a broader field. Please reply by letter only. E. M. LAW, 63 E. Adams-st.

ONE OF THE OLDEST MANUFACTURERS in Chicago is in need of men between the ages of 25 and 30 whose experience includes a knowledge of selling with an understanding of and a liking for things mechanical. A knowledge of small motors and electrical equipment would be an asset.

A most excellent opportunity is offered to men who are conscientious in their work and who can appreciate sincere co-operation from their employer—the work is not selling, but is closely associated with sales and is very interesting outdoor employment. In reply give experience and full information regarding yourself. Box 325, Tribune.

LABORER AND HANDYMEN—WILLING to learn to operate milling machine, Japan stripping and sanding, ball grinding, casting grinding and filing, and also a few for work in our stockrooms. Positions open for day and night work. Employment department open Monday, Wednesday and Friday evenings until 8 o'clock.
UNION SPECIALTY MACHINE COMPANY,
311 W. Austin-av.

YOUNG MAN—
TRAFFIC DEPARTMENT.
In office of Fifty Side manufacturing concern; familiar with placing shipments and following up shortages; splendid opportunity for bright young man who already has knowledge of traffic and be a good correspondent; state salary wanted. Address C J 374, Tribune.

MEN—YOUNG.
19 to 23 years of age; we have vacancies in our shipping department, receiving and packing parcel post shipments; these positions afford an excellent opportunity to learn the mail order business, with good chances for advancement.
SEARS, ROEBUCK & CO.,
Homan-av. and Arthington-st.

MEN—FOREIGN SPEAKING.
If you have lived in Chicago one year or more and have a large acquaintance, I can show you how to make from $50 to $200 per week in your spare time. This is not a stock or book proposition. Write for appointment. Address A M 376, Tribune.

MEN—
Laborers and warehouse men for truck and handling express and freight shipments; also man to assist in sorting and checking and classifying in shipping department. Apply
SEARS, ROEBUCK & CO.,
Homan-av. and Arthington-st.

MEN—FOR VARIOUS DEPTS. IN OUR NEW modern wholesale grocery warehouse, good opportunities for advancement.
ALSO MEN
for checking and general work.
GEO. A. MOSKEY CO.,
1000 Crosby-st., corner Oak.

10 GOOD MEN
TO HANDLE LUMBER
In box factory, $5.25 per day; steady work. Apply
DAVID G. MAXWELL,
44th and Racine-av.
W. S. Yards.

MAN—
Middle aged, to act as guide in large commercial house; must have a pleasant personality, be tactful and competent to meet visitors; must live in a respectable manner; give full details as to age, salary, etc. Address A P 59, Tribune.

MEN—WORKERS
FOR INSIDE AND OUTSIDE
factory work; steady employment, good wages and premium. Employment department open all day.
HEPPES NELSON ROOFING CO.,
4401 Illinois-st.

PACKERS.
SEVERAL EXPERIENCED MEN,
for packing and shipping; permanent places; steady work and good opportunity for right men; floaters need not apply.
LEONARD MORTON & CO.,
Green and Kinzie-st. Mr. Trilly.

YOUNG MEN—
For light stock work; also checkers and order men; hours 8:15 to 5, noon on Saturdays; good salary.
LEONARD MORTON & CO.,
534 S. Wabash; 3d floor.

PACKER — MAN WHO UNDERSTANDS packing books, marking cases, and nailing for shipment; permanent position, with good future for a reliable man. Apply R. R. DONNELLEY & SONS CO.,
Plant 2, Dalzell and Calumet-av.

SHIPPING ROOM HELPERS
For packing, checking, and receiving. Permanent positions.
ALBAUGH DOVER CO.,
2400 Agatite-blvd.
Take Downtown 22d-st. car.

MAN—TRAFFIC DEPARTMENT OF LARGE industrial concern requires man with experience in tracing cars in transit; splendid opportunity to advance; state age and salary expected in reply. Address A M 380, Tribune.

PACKER—EXPERIENCE NOT REQUIRED in electrical line, but must be a fair mixer; good starting salary and steady work to right man. Apply C. H. Jaffe, shipping department, Monarch Electric & Wire Co., 624 W. Adams.

MAN—
To crate and pack soda fountains and fixtures. Apply
EASTIAN BLESSING CO.,
752 N. Albany-av.

PACKERS—Light, dry shipping room; glass or furniture experience; short hours; good pay. Apply to MR. SCHUMM, The Standard Laboratories, 2440 W. Jackson-blvd. 4th floor.

MAN—YOUNG, 20 TO 23 YEARS, TO WORK in paper cap factory. Steady position. Experience unnecessary.
MILLER FIBRE PRODUCTS CO.,
350 W. ONTARIO-ST.

HANDYMEN—FOR KITCHEN; GOOD SALary and meals. Apply at once, kitchen steward.
EDGEWATER BEACH HOTEL,
5349 Sheridan-rd.

MAN—7-12 EVENINGS—
Young, willing man to help in our dish and glass room; general. Apply Room 824 Pullman Building, corner Michigan and Adams.

YARDMAN—FOR LUMBER YARD; ONE who understands handling and piling of lumber; good opening for steady man.
SEARS, ROEBUCK & CO.,
Homan-av. and Arthington-st.

STOCKMAN—LINOLEUM; STRONG, EXperienced in the handling of linoleum; good opening for right man.
SEARS, ROEBUCK & CO.,
Homan-av. and Arthington-st.

NIGHT WATCHMAN—MUST HAVE GOOD references; able to do some work in boiler room. Apply College of Medicine, UNIVERSITY OF ILLINOIS,
508 S. Honore-st.

BUTLER — FOR SUBURB; SALARY $100 per month, and wife to act as parlor maid; salary $105 per month; own room and private bath. Phone Monday, Randolph 216, ask for Miss Major, 159 N. Michigan.

MAN—HONEST, ENERGETIC, HANDY with tools, to have charge chem. mfg. plant; good opportunity for any one just to start $20 per wk. Call Superior 606 bet. 9 and 5:30, or address A N 176, Tribune.

MEN—FOR SALE OF HIGH GRADE GOOD SALary and meals. Apply at once, kitchen steward.
EDGEWATER BEACH HOTEL,
5349 Sheridan-rd.

MAN—WHITE, WHO CAN CHANGE TIRES; small amount of mechanical work and keep stock in order. MR. TRUMBULL, 224 E. 33d St.-blvd.

PORTER—WHITE.
Apply WM. BACHGARTEN & CO.,
700 S. Michigan.
Desirable position; ref.

MAN—DAY NIGHT WATCHMAN AND JANitor work; hrs. 12 o'clock p. m. to 8 a. m., 7 days' work, every other Sunday off; $22.50. Address F 414, Tribune.

POLICE—10 GOOD MOTORCYCLE POLICE with your own motorcycles, to patrol suburban district; good salary; references required. Address A 394, Tribune.

WAREHOUSE MEN—STEADY WORK, EXcellent pay.
CENTRAL STEEL & WIRE CO.,
127 N. Peoria-st.

JANITOR—WHITE, 18 FLATS, E. 42D-ST., nice job for middle single or married man, any age under 60; 3 rms. free. Address X 408, Tribune.

MEDICAL STUDENTS—OPPORTUNITY TO make good money and get valuable experience during vacation; field work; seniors only. Address X 391, Tribune.

MEN—BOY WANTED TO DO JANITOR work; 46c per hour; permanent positions in a clean plant. Apply R. R. DONNELLEY & SONS CO., 731 Plymouth-ct.

KITCHEN PORTER—
For first class restaurant. Good conditions. Apply Room 324, Pullman Building, corner Michigan and Adams.

PORTERS—
Day and night porters. Steady work. Apply 14th Floor.
MANDEL BROS.

MEN—FOR GAS REGULATOR WORK, EXperienced men preferred. 608 S. Dearborn, Room 224.

LABORERS—
CHICAGO FIRE BRICK CO.,
7612 Jeffery-av.

MAN—TO TAKE CARE OF SADDLE HORSES; good position and salary. 5549 Cottage Grove.

PACKER AND PORTER WORK — COLored. Central Camera Co., 124 S. Wabash-av.

MAN—FOR COOKING AND HSWK, PRI fam.; good wages. Phone Hyde Park 617 or call Monday at 7031 Bennett-av.

KITCHEN HELP—ALSO MAN 6 HR. DAY, 6 days a week; for high class Chicago hotel. Apply R. 505, 30 E. Randolph.

NIGHT WATCHMAN.
APPLY
NORTHEAST COR. 23D AND LA SALLE.

PORTER—
4813 Irving Park-blvd.

INVESTIGATORS—FOR CREDIT REPORTing agency. Address X 505, Tribune.

LABORERS—FOR WAREHOUSE AND GENeral factory work. REID-MURDOCK CO.

PACKER—AND MARKER, EXPERIENCED. REID-MURDOCK CO.

JANITOR—WORK FOR MAN AND WIFE. Call Monday, 7421 W. Elm-st.

MALE ATTENDANT AND VALET—REFERences. Apply Sunday 4912 Woodlawn-av.

LABORERS—TO HANDLE LUMBER. PAY every night. Apply 2301 S. Crawford-av.

Miscellaneous.

HIGH SCHOOL GRADUATES—
We have several fine positions for young men just out of school who desire to learn merchandising.
We will start you as an order picker or stock man in any of our merchandise departments.
You can learn the millinery business, the shoe business, the cloak and suit business, dress and skirt business, etc., as you may desire.
Liberal starting salary. Promotion and advancement in position as fast as you merit same.
Call and talk it over with our employment manager.
Hours, 8 to 4:45 daily, 12 on Saturday.
PHILIPSBORN'S,
CONGRESS AND PAULINA,
MARSHFIELD "L" STATION.

WAREHOUSEMEN—
Now is the time for married men to get themselves placed in permanent positions with concerns dealing in the necessities of life.
We can place a few married men physically able to handle warehouse stock.
These are permanent positions carrying good salaries and a definite promise of advancement.
We work 44 hours a week; have Saturday afternoons off all the year. Our warehouses are light, airy and clean.
Call at our Employment Office at your earliest opportunity.
BUTLER BROS.,
426 W. Randolph-st.
4 Blocks West of City Hall.

ASSISTANT—TO THE MANAGER OF DISTRIBUTION.
In one of the larger clothing factories in the city of this position calls for a man between the ages of 25 and 35, well educated, energetic and alert; familiarity with cloth, stocking, order filling, and transportation is essential; reply should state fully details as to age, education, experience, salary expected to start, etc.; a position that will grow apace with ability. Address A G 242, Tribune.

MEN
MISCELLANEOUS WORK.
Must read and write English; permanent positions at the right men with excellent opportunities; good working conditions.
JOSEPH T. RYERSON & SON,
16TH AND ROCKWELL, DOOR 3.

PAPER COUNTER WANTED—MAN OR woman familiar with counting flat sheets. One with paper mill or paper supply house experience preferred. Highest wages and permanent position. Apply
R. R. DONNELLEY & SONS CO.
21st-st and Calumet-av.

ORDER FILLERS
AND PACKERS.
Good, steady positions to right parties; hours 8 to 5:30, Saturday 1 o'clock through out the year.
EASTMAN KODAK CO.,
1727 Indiana-av.

YOUNG MEN—16 TO 20 YEARS OLD, FOR stock room work; good opportunity for rapid advancement; responsible positions; pleasant surroundings. Apply to MR. HOLMES.
LYON & HEALY,
Wabash-av. and Jackson-blvd.

EXPRESS CLERKS,
EXPRESS DRIVERS,
Callers, Sorters, Billers, Routers,
Callers, Sorters, Billers, Routers,
AMERICAN RAILWAY CO.,
817 S. Wells-st.
Ask for Mr. Vanderpoel.

MAN—BRIGHT, LIVE, YOUNG, 18 TO 21 with fair education, to go with a good house to learn the business and grow as we grow; must start in stock and work up; fair salary to start; must be willing to work. Address A P 60, Tribune.

MEN
FOR GENERAL WORK
In paint factory; good wages, steady employment.
HEATH & MILLIGAN MFG. CO.,
1834 S. Canal-st.

MEN WANTED.
$21 A WEEK TO START.
Rapid advancement; light work; 45 hour week.
NABISCO WORKS,
110 N. Morgan-st.

PORTER—
Permanent position and good pay to reliable man.
ANDERSON & BROTHERS,
Michigan-av. at Washington-st.

TRUCKERS
FOR FACTORY
and stock work; good wages and steady work.
MIDGE & CO.,
4425 W. 10th-st.

CHEF — FIRST CLASS, FOR A MODERN Jewish restaurant and delicatessen; state experience and salary expected; good opportunity for the right man. Address H L 31, Tribune.

YOUNG MEN—
For light stock work; also checkers and order men; hours 8:15 to 5, noon on Saturdays; good salary.
LEONARD MORTON & CO.,
534 S. Wabash; 3d floor.

PACKER — MAN WHO UNDERSTANDS packing books, marking cases, and nailing for shipment; permanent position, with good future for a reliable man. Apply R. R. DONNELLEY & SONS CO., 731 Plymouth-ct.

KITCHEN PORTER—
For first class restaurant. Good conditions. Apply Room 324, Pullman Building, corner Michigan and Adams.

PORTERS—
Day and night porters. Steady work. Apply 14th Floor.
MANDEL BROS.

MEN—FOR GAS REGULATOR WORK, EXperienced men preferred. 608 S. Dearborn, Room 224.

LABORERS—
CHICAGO FIRE BRICK CO.,
7612 Jeffery-av.

MAN—TO TAKE CARE OF SADDLE HORSES; good position and salary. 5549 Cottage Grove.

PACKER AND PORTER WORK — COLored. Central Camera Co., 124 S. Wabash-av.

MAN—FOR COOKING AND HSWK, PRI fam.; good wages. Phone Hyde Park 617 or call Monday at 7031 Bennett-av.

KITCHEN HELP—ALSO MAN 6 HR. DAY, 6 days a week; for high class Chicago hotel. Apply R. 505, 30 E. Randolph.

NIGHT WATCHMAN.
APPLY
NORTHEAST COR. 23D AND LA SALLE.

PORTER—
4813 Irving Park-blvd.

INVESTIGATORS—FOR CREDIT REPORTing agency. Address X 505, Tribune.

LABORERS—FOR WAREHOUSE AND GENeral factory work. REID-MURDOCK CO.

PACKER—AND MARKER, EXPERIENCED. REID-MURDOCK CO.

JANITOR—WORK FOR MAN AND WIFE. Call Monday, 7421 W. Elm-st.

MALE ATTENDANT AND VALET—REFERences. Apply Sunday 4912 Woodlawn-av.

LABORERS—TO HANDLE LUMBER. PAY every night. Apply 2301 S. Crawford-av.

Miscellaneous.

FREIGHT HANDLERS.
$100 PER MONTH, DAYS.
$105 nights. Clerks' salaries depend on class of work assigned; 8 hours per day, 6 working days each week, and in addition to regular salary 1½ time paid for all work in excess of 8 hours. Apply to Mr. Linden, American Railway Express Co., Room 440, 4th floor, 59 W. Monroe-st., or the following terminals: Agent, Central Dept., 13th and Indiana; agent, 13th and Canal; agent, Van Buren and Canal; agent, La Salle station; agent, Kinzie and Orleans; agent, Polk-st., 502 Plymouth-pl.; agent, Grand Central station, Franklin and Polk; agent, 424 Federal-st.; agent, 817 S. Wells; agent, Monroe and Desplaines-sts.; agent, Taylor-st., West Bank of River; agent, St. Paul Depot, Washington and Canal.

MEN
STOCKMEN—PACKERS.
A number of men who have had experience or who wish to learn work of this kind have an opportunity to fill openings that are permanent. These positions assure advancement to all who prove dependable, who show interest in their work, and have the ability to develop. Starting wages are good. Increases according as you become experienced. An 8 hour day. Closing hour Saturdays, 12 noon.
ARMY EMPLOYMENT OFFICE,
CHICAGO-AV. AND LARRABEE-ST.
MONTGOMERY WARD & CO.

TRUCKERS.
Men who want steady employment at good wages are asked to apply Monday morning at our employment office. The work will be in our receiving, packing, warehouse, and retail circulation departments. 8 hour day. We close at 12 noon Saturdays.
ARMY EMPLOYMENT OFFICE,
CHICAGO-AV. AND LARRABEE-ST.
MONTGOMERY WARD & CO.

MEN—WANTED—
Junior Clerks.
Janitor—North Side.
Mechanic's Helper—Tool Repairs.
Asst. Gardener.
Generator Wiper.
Meter Readers.
Boys—Over 16 Years.
COMMONWEALTH EDISON COMPANY.
Room 734, 72 W. Adams-st.

FREIGHT HANDLERS—
A few more openings for freight handlers to work on platform; rapid advancement to checkers and increase in pay, starting rate 50c per hr.; time and one-half for all over time.
WESTERN ELECTRIC CO.,
523 Polk-st.

COUPLE—MAN TO DO OUTSIDE WORK and assist with housework when necessary, wife to do general housework; family will be in Monday; very simple; country home 30 miles from Chicago; good wages; fine position for reliable couple. Address X 505, Tribune.

PORTERS—
Openings for several colored men on porter work in our merchandise departments and office. Apply
EMPLOYMENT OFFICE,
CHICAGO-AV. AND LARRABEE-ST.
MONTGOMERY WARD & CO.

MEN—SEVERAL, NOT OVER 45 YEARS old, for well known loop concern; must have good habits and who wish steady position with fair prospects for those who are energetic; $1,400; long hours; some previous selling and filing; state age and references. Address X 287, Tribune.

HANDY MAN FOR MECHANICAL WORK in private home. Refrigerator who has own tools. Permanent position; good pay. Apply ready for work.
CHICAGO MAIL ORDER CO.,
2009 Indiana-av.

GENERAL MERCHANDISE PACKERS—
In wholesale book and stationery house; steady position; good opportunity.
WESTERN NEWS CO.,
21-29 E. Austin-av.
Corner Clay and Austin-av.

MAN—FOR GENERAL SHIPPING ROOM work; good opportunity and rapid advancement.
WESTERN NEWS CO.,
21-29 E. Austin-av.
Corner Clay and Austin-av.

MAN—MIDDLE AGED, FOR LIGHT FACtory work; must read and write the English language. Short hours; good pay. Convenient to Met. L. Apply Mr. SCHUMM, Standard Laboratories, 847 W. Jackson-blvd.

LABORERS.
GOOD WAGES
and working conditions. Steady work. Apply
THE STREETS CO.
W. 35th and S. Morgan-st.

YOUNG MAN—
To assist in woolen department of wholesale tailoring house. Apply to MR. Kane.
THE CITY TAILORS,
228 S. Market-st.

MAN, ELDERLY,
For work in kitchen.
CHICAGO HOME FOR INCURABLES,
5535 Ellis-av.

PORTER—PERMANENT POSITION; DAYS; light work, good hours, and fine working condition. If only one who want a permanent position will be considered. Apply Monday morning, 2626 S. Michigan-av.

FOR RETAIL STORE.
Must come well recommended; good salary.
HALSTON SHOP,
628-630 S. Michigan.

LABORERS
55C PER HOUR AND WEEKLY BONUS.
Apply Mr. J. J. Healy.
McCARTHY BROS. & CO.,
6514 S. Austin-av.
West end of 63d-st carline.

MEN—WANTED FOR PLANT LABOR FOR street paving work, Odebolt, Ia. Board $8 per week; bunk $1.25 per week. Rate for time, 50c per hour; 75c per hour. Western Asphalt Paving Corporation, Odebolt, Ia.

MAN—STOREROOM.
Apply to
HARMONY CAFETERIA,
27 W. Randolph.

BUTLER AND COOK—MARRIED COUPLE, experienced. Reference; Winnetka. Telephone MISS HANNAN, Wabash 3045 or Winnetka 1090.

PACKERS, EXPERIENCED, RELIABLE and steady; permanent; good wages. Apply
AMERICAN EVER READY CO.,
1918 S. Ashland-av.

JANITOR—ELDERLY MAN FOR VERY light work; good salary and bonus. Apply CHICAGO METAL PRODUCTS CO., 426 S. Clinton-st., 3d floor.

WAITERS—EXPERIENCED, FOR COUNTRY club in Ohio; good wages and cover charges; give experience and references. Address H K 48, Tribune.

MEN—FOR PACKING SHIPPING AND GENeral factory work; hours 7:30 to 5 p. m. Saturdays, 12 noon. Apply at once.
BRADLEY & VROOM CO.,
2632 S. Dearborn-st.

WATCHMAN — STEADY ELDERLY MAN for watchman on southwest side. American Oil Co. See MR. MUELHOEFER, 1253 W. Kinzie.

HARDWARE PACKER—
For stock room.
STANLEY WORKS OF ILLINOIS.
73 E. Lake-st.

MEN—TO WORK IN SHIPPING ROOM; 8 hr. day, 12 o'clock Sat.; time and ½ for overtime; $20 a week to start. FRANCO AMERICAN HYGIENIC, 13th and Indiana.

KITCHEN CAFE WORKER, ALSO HOUSEMAN. St. Luke's Hospital, 1430 Michigan.

WAITERS — FOR NORTH SIDE COUNTRY club. Apply R. 505, 30 E. Randolph.

PORTERS—TWO, AT ONCE. GOOD PAY. Bignold Drug Co., 201 E. 31st-st.

NIGHT MAN AND WASHER, $30. PHONE Wilmette 928 Tribune.

PORTER—ALL OR PART TIME. KURT Dreis, 810 S. Crawford-av.

PORTER—75 E. MONROE-ST. JOHANNON FLORAL CO.

Miscellaneous.

MEN—YOUNG; BOYS, MEN.
YOUNG MEN.
We have desirable openings in our merchandise and shipping departments for young men who are looking for a position with a future.
BOYS.
16 years of age or over; to start as office boys; good opportunity to work into good paying positions.
MEN.
We have positions open for men in our shipping and merchandise departments, for laborers, packers, for parcel post, express and freight orders; stock work, etc.; permanent positions.
SEARS, ROEBUCK & CO.,
Homan-av. and Arthington-st.

PARCEL POST PACKERS—
Young men, 18 to 21 yrs. of age, with or without experience, who wish to secure steady employment at good wages, may enter our parcel post department to fill a few vacancies. Advancement in position and salary is assured to all who are accepted for this employment and who show interest and ability to develop. Starting wages are good. Increases according as you become experienced. An 8 hour day. Closing hour Saturdays, 12 noon.
ARMY EMPLOYMENT OFFICE,
CHICAGO-AV. AND LARRABEE-ST.
MONTGOMERY WARD & CO.

TRUCKERS.
Men who want steady employment at good wages are asked to apply Monday morning at our employment office. The work will be in our receiving, packing, warehouse, and retail circulation departments. 8 hour day. We close at 12 noon Saturdays.
ARMY EMPLOYMENT OFFICE,
CHICAGO-AV. AND LARRABEE-ST.
MONTGOMERY WARD & CO.

MEN—WANTED—
Junior Clerks.
Janitor—North Side.
Mechanic's Helper—Tool Repairs.
Asst. Gardener.
Generator Wiper.
Meter Readers.
Boys—Over 16 Years.
COMMONWEALTH EDISON COMPANY.
Room 734, 72 W. Adams-st.

FREIGHT HANDLERS—
A few more openings for freight handlers to work on platform; rapid advancement to checkers and increase in pay, starting rate 50c per hr.; time and one-half for all over time.
WESTERN ELECTRIC CO.,
523 Polk-st.

COUPLE—MAN TO DO OUTSIDE WORK and assist with housework when necessary, wife to do general housework; family will be in Monday; very simple; country home 30 miles from Chicago; good wages; fine position for reliable couple. Address X 505, Tribune.

PORTERS—
Openings for several colored men on porter work in our merchandise departments and office. Apply
EMPLOYMENT OFFICE,
CHICAGO-AV. AND LARRABEE-ST.
MONTGOMERY WARD & CO.

MEN—SEVERAL, NOT OVER 45 YEARS old, for well known loop concern; must have good habits and who wish steady position with fair prospects for those who are energetic; $1,400; long hours; some previous selling and filing; state age and references. Address X 287, Tribune.

HANDY MAN FOR MECHANICAL WORK in private home. Refrigerator who has own tools. Permanent position; good pay. Apply ready for work.
CHICAGO MAIL ORDER CO.,
2009 Indiana-av.

GENERAL MERCHANDISE PACKERS—
In wholesale book and stationery house; steady position; good opportunity.
WESTERN NEWS CO.,
21-29 E. Austin-av.
Corner Clay and Austin-av.

MAN—FOR GENERAL SHIPPING ROOM work; good opportunity and rapid advancement.
WESTERN NEWS CO.,
21-29 E. Austin-av.
Corner Clay and Austin-av.

MAN—MIDDLE AGED, FOR LIGHT FACtory work; must read and write the English language. Short hours; good pay. Convenient to Met. L. Apply Mr. SCHUMM, Standard Laboratories, 847 W. Jackson-blvd.

LABORERS.
GOOD WAGES
and working conditions. Steady work. Apply
THE STREETS CO.
W. 35th and S. Morgan-st.

YOUNG MAN—
To assist in woolen department of wholesale tailoring house. Apply to MR. Kane.
THE CITY TAILORS,
228 S. Market-st.

MAN, ELDERLY,
For work in kitchen.
CHICAGO HOME FOR INCURABLES,
5535 Ellis-av.

PORTER—PERMANENT POSITION; DAYS; light work, good hours, and fine working condition. If only one who want a permanent position will be considered. Apply Monday morning, 2626 S. Michigan-av.

MEN—
To work in shipping room. 50 cents per hour.
Apply FRANK McDERMOTT,
1st floor, 2231 South Park-av.

FLOOR MAN—EXPERIENCED—
Apply 10th floor, Blackstone office.
CHAS. A. STEVENS & BROS.
19 No. State-st.

MEN—YOUNG, FOR CLOTH SAMPLE dept., 45c per hr. Come ready for work.
U. S. SAMPLE CO.,
801 S. Wells-st.

LABORERS—
No experience necessary. If you want steady work at $5 per day come to 1710 S. Peoria-st.

LABORERS—
Apply 1st floor, 2231 South Park-av.

MEN—YOUNG, FOR GENERAL FACTORY work.
W. H. HUTCHINSON & SON,
Corner Lake, Franklin and Walnut.

COUPLE—COLORED TO GO TO COUNTRY for 3 months from June 15, cook and general work; good wages. Inquire LOVETT, Harrison 3347.

MEN—OUT IN GENERAL WORK IN IRON AND steel warehouse and on loading platform.
STEEL SALES CORP.,
2410 W. Jackson-blvd. 408 S. Jefferson-st.

WAITERS—EXPERIENCED, FOR COUNTRY club in Ohio; good wages and cover charges; give experience and references. Address H K 48, Tribune.

MEN—FOR PACKING SHIPPING AND GENeral factory work; hours 7:30 to 5 p. m. Saturdays, 12 noon. Apply at once.
BRADLEY & VROOM CO.,
2632 S. Dearborn-st.

WATCHMAN — STEADY ELDERLY MAN for watchman on southwest side. American Oil Co. See MR. MUELHOEFER, 1253 W. Kinzie.

HARDWARE PACKER—
For stock room.
STANLEY WORKS OF ILLINOIS.
73 E. Lake-st.

MEN—TO WORK IN SHIPPING ROOM; 8 hr. day, 12 o'clock Sat.; time and ½ for overtime; $20 a week to start. FRANCO AMERICAN HYGIENIC, 13th and Indiana.

KITCHEN CAFE WORKER, ALSO HOUSEMAN. St. Luke's Hospital, 1430 Michigan.

WAITERS — FOR NORTH SIDE COUNTRY club. Apply R. 505, 30 E. Randolph.

PORTERS—TWO, AT ONCE. GOOD PAY. Bignold Drug Co., 201 E. 31st-st.

NIGHT MAN AND WASHER, $30. PHONE Wilmette 928 Tribune.

PORTER—ALL OR PART TIME. KURT Dreis, 810 S. Crawford-av.

PORTER—75 E. MONROE-ST. JOHANNON FLORAL CO.

Miscellaneous.

HANDY MAN — STRONG YOUNG MAN, A so-called Jack of all trades, a born hustler, quick and active on his feet; one who can do most anything, cooking (taking care, and attend to an elderly man (like a valet), also to give some muscular massage treatment; keep everything neat and clean; a man of exceptionally good and kind nature, who is used to steady work, finds a good home. For the right man, no kicker, no fault finder, but willing and obliging, and who is in want of a good home instead of high wages, gets a good place. State in first letter in own handwriting when born, nationality, full particulars of former occupation, also wages wanted (monthly), name and address, of former employer. Ford Gustavus, Lakeland, Florida.

MEN—COLLEGE MEN
How would you like to earn enough money during your spare time in the next few months to pay your next year's tuition and expenses? I have such an opportunity to offer you. You can work with one of the most representative and responsible firms in our line of business in Chicago during your spare time, evenings and Sundays, and can earn from $50 to $200 a week without a great deal of effort. Others are doing so at the present time. No experience necessary. Answer at once. Address F 423, Tribune.

HIGH SCHOOL GRADUATES
Young men with either technical or clerical ability; we have an opportunity for you; we need a few bright and energetic young men to secure a position with the intention of working themselves up to better ones; these are permanent positions in a most modern south side manufacturing plant; state age and qualifications. Address A P 433, Tribune.

MEN—YOUNG, 19 TO 23.
This is an exceptional opportunity for college men seeking vacation employment; the work is of a permanent nature here in the city, with hours and is very pleasant; no canvassing; liberal remuneration; opportunity for permanent connection for those who qualify. Call FARQUHAR-MOON MFG. CO., 1407 W. Jackson-blvd. Mr. Hall.

BUTCHERY ORDER FILLERS,
PACKERS AND INSPECTORS.
Permanent positions, liberal salaries and commissions. Apply to manager grocery packing room, 9th floor, south.
ROTHSCHILD & COMPANY
STATE, JACKSON, VAN BUREN.

PORTERS— PORTERS—
Several exceptional openings for reliable workers. Must come well recommended.
THE HOUSE OF KUPPENHEIMER,
218 West Congress-st.
or Polk-st. and Karlov-av.

TRUCKER—
For wholesale grocery work; only capable, experienced men need apply, starting pay 50c per hour.
NORTHERN JOBBING CO.,
3000 S. Loomis-pl.
3 blocks East of 37th and S. Ashland-av.

PACKERS—
Experienced merchandise packers; also grocery packers and order pickers; also salary packers; permanent positions; hours 8:30 to 5:30.
L. KLEIN,
Halsted, 14th and Liberty.

MAN—YOUNG,
GENTLE, OVER 16,
to learn jewelers' supply business, $65 month to start; good chance for advancement.
C. & E. MARSHALL CO.,
Rm. 611 Mallers Bldg.

MEN
ABOUT 40 YEARS.
For shipping and packing room. Apply Monday morning
CHICAGO VITREOUS ENAMEL
PRODUCTS CO.,
1421-41 S. 55th-ct.

PACKERS—
Experienced in grocery or mail order work; salary and commission; splendid opportunity to make good money.
JOHN SEXTON & CO.,
352 W. Illinois-st.

ORDER FILLERS—
Experienced in grocery and mail order work; salary and commission; splendid opportunity to make good money.
JOHN SEXTON & CO.,
352 W. Illinois-st.

MAN—FOR HEAVY WORK IN SHIPPING room, to receive carloads and check into warehouse; one not afraid of heavy work himself; a permanent position; salary $23 per week. Minnesota Mining and Mfg. Co., 564 W. Monroe-st.

MAN—WITH EXPERIENCE IN STOCK TO pick orders in electrical supply house; knowledge of the electrical line is required. Applicant can qualify on this work for our sales force; state age, experience, and salary expected. Address A J 61, Tribune.

MEN—EXPERIENCED, TO WORK IN wholesale jewelry house, for stock, sales and shipping dept. Chance for promotion.
BENJ. ALLEN & CO.,
10 S. Wabash-av.

LABORERS—TO WORK FOR SMALL CONcern building bridge building crews in vicinity of Chicago; good opportunity for men to learn concrete bridge building; steady work; must give telephone number. Address Y 367, Tribune.

WATCHMAN—NIGHT. CAPABLE, RELIable man as night watchman in our office building; to be able to furnish good references, one with experience in this kind of work preferred. Apply MR. LORENZEN, 2015 Wentworth-av.

MAN—YOUNG, BRIGHT.
To pack hats in factory of large wholesale millinery house; experience necessary; good salary; steady position. Ask for MR. MILLARD, 178-184 N. Michigan.

MEN—YOUNG.
For junior clerical positions. Apply any day before noon.
CRANE COMPANY,
836 S. Michigan-av.

MEN—MIDDLE AGED.
To do light work and carry packages throughout the store. Apply Ninth Floor, Retail.
CARSON PIRIE SCOTT & CO.

MEN—MIDDLE AGED FOR LIGHT WARE-house work, prefer men 45 to 60, years old-close Saturdays 12 o'clock all year. Apply
JOHN J. MURPHY & CO.,
1039 W. 35th-st.

METER READERS—
Men, 20 to 30 years of age; steady outside work; no experience necessary; good salary to start and chance for advancement. Call Rm. 1825 Peoples Gas Bldg.

MAN—FOR STOCK ROOM WHO THAT IS experienced in keeping perpetual inventory must be accurate; good wages and excellent opportunity for advancement. 2032 Cybourn-av.

MEN—WITH KNOWLEDGE OF I. C. C. classification of road equipment and operating expenses. Apply superintendent.
BURLINGTON ROUTE,
547 W. Jackson-blvd.

WINDOW WASHERS—
White; good starting salary. Apply CHICAGO TELEPHONE CO., 230 W. Washington-st.

STOCK ROOM MAN—
Young man to take charge of stockroom; experience in pipe fittings and electrical supplies desirable. CHICAGO ISCO COMPANY, 76 E. Madison-st.

MEN—
Callers and unloaders. Apply shipping supt.
FRANKLIN MacVEAGH & CO.,
Lake and Market-sts.

HOUSEMAN AND GARDENER—EXPERIenced; single; white. Excellent position for one who is qualified. Room, light, and heat furnished. Apply 4853 Lake Park-av.

FLOORMEN—
Experienced men of good personality needed. Apply Ninth Floor, Retail.
CARSON PIRIE SCOTT & CO.

ELEVATOR MEN—
White; hydraulic operators; steady work; good pay. Apply Eighth floor, 12th floor, BOSTON STORE.

PACKER—MAN HAVING EXPERIENCE IN lithograph or printing concern preferred. Edwards & Deutsch Lithographing Co., 2320 Wabash-av.

GARAGE FLOOR MAN—EXP., MUST DO some washing; 6 days per week. Apply Monday. H. McFARLAND & CO., 532 S. Canal-st.

PACKERS—EXPERIENCED IN GLASS AND crockery packing; salary $15 to $30, depending upon experience. Apply 168 N. Halsted.

WATCHMAN — NIGHTS. FOR HIGH CLASS family hotel; middle aged man with good references; salary, room and board. Address A J 377, Tribune.

MAN—GOOD, STEADY, WHITE, FOR JANitor; 3 floors; steady position for right man; no Sunday work. See MR. FLORENCE, 507 S. Wells-st.

PORTER—FOR NIGHT WORK IN MANUfacturing plant; bring references. EDWARDS & DEUTSCH LITHOGRAPHING CO., 2320 S. Wabash.

PACKING HOUSE MEN—KILLING AND butchering hogs and cattle; good out of town positions. Call MR. RAPP, Drovers 8000, Monday morning.

STOCKKEEPER—
Clothing experience required; good salary to start. Apply MR. OLSEN, MAYER BROS., Franklin at Congress.

MAN—SINGLE, YOUNG; BOND REQUIRED. must leave city; work in wholesale and transportation. Apply MR. WIDNER, 9 to 11 a. m. 431 S. Dearborn.

PACKERS AND ORDER CLERKS—FOR wholesale drug house; good wages; steady work. Address Y 484, Tribune.

PORTER—FOR GENERAL WORK IN printing office. F. J. RILEY PRINTING CO., 501 S. La Salle-st.

MAN—ELDERLY, FOR LIGHT WORK IN printing office. F. J. RILEY PRINTING CO., 501 S. La Salle-st.

MEN—1ST CLASS PHOTO STUDIO OFFERS opportunities to make big money. Apply between 10 and 4. 1014 S. Michigan.

PORTERS—GOOD HOURS AND GOOD SALary. Apply MORRISON HOTEL, 23 S. Clark.

HOUSEMEN—GOOD HOURS AND GOOD pay; will room and board. MORRISON HOTEL, 23 S. Clark.

MAN—FOR GENERAL WORK IN SHIPPING department; $25 week. Apply at 168 N. Halsted-st.

TRUCK DRIVER HELPERS—APPLY CONSUMERS CO GARAGE, 35th and Normal.

FREIGHT ELEVATOR OPERATORS—
Steady work; good wages. Apply 14th floor.
MANDEL BROTHERS.

WATCHMAN — SUNDAY AND NIGHT watchman for factory Elston-av., near Western. Ph. Humboldt 3113 Monday morning.

WATCHMAN — NIGHTS, TO CARE FOR building and sprinkler. Give ref., exp., age; sal. $130 a mo. Address A P 577, Tribune.

JANITOR—EXPERIENCED STEADY WORK University of Chicago, 5750 Ellis-av.

WAITER—6 NIGHTS A WEEK; GOOD SIDE money. Apply at once. 2003 W. Division.

NIGHT WATCHMAN—ATTENDOR. HOME FOR CRIPPLED CHILDREN, 1030 Park-av.

MAN—TO TRUCK AND PILE CASES. SWIgart Paper Co., 633 S. Wells.

PORTER—COLORED; $18 PER WEEK. 205 W. Madison, 6th floor.

ELEVATOR MAN—ABOUT 55 YEARS OF age. Apply Holden's, 231 S. State-st.

FEMALE HELP.

and Offices.

ING OPERATORS.
positions in our sales
t salaries paid and ad
learn our system; many
nt business, etc., in city
ce Office Manager, 11th

BROTHERS.

KEEPING-ADDING MA-
experienced, for work
rth Side resident; state
d salary expected. Ad-
bune.

NG OPERATOR—NORTH
ice. Address A P 585.

NT—STOCK RECORD EX-
necessary to be good
t figures. Address X 313

SHIER—
WANT
ier one who thoroughly
supervise cashier's depart-
will capable of checking
ust have good knowledge
his is a splendid opportu-
t more age, with some
keep up all routine and
ate are, salary expected
ly employed. Address A

S INSPECTORS,
SWOMEN
various depts., good sal-
excellent working con-
ort hour saleswomen can
Supply's office.
CEDAR'S.
av. and Paulina-st.

clerks in our cashier and
; must be plain, rapid
good figures; excellent
manent position; hours
S to 4:30. 12 o'clock
Address A P 586.

SINGER'S
Madison-st.

ne; with or without expe-
g salary. Rapid advance-
qualify. Best of work;
apply MR. STOLOFSKY,
ore.

t. Steady, agreeable job
board. Apply Room 824
ner Michigan and Adams.

ENCED. FOR FIRST
no books; 8 hrs., 6 days;
MR. VANDIVER, 4 p.m.

LIGHT WORK IN DELI
, no Sunday work. Apply
al Auditor, Hotel Sherman

LADY, IN RETAIL JEW-
nce; steady position; good
ment. Jeffrey Jewelry Co.

SSISTANT BOOKKEEPER
surance office; state age,
ence. Address A P 576.

ENOGRAPHER—DOWN-
Wages $20 to start. Ad-

RY GOODS CO.,
E. 63D-ST.

ASSISTANT POSITION
ral, salary, including
98. 165 W. Madison.

RELIABLE AND AC-
good pay. Wholesale
845 Fulton-st.

FICE ASSISTANT—NEAT
apply Secy. Bush Conserva-
ion.

TO 8 P.M.; GOOD SAL-
meals. CHILDS, 55 W

RIENCED, SOUTH SIDE
theater; salary $20 per
P. 202, Tribune.

ANT; HOURS NOON TO
position; good salary and
taurant, 75 W. Monroe.

HIGH CLASS TEAMSTER;
ly work. Apply Superin-

RIENCED,
State-st.

HEATER, APPLY MANA-
4338 S. Clark-st.

HECK GIRL—ACT FAST;
ply 83 W. Randolph.

HCED GIRL. 721 N.

HECKER.
RIENCED,
and financial future; va-
paid. Permanent.
CAFETERIA.
S. Wabash.

N FOR RESTAURANT
Sunday work. STYLE-
ANT, Madison and Dear-

office work, such as filing
and cost analysis, or work
mmodations; and address
available at
ELECTRIC CO., INCI-
ns of good opportunities
advancement.
v. and 24th-st.

D PAINT FACTORY OF
place a clever woman
as correspondent in sales
can dictate diplomatic cor-
with the distinguished
large amount of work and
ligence, judgment, tact,
ive exist, and salary desired
Tribune.

penings for young women
ition positions in corporation
openings for bright and
men at good starting sa-

IFT & CO.,
ment Division,
, Union Stock Yards.

rs in our accounting and
s for ambitious girls and
experience is not neces-
tain office instruction de-
lary and promotion as
Office Manager, 11th floor.

L BROTHERS.

our general office. Pleas-
congenial surroundings,
al salary to start with
ity for advancement. Ap-
ce manager, 9th floor, ca-

ILD & COMPANY,
n-blvd. to Van Buren-st.

r both experienced and be-
general office clerks; our
handled; the working hours
the starting salary are
ment is dependent solely
effort.
Dept., 4046 Michigan.

r policy writing and clerical
and opportunity for ad-

INSURANCE CO.,
Salle-st., Rm. 715.

L OFFICE WORK AND
board; best of sanitary con-
office in the loop. Close
lys all year. Give full in-
age, experience, and salary
A F 523 Tribune.

AL EXPERIENCED FOR
ork, also pay relish per not
ience very desirable, and
and a good future. Ap-
apply MISS
Apply personally at
507 S. W. Washington-blvd.

T FIGURES, QUIET DU-
must be able to run ad-
must be near
No attention will be paid
salary wanted. Address
Address A P 229, Tribune.

PERIENCED IN OFFICE
detailing. Some knowl-
and stenographic work
advancement. Call Room
Building Monday
4:30.

VE SEVERAL POSITIONS
iling dept.; pleasant
good pay; hours 8 to 4:30
Phone Lake View 6000.
Warner Speedometer Corp.

HIGH CLASS TEAMSTER;
ly work. Apply Superin-

RIENCED,
State-st.

HEATER, APPLY MANA-
4338 S. Clark-st.

HECK GIRL—ACT FAST;
ply 83 W. Randolph.

HCED GIRL. 721 N.

HECKER.
RIENCED,
and financial future; va-
paid. Permanent.
CAFETERIA.
S. Wabash.

N FOR RESTAURANT
Sunday work. STYLE-
ANT, Madison and Dear-

WANTED—FEMALE HELP.

Stores and Offices.

CLERKS—OFFICE.
We have several permanent positions open
for beginners, also experienced clerks in our
advertising offices. The starting salaries are
higher than usually paid and every aid given
for rapid promotion. Exceptionally good
working conditions, luncheon served at cost,
vacation plan, etc., and many other reasons
why employment with us is desirable.
BUTLER BROTHERS,
426 W. Randolph-st.
4 blocks west of City Hall.

CLERKS.
ENTRY AND PAY ROLL.
Our pay roll and timekeeping divisions
have places for capable young women 18 to
25 years of age. These are openings that
offer the best chances for advancement in
addition to attractive starting salaries.
GREENFIELD TAP & DIE CORP.
18 S. CLINTON-ST.

DICTAPHONE OPERATOR—GOOD HOURS.
836 Rookery Bldg.

ELLIOTT-FISHER
BILLER.
Clothing experience preferred, but not es-
sential; must be good at figures; permanent
position; congenial surroundings; highest
salary.
THE HOUSE OF KUPPENHEIMER.
618 W. Congress-st.
(Near Franklin-st.)

ELLIOTT-FISHER OPERATOR—
We require an operator with some experi-
ence for writing our orders. The position is
permanent, with a good opportunity for ad-
vancement. Pleasant working conditions.
Private cafe. Call Monday before 2:30 p. m.
Room 912 Corn Exchange Bank Bldg.

ELLIOTT-FISHER BILLER—
If you live in the vicinity of Lincoln Park
you can work close to home. We have a
good position open for an experienced opera-
tor; good salary and bonus. Call or phone
Mr. Ahrens, Scholl Mfg. Co., 213 W. Schill-
er-st.

ELLIOTT-FISHER OPERATOR — BRIGHT
young lady with 1 or 2 yrs. experience,
18 to 22 yrs. of age. Please state salary
expected and full details, which will have a
bearing on your application. Address A P
594, Tribune.

ELLIOTT-FISHER BOOKKEEPG. MACHINE
Operator—Good opening for experienced op-
erator; steady position; salary paid.
CAPPER & CAPPER,
100 S. Michigan.

ELLIOTT-FISHER OPERATOR—MUST BE
accurate and good worker. Best salary
paid.
PEERLESS LIGHT CO.,
663 W. Washington-blvd.

ELLIOTT-FISHER OPERATOR—BY LARGE
oil company; ideal working conditions and
excellent opportunity for advancement; per-
manent position; state experience and salary
wanted. Address D M 186, Tribune.

ELLIOTT-FISHER OPERATOR — WHOLE-
sale concern; steady position and good salary
to reliable girl. DAUBE, ROSENTHAL &
CO., 515 S. Franklin.

ELLIOTT-FISHER BOOKKEEPING MA-
chine Operator—Excellent salary and condi-
tions. Apply
Room 1040 Monadnock Bldg.

ELLIOTT-FISHER OPERATOR—EXPERI-
enced in billing; neat and accurate; perma-
nent position. 623 S. Wabash, 2d floor.

ELEGANT SET OF ERMINE FURS; BAR-
gain. Phone Lake View 9402.

ELLIOTT-FISHER OPERATOR — EXPERI-
enced; permanent; good salary; Gentile.
717 Railway Exchange Bldg.

ELLIOTT-FISHER TICKET WRITER.
LAMM & CO., 846 W. Jackson-blvd.

ENTRY CLERK—WITH GENERAL OFFICE
experience; permanent position and opportu-
nity to advance; daylight office; 12:30 Sat.
noon throughout August; salary $18 to $20 to start, ac-
cording to ability.
ROGERS & HALL CO.,
124 Polk-st.
Near Clark-st. and Dearborn sts.

EXPERT TYPISTS—
Checkers, for work on book publication in
attractive North Side real estate office. Lake
Shore-drive district. Temporary work; $3.50
per day.
HAROLD BRADLEY & CO.,
719 N. Michigan.
Superior 9100.

FILE CLERKS—
Young ladies to start as file clerks, filing
correspondence and tickets; require 2 years'
enced girls and 2 without experience; prefer-
those with some high school education;
must have good schools; ambition to learn more important work; per-
manent; pleasant working conditions in large,
up to date office. Call Monday before 2:30
p. m., Rm. 912 Corn Exchange Bank Bldg.

FILE CLERKS—
Girls experienced working on alphabetic
letter or card files.
Liberal starting salarie. Permanent posi-
tions.
Hours: 8 to 4:45 daily. 12 on Saturday.
PHILIPSBORN'S,
Marshfield "L" Station.

FILE CLERK — FOR FILING LETTERS,
orders, and other work in a small factory
office; experience valuable, though not neces-
sary; a bright, quick girl who writes neatly
can learn the work in a short time; pay pro-
portion to ability and experience; hours, 8 to
5; Saturday, 1 p. m. Metropolitan Racine-
av., or Madison-st. surface. Chicago Wheel
& Mfg. Co., 1101 W. Monroe-st.

FILE CLERK—
An experienced girl who thoroughly under-
stands the alphabetical and geographical sys-
tems will find this a desirable permanent po-
sition; hours 8:30 to 5; with 1 hour for
lunch. We close every Saturday at 12:45.
See Mr. Mann.
H. W. JOHNS-MANVILLE CO.,
1737 S. Michigan-av.

FILE CLERKS—
Could place 6 experienced for file and
lookup work; we offer good starting salary;
splendid opportunities for ambitious young
ladies; also are looking for a permanent po-
sition with opportunities for advancement.
Hours, 8:30-5; Sat. 1 o'clock. Ask for H.
ALCAEY, 35th and Iron-sts.

FILE CLERKS
COMPLAINT CLERKS.
Mail order experience preferred, though not
necessary; excellent starting salary; rapid
advancement; ideal working conditions; 45
hour week; half day Saturday.
L. MITCHELL & CO.,
1314 E. 61st-st.

FILE CLERKS—
With or without experience. The work is
permanent and offers unlimited opportunities
for advancement. Hours, 8 to 4:45, 12
o'clock Saturdays. Apply in person.
CHICAGO MAIL ORDER CO.,
2609 Indiana-av.

FILE CLERK—
Young woman as file clerk in general office;
good salary and opportunity for advancement.
Apply in person or by letter, giving age, ex-
perience and salary expected.
H. W. CALDWELL & SON CO.,
17th-st. and Western-av.

FILING AND GENERAL OFFICE WORK—
Unusual opportunity in pleasant loop office
for ambitious girl. Prefer one experienced,
but will pay good starting salary with early
advancement. Want neat, painstaking girl.
Hours 8:30 to 5 and 1 Saturday. Mention
age and phone. Address A F 102, Tribune.

FILE CLERKS—
For large West Side corporation; except-
tional opportunity for right party; good pay,
steady work; calls regarding your education and ex-
perience in first letter. Address B A 406,
Tribune.

FILE CLERK—
Refined type of woman wishing to secure
commercial training in one of the finest of-
fices in Chicago. Experience not necessary.
Call Monday before 2:30 p. m.
Corn Exchange Bank Bldg.

FILE CLERK—EXECUTIVE WHO IS QUALI-
fied by experience to take charge of impor-
tant department; will pay liberal salary to
start with possibilities for quick advance-
ment; state age, experience, telephone num-
ber. Address T 537, Tribune.

FILING AND
MAILING CLERK.
Must also be able to handle private switch-
board.
E. D. KIMBALL & CO.,
159 N. Market-st.

FILE CLERKS — GOOD PAY; EXCELLENT
working conditions; adv. sales dept., large
West Side corporation; permanent; state ex-
perience, education, etc. Write us. Address
A P 410, Tribune.

FILE CLERK,
Girl for filing and general office work.
Pleasant working conditions and opportunity
for advancement. Apply 1702 North Ameri-
can Bldg.

FILE CLERK—
Opportunity for young woman with ex-
perience to work into important position. In
reply, give age, education and references. Ad-
dress A N 180, Tribune.

FILE CLERKS—
Several girls with or without exp.; steady
position.
ADDRESSOGRAPH CO.,
901 W. Van Buren-st.

FILE CLERKS — REQUIRE SEVERAL
strong, healthy girls in loop office; grammar
school graduates, 16 to 20 years. Address A
314, Tribune.

FILE CLERKS—GOOD OPPORTUNITY FOR
bright young women. We will teach you
and assure you speedy promotion. Perma-
nent positions. Address Y 409, Tribune.

FILE GIRLS—BRIGHT, ACTIVE, GOOD
character; good hours; opportunities.
HARTFORD FIRE INS. CO.,
39 S. La Salle-st.

FILE CLERKS AT ONCE; EXPERI-
enced; good salary offered to applicants
who can qualify. Apply 1124 Tribune Build-
ing.

FILE CLERK—
Bright girl, office of auto firm; splendid op-
portunity. Apply at once. Mr. O'Brien,
Chevrolet Motor Co., W. 22d and Union-av.

FILE AND ENTRY CLERKS—EXPERIENC-
ed; permanent; rapid advancement; ½ day
Saturday. Apply 9 to 11 a. m., The Merriam
Rm. 720, 231 S. Dearborn-st.

FILE CLERK — HOURS 9 TO 4:30; GOOD
opportunity.
WESTCHESTER FIRE INS. CO.,
Dearborn-st., Room 1010.

FILING CLERK — LARGE LOOP OFFICE;
short hours; liberal salary; pleasant work;
exp. preferred, but not essential; give phone.
Address X 478, Tribune.

FILE CLERK—
Beginner preferred; we will train you.
LIQUID CARBONIC CO.,
3100 S. Kedzie.

FILE CLERK—YOUNG LADY, INSURANCE
office, Critchell, Miller, Whitney & Bar-
bour, 1535 Insurance Exchange.

FILING GIRLS—RELIABLE IN CASUALTY
insurance office. Apply W. H. EGLI, Room
431 Insurance Exchange Bldg.

FILE GIRL—LITTLE TYPING; GOOD SAL-
ary. Metro Pictures Corp., 5 So. Wa-
bash-av.

FILE CLERK — YOUNG LADY, TO TAKE
charge of our file and mail desk. Address
A J 123, Tribune.

FILE CLERK—FOR COLLECTION OFFICE
in loop. Address Y 420, Tribune.

GENERAL OFFICE CLERKS.
GIRLS—WOMEN—
Several fine positions open as File Clerks,
Entry Clerks, Proofreaders, etc.
Liberal starting salaries. Permanent posi-
tions.
Hours: 8 to 4:45 daily. 12 on Saturday.
PHILIPSBORN'S,
Marshfield "L" Station.

GIRLS—WORK NEAR HOME,
in an office that is new, with new modern
equipment. A few desirable positions are
open in this office for experienced girls.
Typewriting, entry, inspecting and checking.
Girls without experience have the opportu-
nity to enter a school of instruction in
charge of a competent teacher, with a lib-
eral salary while learning. Experienced girls
are paid good wages proportionate to abil-
ity shown in their work. For all those who
show interest in their work and the ability
to develop there are regular ware increases
and a bonus plan that assures extra money
each week for competent girls. An 8 hour
day, except Saturdays, when we close at
12 noon. Apply
NORTHWEST OFFICE,
2940 MILWAUKEE-AV.
(Near Central Pk.)

GIRLS—FOR LONG DISTANCE TELE-
phone work; no experience necessary; good
starting salary, with lunch furnished free
in our private dining room and ideal working
conditions; these positions offer a very de-
sirable prospect for advancement to the right
girls; young ladies having graduated and un-
decided as to the line of business to engage in
should at least investigate this opportunity.
Come in and we will be glad to explain the
details.
MISS DORAN,
311 W. WASHINGTON-ST.

GIRLS—
GOOD AT FIGURES
for our mail order department. We also
have openings for girls who have had some
adding machine experience. These positions
are permanent, with a good starting salary
and rapid advancement. Hours, 8 to 4:55;
Saturday, 8 to 12:45.
Apply 2d floor,
W. D. BOYCE CO.,
500 N. Dearborn.

GIRLS AND YOUNG WOMEN—
With or without business experience, will
find here various interesting positions in our
advertising and general offices, where you can
govern your own advancement through earn-
est work. It is our policy to have working
conditions pleasant, hours short, and salary
proportionate to your ability.
APPLY EMPLOYMENT OFFICE,
MONTGOMERY WARD
AND CO.

GIRL—WE REQUIRE A YOUNG LADY 14
to 17 years old to do housework and clerical
work. Grammar school graduate preferred.
Opportunity to study typing or comptometer
work. Splendid working conditions. Continu-
uation School privileges. Cafeteria in which
food is served at cost. Call
MORRIS & COMPANY,
Swift's Elevated Station,
Union Stockyards.

GIRLS—16 YEARS AND OVER; FOR FIL-
ing; excellent opportunity; large office, with
good surroundings; permanent positions;
hours 8:30 to 4 from June to December, and
8:30 to 12 the balance of the year; close at
noon Saturdays the year around. Apply
MR. ROBERTSON
London & Lancashire Fire Insurance Co.
9th floor. 39 S. La Salle.

GIRLS.
For General Office Work; must be grammar
school graduates; salary $65 to start; further
advancement as soon as qualified. Only those
desiring permanent positions need apply.
Call General Accounting Department, 617
S. Wells-st. Room 600. AMERICAN RAIL-
WAY EXPRESS COMPANY.

GIRLS—WORK IN STENOGRAPHIC
and general office work; permanent position.
SANFORD MFG. CO.,
846 W. Congress-st.

GIRLS—SEVERAL TO ADDRESS CARDS
by hand; come at 8 o'clock Monday morn-
ing ready to go to work. See Mr. Gilmore,
4200 Grand-blvd.

GIRL — BRIGHT, OR YOUNG LADY, FOR
responsible position; permanent and good
future. Must be able to operate typewriter.
See Mr. Lux, Room 217, 326 W. Madison-st.

GIRLS—FOR FILING, ETC.; PERMANENT;
excellent opportunities for advancement in
advertising Dept., Central Electric Co.,
316 S. Wells-st.

GIRLS—FOR GENERAL OFFICE WORK;
experience not necessary; good chance for
advancement. Apply Mead Cycle Co., Washing-
ton and Canal-sts., opp. C. & N. W. depot.

GENERAL OFFICE WORK.
Good chance for advancement.
APPLY ROOM 902 TRIBUNE BLDG.

GIRLS — ADDING MACHINE OPERATORS
and bookkeepers by a downtown bank;
good salaries; permanent positions. Address
A N 385, Tribune.

GIRLS AND WOMEN — FOR INSPECTION
in checking dept.; light, desirable work,
40 cents per hr. to start; employment dept.,
2300 S. Wood-st.

GIRL—TO WORK AT SODA FOUNTAIN
evenings, 5 to 10; must have some experi-
ence. Wrigley's, 3960 Lawrence-av.

GIRL—GENERAL OFFICE EXPERIENCE,
good figurer; excellent opportunity. Apply
Room 1201, Mallers Bldg.

GIRL—NOT OVER 18 TO 18 YEARS, IN ICE
cream parlor; prefer typist; give particu-
lars. Address Hutchinson, Fullman, Mich.

GIRL—ONE WITH GENERAL OFFICE AND
filing experience; excellent opportunity. Ap-
ply Room 1201, Mallers Bldg.

GIRL—FOR GENERAL OFFICE WORK; EX-
perience not necessary; $85 to $90. Ad-
dress A G 510, Tribune.

GIRL—TO CLERK IN EXCLUSIVE CANDY
shop. Call afternoon. Martha Washing-
ton Candy Co., 31 W. Washington-st.

GIRLS—DESIRABLE POSITIONS. GOOD
salary, good hours, best working conditions.
Room 415 Hearst Bldg.

GIRLS—FOR ADDRESSING CIRCULARS,
$3.50 per thousand. SELL BROS., 31 W.
Jackson-blvd.

GIRLS — CATHOLIC; FILING AND GEN-
eral office work. 180 N. Wabash-av., 8th floor.
MR. O'CONNELL.

GIRL — 16, FOR OFFICE WORK; EXPERI-
ence unnecessary; opportunity for advance-
ment. ILL. LIFE INS CO., 10 S. La Salle-st.

GIRL—WITH SODA FOUNTAIN EXP. TO
work in candy store. Apply MR. GRAY,
Sunday, 351 W. 60th-st. Ph. Went. 1777.

GIRL — TO CLERK IN BAKERY; NICE
hours; good wages. 3008 Broadway. Lake
View 3602.

GIRLS—BRIGHT, FOR GENERAL OFFICE
work; good future and permanent positions.
See Mr. Lux, Room 217, 326 W. Madison-st.

Inexperienced, wanted at Star Dry Goods
Co., 1327 E. 63d-st.

GIRL—NOT OVER 15 YEARS; GRAMMAR
school; for general office work. 300 Mon-
roe Bldg.

GIRL—FOR FILING AND GENERAL OF-
fice work. State salary expected. Address
Y 376, Tribune.

GIRL—FOR CANDY DEPT. RUBEL'S, 119
S. State-st.

GIRL—CONFECTIONERY STORE, 93 W.
Randolph-st.

GIRLS—16 YEARS OR OVER, FOR INSPEC-
tors. HOLDEN'S, 331 S. State-st.

WANTED—FEMALE HELP.

Stores and Offices.

GIRLS
WHO WISH TO BECOME TYPISTS.
Our typists' school will accept applica-
tions from girls without previous training
who are grammar school education or
better. By practical improved methods we
can train you to hold a good position in
our offices as a competent typist after a
few weeks' training in our school. A liberal
salary is paid during training period to those
who are accepted for the school. Regular
increases proportionate to ability shown.
APPLY EMPLOYMENT OFFICE,
CHICAGO-AV. AND LAKE-ST.
MONTGOMERY WARD & CO.

GIRLS—GRAMMAR AND HIGH SCHOOL.
Over 14 years of age will find desirable
positions in the office of our advertising de-
partment doing light office work; positions
are permanent or for the summer months,
and the starting salaries larger than usually
paid beginners; mothers will find our clean,
light, airy offices and wholesome surround-
ings very desirable for their daughters.
Hours 8 to 5, 12 on Sat.
BUTLER BROTHERS.
426 W. Randolph-st.
4 blocks west of City Hall.

GIRLS—
Over 16 years old. If you are looking for
a permanent position, where opportunities for
advancement are unlimited, it will be to
your advantage to call at our employment
Office and talk over with us the many posi-
tions we have open. The working conditions
are good, and because of our liberal vacation
plan you may be assured of rapid promotion.
CHICAGO MAIL ORDER CO.,
2609 Indiana-av.

GIRLS AND YOUNG LADIES—
Beginners and experienced; we need the fol-
lowing right now for filing, indexing,
stamping and entry work. We also can
use a few good typists and adding machine
operators; these positions are permanent,
with a good starting salary and rapid ad-
vancement. Our hours are from 8 a. m.
to 4:55 p. m. We close Saturday after-
noons. 500 N. Dearborn-st., Cor. Illinois.
W. D. BOYCE CO.

GIRLS AND YOUNG WOMEN.
OFFICE CLERKS.
File clerks, stencil clerks, mail clerks, order
clerks, typists, general office girls.
Good salaries; unlimited opportunities for
advancement.
Apply to experienced or inexperienced, call
in and investigate our proposition. It will be
worth your while.
APPLY TAYLOR, 2D FLOOR,
329 S. WABASH.

GIRLS—
16 to 17 years old, to do general office
work; starting salary $16 per week.
Rapid promotion; ideal working conditions;
light, airy office; doctor and trained nurse in
attendance. Apply stairway on South-
west side preferred. Applicants must be
neat in appearance.
LARKIN COMPANY OF ILLINOIS.
3617 S. Ashland-av.

GIRL—WE ARE IN NEED OF SEVERAL
bright girls, 18 yrs. of age or over, for
work in accounting dept.; no experience nec-
essary; $15 per week to start, with splendid
chances to work into good paying clerical
position. 8:15 to 5:15 p. m.; 1 p. m.
on Sat. Apply MR. SHORT.
WESTERN ELEC. CO.,
500 S. Clinton-st.

GIRLS.
All kinds of interesting positions in our
general offices. Vacancies for experienced
girls and beginners. Congenial surroundings
and associations. Opportunities to work
into line of work you like best. Call and
talk it over.
ALBERT PICK & COMPANY,
224 W. Randolph-st.

GIRLS—HIGH SCHOOL GRADUATES, WE
have openings for several typists, girls who
have graduated in typewriting, operate typewriter
but who have had no practical experience.
Permanent positions under fine working con-
ditions.
KLING BROS. & CO.,
2226 Wabansia-av.

GIRL FOR WORK
TO OPERATE COMPTOMETER
in auditing dept., with or without experi-
ence; splendid opportunity for ad-
vancement. Apply 8th floor.
MAURICE L. ROTHSCHILD
SOUTHWEST CORNER WASHINGTON AND JACKSON.

GOOD CLOTHES SPECIALISTS.

GIRLS, OVER 16 YEARS OLD,
AS INSPECTORS AND OFFICE POSITIONS.
Experience not necessary; excellent em-
ployment and liberal starting salaries. Ap-
ply 15th floor, Employment Office, 8:30 a. m.
Tuesday.
ROTHSCHILD & COMPANY,
STATE, JACKSON, VAN BUREN.

GIRLS—FOR GENERAL OFFICE WORK
that offers opportunities for your future.
Whether experienced or inexperienced, come
in and talk it over. It will be well worth
your while.
KESNER BLDG.,
5 N. Wabash-av., Room 1503.

GIRLS—
For general office work, for our drafting
department and factory office; must be 18
years of age or over; excellent chance for
advancement.
AUTOMATIC ELECTRIC CO.,
1001 W. Van Buren.

GIRL—
16 years of age, for general office work;
one living on south side preferred; state age,
experience and reference; also state salary ex-
pected; good opportunity for advancement
with congenial surroundings. Address A N
527, Tribune.

GIRLS.
FOR LIGHT OFFICE WORK.
Experience not necessary. Good pay while
learning.
F. A. HARDY & CO.,
10 S. Wabash-av.

GIRLS—18 YEARS OF AGE OR OVER; FOR
billing; must be able to figure accurately;
no other experience required; excellent oppor-
tunity for advancement.
SEARS, ROEBUCK AND CO.,
Homan-av. and Arthington-st.

GIRL
TAKE CHARGE OF
Cost and stock records in millinery workroom;
splendid opportunity; excellent salary.
BLACKSTONE SHOP,
828-830 S. Michigan.

GIRLS—14 YEARS OR OVER, TO IN-
spect and wrap merchandise; no experience
necessary.
Apply Winth. Floor, Retail,
CARSON, PIRIE, SCOTT & CO.

GIRLS
16 TO 18 YEARS OLD,
For clerical work; will train you.
COMMONWEALTH EDISON COMPANY,
Room 1822, 72 W. Adams-st.

GIRL—A GOOD POSITION SOME ONE TO
answer telephone and direct calls; learn
switchboard experience desirable. Fine, day-
light office, near Chicago-av. L station; $21
per week. Franklin, 2nd floor.

GIRL—TO ASSIST IN CORRESPONDENCE
filing dept.; experience not necessary; must
be neat and accurate. Good opportunity for
advancement. THE C. F. PEASE COMPANY,
813 N. Franklin-st.

GIRLS—FOR PROFIT DEPARTMENT; MUST
write plain hand and be good at figures.
JOHN W. SEXTON & CO.,
JOHN SEXTON & CO.,

GIRLS—
14 to 16 years of age; $14 a week; light
clerical work; no experience necessary.
See Mr. Seltzen.
3d floor, 2231 S. Park-av.

GIRLS—
14 to 19 years, for filing and general office
work; no experience required; $45 to $60;
chance for advancement. 223 W. Jackson,
6th floor.

GIRL CAPABLE, WITH GOOD EDUCA-
tion; must be neat about self and work;
prefer resident of West or Northwest Side.
COMMERCIAL FIXTURES CO.,
2730 W. Chicago-av.

GIRLS—SEVERAL STRONG, OVER 16, AS
bundle wrappers. Apply 8:30 to 10:30
a. m. Supt.'s office, 8th floor.
THE HUB, HENRY C. LYTTON & SONS.

GIRLS—FOR LISTING, FILING, AND
ledger clerks; good salary. Apply 8:30
to 10:30 a. m. Supt.'s office.
THE HUB, HENRY C. LYTTON & SONS.

GIRLS—OVER 16, TO HELP IN GROCERY
stores.
LARKIN CO. OF ILLINOIS.
3617 S. Ashland-av.

GIRL—16 TO 20 YRS. OF AGE, TESTING
adding machines; clean work, permanent po-
sition. JAMES A. TARRANT MFG.
CO., 733 N. Paulina.

GIRL OR WOMAN—TO ANSWER TELE-
phone, keep things in order, make herself
generally useful in interesting parlor. 6311
Harvard-av. Wentworth 3663.

GIRL—16, TO SEND OUT BILLS AND FILE
job tickets; hrs., 8:30-5; temporary summer
position; no experience needed.
BARNES-CROSBY CO., 226 W. Madison-st.

GIRL—GOOD OPPORTUNITY FOR AN AC-
curate girl as a clerk; legible
handwriting is required; office, N. W. Side.
Phone Humboldt 1125.

GIRL—FOR MAIL ORDER WORK; GOOD
pay; small office. Room 944 Rand-McNally
Bldg.

GIRL—TO TAKE CHARGE OF CANDY AND
cigar dept. in drug store. HENSEL, 2800
W. Madison. Garfield 8852.

GIRL — IN OFFICE OF ELECTRIC MFRS.;
excellent opportunity. Apply
Room 1600 Monadnock Bldg.

GIRL—YOUNG, FOR CLERICAL WORK IN
office. Apply HOLSMAN & CO., 210 W.
Madison.

GIRL—EXPERIENCED IN STENOGRAPHIC
and general office work; permanent posi-
tion. Address A F 497, Tribune.

GIRLS—AS ASSISTANTS TO MANAGER
in dressmaking establishment; good oppor-
tunity for advancement. 70 E. Oak-st.

GIRLS — OVER 16, FOR LEDGER WORK,
filing and general office work. McKinley
Music Co., 1507 E. 55th-st.

GIRL—FOR EVENING WORK IN SO. SIDE
confectionery store. Apply at 7 p. m.
1357 E. 55th, Oakland 3850.

GIRLS—RELIABLE, FOR CLERICAL WORK
in casualty insurance office. Apply W. H.
EGLI, Insurance Exchange Bldg.

GIRL—16-17, FOR FILING AND GENERAL
office work. Short hours, light work. Call
Room 1453 Insurance Exchange Bldg.

GIRL — BRIGHT, SMART, WHO WRITES
good hand and is an efficient stenographer.
X 322, Tribune.

GIRLS—FOR ADDRESSING, FILING, ETC.;
to 17 years; $12-$15; permanent.
W. D. BOYCE CO., 500 N. Dearborn.

GIRL — IN OFFICE, FAMILIAR WITH
clerical work and typewriting. Apply 3830
N. Clark-st.

GIRL — FOR THE HIGH SCHOOL GIRL
looking for a position we offer an opening
in our filing dept. 223 W. Monroe.

GIRL — COMPETENT, TO ASSIST IN NOV-
elty shop. 911 E. 47th-st.

GIRL—FOR OFFICE WORK. ANTISEPTIC
Laundry, 1000 Grace-st.

GRAMMAR SCHOOL GRADUATES—
Girls who are grammar school graduates
will find congenial, profitable employment in
our offices. Those just finishing school have
the opportunity to enter our typists' school,
where a little salary is paid while learning.
We can also train the beginner who prefers
other than typist work in filing, indexing,
and junior clerical work; short hours. We
close Sats. 12 noon. Apply Employment
Office, Chicago-av. and Larrabee-st.
MONTGOMERY WARD & CO.

WANTED—FEMALE HELP.

Stores and Offices.

GRAMMAR SCHOOL GRADUATES
FOR OFFICE WORK.
Our downtown and branch offices have
several very attractive positions to offer
bright girls 16 to 18 years of age who
have finished grammar school and want to
enter the business world. We will start you
at interesting, well paying work and advance
you as quickly as you can qualify. Apply
at employment office.
HART, SCHAFFNER & MARX,
36 S. FRANKLIN-ST.

GRAPHOTYPE OPERATOR—
Young lady, experienced graphotype opera-
tor, who understands something of an ad-
dressograph and stencil preferred, but not
essential; excellent pay, short hours, fine
working conditions; good chance future ad-
vancement; state experience, full particulars;
give phone number. Address A N 269, Tribune.

HIGH SCHOOL GRADUATES.
GIRLS
We have very desirable positions for you in
our General offices.
We will train you to be an Index Clerk,
File Clerk, Correspondence Clerk, Billing
Clerk, Adjustment Clerk, or an Entry Clerk.
Liberal starting salaries. ePrmanent posi-
tions.
Welfare Dept., Social Supervisor, Recrea-
tion Rooms, Library, Free Medical Atten-
tion, Hospital with nurse in constant at-
tendance, Play Grounds, Cafeteria, Selling
Wholesome Food at Cost.
Transportation is best. Metropolitan Ele-
vated Station only, ½ block from our plant.
Paulina-st. cars pass our door. All cars run-
ning east and west Clark-st. north to
69th-st. south cross Paulina-st. cars.
Hours: 8 to 4:45 daily. 12 on Saturday.
PHILIPSBORN'S,
Congress & Paulina,
Marshfield "L" Station.

HIGH SCHOOL GRADUATES—
Who desire to secure the best advantages
their high school training can find excellent
opportunities in our new modern offices, lo-
cated on the northwest side; all the loop ad-
vantages so far as salaries and opportunities
for advancement are concerned; in addition
you have all the advantages of working near
home; no tiresome L or surface car rides;
shorter hours because you don't have to
leave home as early in the morning and you
get home in the afternoon long before the
loop employes.
Positions open, part or full time, where you
can use any special training you may have
had on typing or clerical work; instruction
classes for the inexperienced will be held
to tell you more about our offices if you will
call.
NORTHWEST OFFICE,
2940 Milwaukee-av.
Near Central Park.

HIGH SCHOOL GIRLS.
Perhaps you cannot afford to go any
longer to school, so, before you take a
position in any office inquire about the stu-
dent course in
WESTERN ELECTRIC CO., INC.
You can take a practical course in either
typing, comptometer or shorthand and typing
and receive a salary instead of paying tui-
tion. Girls living on the West Side should
avail themselves of this unusual opportunity.
48th-av. and 24th-st.

HIGH SCHOOL GIRLS.
CLERICAL WORK.
Advertising work offers an unusual field for
advancement. At the present time we are
enlarging our force and can place several
young ladies who have a real ambition to get
ahead. Call at our employment office.
ALBERT PICK & COMPANY,
224 W. Randolph-st.
4 blocks west of city hall.

HIGH SCHOOL GIRLS—
Applications are now being received from
High School Girls who wish to work during
their summer vacations. It will be to your
advantage to call at our employment Office
and talk over with us the many positions we
have open.
CHICAGO MAIL ORDER CO.,
2609 Indiana-av.

HIGH SCHOOL GIRLS—
Young women who are ambitious to start
business careers where ability is recognized,
should investigate excellent opportunities
that exist at
ALFRED DECKER & COHN,
S. W. Corner Van Buren and Franklin.

INDEX CLERKS—
With or without experience; the work is
permanent and offers unlimited opportunities
for advancement; hours, 8 to 4:45, 12 o'clock
Saturdays. Apply in forenoon.
CHICAGO MAIL ORDER CO.,
2609 Indiana-av.

INSTRUCTORS—TYPIST SCHOOL; COMPE-
tent young woman wanted with personality,
tact, and experience, to interview and act as
instructor in typist, dictaphone, and Elliott-
Fisher operator school which is being oper-
ated by a large Chicago merchandising house.
Salary $125 per month to start. Give age,
educational training, and experience. Ad-
dress A S 551, Tribune.

INVOICE CLERK — REMINGTON OPERA-
tor, pleasant working conditions, permanent
position.
THE TOY TINKERS
721 CUSTER-AV., EVANSTON.
Phone Evanston 5172.

JUNE GRADUATES—
Can find opportunity for employment in a
pleasant office, healthful location out of the
city on Lake Shore, where conditions are
ideal; clerical and stenographic work requiring
no previous business experience. Girls living
on North or Northwest Side preferred. Ap-
ply at once.
CENTRAL SCIENTIFIC COMPANY,
460 E. Ohio-st.
Take Grand-av. car to Lake Shore, and one
block north.

JUNIOR CLERKS—
Boys, about 14-15 yrs. high school.
Experience not necessary.
COMMONWEALTH EDISON CO.,
Room 1822, 72 W. Adams-st.

KEY PUNCH OPERATOR — YOUNG LADY
experienced on Hollerith key punch tabu-
lating machine; steady work, pleasant sur-
roundings. Apply MR. HORNE, Wil-
son-Jones Loose Leaf Co., 3031 Carroll-av.

LADY—YOUNG; GOOD AT FIGURES;
pleasant working conditions; noon Satur-
day. 2031 Calumet-av. Harrison 3040.

LADY—YOUNG, FOR GENERAL OFFICE
work; one familiar with switchboard;
Northwest Side. Address Y 130 Tribune.

LADY—FOR BOOKKEEPER AND GENERAL
office work; good salary. Apply KAUF-
MAN BROS., 22 E. Washington.

LADY—YOUNG; GENERAL OFFICE WORK;
also girl to answer phone and assist in of-
fice. 3000 Broadway.

LADY—YOUNG, GENERAL OFFICE WORK;
good chance for advancement. Apply 108
N. Halsted-st.

LADY—TO CLERK IN OFFICE OF SMALL

WANTED—FEMALE HELP.

Stores and Offices.

STENOGRAPHER—CAPABLE.
WONDERFUL OPPORTUNITY
to a young lady who wishes to connect herself with a growing corporation, who is wide awake and can think for herself; we offer an opportunity for a bright future; she must be accurate, steady and reliable, and familiar with general office methods; we want to use a constant mover or one who cannot see into the future; the connection leads to an important position with a fair salary to start. Write, giving information including telephone number, and address B A 134, Tribune.

STENOGRAPHER—
Competent, well educated young lady as stenographer for large commercial firm, experience in iron and steel or machinery desirable, although not necessary to one with ability and several years' experience; the work is pleasant, the working conditions are too; future will depend on your advancing in our work; Underwood typewriter; permanent. Call Monday before 2:30 p. m. Room 912 Corn Exchange Bank Bldg.

STENOGRAPHERS.
BEGINNERS.
Openings in desirable offices for a few beginner stenographers; an opportunity to acquire experience and advance rapidly in position and salary; starting wage of $15 per week depending upon ability; give age, education, amount of experience if any and your phone number. Address C M 224, Tribune.

STENOGRAPHER.
YOUNG GIRL
with business ability who is capable of working ahead. Your individual ability will be rewarded and your opportunity for a big job is excellent. Salary $100 per month to start; 2 weeks' vacation; agreeable bonus and working conditions. State age and experience. Address C N 509, Tribune.

STENOGRAPHER.
IN WEST SIDE OFFICE.
Excellent transportation, elevated, or surface; should have at least 2 years' experience. We use Royal machines.
Call 6th floor.
600 W. Jackson-blvd.

STENOGRAPHER—
EXPERIENCED.
For permanent position. Must be capable of taking responsibilities. A satisfactory salary will be paid to start.
F. C. HARPER SCREW WORKS,
20 S. Clinton-st.

STENO. AND OFFICE ASSISTANT; A1 grad.; rapid, accurate, neat; good opportunity for girl who likes business and has initiative and executive ability. Cal. 6414, Hyde Park Inter. Motor Truck Co., 1808 S. Michigan-av.

STENOGRAPHER.
RAPID AND ACCURATE.
Permanent position and splendid opportunity. Pleasant surroundings.
Call Room 1522.
30 N. Michigan.

STENOGRAPHER—
Who can operate switchboard; good salary to right party; cool, pleasant office. Ask for MISS SHAPIRO.
LESCHIN, INC.
1500 S. MICHIGAN.

STENOGRAPHERS—
A neat appearing young ladies between 20 and 25 years of age for positions requiring competent stenographers; permanent positions; good starting salary; congenial surroundings. Apply 29 S. La Salle-st., 5th floor.

STENOGRAPHER — EXCELENT OPPORTUNITY for an experienced young lady. Permanent position; good salary; pleasant working conditions. Phone Harrison 5233.
MONARCH THEATRE SUPPLY CO.,
537 S. Dearborn.

STENOGRAPHER.
ROYAL ALUMINUM.
Hours 8:30 to 5. 12 on Saturdays; good salary.
ROTH BROS. & CO.,
1400 W. Adams.

STENOGRAPHER—MANUFACTURING CONCERN located on the north side, desires a first class stenographer, preferably high school graduate; good chance for advancement; in reply state age and salary expected. Address B J 217, Tribune.

STENOGRAPHERS
AND TYPISTS.
Permanent positions.
COMMONWEALTH EDISON COMPANY,
Room 1527, 72 W. Adams-st.

STENOGRAPHER—
Young lady with 1 year's or more experience, ready to start, $80 per month. Address B X 4155, Tribune.

STENOGRAPHER—EXPERIENCED IN HANDLING commission shipments, correspondence, and general office work, for West Side commission house. References. Address B A 409, Tribune.

STENOGRAPHER — COMPETENT; HIGH school education. Permanent position and good starting salary. Splendid opportunity for advancement. Call Monday morning, 10:30 and 1:30, 203, 20 E. Jackson-blvd.

STENOGRAPHER—
Temporary position during summer; small, but office; state experience, salary, etc., and when can start work. Address A H 410, Tribune.

STENOGRAPHER—
Experienced general office work; splendid opportunity for right party. Apply JEF-FRIS STATE BANK, ROOM 2109, Monadnock Block.

STENOGRAPHER.
DOWNTOWN OFFICE.
Bright beginner will do.
ILLINOIS GLASS CO.,
402 W. Randolph-st.

STENOGRAPHERS—
Young ladies with some experience. Apply any day before noon.
CRANE COMPANY,
530 S. Michigan-av.

STENOGRAPHER—EXPERIENCED; must be rapid and accurate; a permanent and desirable position to one who qualify. Telephone Randolph 6074, Mr. Morse for appointment.

STENOGRAPHER AND TYPISTS—BY LEADING insurance company; good opportunity, saving phone number. Address B A 302, Tribune.

STENOGRAPHER.
EXPERIENCED AND CAPABLE
Willing to handle some routine office work; permanent position and salary; handy to loop. Address A N 370, Tribune.

STENOGRAPHER—EXPERIENCED YOUNG lady, for permanent position in acete. dept.; must know; knowledge in acete. bookkeeping an advantage but is not essential; salary $25 wk. Address A F 457, Tribune.

STENOGRAPHER—
For large printing concern near loop; high school graduate preferred. Must be rapid and accurate. State experience, salary expected. Address A H 329, Tribune.

STENOGRAPHER—
Experienced; one who has had experience circularizing and correspondence.
BAUER MILLINERY,
316 S. Wabash, 5th floor.

STENOGRAPHER—
Young lady, thoroughly experienced; Underwood machine; state experience, references, salary and phone; stockyards concern. Address A J 199, Tribune.

STENOGRAPHER—
Steady position. Apply
AMERICAN GEAR CO.,
2357 Michigan-av.

STENOGRAPHER — WORK IN NICE, clean, light office, in mfg. plant; facing a park; state wages expected, experience, and ref. Address A Y 204, Tribune.

STENOGRAPHER—LOOP, WITH AT LEAST two years experience; good grammarian, accurate; give age, reference, and salary. Address A O 378, Tribune.

STENOGRAPHER—EXPERIENCED FOR position; good salary. Apply Room 807, Straus Bldg.

STENOGRAPHERS — EXPERIENCED OR bright beginners; permanent positions; excellent surroundings. 203 S. Michigan-blvd., office at 1st floor.

STENOGRAPHER—FOR GENERAL OFFICE work including cost keeping; wages to start $18 per week. Chance for advancement. Address A T 52, Tribune.

STENOGRAPHER—YOUNG LADY, AT least 2 or 3 yrs. experience; iron and steel line. Address A M 535, Tribune.

STENOGRAPHER AND OFC. ATTENDNT; SMALL loop ofc.; short hrs.; work lht.; beginner willing to learn considered. Address X 590, Tribune.

STENOGRAPHER—BEGINNER WITH MODERATE speed will do. Chance for excellent business training and advancement; state age. Address A M 512, Tribune.

STENOGRAPHER FOR SMALL ARCHITECTURAL and engineering office; must be capable of drafting when required. Address X 200, Tribune.

STENOGRAPHER—EXPERIENCED; GOOD chance for advancement.
VITANOLA TAKING MACHINE CO.,
507 S. Wabash-av.

STENOGRAPHER—SOME EXP.; HRS. 8:30 to 5; some Saturdays. Apply 8 to 4.
JOHN T. GARTHER CO.,
1108 So. Wabash-av.

STENOGRAPHER—WHO HAS TECHNICAL advertising experience. Apply 9 to 1, 6th floor, 608 S. Michigan-av.

STENOGRAPHER—FIRST CLASS; CAPABLE of becoming secretary to manager; must work soon on N. W. Side. Call 1739 First National Bank Bldg.

STENOGRAPHER — CATHOLIC GIRL; IN church goods business; competent and accurate; good salary and future. DAPRATO STATUARY CO., 706 W. Adams.

STENOGRAPHER—
Experienced, for general office work. ZANGERLE & PETERSON CO., 2172 Clybourn-av.

STENOGRAPHER—EXPERIENCED, WELL educated. Good opportunity for advancement. 1503 W. Monroe-st.

STENOGRAPHER—FOR DOCTOR'S OFFICE. 1 to 1; one living at home preferred. Address A Y 423, Tribune.

STENOGRAPHER — YOUNG LADY; GIVE age, exp., salary. Address A M 497, Tribune.

STENOGRAPHER—IN LAW OFFICE; STATE salary and experience. Address A N 248, Tribune.

STENOGRAPHER — BEGINNER; ONE who can write and read shorthand. Pabst Chemical Co., 319 W. Ohio-st.

STENOGRAPHER—FIRST CLASS; MUST BE competent; permanent position; good chance to advance. 623 Wabash, 2d floor.

STENOGRAPHER — 2 YEARS' EXPERIence; neat and accurate; for S. W. Side; good pay. Address C H 521, Tribune.

STENOGRAPHER—PERMANENT; SALARY $28 a week; hours, 9 to 5. Address X 558, Tribune.

STENOGRAPHER—WITH AT LEAST SIX months' experience; attractive loop position. Address B A 329, Tribune.

STENOGRAPHER—IN LAW OFFICE, CALL Monday at 9:30 a. m. Room 1002, 29 S. Dearborn-st.

STENOGRAPHER AND GENERAL OFFICE work—Excellent opportunity. Sterling Tire & Supply House, 1535 Michigan.

STENOGRAPHER—FAMILIAR WITH GENeral office detail; permanent position; north side. Address B Y 263 Tribune.

STENOGRAPHER—SMALL OFFICE; VERY light work; some exp. 7112, 112 W. Adams.

STENOGRAPHER—
Young lady who is seeking permanent position with future advancement. Underwood machine; state age, experience, and salary to start. Address A G 244, Tribune.

STENOGRAPHER.
EXPERIENCED
Sales department. Permanent.
MAGNAVOX MFG. CO.,
916 S. Wabash-av.

STENOGRAPHER.
Must be efficient and neat appearing; good starting salary with excellent opportunity for advancement.
AUTOMATIC ELECTRIC CO.,
1001 W. Van Buren.

STENOGRAPHER.
PERMANENT POSITION
for capable, willing young lady of some experience in general office work; daylight office of mfg. concern; state age, references, salary and experience. Address A H 500, Tribune.

STENOGRAPHER—IN BROKER'S OFFICE; essential; prefer one experienced in detail and who can use telephone; good salary to start; small loop office. Harrison 8810 or address A M 589, Tribune.

STENOGRAPHER — EXPERIENCED FOR position; state age, experience, and salary expected. Hours 8:30 to 5 and 12 noon on Saturday. Address A P 532, Tribune.

STENOGRAPHER — EXPERIENCE PREferred, but not necessary; pleasant working conditions; permanent employment. Apply Superintendent's Office, 102 S. Market-st.

STENOGRAPHER — ASSIST IN FILING and clerical work; bookkeeping; state phone number, experience, salary. Address A P 344, Tribune.

STENOGRAPHER.
MUST HAVE EXPERIENCE.
Splendid opportunity for advancement; L. C. Smith machine.
LIBERTY TRUST & SAVINGS BANK.

STENOGRAPHER — IN OFFICE OF GENeral merchandise house; good starting salary, pleasant working conditions.
WESTERN NEWS CO.,
Corner Cass and Austin-av.

STENOGRAPHER—
Have opening for a bright, competent young lady; good salary; pleasant position; beginners will not be considered; state experience.
ARTHUR WEISS & CO.,
317 W. Adams.

STENOGRAPHER — UNDERWOOD OPERAtor; references; South Side mfg. concern; high school graduate preferred; hours, 8 to 5, Saturdays 12 M. 6126 S. La Salle. THE CASSIDY-BANKS MFG. CO.

STENOGRAPHER — DICTAPHONE EXperience helpful, but not essential; general office work; no bookkeeping; state experience, salary, phone number. Address A F 565, Tribune.

STENOGRAPHER—TO ASSIST IN OFFICE detail work; good opportunity. Call or write and state experience and salary expected.
CHICAGO METAL BED CO.,
Ford-av. 2313

STENOGRAPHER AND OFFICE ASSISTANT; experienced in handling commissioned shipments for jobbing trade; market house; good permanent position; state references and salary required. Address A N 173, Tribune.

STENOGRAPHER—REFINED AND INTELligent young lady wanted for iron and steel sales office in Gas Bldg.; state age, schooling and experience; immediate permanent position. Address A M 418, Tribune.

STENOGRAPHER—WE WANT THE BEST stenog. we can get for $100; permanent position.
PACKARD MOTOR CAR CO. OF CHICAGO,
2357 Michigan-av.

STENOGRAPHER — COMPETENT, KNOWledge of general office work; good future for one who takes interest in work. State salary and experience. Address A A 443, Tribune.

STENOGRAPHER—EXPERIENCED FOR general office work; excellent opportunity; state age, experience, and salary. Address A A 444, Tribune.

STENOGRAPHERS — EXPERIENCED OR bright beginners. Apply
FISCHER & HAYES ROPE & STEEL CO.,
741 W. Van Buren, nr. Halsted.

STENOGRAPHER—
Royal machine; good hours; good salary.
ROTH BROS. & CO.,
1400 W. Adams.

STENOGRAPHER—
Experienced good
salary, congenial working conditions.
CONSOLIDATED MILLINERY CO.,
35 S. Wabash-av.

STENOGRAPHER—
Young lady who is seeking permanent position with future advancement. Underwood machine; state age, experience, and salary to start. Address A G 244, Tribune.

STENOGRAPHER.
EXPERIENCED
Sales department. Permanent.
MAGNAVOX MFG. CO.,
916 S. Wabash-av.

STENOGRAPHER.
BEGINNER ACCEPTABLE.
Pleasant work. Call before 10:30 Monday.
ELEC. ENG. EQUIP CO.,
35 So. Desplaines-st.

STENOGRAPHER — EXPERIENCED; FOR permanent position; good hours; pleasant surroundings; salary paid according to ability.
STENOGRAPHER—
Experienced girl; pleasant working conditions; hours 8:30 to 4:30. North American Life Insurance Co., 1702 No. Amer. Bldg.

STENOGRAPHER — $100 PER MO. TO start. Hours, 44 per week. AMERICAN RAILWAY EXPRESS, Room 400, 817 S. Wells-st.

STENOGRAPHERS — EXPERIENCE PREferred, but not necessary; pleasant working conditions; permanent employment. Apply Superintendent's Office, 102 S. Market-st.

STENOGRAPHER — ASSIST IN FILING and clerical work; bookkeeping; state phone number, experience, salary. Address A P 344, Tribune.

STENOGRAPHER
MUST BE EXPERIENCED.
JOHN SEXTON & CO.,
352 W. Illinois-st.

STENOGRAPHER
For permanent position in our main office. Call Yards 4000, Local 261, for an appointment.
STENOGRAPHER—COMPETENT FOR PIRE insurance office. Permanent position. Apply MR. KNOX, 431 Insurance Exchange Bldg.

STENOGRAPHER — BRIGHT BEGINNER will do; no experience necessary. Apply Monday morning. DUNBAR & CO., 2652 W. Lake-st.

STENOGRAPHER—INTERESTING WORK; small, attractive office; neat, refined beginner or moderate experience; Hyde Park. Address A H 328, Tribune.

STENOGRAPHER WITH BOOKKEEPING experience; real estate. E. B. SHOEN & CO., 7834 Stony Island-av. Phone Hyde Park 38.

STENOGRAPHER OR DICTAPHONE OPERator—1st class; for relief work; $5 per day. Apply J. L. TAYLOR & CO., 535 S. Franklin, 4th floor.

STENOGRAPHER—WILLING TO DO FILing and general office work; location Wells near Harrison; salary $27.50; give telephone number. Address A N 223, Tribune.

STENOGRAPHER—YOUNG LADY, ACCURate, good at dictation; experienced. THE NORTHWESTERN CONSOLIDATED MILLING CO., 112 W. Adams-st. Uncovenanted.

STENOGRAPHERS AND TYPISTS—PERMAnent positions; good opportunity. Apply
STOCK ROOM CLERKS—GIRLS WITH OR without experience, to check, label, and pick orders. Light and clean work; good starting salary. Apply WILSON-JONES LOOSE LEAF CO., 3021 Carroll-av.

STENOGRAPHER — EXPERIENCED FOR general office work; excellent opportunity; state age, experience, and salary expected. Address A N 518, Tribune.

SWITCHBOARD OPERATORS BRIGHT women typists; good working conditions.
KIMBLE ELECTRIC CO.,
634 N. Western-av.

SWITCHBOARD OPERATOR AND OFFICE girl. Hotel experience; salary $35 a month, board and room. Apply in person. Chicago Golf Club, 5000 S. Dorchester.

SWITCHBOARD OPERATORS — ABLE TO run typewriter, for South Side country club; good wages, room and board. Apply R. 505, 30 E. Randolph-st.

SWITCHBOARD OPERATOR — EXPERIenced; bright and active; one who can meet the public properly; pleasant office. Call Rm. 230 308 N. Michigan.

SWITCHBOARD OPERATOR—ALL NIGHT work; hours 11 to 7; large North Side hotel. Call Edgewater 8300.

SWITCHBOARD OPERATOR—
Some experience. Apply
COMMONWEALTH EDISON COMPANY,
Room 1822, 72 W. Adams-st.

SWITCHBOARD OPERATOR—GOOD; STATE age, experience, salary; permanent position; Monadnock Block. Call 705 S. Wells-st., Wabash 1616.

SWITCHBOARD OPERATOR—EXPER'CED; permanent position. Apply GEO. B. LIMbocker, 570 Fulton-st.

SWITCHBOARD OPERATOR—ONE WITH knowledge of typewriting preferred. Maremont Mfg. Co., 916 S. Wabash.

SWITCHBOARD OPERATOR AND TYPIST—Young lady; Room 253 Conway Bldg., 111 W. Washington-st.

SWITCHBOARD OPERATOR—APPLY ENGlewood Hospital, 6300 S. Green.

TELEPHONE OPERATORS.
THE WESTERN UNION TELEGRAPH CO.
The public demands especial care on the part of those who handle telegrams. That is why we exercise especial care in placing young women in our telephone department. We furnish the machines. They must be intelligent and courteous, and they are.
Handling telegrams over the telephone is the highest phase of telephone work, and we pay accordingly. You will enjoy the work, it is different. Come and see.
THE TELEPHONE DEPARTMENT,
THE WESTERN UNION TELEGRAPH CO.
Room 305, 111 W. JACKSON-BLVD.

TELEPHONE OPERATORS for large board in the loop; must be able to handle large volume of calls; salary $20. Apply giving age and experience, Address B A 179, Tribune.

TELEPHONE OPERATORS.
We have vacancies for several experienced telephone operators.
Apply 9th floor, retail.
THE PURE OIL COMPANY.

TELEGRAPH OPERATOR AND STENOGrapher—Permanent position; good pay and pleasant surroundings. Call Dearborn 5000.

TELEPHONE OPERATOR — VIRGINIA HOtel. Rush and Pearson-sts.

THE NEW TELEGRAPH
PERMANENT EMPLOYMENT.
Good salary with advancement to $1,500 or more per year.
Those by which a message typewritten on a special machine in Chicago appears in New York on a telegraph blank ready for signature.
This is an excellent opportunity and offers a splendid future for high grade young women between 18 and 23 years of age.
Apply Employment Office, Room 305,
WESTERN UNION TELEGRAPH BLDG.,
111 W. JACKSON-BLVD.

TICKET WRITERS.
Those who have had experience in tailor trade on cut, trim and make houses preferred; permanent; good salary.
MARKS & BROWN, 101 N. Harrison-st., 12th floor Patton bldg.

TIMEKEEPERS.
Girls or middle aged ladies; no experience necessary; to teach you.
ILLINOIS WOOL WORKS,
154 E. Erie-st.

TIMEKEEPER — EXPERIENCED IN COAT shop, Liebman Philipson & Wolf, 508 S. Franklin.

TYPIST—ONE HAVING DICTAPHONE EXperience preferred, for permanent position; satisfactory hours, half day Saturday year round; tea served afternoons. Apply Tuesday RIDGEWAY TEA, 310 N. Wabash-av.

TYPISTS—
We have openings for several typists, experienced and beginners.
Apply Ninth Floor, Retail.
CARSON, PIRIE, SCOTT & CO.

TYPIST—
Good position; pleasant working conditions; accuracy more important than speed.
AMERICAN MEDICAL ASSOCIATION,
535 N. Dearborn.

TYPIST AND CLERK—$20; AMBITIOUS and competent young woman; good at figures; initiative and system; punctual. Address F T 438, Tribune.

TYPIST—
Good future. Apply at once.
SETHNESS-
718 N. Curtis-st.

TYPIST—BEGINNER WHO WISHES TO DEvelop into a stenographer; fair starting salary; in reply state age, experience and education. Address A H 523, Tribune.

TYPIST—OR STENO.
For position in small office, including clerical work. Permanent. AULT & WIBORG CO., 705 S. Wells-st., Wabash 1616.

TYPIST—SALARY TO START $15 PER week; good chance for advancement; in life insurance office. State age, experience, and salary. Address A M 223, Tribune.

TYPISTS—WITH OR WITHOUT EXPERIence; best starting wages, with rapid advancement; excellent working conditions. B. Lewood Hospital, 6300 S. Green.

TYPISTS—
Experienced; steady position; pleasant office and good opportunity. Apply JEFFRIS STATE BANK, Room 2109, Monadnock Block.

TYPIST—
Rapid and accurate, for insurance office; hrs. 8:30 to 4:30. Apply 1702 North American Bldg.

TYPIST—GOOD OPPORTUNITY; HOURS 9 to 4:30. Saturdays 9 o'clock year round. Westchester Fire Insurance Co., 343 S. Dearborn-st., Rm. 1010.

TYPIST—
Experienced, for general office work. Apply Room 728, 127 N. DEARBORN.

TYPIST — EXPERIENCED, WITH SOME knowledge of billing. A. DAIGGER & CO., 54 W. Kinzie-st.

TYPIST AND SWITCHBOARD OPERATOR—Bright, efficient, and energetic. Advancement assured. 337 S. Franklin-st., 2d floor.

TYPIST—YOUNG LADY; CONVENIENT TO House, 423 W. Jackson-blvd. Bargain Paper

TYPIST—IN PURCHASING DEPT. BY month. Address A 231, Tribune.

TYPIST—WILLING TO DO GENERAL OFFice work, filing, running addressograph, etc. Address F 106, Tribune.

TYPIST—ONE WHO CAN OPERATE UNDERwood machine. Liberal salary and short hours. Address X "Personal," P. O. Box F. F.

TYPIST—FOR GENERAL OFFICE work; give particulars and salary wanted. Address A 230, Tribune.

TYPIST — BEGINNER. SMALL OFFICE; permanent; beginner's salary expected. Address A T 437, Tribune.

TYPIST — ONE EXPERIENCED ON MANIfacturing records; state details and phone number. Address X 557, Tribune.

TYPIST—EXPERIENCED; PERMANENT PO-sition; half holiday Saturdays. SIMMONDS & SIMMONDS, 402 S. Dearborn-st.

TYPIST — LEONARD, 1234 Fullerton-av. Telephone Lincoln 7381.

TYPIST—
Accurate and reliable; fine opportunity for right girl.
CHICAGO FUSE MFG. CO.,
15th and Laflin.

TYPIST — FOR POSITION IN SMALL OFfice; excellent opportunity for advancement in dictaphone operator; convenient for Oak Park and Austin resident. Phone Haymarket 1200.

TYPIST.
FILE CLERK.
For important work in assembling card files. Room 234, 220 W. Adams-st.

TYPIST—THOROUGHLY EXPERIENCED and rapid; will pay good salary for with HIRSH & CO., 307 S. Market. Call MAURICE

TYPIST — EITHER EXPERIENCED OR also general experience in publisher's office; with little experience will train. T. S. DENISON & CO., 154 W. Randolph-st.

TYPISTS—
Some experience.
COMMONWEALTH EDISON COMPANY,
Room 1822, 72 W. Adams-st.

TYPIST—GOOD; WITH OFFICE EXPERIence; capable managing correspondence. Call 1739 First National Bank Bldg.

TYPIST—FOR ADDRESSING $3 PER THOUsand; addressing and filling in; permanent for South Side resident. 4043 Drexel-blvd.

TYPIST—
Experienced; steady position; pleasant office and good opportunity. Apply JEFFRIS STATE BANK, Room 2109, Monadnock Block.

TYPIST—
Rapid and accurate, for insurance office; hrs. 8:30 to 4:30. Apply 1702 North American Bldg.

TYPIST—GOOD OPPORTUNITY; HOURS 9 to 4:30. Saturdays 9 o'clock year round. Westchester Fire Insurance Co., 343 S. Dearborn-st., Rm. 1010.

TYPIST—
Experienced, for general office work. Apply Room 728, 127 N. DEARBORN.

TYPIST — EXPERIENCED, WITH SOME knowledge of billing. A. DAIGGER & CO., 54 W. Kinzie-st.

TYPIST AND SWITCHBOARD OPERATOR—Bright, efficient, and energetic. Advancement assured. 337 S. Franklin-st., 2d floor.

TYPIST—YOUNG LADY; CONVENIENT TO House, 423 W. Jackson-blvd. Bargain Paper

TYPIST—IN PURCHASING DEPT. BY month. Address A 231, Tribune.

TYPIST—WILLING TO DO GENERAL OFFice work, filing, running addressograph, etc. Address F 106, Tribune.

TYPIST—ONE WHO CAN OPERATE UNDERwood machine. Liberal salary and short hours. Address X "Personal," P. O. Box F. F.

TYPIST—FOR GENERAL OFFICE work; give particulars and salary wanted. Address A 230, Tribune.

TYPIST — BEGINNER. SMALL OFFICE; permanent; beginner's salary expected. Address A T 437, Tribune.

TYPIST — ONE EXPERIENCED ON MANIfacturing records; state details and phone number. Address X 557, Tribune.

TYPIST—EXPERIENCED; PERMANENT PO-sition; half holiday Saturdays. SIMMONDS & SIMMONDS, 402 S. Dearborn-st.

TYPIST — LEONARD, 1234 Fullerton-av. Tel.

WANTED—FEMALE HELP.

Factory and Trades.

WOMEN—
Ages 25 to 40 years, to examine ladies' wearing apparel for defects in manufacture. The work is permanent and the starting wages are good. Hours 8 to 4:45, 12 o'clock Saturdays. Apply in forenoon.
CHICAGO MAIL ORDER CO.
2609 Indiana-av.

WOMEN AND GIRLS—
Over 18 years of age, in our coil department; taping, soldering, picking, and finishing; this is all bench work, is clean and not noisy; experienced preferred but not necessary. Openings on day and night shifts.
BELDEN MANUFACTURING CO.,
2300 S. Western-av.

WOMAN FITTER
FOR WOMEN AND MISSES'
apparel and alterations. Good salary. Apply at once.
COHEN'S.
6342 South Halsted-st.

100 GIRLS WANTED—
16 years of age and over, to work in book bindery; handling paper products; no dangerous machinery; experience not necessary; good wages to start; girls earn $20 to $30 per week when experienced; permanent positions; cool workrooms; 8 overlooking Lake Michigan; sanitary working conditions and light work; cafeteria and club rooms.
40 school girls to work during vacation. Apply now and make all arrangements. Apply R. R. DONNELLEY & SONS CO.,
214-st. and Calumet-av.
Take Cottage Grove-av. cars to 21st-st. and walk 2 blocks east; Indiana-av. cars to 22d-st. and Indiana-av., walk 2 blocks east and 1 north; L. C. to 22d-st. station.

50 GIRLS
at once; experience unnecessary; high starting salary and more after learning; choice of positions assembling, packing, operating, etc.; all light, safe, pleasant work. Apply at our office, 1834 Clybourn-av.
AMERICAN CAN CO.

Household Help.

CHAMBERMAID — SMALL HOUSEHOLD; short hours. 24 N. Carpenter-st.

COOK AND SECOND MAID — SMALL FAMILY in Winnetka wants good cook; also second maid or married couple for cook and housework; good wages. Telephone Winnetka 1243, reversing charges, or write 620 Ash-st., Winnetka, Ill.

COOK—GOOD FOR COUNTRY HOME NEAR Chicago; small private family of adults; good pay, no washing., wanted, also, dining room maid; references required. Telephone Superior 6316, Sunday, between 10 a. m. and 4 p. m.

COOK—FIRST CLASS, SWEEDISH, TO work with high grade, second girl, same nationality; family takes both girls to Florida home winters; highest wages. Call 426 Central-av., Wilmette. Ph. Wilmette 808.

COOK—NEAT, RELIABLE WOMAN; SMALL family of adults; good wages; $50 per mo.; references with reply. Downers Grove 158-M2. Address A J 132, Tribune.

COOK AND GENERAL HOUSEWORK—COUple, colored, to go to country for three months from June 15; must have experience and references; good wages; no laundry. Inquire Harrison, Superior 3969.

COOK AND WAITRESS—2 GENL. HOUSEwork girls; chambermaid for desirable place at Geneva, Ill.; excellent wages; family 4. Tel. Harvey, Superior 44, or call at 242 E. Walton-pl., Chicago, Sunday.

COOK, WHITE, AND SECOND MAID—IN family of 3; private apartment; Lake Forest-blvd. $15 and $13. Tel. Sunday between 10 and 1 o'clock, Douglas 92.

COOK — TWO IN FAMILY; EASY WORK; own room with bath; small house in Glencoe with pleasant suburban surroundings. Phone Main 1033 or Glencoe 211.

COOK AND HOUSE'S HELPER—CORA preferred; opportunity to go to mountains, also bonus for promptness.
WAGNER-SIMMONDS CO.,
1127 E. Randolph-st.
Illinois.

COOK—TO GO TO THE SUBURBS FOR THE summer; good wages and references required. Call Monday morning at 5213 Dorchester-av. Downer Place car.

COOK—EXPERIENCED WOMAN; 2 IN FAMily; 1st class position; best wages. Apply Sunday afternoon, 2 to 6. 420 Surf-st., Lincoln Park.

COOK—GIRL OR WOMAN, WHITE, FOR summer home; Grand Beach, Mich.; private family during July and August. 854 So. Kenilworth-av. Oak Park 5054.

COOK AND SECOND MAID—COMPETENT white, with reference; no washing; good wages. Ph. Superior 186 or call at 1317 Ritchie-ct.

COOK — WOMAN FOR PLAIN COOKING and light hswk., July at Lake Beulah, Wis. No objections to child. Ph. Monday, Blackstone 3355.

COOK AND HOUSEMAID—EXPERIENCED with best ref., summers north. Apply 1103 Ridge-av., Evanston, between 4 and 6 p. m.

COOK—COMPETENT, FOR COUNTRY HOME. Refs. required. Good wages. 4728 Greenwood-av.

COOK, AND HOUSEMAN—COUPLE, COMpetent; small family; good wages. 300 Chestnut-st. Winnetka. Ph. Winnetka 1171.

COOK — COMPETENT; REFS. REQUIRED. Call Monday, RICHARDSON, 1302 Ritchie-pl. Superior 612.

COOK — GOOD PERMANENT POSITION, small family, to go to Charlevoix, Mich. 4830 Kimbark-av., Oakland 4381.

COOK AND MAID—WHITE, FOR RAVINIA; artist; 10 wks.; Highland Park. Call Rm. 920 Fine Arts Bldg., Chicago.

COOK—WHITE; 4 IN FAMILY; WAGES $17. no one not experienced need apply. 66 Cedar-st. Tel. Superior 401.

COOK OR GENERAL HOUSEWORK—$10; small family. 1st apt., 5508 Cornell-av. Phone Midway 6473.

COOK—IN PRIVATE FAMILY GOING TO Winnetka July and August; refs. Call Grace. 1050.

COOK — SCANDINAVIAN PREFERRED; excellent wages; Mackinac for summer; 5 in family. Superior 130.

COOK—SWEDISH PREFERRED; 2D MAID kept; wages satisfactory. Phone Lake View 1918.

COOK—WHITE. COMPETENT; GOOD wages; ref. 202 Greenwood-blvd., Evanston.

COOK—SMALL FAMILY, WINNETKA; NO washing; good position; references required. Address A T 236, Tribune.

COOK AND SECOND GIRL—WHITE; REF.; adults. Call before 2 or night. Sup. 3361.

COOK—FOUR IN FAMILY; PLEASANT home; room and private bath $15.00. Tel. Rogers Park 330. 7230 Sheridan-rd.

COOK—GOOD, PRI. ROOM PHONE SUPERior 2287. Address 1507 Dearborn-pkwy.

COOK—COMPETENT; SATISFACTORY wages. 1316 Fargo-av.

COOK—GOOD, FOR SMALL CLUB; 8 PEOple; easy hours. Canal 1672.

COOK—COMPETENT; FAMILY OF 4. OAK land 417.

COOK OR GENERAL GIRL. CALL GARfield 19.

COOK—2451 HOWARD-ST. ROGERS PARK 321.

COUPLE—WHITE OR COLORED, TO GO TO Lake Delavan for summer, to do housework for private family; $100 per month. D. A. MATTESON, 2616 Lakeview-av. Phone Diversey 2331.

DAY GOVERNESS—YOUNG LADY TO TAKE care of 3 year old boy during day; references exchanged. Hyde Park section. Address A C 527, Tribune.

DAY WORKER—ROOM, PVT. BATH, BD. and $6 per wk.; for cooking dinners. Oak. 804.

GENL. HOUSEWK., WH., GOOD COOK; clean, 6 p. apt., 3 bus. people; no lunches; unusual oppty. Phone Normal 394 after 7 today.

GENERAL GIRL—GOOD; SCANDINAVIAN or German; good wages; 6 rm. apt.; 2 in fam. Ph. Rogers Pk. 5049.

GIRL — FOR GEN. HOUSEWORK; BEST wages; fine airy rm., nr. trans. and pic. theater. 1009 Forest-av., Wilmette. Phone Wilmette 1323.

GIRL OR WOMAN—TO ASSIST WITH housework; good wages. Monticello 8825. 4037 Drake-av.

GIRL — GENERAL HOUSEWORK, PLAIN cooking; no washing; adults; good wages. Phone Lake View 2395 or Midway 2395.

GIRL—WHITE, FOR GENERAL HSWORK.; good wages; small fam.; no laundry; nice rm. and bath. 1360 E. 48th-st. 1st.

GIRL FOR GENERAL HOUSEWORK. ALL or half day; white or colored. Kenwood 7367. 4711 Woodlawn-av.

GIRL—COLORED; DOM. GENL. HSWK.; no washing or ironing; $17 week. Phone Winnetka 1193, reverse charges.

GIRL—LIGHT HSWK. SMALL FAMILY; good home for right party. 4918 Drake, 2d Mont. 9470.

GIRL—FOR GENERAL HOUSEWORK, GIRL home nights. Call Sunday, 4828 Indiana-av., 2d. Drexel 4003.

GIRL OR WOMAN—RELIABLE, WHITE OR colored; leave for country cottage; light work; good wages. Kenwood 6000, apt. 901.

GIRL—FOR GENERAL HOUSEWORK IN small family; best of wages. Call Wellington 1607.

GIRL—GENERAL HOUSEWORK; COLORED preferred; wages $15. Call at 4906 Ellis-av., Drexel 6514.

GIRL — FOR GENERAL HOUSEWORK; NO washing; small apt.; across from lake; nice home; good pay. Call Edgewater 8892.

GIRL—FOR GENERAL HOUSEWORK; small family. HERBST, 5616 South Park-av. Phone Wentworth 4207.

GIRL—GEN. HSWK., TO GO TO SUMMER resort for summer; $20 week; no washing. Call Lake View 8866.

GIRL — YOUNG, TO ASSIST WITH HOUSEwork and care of baby. Midway 2642.

GIRL—TO GO TO SUMMER HOME; NO washing; good wages. Phone Edgewater 590.

GIRL—2D. WHITE. S. SIDE APT.; FOUR adults. Superior 1404.

GIRL—FOR GENERAL HOUSEWORK; GOOD home; $16 per wk. Phone Midway 5414.

GIRL—TO HELP WITH LIGHT HOUSEwork afternoons. Midway 5537.

GIRL—HELP WITH HSWK. BY THE DAY; 4 rm. apt. Rogers Park 5904.

GIRL—FOR GENERAL HOUSEWORK; 3 adults. Ph. Kenwood 5330.

GIRL—GENERAL HOUSEWORK, NO WASHing, spring cleaning done. 5111 Woodlawn.

GIRL—YOUNG, TO HELP WITH GENERAL housework. Tracy, Island 640.

GIRL—TO DO SECOND WORK; GOOD HOME; good wages. 901 Ainslie-st. Sunnyside 1127.

GIRL—WHITE FOR COOKING; HIGHEST wages; 4 adults. 5142 Ellis-av., 2d.

GIRL — GEN. HSWK.; SMALL FAM.; REF. 5008 Drexel-blvd. 3d. Kenwood 96.

GIRL—COLORED; NEAT; FOR GEN. HSWK. Oakland 640.

GIRL—GOOD FOR GENERAL HOUSEWORK. Apply 4846 Kimbark-av.

GIRL—TAKE CARE OF BABY. PH. EDGEwater 3378. 836 Gait-av., 2d.

GIRL—GENERAL HOUSEWORK; NO CHIL-dren; no washing. 4833 Kenmore, Apt. 2.

WANTED—FEMALE HELP.

Household Help.

GIRL—OF GOOD CHARACTER, BETWEEN 16 and 20, or schoolgirl on vacation, for light housework; no laundry or cooking; room and board; highest wages paid; small apt. near lake; 3 in family; pleasant, homelike. Phone Edgewater 2085.

GIRL—BUSINESS WOMAN WANTS REfined girl for house work and care girl school age, 5 rm. bungalow, with or without washing; home nights preferred. 3030 N. Hermitage-av. Phone Ravenswood 9712 after 7 p. m.

GIRL FOR GENERAL HOUSEWORK IN Highland Park; 3 in family; private room and bath; would consider young and inexperienced girl. Mrs. Hart, 815 Lincoln-av; Telephone H. P. 393.

GIRL—GOOD, RELIABLE WHITE GIRL for general housework; 4 in family; must be fond of children; no washing; pleasant room with bath. 325 N. Scoville-av. Oak Park.

GIRL — EXPERIENCED, WITH REFERences, for cooking and light housework; family of 3; small house; good home and wages. Phone Mrs. Schram. Evanston 6195.

GIRL—EXPERIENCED, FOR GENERAL housework in family of three; private room and bath; $16 per week. Tel. H. Pk. 413. Mrs. Geo. E. Moore, 130 Ravine-av., Highland Park.

GIRLS—THREE: ONE COOK, ONE FIRST and one second girl. Prefer Swedish or German. We want them permanently, but may must go to Lake Geneva for summer. Address A F 569, Tribune.

GIRL—FOR SUBURBAN TOWN.
Competent girl for gen. housework; one who likes children pref.; home new; every mod. conv.; good wages to right party. Don't answer unless capable. Douglas 6140.

GIRL, WHITE—FOR GENERAL HOUSEwork and part care of child four years old, in small house in country. References. Good wages. Ph. Lake View 1427.

GIRL—FOR SECOND WORK IN PRIVATE family. Write or apply to MRS. LEWIS MOORE, Reed-st. and Western-av., Joliet, Ill. Telephone No. 353.

GIRL OR WOMAN—GENERAL HOUSEwork; permanent; near Garfield Park; priv. family 3 adults; come to work 9:30 a. m., go home 7 p. m.; day off. Garfield 4838.

GIRL OR WOMAN—REFINED, TO ASSIST with housework and care of 5 yr. old child in summer cottage in Wisconsin; $10; ref. required. Call L. V. 6024 all day Monday.

GIRL—TO GO TO INLAND LAKE IN WISconsin; virtually member of family; considerate treatment; small family; $16. Ph. Midway 7735.

GIRL—FOR GENERAL HOUSEWORK; MUST be experienced; 3 adults in family; wages $18 to $20 per week. Call 1129 Essex-rd., Kenilworth. Mrs. C. R. Bull.

GIRL FOR GENERAL HOUSEWORK. TO go to Lake Geneva for summer. Must be colored. Ph. Sunday before 12. Columbus 4698; Monday, Lincoln 915.

GIRL—TO GO WITH US TO THE COUNTRY; to do laundry, bathing, etc.; small family adult; state salary wanted; work not hard. Address X392, Tribune.

GIRL—GENERAL HOUSEWORK; 3 IN FAMily; easy place, nice room, good wages; no entertaining; $14. 844 Gault-av., 3d. Sunnyside 1126.

GIRL, RELIABLE; GENERAL HOUSEwork and cooking; no laundry; have man to assist; $18 a week. Phone Kenilworth 1253, 301 Kenilworth-av., Kenilworth.

GIRL OR WOMAN—SWEDISH OR GERMAN, plain cooking, light hswk.; no washing; 2 adults, good home and room. 6627 University., Hyde Park 6281.

GIRL—RELIABLE, YOUNG, TO PLAY WITH 2 year old boy and help light housework; 3 in family; $10 per week; state summer trip; good wages. Call Midway 1988.

GIRL — FOR GENERAL HOUSEWORK; white, small apartment, 2 adults; good wages; city references. Apply 4367 Woodlawn-av.

GIRL—WHITE, FOR GENERAL HOUSEwork; must be good cook; small apt.; 2 adults; must furnish good refs.; salary $16. Address E A 502, Tribune.

GIRL—WHITE, EXPERIENCED FOR GENeral housework; 3 in family; no washing. 1059 Hyde Park-blvd., 3d apt. Hyde Park 2940. Apply Monday.

GIRL — FOR GENERAL HOUSEWORK; white; $16; small family; no washing; good home. SIMON, 5630 South Parkway. Normal 2197.

GIRL—TO ASSIST IN HOUSEWORK AND caring for 2 chil.; good home and pleas. surround. Apply Mrs. Wright, 5600 Calumet-av.

GIRL OR MARRIED COUPLE—GOOD HOME, best wages. 1323 Lunt-av., 1st. Phone Rogers Park 8110.

GIRL—EXPERIENCED, WHITE; GENERAL housework; family 2; no laundry; $15. Phone Drexel 226. 919 E. 44th-st. Apt. 1.

GIRL—WHITE, GENERAL HOUSEWORK; small family; no laundry wk. MRS. BERTHA, 5029 Woodlawn-av.

GIRL—WHITE, FOR GEN. HOUSEWORK; 3 adults; no washing. 908 Margate-ter., Apt. 1. Sunnyside 2919.

GIRL—15 OR OVER, ASSIST LIGHT HSWK, in exch. for board and room; very small wages. Phone Irving Park 1.

GIRL—FOR HOUSEWORK, AFTERNOONS; 4 rooms, family of 2. 5635 Kenwood-av. Phone Blackstone 3641. Saviers.

GIRL—FOR NEXT JUNE; MOTHER'S helper; good pay; must go home nights. Ph. Lake 3407.

GIRL—16 TO 18 FOR LIGHT HOUSEwork, and to assist with child. Mrs. Rhodes, 1126 Pratt. Phone R. P. 4828.

GIRL—FOR GENERAL HOUSEWORK; NO washing or heavy cleaning; $18 per week. Phone, reverse charges. Wilmette 1314.

GIRL—1ST AND 2D. PRIVATE HOME; NO washing. 5228 Sheridan-rd., near Buena-av. L. 3530.

GIRL OR MIDDLE AGED WOMAN — FOR general housework for adults. 2417 Burling-st., 1st.

GIRL—WHITE, FOR GENERAL WORK; NO laundry; no thorough cleaning; $15 per wk. Ph. charges reversed. Winnetka 375.

GIRL—FOR GENERAL HOUSEWORK; NO washing. Call MRS. FROST, 300 Central-av., Wilmette 781-M.

GIRL—FOR GEN. HSWK.; 3 IN FAM.; NO washing; good wages. SALOMON, 5431 Hyde Park-blvd., 2d apt. Ph. H. P. 7753.

GIRL—FOR GENERAL HOUSEWORK; NO washing; small family; good wages. 5722 Monticello., 1st. Wentworth 5260.

GIRL, GENERAL HOUSEWORK. 3 IN family; good wages. BRENNAN, 443 Barry-av.

GIRL—WHITE; NO WASHING OR IRONING; private bath; reasonable salary. 5516 Everett-av. H. P. 2099.

GIRL—YOUNG, BETWEEN 15 AND 18, TO assist in light housework; good home. 4062 Kenmore-av., 2d apt.

GIRL—GENERAL HSWK. IN WINNETKA, for the summer; no washing. Phone Lake View 2005.

GIRL—FOR GENERAL HOUSEWORK; NO laundry; good wages. Phone La Grange 1048-M. Reverse charges.

GIRL—GENERAL HOUSEWORK; NO WASHing; good home; country for summer; small family. H. P. 624.

GIRL—FOR GENERAL HSWK., WITH OR without washing. For further details phone Winnetka 1223, reverse charges.

GIRL—OR WOMAN, FOR GENERAL HOUSEwork; small fam.; no washing. 4356 Michigan-av., 2d.

GIRL — COMPETENT GENERAL HSWK. good cook; 4 rm. apt., no laundry; go home nights; 2 in family. Kenwood 6800.

GIRL—FOR GENERAL HOUSEWORK; NO laundry; family of 3; $15 per week. Tel. Hinsdale 23.
Or school teacher, in excellent home for 2 children, 5 and 8. Apply 1218 Sheridan-rd. Highland Park.

HOUSEKEEPER — AN INTELLIGENT working housekeeper or maid between 30 and 45 years old, to do cooking and general housework for a family of 3; to look after mother's comfort; only mother and son in family; no washing; good wages; references required. This is a very attractive proposition for a kind gentlewoman, who is looking for a good home. We live in a new 6 room bungalow, few blocks east of Stony Island-av. and 74th-st. Address Y 208, Tribune.

HOUSEMAN AND COOK — HOUSEWORK, married couple; pri. rm. and bath. Will pay best wages. Must be white and furnish good ref. 633 Walden-rd., Winnetka. Tel. Winnetka 1062.

HOUSEKEEPER — INTELLIGENT AMERIcan Protestant lady, under 35; one who loves children; motherless home; 3 children, 5, 8, 12; give phone No. if convenient. Address B A 359, Tribune.

HOUSEKEEPER — THOROUGHLY COMPEtent working housekeeper to take full charge of 8 room flat; small family; best wages; no washing. Ph. Beverly 390. 10157 S. Seeley-av.

HOUSEKEEPER — MIDDLE AGED; CATHOlic preferred; country; light work; moderate wages; good home. Box 312, Ohio Station, Illinois.

HOUSEKEEPER—GENERAL; EXPERIENCED girl; good wages, small family; no washing. Apply Sunday and Monday, 5100 Hyde Park-blvd., 1st apt.

HOUSEKEEPER—TO CARE FOR MODERN apartment, no objection to child; near beach; small wages; light work. Address Y 344, Tribune.

HOUSEMAID—EXPERIENCED, TO GO TO the country for summer months; must have references. 457 Barry-av., 3d. Graceland 5256.

HOUSEKEEPER—IN SANATORIUM 27 MI. west of Chicago; good wages. Phone West Side 4080. Chicago office, Miss Jacobs.

HOUSEKEEPER—WHO LIKES CHILDREN; good home and good wages. Tel. Evanston 3401-R.

HOUSEKEEPER — WITH OR WITHOUT child; small summer home near Chicago. Room, board, $10 week. Tel. Main 1345.

HOUSEKEEPER—BY GENTLEMAN; TO take full charge of modern apt. Address A O 593, Tribune.

HOUSEKEEPER—GOOD TO TAKE FULL charge of a rooming house at 9220 Commercial-av. Call after 5 p. m.

HOUSEKEEPER—GOOD HOME; NO WASHing; good wages. Prospect 287.

INFANT'S NURSE — EXPERIENCED, TO take full care of two children; will pay $20 per week. Phone Glencoe 783 between 9 and 12.

INFANT'S NURSE—EXPERIENCED, MRS. H. M. Marks, 1047 Hyde Park-blvd., 1st apt. Ph. Blackstone 2933.

JULY 1ST. PRIVATE HOME, SLIGHTLY nervous case; state exp., salary. Address Y 124, Tribune.

KITCHEN MAN—FOR SUBURB; OWN RM.; salary $15 per week. Phone Monday Randolph 106. Ask for Miss MAGEE, 159 N. Michigan.

PARTY FOR CARE 2 BOYS, 7 AND 9, FOR rooms and privilege of 4 room home. Write or apply after 6. 300 W. 28th-pl. J. A. ACOCELLA.

WANTED—FEMALE HELP.

Household Help.

LADIES' MAID OR VISITING MAID—FIRST class; someone who is willing to travel; $15. Phone Superior 8826.

LADY—ELDERLY, AS PRACT. NURSE, small fam. 753 Oakwood-blvd.

LAUNDRESS—A1; ON TUESDAYS; FAMILY of 4; to work overtime if necessary at extra pay and for cleaning every other Friday. Call Monday, 551 Barry-av., cor. Broadway, Apt. 1.

LAUNDRESS—BY WEEK, AT LAKE GENEVA. Apply MRS. K. FAIRBANKS, 1244 N. State, Sun. from 12 to 2.

LAUNDRESS—EXPERIENCED, WITH REFerences, Monday, Tuesday, and Wednesday. Ph. Superior 3144.

LAUNDRESS—WHITE.
CHICAGO ORPHAN ASYLUM.
5120 South Park-av. Oakland 520.

LAUNDRESS—WHITE. CALL MONTICELlo 731.

LAUNDRESS—2451 HOWARD-ST. ROGERS Park 321.

LAUNDRESS AND MAIDS—APPLY WOMan's Hospital, 32d and Rhodes.

LAUNDRESS, CLEANING; SATURDAY. Superior 6193.

MAID—FOR GENERAL HOUSEWORK IN apt., small family, no children; no washing or heavy work; lovely room and bath, overlooking lake; must speak German and English; good cook; Austrian pref.; highest salary. Address A N 212, Tribune.

MAID—WHITE OR COLORED, TO GO TO resort near Michigan City June 19 for summer, to do cooking and light housework; elec. light and hot water; no washing; pleasant room; high wages. Apply COOPER, 5125 Harper-av.

MAID—1ST CLASS PLACE FOR STEADY reliable maid; good home; 3 adults; no children; light housework; plain cooking; no laundry; good wages. Call 5529 Cornell-av., 2nd. Hyde Park 8388.

MAID—EXP'D. FOR GEN'L HSWRK; SMALL modern home; 3 adults; $18-$20 week; must be good plain cook and come well recommended. H. L. WINTERS, 633 Forest-av., Wilmette. Phone Wilmette 2260.

MAID — FOR GENERAL HOUSEWORK. country room in Northern Wisconsin; family of 3; small children. $16 a week. More if experience warrants. Must have good references. Address H L 42, Tribune.

MAID—COMPETENT, GENERAL HOUSEwork; no laundry; small new house; all conv.; small family in Kenilworth. Wages $16. References required. Phone Kenilworth 1522. Reverse charges.

MAID — FOR GENERAL HOUSEWORK; modern apartment, 500 miles from Chicago; small family; must be good cook; excellent living conditions; high wages. Apply 1 Crescent-pl., Huron.

MAID—FOR SECOND WORK; EXPERIenced.
846 BUENA,
CORNER HAZEL.

MAID—FOR GENERAL HOUSEWORK. KEEP laundress 2 days, cleaning woman 1 day; wages $18. 5125 Greenwood-av., 2d. Ph. Midway 2171.

MAID—GENERAL HSWK.; NO WASHING or ironing; 3 adults; own rm. and bath; highest wages. Ph. Wellington 5957 or 439 Melrose-st., 3rd.

MAID—GEN. HSWK., WILLING, EXPERIenced. Refs. For June 21; small fam. North Shore suburb; own room and bath. Address B A 364, Tribune.

MAID—EXPERIENCED, FOR GENERAL housework; family 2; no laundry; $15. Phone Drexel 226. 919 E. 44th-st. Apt. 1.

MAID—WHITE, GENERAL HOUSEWORK; no washing; no children; good wages. 5115 Drexel-blvd., 1st apt.

MAID—GENERAL HSWK.; GOOD HOME and wages; no washing. 6733 Constance-av. Midway 1632.

MAID—EXPERIENCED, FOR GENERAL housework; $18 per week. Wilmette 1074. Reverse charges.

MAID — FOR GENERAL HOUSEWORK; good cook; 2 in family. Apply 4514 Washington-blvd. Phone Columbus 2604.

MAID—GENERAL HOUSEWORK, 6 ROOM apt.; no washing; 3 in family; $15. 3d apt. 5038 Wuthrich-av.

MAID—WHITE, GEN. HOUSEWORK. GOOD cook, no washing, 2 in family apt. Hyde Park 1775.

MAID—FOR GENERAL HOUSEWORK; 2 IN family. 1174 N. Elmwood-av., Oak Park. Take O. P. L. to Ridgeland station.

MAID—GENERAL HSWK.; NO WASHING. Call 5349 Kenmore, 1st apt. Edgewater 8652.

MAID—MUST BE GOOD COOK. 4 ADULTS. $18. Call Lake View 1105 or write Wilmette R. F. D. No. 3, MRS. DOWNEY.

MAID—2 IN FAMILY; NO LAUNDRY OR Sunday work; ref. required. Tel. Sun. Lake View 3668.

MAID—GENERAL, IN APT.; SMALL FAMily; good wages; no washing. Ph. Superior 978. 26 E. Division-pl.

MAID — EXPERIENCED FOR GENERAL housework; house; small family; no laundry; good wages. 4730 Greenwood-av.

MAID—EXPERIENCED FOR GENERAL AND down stairs, small fam.; good wages; ref. Ph. Evanston 4134. 1608 Ridge-av., Evston.

MAID—LIGHT UPSTAIRS WORK. SEWING and assist with children. Phone Lake 6958 Sheridan-rd. Rogers Park 310.

MAID—2D. NORWEGIAN OR DANISH PREferred. Ph. Calumet 6060 or Wilmette 2294.

MAID—EXPERIENCED GENERAL HOUSEwork; no washing; $14 to $16. Phone La Grange 1048-M. Reverse charges.

MAID—HALF OR ALL DAY; WEST SIDE; gen. housework. Kedzie 705.

MAID—TO ASSIST HOUSEKEEPER; GOOD sal. and fun. Ph. Ft. 6100.

MAID—FOR UPSTAIRS WORK FOR SUMmer in northern Wisconsin. Evanston 643.

MAID—COMPETENT GENL. HSWK. BROWN, 1445 Hyde Pk.-blvd. H. P. 8220.

MAID—FOR EMPLOYES' FLAT. APPLY Chicago Lying-in Hospital, 426 E. 51st-st.

MAID—FOR SECOND WORK, 3 IN FAMILY. 1511 Dearborn-pkwy.

MAID — GENERAL HOUSEWORK; REFERences. 5348 Drexel-av.

MAID—FOR GENERAL WORK, HALF DAYS, mornings; no washing. 4826 Vincennes-av.

MAID — GENERAL HOUSEWORK; GOOD wages. Phone Winnetka 244.

MAID—GENERAL HSWK. APT. BEST OF wages. Ref. Kiernan. R. 9146.

MAID—NORTH SIDE, EXPERIENCED, FOR general housework. 5046 Sheridan-road.

MAID—2D. MAID; COLORED. PHONE Drexel 1407. 4510 Forrestville-av.

MATURE WOMAN—TO KEEP HOUSE FOR 2 men on farm in Michigan. Address A T 430, Tribune.

MOTHER AND DAUGHTER—OVER 12, GEN housework; pleasant room; kind treatment. Phone Glencoe 525 or call on Monday at Room 407, 81 E. Madison-st., Chgo.

MOTHER'S HELPER—ONE WHO LIKES children; $13-$18 to right party. Ph. Lincoln 2048.

MOTHER HELPER—3 CHILD.; FINE YD., nr. trans. and picture theater. 1036 Forest-av., Wilmette. Phone Wilmette 2323.

NURSERY GOVERNESS — IMMEDIATELY; complete charge boys, aged 5 and 3; light housework; suburb. Call in person Sunday, 3-5. X. Plaza Hotel.

NURSE MAID—CARE TWO SMALL CHILdren, 2½ months and 2 months old, respectively; mother dead, willing pay well proper party. Address T 108, Tribune.

NURSE GIRL — COMPETENT, TO LOOK after boy 3 yrs. old; good home; must be white girl. Phone Sunnyside 5318. Rosenthal, 906 Lafayette-pkwy.

NURSE—THOROUGHLY COMPETENT, FOR perfectly healthy child of 2¼ years; north side, near lake and park; best of wages; references required. Address X 483, Tribune.

NURSE—TO CARE FOR TWO CHILDREN, girls, age 6 and 8; willing to go to seashore for summer. Phone Evanston 2056 after 5 p. m. or 38 S. Wolfram-av.

NURSE MAID—EXPERIENCED, TO GO TO country for summer months; must have reference. 457 Barry-av., 3d. Graceland 5256.

NURSE GIRL.
Or practical nurse, for infant 6 mos. old. Good wages. Midway 6473. 5508 Cornell-av., 1st apt.

NURSE — COMPETENT, OR NURSERY governess. French preferred; 2 girls, 4 and 7 years; $18. 4430 Drexel-blvd., Apt. A., or Phone Oakland 6178.

NURSE—PROTESTANT; CHILD 6 YRS.; half days; wages; 8:30 to 6. Kenwood 4300. Rm. 301.

NURSE GIRL—NO HOUSEWORK. MAX H. HALL, 1255 Independence-blvd., 2d apt. Lawndale 9823.

NURSE GIRL—TO CARE FOR 3 YEAR OLD child, 10-18 years preferred. Blackstone 96. 4700 Ellis-av. Phone 5400 Maryland-av.

NURSE OR GOVERNESS—20 TO 30 YRS. girl 5, boy 7; ref.; salary according to exp. 66 E. Division, Superior 7190.

NURSE GIRL OR GOVERNESS—3 CHILdren 1 and 4 years. Require references, $25 per week. Address X 472, Tribune.

NURSE—MAID TO ASSIST WITH BABY. Must take care of two children; will pay $20 per week. Phone Glencoe 783 between 9 and 12.

NURSEMAID—FOR ONE CHILD, ASSIST with light housework. 516 Roscoe-st., 1st apt. Lake View 534.

NURSE MAID—TO TAKE CARE OF ONE small child and help with light housework. 2 in fam. 4642 Clarendon. Sunnyside 4384.

NURSE—PRACTICAL, FOR 1 YEAR BABY. $18 wk. 848 Ainslie-st. Sunnyside 3184.

NURSEMAID—WHITE. 16. COMPETENT; references. 3119 Ingleside-av. Mid. 6220.

NURSE GIRL—FOR CHILD 4; INTELLIgent. Black. 2501. 5657 Blackstone-av.

NURSERY GOV.—FOR 2 CHILDREN. REF. 5000 Drexel-blvd., 3d. Kenwood 96.

WANTED—FEMALE HELP.

Household Help.

NURSE—PROTESTANT, BETWEEN 20 AND 30, experienced and refined, to act as mother's helper in general care of boy and girl 9 and 6, who are healthy and attend public school; nice, attractive home in North Shore suburb with liberal wages. Address A M 517, Tribune.

NURSE MAID—COMPETENT.
To take care of 3 year old, only child; modern apartment; good wages. 5114 Ingleside-av., 2d apt.

SECOND MAID, COMPETENT—COUNTRY home; every convenience; Delavan Lake, during summer; good wages. Ph. Central 417.

SECOND MAID—EFFICIENT, WHITE WILLing to go east for the summer. Call Room 1100, 108 S. La Salle, Monday, 11 a. m.

SECOND MAID — COMPETENT, WILLING to go to country for summer; good wages. 4021 Dorchester-av.

SECOND MAID—420 BARRY-AV., L. V. 4041.

SERVANT—RELIABLE, TO DO GENERAL housework; good pay; must come well recommended. Apply 1824 Grand-blvd. Steady employment. WEBER.

SEWING WOMAN AND KITCHEN GIRL—1550 S. Albany-av.

WILL PAY 1ST CLASS WAGES TO A GOOD maid; no laundry work. 5733 Sheridan-rd.

WOMAN—YOUNG, OF GOOD PERSONALity, to take charge and instruct three (3) or four (4) children in a home where facilities are adequate and surroundings amply suited light and healthful; no washing; pleasant room; high wages. Apply COOPER, 5125 Harper-av.

WOMAN—1ST CLASS PLACE FOR STEADY reliable maid; good home; 3 adults; no children; light housework; plain cooking; no laundry; good wages. Call 5529 Cornell-av., 2nd. Hyde Park 8388.

WOMAN—CAPABLE, ONE WHO LIKES the country; general housework; must be good plain cook and come well recommended. H. L. WINTERS, 633 Forest-av., Wilmette. Phone Wilmette 2260.

WOMAN — FOR GENERAL HOUSEWORK. country room in Northern Wisconsin; family of 3; small children. $16 a week. More if experience warrants. Must have good references. Address H L 42, Tribune.

WOMAN—COMPETENT, GENERAL HOUSEwork; no laundry; small new house; all conv.; small family in Kenilworth. Wages $16. References required. Phone Kenilworth 1522. Reverse charges.

WOMAN—COLORED, FOR BUS WORK. HILL'S Cafeteria, 1153 E. 63d.

WOMAN—TWO IN FAMILY; EASY WORK; own room with bath; small house in Glencoe with pleasant suburban surroundings. Phone Main 1033 or Glencoe 211.

WOMAN'S HELPER—COOK preferred; opportunity to go to mountains, also bonus for promptness.
WAGNER-SIMMONDS CO.,
1127 E. Randolph-st.

WOMAN—MIDDLE AGED, FOR GENERAL housework in family of four; laundress kept for one day. 1173 Scottav., Hubbard Woods. Ph. Winnetka 1089.

WOMAN—ELDERLY, FOR HOUSEKEEPER; family of adults. Oak Park; permanent position; references required. Phone Oak Park 4346.

WOMAN—MIDDLE AGED, GERMAN PREferred, general housework; three in family; good wages; suburbs for summer. Phone Randolph 1113.

WOMAN—ELDERLY, SWEDISH PREFERred, to care for invalid and do light housework. JOHNSON, 1701 Otto-st. Ph. L. V. 1977.

WOMAN—TO GO TO MACATAWA PARK, Mich., with family; no objection to child; state full particulars. Address A O 553, Tribune.

WOMAN—MIDDLE AGED, TO DO COOKing and light housework; no washing; good home and wages. 2145 Greenleaf-av. Rogers Park 4729.

WOMAN—RESPONSIBLE PERSON; ½ OR full time; no cooking or laundry. Austin 6166.

WOMAN—ON FARM; STEADY; ONE THAT appreciates good home; no incumbrance; ref. required. Address A M 3150, Tribune.

WOMAN—WHITE, GENERAL HOUSEwork; no washing; good wages. Rogers Pk. 6818.

WOMAN OR GIRL—RELIABLE, TO CARE for baby afternoons and evenings. 4548 Grand-blvd., 1st ant. Drexel 6375.

WOMAN—ELDERLY, FOR MAID WORK; good wages; off every evening. 15 E. Elm. Call bet. 4 and 7 Mon.

WOMAN—TO DO HOUSEWORK IN PRIvate residence; $10 a wk. 4919 Kenmore. Ph. Edgr. 5925.

WOMAN — MIDDLE AGED, TO ACT AS mother's helper; good pay and home to right party. Call 4057 Sprucest.

WOMAN TO HELP IN DINING ROOM and kitchen. Dr. Crane, Elmhurst. Phone 50.

WOMAN, RELIABLE—TO GO TO SEAshore and care for two children in exch. for trip. Ph. Midway 2205, 6038 Kimbark, 1st.

WOMAN—MIDDLE AGED OR ELDERLY, to assist with housework. Ph. Columbus 6950 after 6 p. m.

WOMAN—TO COOK FOR SMALL FAMILY in mother's away. Haldeman, 6031 Kenmore.

WOMAN—TO CARE FOR CHILD, PART time, 6 days per week; board and room; small salary. Call Monday eve. Steward, 4234.

WOMAN—PROTESTANT; TO GO TO country for summer; plain cooking; no washing. Oakland 3903. Ellis.

WOMAN — GEN. HSWK. 7008 MERRILL, 1st. Blackstone 7810.

WOMAN—WHO WANTS GOOD HOME; NO washing. Address A N 208, Tribune.

WOMAN'S FOR LIGHT HOUSEWORK; AND mind baby. 1452 W. 62d-st., 1st fl.

WANTED—FEMALE HELP.

Miscellaneous.

LOOK

TURN YOUR SPARE TIME INTO $$.
We want a woman about 28 years of age or over one who has a little money and able to finance herself for a month and who will not be asking for money between pay days; one who has had office, factory or business experience; one who is now employed during the day, to make from $80 to $90 a month, 3 hours a night, 12 nights a month, in your spare time.

Light, pleasant work. We teach you. Applicants living North or West preferred. Give phone number if possible. Address A M 583, Tribune.

THREE TRAVELING POSITIONS
MUST BE FILLED TUESDAY, JUNE 15.
Reliable, nationally known Chicago corporation wants three intelligent traveling representatives at once. Delightful northern territory during summer months. Applicants must be well educated and footloose, so that they can leave Chicago within week or ten days. Age 24 to 36. No investment or previous experience necessary. To successful applicants we will pay railroad fare and salary from start. Position worth $60 per week. Interviews all day Tuesday. Ask for MR. McGEWEN, 1516 Otis Bldg.

WOMEN—MARRIED OR SINGLE, EMployed or unemployed, can earn from $20 to $40 weekly by working a few hours; no canvassing; a clean, legitimate proposition, outdoor work, no samples or canvassing; the only requirement necessary is to go along with us a few days till you understand our proposition as well as we do. Last week we paid one of our employes $72, another $132 for ½ day's work each. Address A F 402, Tribune.

GIRLS—
We have several openings for girls accustomed to factory work, to learn to become parcel post packers; the work is clean and offers a guaranteed salary, with opportunity to earn much more on a bonus basis after you have become trained to our methods; the work is permanent; hours 8 to 4:45 12 o'clock on Saturday. Apply in forenoon. CHICAGO MAIL ORDER CO., 2609 Indiana av.

TEACHERS—DO YOU WANT TO EARN some real money during your vacation months? Would you be interested in a dignified, honest proposition that would mean an income of between $5 and $75 a week and would insure ideal climatic conditions for the hot weather? This is not house to house canvassing. Railroad fare paid on all authorized trips. Call or write MR. PHILLIPS, 506 Monroe Bldg.

WOMEN — TWO ATTRACTIVE WELL-educated women to travel and sell a high grade educational specialty. No books or magazines. Work dignified and ethical. Guaranteed salary of $125 to $200 per mo. and liberal commission besides. References required. Those not satisfactory need not apply. Positions permanent or for summer only. See or address LEWIS E. MYERS & CO. 36 S. State-st.

GIRLS—
Work you'll like; $80 per month after a short training period, with rapid advancement thereafter. Many of our young women earn from $100 to $140 per month. Administrative positions pay even more. Apply Chief Operator,
111 W. JACKSON-BLVD.
ROOM 300.
WESTERN UNION TELEGRAPH COMPANY.

DO YOU NEED EXTRA MONEY? I HAVE a proposition you can work two hours each evening and earn from $35 to $50 per week with my co-operation. If you need a new suit, gown or hat, this spring can show you how to earn them during your spare time. Call Sunday from 10 to 5 o'clock. Republic 2376. Ask for C. J. BLACK. After Sunday call Randolph 7400.

INTERVIEW HOLMES
TRAVELOGUES.
Offer unusually attractive and remunerative TRAVELING POSITIONS
to a woman 28 or over. Applicant must have good education and appearance and be free to travel. MR. CARVER, 104 S. Michigan-av., Room 423.

SOCIETY AND CLUB WOMEN—
A large Chicago corporation with offices in the loop would make room in their sales department for 3 to 5 ladies in Chicago, where their earnings will probably run $100 to $200 weekly, in their spare time. Answers treated strictly confidential. Address A M 477, Tribune.

Free Employment Bureau.

THE NOISELESS TYPEWRITER EMPLOYMENT SERVICE.
We have unusual positions open for competent young women; shorthand, typing, dictaphone operators, and secretaries; permanent; high salaries. Miss Skinner, Employment Mgr. 6334.
THE NOISELESS TYPEWRITER CO.,
526 S. Dearborn.

TRADE SCHOOLS.

"THE CHANCE OF A LIFETIME"
FOR EVERY WOMAN
who learns the advanced methods of Beauty Culture made practical. And every woman can learn. Nothing impossible, dangerous or fashionable. Facial and Scalp Massage; Hairdressing, Shampooing; Manicuring; Round and Bobbed Waving; Business Building and Salesmanship.
Pays instruction. Any or all branches. Moderate tuition. Excellent positions guaranteed. Day and Night Classes. Largest, best equipped, most successful school of its kind in the world.
Write today for free information. References demanded.
NATIONAL SCHOOL OF COSMETICIANS,
Affiliated with MARINELLO,
1415 MALLERS BLDG., CHICAGO, ILL.

Special Class Open Now
Learn Marcel Waving
from the school with a reputation of producing successful operators. Then your chance for success is assured. We use COLUMBIA METHOD OF BEAUTY CULTURE exclusively, a known successful method to which many of the most successful operators are now enjoying high salaries through it. You can also learn all BEAUTY CULTURE from us. Graduates from us where hundreds of our pupils are employed or own parlors.
Marcel waving, 5 lessons, $15.
Manicuring, $15. We do the work we teach. Try our Hot Oil Shampoo. Pupils work half time to introduce. Call or write
MISS E. RUTH LAHS,
Suite 500, Fifth Floor
14 W. WASHINGTON-ST.

LEARN
BEAUTY CULTURE
IN A FEW WEEKS.
DAY AND EVENING CLASSES.
LESSONS PRIVATE.
DIPLOMAS FOR GRADUATES.
Room 810, 14 W. WASHINGTON-ST.

COMPTOMETER SCHOOL.
Conducted by the Makers of Machine.
FELT & TARRANT MFG. CO.,
33 S. La Salle-st. Mon. 2580.

Learn Marcel Waving
manicuring, beauty culture, electrolysis. Columbia method taught. Manicuring, $15; marceling, 6 lessons, $15. DAY AND EVENING CLASSES. MISS E. RUTH LAHS, 14 W. Washington-st. Suite 500, 5th floor.

LADIES—LEARN HAIRDRESSING, MARceling, beauty culture, or chiropody. Be self-supporting in your spare evenings. Big pay. Inquire MOLER COLLEGE, 105 S. Wells.

MASSAGE SCHOOL—BEST PROF. FOR men and women today; Swedish massage, baths, med. gym., anatomy, electric treat. taught. Pros. for grads.; good sal. Kolberg Institute, 14 W. Washington-st., 4th floor.

COMPTOMETER SCHOOL.
DAY AND EVENING CLASSES.
F. C. WARNER.
14 E. JACKSON. TEL. WABASH 8562.

LEARN M'EWAN'S EASY SHORTHAND
in 5 to 8 weeks.
At McEwan School, 1432 Edison Bldg.

FOR MARCELLING, MANICURING, COLUMBIA, etc., Chicago Hairdressing Academy, 64 W. Randolph, 2d floor. Ph. Rand. 3961.

WANTED—NAMES OF WOMEN WISHING TO be government posts clerks; $1,200 year. Address H K 4, Tribune.

DRESSM'K'G—MILLINERY SCHOOLS.

VALENTINE DRESSMAKING DESIGN COLleges; day and evening. 2407 W. Madison. 6 Halsted, 1850 N Wells, Sara Patek Prin.

MME. HUNT MILLINERY SCHOOL, 506 Masonic Temple. Day and evening classes.

SEWING MACHINES.

FOR SALE—SEWING MACHINES FOR IMmediate shipment; one Metropolitan style 190-2-F rubber shirring machine; one Singer style 71-30 button hole machine; both used only six weeks and good as new. Also one Singer 68-8 button sewer, two or four holes; used, but good condition. Write KALAMAZOO CORSET CO., Kalamazoo, Mich.

SINGERS, WHITES, ALL MAKES, $3 TO $18. Open evenings. CONDON, 706 N. Wells-st.

3 USED TAILOR FOOT POWER BARG. Room 1500, 116 S. Mich.-av.

SINGER SEWING MACHINE CABINET style, Drophead; $15. 3056 Madison.

SLIGHTLY USED SINGER, PERFECT CONdition; bare. 220 E. 47th. Oakland 4193.

STORAGE, CARTING, FORWARDING

JOHNSON BROS.—
Long distance moving.
813 N. Cicero-av., Chicago.

SCALES.

SCALES REPAIRED, BOUGHT AND SOLD. COLUMBIA SCALE CO.,
2439 E. Crawford-av., Albany 4.

TO RENT—ROOMS—SOUTH.

BERKELEY, 4202, 2D—TO RENT—MODERN front room, single, $4; Kenwood L. C.

BLACKSTONE, 5000—TO RENT—LGE. COR. rm.; lav., ph. I. C., surf. beach; suitable for 2 gents; $12; 2180 single rm.

BLACKSTONE, NR. 57TH—TO RENT—ONE or two choice rooms, with or without priv. bath; home; two blocks I. C. Midway 8289.

BLACKSTONE-AV., 5319—TO RENT—LRGE. front room. House, Blackstone 3544.

BLACKSTONE-AV., 4948, FLAT 3D — TO Rent—All conv., gents, priv. fam.

CALUMET, 4438, 2D—TO RENT—LARGE front room; modern; phone; 1 blk. I. C. and surf.; kitchen optl.; reasonable; small family; no children. Oakland 2180 single rm.

CALUMET-AV., 5232, 1ST—TO RENT—Handsomely furn. room hskpg. priv., all home comforts. Inquire Sunday all day; week days before 9 and after 6:30.

CALUMET, 6008, 2D—TO RENT—LRG. LT. frt. rm. in private family; 1 blk. to L. 20 min. to loop; can accommodate 2 gents preferred. Kenwood 2626.

CALUMET-AV., 5821—TO RENT—CLEAN, nicely fur. rooms, ½ blk. 58th-st. sta., S. S. L. 1 blk. W. Woodlawn.

CALUMET, 5130, 2D—TO RENT—LARGE light rm.; kitchen privileges if desired; good transp. Kenwood 1078.

CALUMET-AV., 5000—TO RENT—FRONT bedrm.; gentlemen preferred; block from L and 3 car lines; private. Oakland 3114.

CALUMET-AV., 5000, 1ST—TO RENT—2 RM. outside suite; range; porch; sun; $8.

CALUMET, 5401, 1ST—TO RENT—LARGE frt. rm.; closet; cor. apt.; blk. L. Wash. pk.; Drexel car trans.; 1 block to Jack Pk., and I. C.

FIFTIETH-PL., S., 428, 1ST—TO RENT—Nicely furn. rm.; nr. Grand-blvd. Ph. Kenwood 8811.

FIFTY-SIXTH-ST., E. 318, 3D—TO RENT—Priv. frt. rm., priv. porch, 1 blk. from park, car 55th. Ph. Priv. fam. Call before noon.

FIFTY-FOURTH-PL., E. 1411—TO RENT—Lge. front rm.; I. C., surf. Reas. Nr. pk. and beaches.

FIFTY-SIXTH, E., 316, 3D—TO RENT—Nice front rm.; private porch; private family; nr. 55th L. nr. park.

FIFTY-THIRD, E. 346, 1ST—TO RENT—Desirable, clean, mod. outside rm.; gents or marr. couple, one child; priv. family; 51st-st. L.

FIFTY-FIFTH-PL., E. 329, 3D APT. — To Rent—Large room; priv. fam.; business women; 3 trans; ref. Call 10 to 2.

FIFTY-SECOND, E., MICHIGAN, CORNER—To Rent—Lovely front rm.; priv. fam.; Gentile gent. Kenwood 5631.

FIFTY-THIRD-ST., E., 1407, 4TH—TO RENT—Lge., light, mod. rm., nr. I. C. and street car., Blackstone 2475.

FIFTY-SIXTH-ST., E. 820, 1ST—TO RENT—Nice frt. rm., suitable for 2 young ladies emp.; ref.

FIFTY-FIFTH-ST., E. 137—TO RENT—NICE large light room; near L and surf.

FIFTY-FIFTH-ST., E. 214—TO RENT—FURN rm.; gentleman only; 1st apt.; L and surf.

FIFTY-THIRD, E. 1304, 2D—TO RENT—LG. outside rm.; bath adj.; I. C.—B. P. 1302.

FORRESTVILLE, 4906—TO RENT—2 UNFURnished rms. and bath, mod.; marr. couple.

FORTY-FIFTH-ST., E. 347, 1ST—TO RENT—Nicely fur. front rm., alcove, in mod. flat; suit. for 1 or 2 gent.; reasonable. Drexel 5499.

FORTY-FOURTH-ST., E. 438—TO RENT—Frt. rm. and priv. bath; also others; near L. and surf.

FORTY-FOURTH-ST., E. 549 — TO RENT—Light furn. rm. with or without hskpg. airy room. Kenwood 5727.

FORTY-EIGHTH-ST., E. 210—TO RENT—Lge., pleasant rm.; priv. home; nr. "L" and surface. Kenwood 8240.

FORTY-FIFTH-ST., E. 814, 1ST NR. DREXel-blvd.—To Rent—Mod. well furn. rm.; exc. trans. K.

FORTY-SIXTH-ST., E., 433, 2D—TO RENT—Cozy outside rm., also home for gent.; exc. trans.

FORTY-SIXTH-ST., E., 829, 3D—TO RENT—Lge., airy rm., suit. for 2; mod. apt.; priv. fam. Yards 7599.

FORTY-SIXTH-ST., E., 1212, 2D—TO RENT—Large mod. frt. rm., with or without kitchen privil.; reas. Kenwood 3676.

FORTY-SEVENTH-PL., E., 1355—TO RENT—Suite with priv. bath; also single, adj. bath; I. C. trans. Barry.

FORTY-SEVENTH-ST., E., 1152, 2D—TO RENT—Nicely furnished double and single rooms; elec. light.

FORTY-SIXTH-ST., E. 1236 — TO RENT—Fr. lge. lgt. adj. ft. rms., water, I. C., surf.

FORTY-SEVENTH-PL., E. 1355—TO RENT—Suite single and double rms.

FORTY-SECOND-PL., E., 1108, 2D — TO Rent—Large fr. rm., nr. lake., I. C., surf.; kitchen optl.; reasonable; small family.

FORTY-EIGHTH, E. 1352, 1ST—TO RENT—Lg. rm.; excel. tran. Drexel 4871.

FORTY-SEVENTH-ST., E. 1128—TO RENT—Nice clean rms.; run. water; good trans.

GRAND-BLVD., AT 51ST—TO RENT—BUSIness woman will rent large room facing blvd., with use kitchen and dining rm.; married couple or business women; high grade people only with first class ref. Kenwood 2626.

GRAND-BLVD., NR. 45TH — TO RENT—Business man can find rm., elegantly furn., with private bath, in exclusive private home. Kenwood 1962.

GRAND-BLVD., 4807—TO RENT—BEAUTIful furn. frt. rm., priv. porch, 2 closets, priv. bathrm., shower; for marr. couple.

GRAND-BLVD., 5047—TO RENT—BEAUT. lg. fr. bedrm.; oppt. Wash. Pk., blk. L. Drexel 8335.

GRAND-BLVD., 4031, 1ST—TO RENT—Large, beaut. rooms, adjoining bath, suitable 2 gentlemen; also smaller room. Freer.

GRAND-BLVD., 4025, 2D—TO RENT—LGE. beaut. furn. rm., connecting bath; exc. transp.; gent.

GRAND-BLVD., 4048, 2D—TO RENT—Beautifully furn. rm.; lavatory; good trans.

GRAND-BLVD., 4005, 1 BELL — TO RENT—Cool parlor, others, rate. Oakland 6595.

GRAND-BLVD., 4015, 4TH APT.—TO RENT—Nicely furn. rm.; gent. Oak. 4015.

GRAND-BLVD., 3842 — TO RENT—LT. RM., adjoining bath, with private fam. Mets'ng.

GRAND-BLVD., 4837—TO RENT—LARGE front rm., suit. 2; conv. bath; reas.

GREENWOOD-AV., 6518, 3D—TO RENT—1 or 2 rooms, modern; private apt.; to couple or emp. women; ki. privileges. Midway 7651.

GREENWOOD, 6539—TO RENT—LRG. LT. rm., suit. 2 men; priv. fam.; house. Midway 6043.

GREENWOOD-AV, 6546, APT. 2—TO RENT—Furnished front room to 1 or 2 gentlemen of good standing; private family; good trans.; 63rd-st. L.

GREENWOOD-AV., 6217, 3D—TO RENT—Large frt. rm.; mod.; always clean; priv. fam.; 1 or 2 gents; 1 blk L.

GREENWOOD-AV., 6224, 3D—TO RENT—RM. WITH kitch.; good transp.

GREENWOOD-AV., 4206, 3D—TO RENT—Clean, airy rm., good trans., Mr. Campbell:

GREENWOOD-AV., 6225, 2D — TO RENT — 3 conn. fr. rms., 1 single; I. C. "L." and surf.

GREENWOOD-AV., 4653—TO RENT—LGE. furn. room; suit. 1 or 2 men.

HARPER-AV., 5465, 2D—TO RENT—NICE frt. rm.; suitable for 2; I. C. exp. Surf.

TO RENT—ROOMS—SOUTH.

HARPER-AV., 5000, 1ST FL., N.—TO RENT—Elegant furn. frt. rm.; elec.; h., c. shower bath; 1 blk. I. C. ex. surf.; nr. bathing beach; ref. Drexel 7777.

HARPER-AV., 6025, 3D—TO RENT—LIGHT, clean room; overlooking Jackson Park; L exp. 1 blk., I. C and surface.

HARPER-AV., 6222—TO RENT—2 LGE. rms., for 2 or marr. couple employ: 1 blk. I. C. and L. H. P. 8095.

HARPER, 5208—TO RENT—LARGE FRONT rm., suitable for 2; close I. C. and lake.

HARPER-AV., 7023 — TO RENT—LARGE frt. rm. for 2 gents; also small bedroom.

HARVARD-AV 7129 — TO RENT—FURN. room, private family. Stewart 6081.

HYDE PARK-BLVD.—TO RENT—LARGE, airy, well furn. front room, with 5 windows, nr. Jackson Pk. and beaches, for business men. I. C. exp. Midway 1080.

HYDE PARK-BLVD., 5429—TO RENT—ATtractive rm.; conn. bath; beach; gents. Mid. 105.

INDIANA-AV. 5501-9, ROY APTS. — TO Rent—1½ blocks to L; beaut. furn. single or double rms., overlook Garfield-blvd.; priv. lav., showers, etc.; $5 to $10 week.

INDIANA, 5659, 1ST FL. E. COR. OF 57TH —To Rent—Large front rm., mod., near 58th-st. "L" and park.

INDIANA, 5949—TO RENT—ATTRAC. single or double rm.; hskpg. priv.; ladies pref.

INDIANA-AV., 4405, 2D—TO RENT—WILL share suite with young lady; ref. exch. Kenwood 8708.

INDIANA-AV., 5334 — TO RENT—FRONT bailrm.; gents.; priv. fam. Ken. 8355.

INDIANA, 4746, 3D—TO RENT—NICE, AIRY lt. rm. with lav.; 15 min. Loop. Ken. 6365.

INDIANA-AV., 5213, 3D—TO RENT—PLEAS. ant, airy rms., summer rates, Al trans.

INDIANA-AV., 5406, 3D — TO RENT—3 nice rms.; gent. pref.; exc. transp.

INDIANA-AV. 2450, 4TH APT.—TO RENT—Furn. cool airy room; reasonable.

INDIANA-AV., 4731, 1ST APT.—TO RENT—To marr. couple or 2 ladies, hskpg. priv.

INGLESIDE, 6365—TO RENT—NICE OUTS. rm.; 2 windows; for 1 or 2 gentlemen; priv. fam. Midway 3980.

INGLESIDE-AV., 6243—TO RENT—WELL fur. rm.; clean, cool; MRS. DAUBE.

INGLESIDE, 6230, 1ST—TO RENT—LARGE airy rm.; well furn.; priv. fam.; exc. trans.

INGLESIDE-AV., 6315, 3D—TO RENT—NICE large front rm., for 2 and 3 gents, nicely furn.; Inglside-av. car, 63rd-st. L. Midway 8832.

INGLESIDE-AV., 6332, 2D—TO RENT—LRG. frt. rm.; priv. fam.; gent. H. P. 8774.

KENWOOD-AV., 5740, 2D—TO RENT—FURnished rooms, 2 double, 1 single; near I. C. and Univ. of Chi. Midway 9750.

KENWOOD-AV., 6023—TO RENT—BEAUTIful furn. rooms, single or en suite; gentlement; unexcelled transportation; I. C. elevated, and surface lines; all within five minutes' walk. Phone Hyde Park 1646. Fay.

KENWOOD-AV., 6041—TO RENT—PLEASant outside rm., suitable for 1 or 2 men employed days; near I. C., surface, L. Jackson Pk.; priv. family; no other roomers; references.

KENWOOD, 6018, 2D—TO RENT—LRG. outside rm., faces Midway; priv. lav.; for 2; priv. fam.

KENWOOD-AV, 6439, 3B—TO RENT—LIVing rm., in-a-Dor bed; lady. Call Sun. p. m. or evening, bet. 6 and 7. Hyde Park 2902.

KENWOOD, 6027, 2D—TO RENT—LGE. attr. frt. rm., suitable for 2 ladies emp.

KIMBARK-AV., 6450, 2D—TO RENT—FRT. furnished with piano, bedrm., en suite; people employed.

KIMBARK-AV., 7443—TO RENT—RMS. FOR gentlemen only; fine trans. Blackstone 4890.

KOSSUTH, 4117—TO RENT—LGE. FRONT furn. apt., piano; stm., elec.; also 3 hskp. r.

LAKE PARK-AV., 4058—TO RENT—TWO rms. and kitch., unfurn.; nr. lake, I. C. and Ken. car. Also pleas. large rm., fur.; emp. adults. Oakland 4490.

LAKE PARK-AV., 4346 TO RENT—MOSHER Hotel, refined, clean, comfortable; to 1 Rooms, suites; C. L. X. Moderate rates.

LAKE PARK, 3906, 3D—TO RENT—NICELY furn. slpg. rms., gents. only; also hskpg. suite.

LAKE PARK-AV., 4905—TO RENT — OUTside frt. rm.; very cool; on lake; 12 min. to loop; L. C. and surface; best transportation; I. C. and surface lines one block; 10 min. to loop.
J. O'DONNELL, Mngr. Douglas 7100.

ELLIS-AV., 6200, 2d APT.—TO RENT—Large front room, private family, kitch. privs. reasonable. Stagg 1284.

ELLIS-AV., 4058, 1ST—TO RENT—LARGE room in priv. fam., for 2 bus. men; reas. Call Sun. p. m., or any evening.

ELLIS-AV., 4165, 3D, COR. APT.—TO RENT—Choice lav. rm.; high class; priv. apt. Kenwood L. Surface.

ELLIS-AV., 4443, 2D—TO RENT—PLEAS. frt. rm., modern apt.; priv. fam.

ELLIS, 6241, 3D—TO RENT—FRONT bedroom; gent.; pri. fam.; L; $6; ref.; Ellis-av. car. Midway 4354.

ELLIS-AV., 4358, 1ST—TO RENT—LGE. attr. room; mod.; priv. fam.; L ex.

ELLIS-AV., 4356, 2D—TO RENT—PRIVATE family, young man. Danielson.

ELLIS, 5040—TO RENT—ELEGANTLY furn. front rm. for 1 or 2 people.

FIFTY-FIFTH-PL., E. 368, 3D APT.—To Rent—Large light front bedroom, nicely furnished; private family; gentlemen preferred; near "L" and Washington Park.

E. FIFTY-FIFTH-ST. 1616, 3d—TO RENT—2 or 3 con. front rms.; 1 block to Jack Pk., and I. C.

FIFTIETH-PL., S., 428, 1ST—TO RENT—Nicely furn. rm.; nr. Grand-blvd. Ph. Kenwood 8811.

FIFTY-SIXTH-ST., E. 318, 3D—TO RENT—Priv. frt. rm., priv. porch, 1 blk. from park, car 55th. Ph. Priv. fam. Call before noon.

FIFTY-FOURTH-PL., E. 1411—TO RENT—Lge. front rm.; I. C., surf. Reas. Nr. pk. and beaches.

FIFTY-SIXTH, E., 316, 3D—TO RENT—Nice front rm.; private porch; private family; nr. 55th L. nr. park.

FIFTY-THIRD, E. 346, 1ST—TO RENT—Desirable, clean, mod. outside rm.; gents or marr. couple, one child; priv. family; 51st-st. L.

FIFTY-FIFTH-PL., E. 329, 3D APT. — To Rent—Large room; priv. fam.; business women; 3 trans; ref. Call 10 to 2.

FIFTY-SECOND, CORNER MICHIGAN—To Rent—Lovely front rm.; priv. fam.; Gentile gent. Kenwood 5631.

FIFTY-THIRD-ST., E., 1407, 4TH—TO RENT—Lge., light, mod. rm., nr. I. C. and street car., Blackstone 2475.

FIFTY-SIXTH-ST., E. 820, 1ST—TO RENT—Nice frt. rm., suitable for 2 young ladies emp.; ref.

FIFTY-FIFTH-ST., E. 137—TO RENT—NICE large light room; near L and surf.

FIFTY-FIFTH-ST., E. 214—TO RENT—FURN rm.; gentleman only; 1st apt.; L and surf.

FIFTY-THIRD, E. 1304, 2D—TO RENT—LG. outside rm.; bath adj.; I. C.—B. P. 1302.

FORRESTVILLE, 4906—TO RENT—2 UNFURnished rms. and bath, mod.; marr. couple.

FORTY-FIFTH-ST., E. 347, 1ST—TO RENT—Nicely fur. front rm., alcove, in mod. flat; suit. for 1 or 2 gent.; reasonable. Drexel 5499.

FORTY-FOURTH-ST., E. 438—TO RENT—Frt. rm. and priv. bath; also others; near L. and surf.

FORTY-FOURTH-ST., E. 549 — TO RENT—Light furn. rm. with or without hskpg. airy room. Kenwood 5727.

FORTY-EIGHTH-ST., E. 210—TO RENT—Lge., pleasant rm.; priv. home; nr. "L" and surface. Kenwood 8240.

FORTY-FIFTH-ST., E. 814, 1ST NR. DREXel-blvd.—To Rent—Mod. well furn. rm.; exc. trans. K.

FORTY-SIXTH-ST., E., 433, 2D—TO RENT—Cozy outside rm., also home for gent.; exc. trans.

FORTY-SIXTH-ST., E., 829, 3D—TO RENT—Lge., airy rm., suit. for 2; mod. apt.; priv. fam. Yards 7599.

FORTY-SIXTH-ST., E., 1212, 2D—TO RENT—Large mod. frt. rm., with or without kitchen privil.; reas. Kenwood 3676.

FORTY-SEVENTH-PL., E., 1355—TO RENT—Suite with priv. bath; also single, adj. bath; I. C. trans. Barry.

FORTY-SEVENTH-ST., E., 1152, 2D—TO RENT—Nicely furnished double and single rooms; elec. light.

FORTY-SIXTH-ST., E. 1236 — TO RENT—Fr. lge. lgt. adj. ft. rms., water, I. C., surf.

FORTY-SEVENTH-PL., E. 1355—TO RENT—Suite single and double rms.

FORTY-SECOND-PL., E., 1108, 2D — TO Rent—Large fr. rm., nr. lake., I. C., surf.

FORTY-EIGHTH, E. 1352, 1ST—TO RENT—Lg. rm.; excel. tran. Drexel 4871.

FORTY-SEVENTH-ST., E. 1128—TO RENT—Nice clean rms.; run. water; good trans.

GRAND-BLVD., AT 51ST—TO RENT—BUSIness woman will rent large room facing blvd., with use kitchen and dining rm.; married couple or business women; high grade people only with first class ref. Kenwood 2626.

GRAND-BLVD., NR. 45TH — TO RENT—Business man can find rm., elegantly furn., with private bath, in exclusive private home. Kenwood 1962.

GRAND-BLVD., 4807—TO RENT—BEAUTIful furn. frt. rm., priv. porch, 2 closets, priv. bathrm., shower; for marr. couple.

GRAND-BLVD., 5047—TO RENT—BEAUT. lg. fr. bedrm.; oppt. Wash. Pk., blk. L. Drexel 8335.

GRAND-BLVD., 4031, 1ST—TO RENT—Large, beaut. rooms, adjoining bath, suitable 2 gentlemen; also smaller room. Freer.

GRAND-BLVD., 4025, 2D—TO RENT—LGE. beaut. furn. rm., connecting bath; exc. transp.; gent.

GRAND-BLVD., 4048, 2D—TO RENT—Beautifully furn. rm.; lavatory; good trans.

GRAND-BLVD., 4005, 1 BELL — TO RENT—Cool parlor, others, rate. Oakland 6595.

GRAND-BLVD., 4015, 4TH APT.—TO RENT—Nicely furn. rm.; gent. Oak. 4015.

GRAND-BLVD., 3842 — TO RENT—LT. RM., adjoining bath, with private fam. Mets'ng.

GRAND-BLVD., 4837—TO RENT—LARGE front rm., suit. 2; conv. bath; reas.

GREENWOOD-AV., 6518, 3D—TO RENT—1 or 2 rooms, modern; private apt.; to couple or emp. women; ki. privileges. Midway 7651.

GREENWOOD, 6539—TO RENT—LRG. LT. rm., suit. 2 men; priv. fam.; house. Midway 6043.

GREENWOOD-AV, 6546, APT. 2—TO RENT—Furnished front room to 1 or 2 gentlemen of good standing; private family; good trans.; 63rd-st. L.

GREENWOOD-AV., 6217, 3D—TO RENT—Large frt. rm.; mod.; always clean; priv. fam.; 1 or 2 gents; 1 blk L.

GREENWOOD-AV., 6224, 3D—TO RENT—RM. WITH kitch.; good transp.

GREENWOOD-AV., 4206, 3D—TO RENT—Clean, airy rm., good trans., Mr. Campbell:

GREENWOOD-AV., 6225, 2D — TO RENT — 3 conn. fr. rms., 1 single; I. C. "L." and surf.

GREENWOOD-AV., 4653—TO RENT—LGE. furn. room; suit. 1 or 2 men.

HARPER-AV., 5465, 2D—TO RENT—NICE frt. rm.; suitable for 2; I. C. exp. Surf.

TO RENT—ROOMS—SOUTH.

HARPER-AV., 5000, 1ST FL., N.—TO RENT—Elegant furn. frt. rm.; elec.; h., c. shower bath; 1 blk. I. C. ex. surf.; nr. bathing beach; ref. Drexel 7777.

HARPER-AV., 6025, 3D—TO RENT—LIGHT, clean room; overlooking Jackson Park; L exp. 1 blk., I. C and surface.

HARPER-AV., 6222—TO RENT—2 LGE. rms., for 2 or marr. couple employ: 1 blk. I. C. and L. H. P. 8095.

HARPER, 5208—TO RENT—LARGE FRONT rm., suitable for 2; close I. C. and lake.

HARPER-AV., 7023 — TO RENT—LARGE frt. rm. for 2 gents; also small bedroom.

HARVARD-AV 7129 — TO RENT—FURN. room, private family. Stewart 6081.

HYDE PARK-BLVD.—TO RENT—LARGE, airy, well furn. front room, with 5 windows, nr. Jackson Pk. and beaches, for business men. I. C. exp. Midway 1080.

HYDE PARK-BLVD., 5429—TO RENT—ATtractive rm.; conn. bath; beach; gents. Mid. 105.

INDIANA-AV. 5501-9, ROY APTS. — TO Rent—1½ blocks to L; beaut. furn. single or double rms., overlook Garfield-blvd.; priv. lav., showers, etc.; $5 to $10 week.

INDIANA, 5659, 1ST FL. E. COR. OF 57TH —To Rent—Large front rm., mod., near 58th-st. "L" and park.

INDIANA, 5949—TO RENT—ATTRAC. single or double rm.; hskpg. priv.; ladies pref.

INDIANA-AV., 4405, 2D—TO RENT—WILL share suite with young lady; ref. exch. Kenwood 8708.

INDIANA-AV., 5334 — TO RENT—FRONT bailrm.; gents.; priv. fam. Ken. 8355.

INDIANA, 4746, 3D—TO RENT—NICE, AIRY lt. rm. with lav.; 15 min. Loop. Ken. 6365.

INDIANA-AV., 5213, 3D—TO RENT—PLEAS. ant, airy rms., summer rates, Al trans.

INDIANA-AV., 5406, 3D — TO RENT—3 nice rms.; gent. pref.; exc. transp.

INDIANA-AV. 2450, 4TH APT.—TO RENT—Furn. cool airy room; reasonable.

INDIANA-AV., 4731, 1ST APT.—TO RENT—To marr. couple or 2 ladies, hskpg. priv.

INGLESIDE, 6365—TO RENT—NICE OUTS. rm.; 2 windows; for 1 or 2 gentlemen; priv. fam. Midway 3980.

INGLESIDE-AV., 6243—TO RENT—WELL fur. rm.; clean, cool; MRS. DAUBE.

INGLESIDE, 6230, 1ST—TO RENT—LARGE airy rm.; well furn.; priv. fam.; exc. trans.

INGLESIDE-AV., 6315, 3D—TO RENT—NICE large front rm., for 2 and 3 gents, nicely furn.; Inglside-av. car, 63rd-st. L. Midway 8832.

INGLESIDE-AV., 6332, 2D—TO RENT—LRG. frt. rm.; priv. fam.; gent. H. P. 8774.

KENWOOD-AV., 5740, 2D—TO RENT—FURnished rooms, 2 double, 1 single; near I. C. and Univ. of Chi. Midway 9750.

KENWOOD-AV., 6023—TO RENT—BEAUTIful furn. rooms, single or en suite; gentlement; unexcelled transportation; I. C. elevated, and surface lines; all within five minutes' walk. Phone Hyde Park 1646. Fay.

KENWOOD-AV., 6041—TO RENT—PLEASant outside rm., suitable for 1 or 2 men employed days; near I. C., surface, L. Jackson Pk.; priv. family; no other roomers; references.

KENWOOD, 6018, 2D—TO RENT—LRG. outside rm., faces Midway; priv. lav.; for 2; priv. fam.

KENWOOD-AV, 6439, 3B—TO RENT—LIVing rm., in-a-Dor bed; lady. Call Sun. p. m. or evening, bet. 6 and 7. Hyde Park 2902.

KENWOOD, 6027, 2D—TO RENT—LGE. attr. frt. rm., suitable for 2 ladies emp.

KIMBARK-AV., 6450, 2D—TO RENT—FRT. furnished with piano, bedrm., en suite; people employed.

KIMBARK-AV., 7443—TO RENT—RMS. FOR gentlemen only; fine trans. Blackstone 4890.

KOSSUTH, 4117—TO RENT—LGE. FRONT furn. apt., piano; stm., elec.; also 3 hskp. r.

LAKE PARK-AV., 4058—TO RENT—TWO rms. and kitch., unfurn.; nr. lake, I. C. and Ken. car. Also pleas. large rm., fur.; emp. adults. Oakland 4490.

LAKE PARK-AV., 4346 TO RENT—MOSHER Hotel, refined, clean, comfortable; to 1 Rooms, suites; C. L. X. Moderate rates.

LAKE PARK, 3906, 3D—TO RENT—NICELY furn. slpg. rms., gents. only; also hskpg. suite.

LAKE PARK-AV., 4905—TO RENT — OUTside frt. rm.; very cool; on lake; 12 min. to loop; L. C. and surface; best transportation; I. C. and surface lines one block; 10 min. to loop.
J. O'DONNELL, Mngr. Douglas 7100.

LAKE PARK-AV., 4721—TO RENT—NICE cool, newly furn. room. Convenient to car and I. C.

LAKE PARK, 4566—TO RENT—NICELY furn. rm.; I. C., surf., L.

LAKE PARK, 4206, APT. 3-7—TO RENT—Front rm.

LAKE PARK-AV., 4644, 3D—TO RENT—Large, elec. furn. con. bath, high cl., $8.

LAKE PARK, 3606—TO RENT—LARGE RMS. AND kitchenette; $33 and $35.

LANGLEY-AV, 6036, 1ST APT.—TO RENT—2 rooms, neatly furn.; good trans. Call Sun. or eves. DOFFER.

LAGLEY-AV., 6146—TO RENT—ROOM; mod.; private family; no other roomers; gent.; references.

LANGLEY-AV., 6119, 1ST—TO RENT—LGE. light, mod. apt., priv. fam.; fine trans.

MARQUETTE-RD., E., 1521, 1ST—TO RENT—Nicely furn. rm., suitable for 1 or 2; living rm. privileges; a mod. apt.; near Jackson pk.

MARQUETTE-RD. E., 1349, 1ST—TO RENT—Lge. fr. rm.; I. C. L. and surf.; near Jackson pk.

MARSHFIELD-AV., S., 6751—TO RENT—Newly furn. and decorated rms., $8.50 for 1, $5 for 2. Also have use of parlor; gents only. Republic 1396.

MICHIGAN, 5526, 3D APT.—TO RENT—Attractive front room, with priv. fam.; Jewish gentleman pref.; Al references; excellent transportation; reas. Wentworth 8152.

MICHIGAN-AV., 5444, 3D APT.—TO RENT—Beautifully furn. rm. with connecting bath; nr. 55th-st. "L" and park.

MICHIGAN-AV., 5023, 3D APT.—TO RENT—Attractive front rm., to people emp., married couple, or two gents. Drex. 1730.

MICHIGAN, 3744—TO RENT—VERY FINE, modern, newly decorated and furn. rooms; large front basement room for bank, etc.

MICH.-AV., 4726—TO RENT—BEAUT. FURnished frt. rm.; gent; garage if des. Kenwood 8919.

MICHIGAN-AV., 4200, 3D—TO RENT—Large front rm., newly furn., gent pref. Kenwood 8919.

MICHIGAN, 3221, 3D—TO RENT—NEWLY dec., attractive rm. for bus. people.

MICHIGAN, 3647—TO RENT—ELEG. FURN. frt. rm., priv. bath; also other rms.

MICHIGAN-AV., 3949—TO RENT—LARGE front rooms, running water. Cal. 5024.

MICHIGAN-AV. 4143—TO RENT — LARGE room, con. bath, also rm., priv. bath.

MICHIGAN, 5400, 1ST—TO RENT—LGE. well furn. rm. for 1 or 2.

MICHIGAN, 4321—2D—TO RENT—BACH. house. Ph. Drexel 8777. 1 blk. e. & w. exp.

MICHIGAN

TO RENT—ROOMS—NORTH.

T – NEWLY FUR
oom, single or suit
ousekeeping. 486
-av.

2 TWO REFINED PROTE
om, front suit, 2 bedro
om, sun parlor, overla
ly, exp. surf. Ph
Phone Edgewater 38

RGE, COOL WELL FUR
t; also large, light room
blk. lake; will rent
ely to reliable business
. 8013.

AUTIFULLY FURN. LIGH
private home in Hirsch
nay furniture; tile bath
St. Lake and Sheridan-rd
ne.

USUAL ACCOMMODATIO
furnished bachelor apa
naracter; exclusive north
walking distance; rate
dress X 201, Tribune.

FURNISHED 2 ROOM APT
4138 Sheridan-rd. $60 m
ge. 3743.

AUTIFULLY FURN. SU
rms.; twin beds; com
ly; also single room
gentlemen preferred.

ADY WILL SHARE FU
tment with one or two employ
ke; near transportation; $
Phone Rogers Park 9140.

VENSWOOD, NICE LIGH
ious furnished room; stea
Reasonable. 9722 Wor

ONT ROOM AND BATH
modern private apt.; near
ining; golf; gentleman

RTH SIDE, IN QUIET HOM
; 2 light, airy rms.; ad
; also L; very reas. to r
. Phone Edgewater 10

THER AND DAUGHTER de
one or two; elev. furn. dou
piano; Victrola, player. Pho
View 9121.

IVATE FAMILY HAS 9TH
al rooms, near Wilson-av. s
ible gentlemen. Addres

RGE, LIGHT, AIRY ROO
ntleman; close to Bryn Mawr
Tribune.

RTH SIDE—ARGYLE
ished front room and conve
rate family. Address

EGANT FRONT SUITE IN M
ply; in-a-Door bed; s.-p.
Wilson-Argyle L. to Sheri
dress X 255, Tribune.

URNISHED ROOMS IN PRI
Evanston; Sheridan-rd. ne
; front room on Ridge
mo. Call Rogers Park 33

LARGE, LIGHT RMS.
rms. 4316 Briar-pl. Wellin

ARGE OUTSIDE ROOM, PR
lass apt. on blvd., nr. Lin
State 6285.

EGANT 3 RM. SUITE, FRO
pt., for summer or longer
ph. Graceland 3771.

TRACTIVE FAM. DES
from lake, bus, car; L; priva
6932.

O BEAUTIFUL FRONT RMS
ly white; all conv.; 2 blocks fro
Superior 4453.

LARGE FRONT RM. WITH
ing beds; two bus. men or
sperior 2429.

NICELY FURN. LIGHT RM
ool; apt. near Belmont L
ood; phone.

IGHT, WELL FURNISHED
ocks to Argyle L; 2 blocks
h. Edge. 4745.

OOD WORK WITH HOUSEK
ung married couple preferre
1803.

60. FR. RM., ADJ. SHOWE
ful, "L" bus; rent reas

ICE FURN. RM. FOR M
ky; priv. fam. Call Rogers

N WANTING HOME IN PRI
Wils.-av. dist. No obje
dge. 4086.

AUTIFULLY FURN. BEDR
private; bus and Sheridan
31.

MEN; LARGE ROOM; PR
lose Bryn Mawr L. bus, s
ky 1390. Tribune.

PRIVATE APT. LARG
room; near Waveland beach
Wellington 2134.

ALK DIST., LARGE AIR
blvd.; near beach. Ph. Su

EAUTIFUL ROOMS, NEA
and surf. trans. Phone We

ARGE, LIGHT RM., NEWL
ist. for 2, nr. car, "L" st
ne 4497.

ARGE FRONT ROOM
overlooking Marquette Garden
n. 940.

E, ROOM, AND BATH; SUIT
men, 4 block from Wilson-a
Address X 289, Tribune.

RGE OUTSIDE ROOM, PR
me or two employed. Arrv
ne 2204.

OMS, 1ST CLASS, 3 BLK
house; $18 w. Call Sup. 8
k Sunday morning. Garfield 5079

ONT ROOM FOR 1 OR 2 L
d; kitchen privileges. L trans
Graceland 6483.

RGE, SUNNY, MARR. CPL OR
so sing. rm.; 1 blk. L st
032.

RN. RM., PRIV. ENTRANCE
gentle or marr. couple emp
20.

OGERS PK., PRIV. HOME
ful rms.; $45 and $10 mon
Park 2104.

RM. SUITE; PRIV. FAM.; M
o.; ref. req.; gent. pref. Sta

GENTLEMAN, LARGE, MOD
L exp. and surf. 2-in fam. Ph

IRABLE LIGHT, CLEAN, RM
surf. apt. Diversey pkwy., n
Phone Lincoln 8077.

LIGHT AIRY RM., 2½ BLKS
3 blks. lake; reasonable. Co

RATT-BLVD.

attractive room ad
un porch and bath
k from lake. Pri
lly. Phone Rogers

ive, Cool Room.

22, 2d; exc. loc.; nr. lake an
loor; priv. fam.; gentleman

MOUNTFORD,
n-rd. Lge., dbl. and sgle. rms
itchenette suite, priv. bath
SHARE ATTRACTIVE APT
or women. Wilson district
ms. Edgewater 6240.

YOUNG LADIES TO SHAR
y; nice location. Edgewa

TO RENT—ROOMS—NORTHWEST.

TO RENT—
UNUSUAL ACCOMMODATIONS.
2 lt., airy bedrooms with use of 8 rm. apt., handsomely furn. for 2 bus. men who would appreciate home comforts with young couple. No other roomers. North Side. 20 min. from loop. One block from lake. All transportation. Ref. Address Y 255, Tribune.

TO RENT — LARGE LIGHT PARLOR BED-room with use of parlor, suitable for 1 or 2 gentlemen; all conveniences; excellent transportation; private family; no roomers or children; prefer reliable business people (Gentiles); references exchanged. Address C G 388, Tribune.

TO RENT—PRIVATE FAM. OFFERS AT-tractive accommodations for one or two congenial women employed; nice location, near Humboldt Park; Grand-av. car; Christian Science or Prot. only. Address S 424, Tribune.

TO RENT — NEATLY FURN. RM., ADJ. bath in priv. fam.; res. to yg. marr. couple, no children; ref. required; excellent transp. Address X 554, Tribune.

TO RENT—FURNISHED ROOM IN PRIVATE family on Lawrence and Elston car lines. Call Irving 9410, before 7 p. m.

TO RENT—LRG. MOD. RM.; 1 OR 2 GENTS. priv. residence; near C. & N. W. R. R. Irving 8805.

TO RENT—ELEGANT FURN. RM. FOR 1 or 2 people; priv. family; nr. Logan-sq. Monticello 3475.

TO RENT—BEAUTIFULLY FURN. RM. IN large family for refined business person; all conveniences and surface. Ravenswood 8000.

TO RENT—ROOMS—WEST.

ADAMS, W., 2242—TO RENT—TWO SINGLE rooms; gentlemen. Phone Seeley 7264.

ASHLAND, 3—407—TO RENT—VERY large front rm.; firs., sing. or doub.; reas. Monroe 2783.

ASHLAND-BLVD., S. 107—TO RENT—large front room; elec. light. Homan 4-J.

ASHLAND-BLVD., S., 229, 2D—TO RENT—attr. frt. rm.; suit. 2 gentlemen; also front water. Haymarket 2064.

CENTRAL PARK-AV., S., 317, 1ST—TO Rent—Opp. Garfield Park, to young man, $4.50 per week.

COLORADO-AV., 3513, 2D APT.—TO RENT—Clean, light room with hot water and all conveniences. Inspection desired, with reference.

COLORADO-AV., 3525, 3D—TO RENT—MOD. frt. rm. 1 or 2 ladies or married couple only; kit. priv. $4.

DOUGLAS, 3053—TO RENT—2 MOD. RMS.; good location. Kedzie 5306.

FULTON-ST., 3443, 3D—TO RENT—FURN. room, suitable for 1 or 2 gents, near Garfield-pk.; Modern conveniences.

GLADYS, 4033—TO RENT—FURN. RMS. TO married couple; all home privileges. Kedzie 3066.

GRENVILLE, 3—TO RENT—FURN. RM. TO gentleman; Grand-av. car; Christian Science or Prot. only. Address S 424, Tribune.

HARDING, 4127—TO RENT—NEATLY FURN. RM., ADJ. bath in priv. fam.; res. to yg. marr. couple, no children; ref. required; excellent transp. Address X 554, Tribune.

HARDING, 4127—FURNISHED ROOM IN PRIVATE family on Lawrence and Elston car lines. Call Irving 9410, before 7 p. m.

HARDING, 4128—TO RENT—LRG. MOD. RM.; 1 OR 2 GENTS. priv. residence; near C. & N. W. R. R. Irving 8805.

HARDING, 4128—TO RENT—ELEGANT FURN. RM. FOR 1 or 2 people; priv. family; nr. Logan-sq. Monticello 3475.

HARDING, 4128—BEAUTIFULLY FURN. RM. IN large family for refined business person; all conveniences and surface. Ravenswood 8000.

HARDING, 4128—TO RENT—ROOM WITH use of kitchen. Irving 8805.

HIRSCH, 4128 Sheridan-rd.—TO RENT—MOD. LIGHT rm. with use of kitchen.

HIRSCH, 6401—TO RENT—NICE 2 ROOM front, lgt. hskpg. suite. Midway 4628.

KIMBARK-AV., 6620—TO RENT—3 LARGE rooms; housekeeping suite; elec.; modern.

LAKE PARK, 4001, 4TH — TO RENT—ELD. woman will rent fine room, kitch. priv., to bus. woman; large, cool apt.; porch; over lake; L. C. surface; $10. Drexel 4870.

LAKE PARK, 4465—TO RENT—FURN. suite; 2 or 3 adults; mod.; Ken. L. I. C. and surf.; near lake.

LAKE PARK, 3906, 3D—TO RENT—3 COMF. furn. hskpg. rms., exc. trans., bathing beach.

LAKE PARK-AV., 4431, 1ST APT.—TO Rent—Hskpg. rms.; good trans. Call Sun. and eves.

LAKE PARK, 4304, 1ST—TO RENT—2 LAR. outside rms.; mod.; priv. fam.; I. C. L. surf. Ph. Kenw. 2907.

LAKE PARK, 3540—TO RENT—2 RM. APT.; priv. bath, elec. lt., I. C. trans., cor 36th; $10.50 to $14 week. Doug. 6487.

LAKE PARK, 4339—TO RENT—LG. OUT-side rm., adj. bath; also small, modern.

LAKE PARK-AV., 3842—TO RENT—LIGHT housekeeping suite; private bath.

LAKE PARK, 4008 — TO RENT — LARGE, airy front hskpg. rooms; I. C. L.; $7.

LINCOLN-AV., 1915—TO RENT—HSKP. rms.; 2 lrge. conect. parlors; suit. for 3 adults; 1 blk. Lincoln Park.

MARQUETTE-RD., E., 1504—TO RENT—hskpg. suite; furnished complete for housekeeping, in private boulevard residence, for two refined ladies or couple employed; half block Jackson Pk., I. C. Black. 2885.

MARQUETTE-RD., E., 1311—TO RENT—2 rm. suite; $10 per week. Call Sunday or evenings. Midway 4752.

MARQUETTE-RD., E., 1521, 1ST—TO RENT—Well furn. light hskpg. rms. in mod. apt. near Jackson park.

MICHIGAN-AV., 3636 — TO RENT—TWO housekeeping rms.; priv. bath, elec. lt.; $10.

MICHIGAN, 4426—TO RENT—LARGE AIRY rooms; sun parlors; kitch.; newly furn.

MICHIGAN, 3647—TO RENT—HSKPG. elec. fur. fr. rm.; pri. bath; also sleep. rms.

MICHIGAN, 5039, 3D—TO RENT—COZY 2 rm. frt. suite, steam, elec., pch. Drex. 1259.

OAKENWALD, 4307—TO RENT—2 UNFURN. outs. hskpg. rms.; nr. I. C., L. and surf. BROWN.

OAKENWALD-AV., 4454—TO RENT—2 OR 3 front rooms, near lake; modern; L. t., surf.

PARNELL-AV., 7051—TO RENT—FRONT alcove suite, liv., 2 blks. L and surf.; adults only. Stewart 7685.

PARNELL-AV., 7401—TO RENT—HSKPG. partly furn., 2 large rooms; ideal location and comfortably arranged; adults; ref.

PRAIRIE-AV., 5136—TO RENT—2 ROOM hskpg. apt.; newly furn.; also furn. rm.

SEVENTY-FIFTH-PL., E., 2720, 2D — TO Rent—Rm.; light hskpg.; all mod. conveniences; 2 blocks to lake, ½ blk. I. C. and surf.

SIXTY-FOURTH, E., 816, 2D—TO RENT—3 outside rms. for light hskpg., elec. lt.; adults.

SIXTY-FIRST-ST., E., 1166, 3D APT., NR. Rent—3 nice clean large front rooms for housekeep.; real kitchen; private porch.

SIXTY-SECOND-ST., E., 1020, 2D APT.—TO Rent—3 nice clea nlarge front rooms for housekeeping.

SIXTY-EIGHTH-ST., E., 1413, 2D — TO Rent—Bright room for 2; kit. priv.; nr. Jackson Pk. beach and golf links, I. C.

SIXTY-SECOND-ST., E., 1211—TO RENT—Hskpg. rms., lge. and small, run. water, gas plates.

SIXTY-FIFTH-ST., W., 260—TO RENT—3 light hskpg. rms., ice box, piano, stove, $15. Call Wentworth 6637.

SIXTY-SECOND-ST., E., 1156—TO RENT—Optside fr. rm.; private kitchenette; adults.

SIXTY-FIRST-PL., E., 1914, 1ST—TO RENT—2 mod. hskpg. rms.; kitch., porch.

SIXTY-FIFTH-ST., E., 1546, 1ST—TO RENT—3 furn. rm. suite, lgt. hskpg., $13 wk.

VINCENNES, 4604, 2D — TO RENT—TWO rms., kitchette, closet, bath, porch; $35. 2d floor; very nice; 47th L. Drexel 4317.

WELLS-ST. S., 5507, 3D—TO RENT—MOD. rm. with kitch. privileges, reasonable.

WOODLAWN, 6032, 2D — TO RENT—BEAU-tiful back parlor; also 2 connecting bed rms.; water, kitch. opt'l; conv. to L and 61st car.

WOODLAWN-AV., 6336—TO RENT—ATTR. hskpg. rms.; res.; private porch.

WILL GIVE MARR. COUPLE OR RELIABLE woman bedrm. also kitchen in exchange for care of rest of flat, inc. 4 bedrms. Kenwood 6853 or address A A 433, Tribune.

TO RENT—2 RMS., PRIV. BATH; HSKPG. priv. if desired, to ref. marr. couple, willing to pay well for high class accom.; nr. beaches, park and boul'd; 53d L. C. sta. Mid. 9330 bus.

TO RENT—4 COOL, LIGHT, MOD. RMS.; single or suite; k. and l. privileges; piano; private family; children welcome. Kenwood 6853.

TO RENT—FURNISHED APT.; ONE ROOM and kitchenette; Madison Pk. apt., 516; sublease. Ph. Kenwood 4300.

TO RENT—SUITE OF RMS. OR ROOMS with kitchen privilege; people employed. Drexel 7536.

TO RENT — LIGHT HSKPG. RMS., S. S.; I. C. trans.; young marr. coup.; no chil-dren; priv. bath. Ph. H. P. 1395.

TO RENT—HSKPG. RM., FURN. COMPLETE. Oakland 5425.

TO RENT—2 HSKG. SUITES, ALL CONV.; good trans.; adults. Kenwood 1343.

TO RENT—3 HSKPG. RMS. KITCH., DIN-ing room; bedrm. Phone Blackstone 1803.

TO RENT—HSKPG. ROOMS, IN AUBURN Park; 1 blk. to Rock Island. Stew. 7833.

North Side.

AINSLIE-ST., 1142 — TO RENT—2 HSKP. rms., mod.; good trans.

ALTGELD-ST., 1008—TO RENT — HOUSE-keeping, parlor suite; Fullerton exp.; $12.

ARLINGTON-PL., 548, 2D—TO RENT—LGE. frt. room. Pri. kit. 7 windows. Elec.

BELDEN-AV., 359—TO RENT — HSKPG. suite; scrupulously clean; blk. pk.; emp.

BERWYN, 5159, 2D—TO RENT—NR EDGE, L. and bch., attractive rms.; parlor; piano; real kit.; linen, silver; elec.; $12.50; no other roomers; married couple employed pref.

BRIAR-PL., 438—TO RENT—FR. RM. AND kitchenette; nicely furn.; 2nd floor. Wellington 8265.

BROADWAY, 3622—TO RENT—2 PRIVATE hskpg. rooms, private porch. 2d.

BROADWAY, 4350—TO RENT—1 OR 2 neatly furn. priv. hskpg. rms.

BROADWAY, 3741, APT. 8—TO RENT—Bus. woman will share 4 rm. apt. with lady.

BUENA PK.-TER., 945—TO RENT—LGE. rm. nr. lake; good trans; kitch. pri. White.

CLARK, N., 2028—TO RENT—MOD. FURN. and unfurn. rms., facing Lincoln Pk.

CLARK N., 1416—TO RENT—2 BEAUT. frt. parlors comp. kitch., r. w., elec.

CLARK, N., 2506—TO RENT—LIGHT SIDE rm., elect. light; person employed; $40.

CORNELIA-AV., 814—TO RENT—2 LARGE, light, nicely furn. rms., twin or full size beds; use of living rm. and kitchen if desired; beds; use of living rm. and kitchen if desired; lake; excellent trans. Lake View 5030.

DAKIN-ST., 911 2D APT.—TO RENT — Light, hskpg. rooms, near Sheridan- ex.

DAKIN-ST., 1016—TO RENT—2 RM. SUITE, mod.; nr. Sher. ex. and bus line.

DAKIN, 845, 2D—TO RENT—LG. FT. RM.; 2 bus. girls; priv. of home. Well. 8256.

DEARBORN-ST., N., 1261—TO RENT — English basement hskpg. suite, s. h., elec., refrig., range; $10.50.

DEARBORN, N., 1221—TO RENT—HOUSE-keeping and single rm. Sup. 3488.

DOLE-AV., 909—TO RENT—2 HSKPG RMS., elec., stm.; good location. Div. 9423.

ELM, 58—TO RENT—FURNISHED front rooms for light housekeeping, steam heat; hot water; laundry privileges; phone; overlooking lake.

FULLERTON, 1128 — TO RENT — FRONT hskpg. and single rms.; hot water, elec.; airy, well furn.

HALSTED, N., 2735, COR. DIVERSEY — TO Rent—Fine fr. rm.; also inside rm.

HOWE, 2046—TO RENT—3 ROOMS FOR basing. $75; also 1 single room.

KENMORE-AV., 4877, 2D—TO RENT—Sunny room with use of apt.; $10 to some one who will look after it during the day. No work.

KENMORE-AV., 4010—TO RENT—3 RMS. for light hskpg.; nr. Sher. L sta.

KENMORE, 4017—TO RENT—HSKPG. 3 rms. mod.; 3 adults. Ph. Grace. 10063.

KENMORE, 4027 — TO RENT — HSKPG. suite. $12; also single rms. Sunny. 879.

LAWRENCE, 1016, 1ST—TO RENT—3 RMS., hskpg. suite; real kitchen; Wils. ex. bus.

LELAND-AV., 814, 3D—TO RENT—LADY emp. will share apt.; mod.; married cple. or 2 ladies.

LELAND, 1105, 3D—TO RENT—2 FRONT rms. for light hskpg. or living room; bus. Wils. l. surface.

MARGATE-TERR., 943—TO RENT—3 RM. suite, with bath; also other rms. Argyle ex., bus, beach.

MICH.-AV., N., 633—APT. D—TO RENT—3 lrg. hskpg. rms., real kitchen; range; elec.

NORTH-AV., 153—TO RENT—LIGHT AL-cove room, kitchenette, running water, elec., steam; business people.

OAKDALE, 530—TO RENT—2 AND 3 RM. hskpg.; nr. lake and trans. Grace. 9155.

TO RENT—HOUSEKEEPING ROOMS.

South Side.

GRAND-BLVD., 3931—TO RENT—LAR. FRT. rms., with kitchenette; mod., good trans.

GREENWOOD-AV., 4347, 2D—TO RENT—1 Beautiful 3 room hskpg. suite; piano, porch. In 1 C. L. surf. trans. Gas and lt. free. Ph. Drexel 5553.

GREENWOOD, 4325—TO RENT—3 NICELY furn. outside rooms; 2 front; family adults; I. C., L. surf.; nr. lake. Sun. Drexel 3256.

GREENWOOD, 6146, 3D APT.—TO RENT—3 newly decorated hskpg. rms.; light, mod.; also sleeping rms.

GREENWOOD-AV, 4726—TO RENT—3 RM. FURN. KITCHENETTE, JULY AND AU-GUST. PHONE OAKLAND 5309.

GREENWOOD, 6140, 2D—TO RENT—2 AND 3 rms., neatly furn. apt.; nr. L and surf.

GREENWOOD-AV, 6146, 2D—TO RENT—3 and 4 ideal cool hskpg. rooms.

INDIANA-AV., 2900—TO RENT—EXCEL. front suite; large kitchen; furn. complete; elec.; silver, linens fur. Brown.

INDIANA-AV., 5931—TO RENT—2 RMS. for lt. hskpg. in priv. home.

INGLESIDE, 6409, 2D—TO RENT—3 RM. hskeeping suite; adults; elec.; L and surf.

KENWOOD-AV., 5740—TO RENT—LARGE, airy rm. and kitchenette; I. C. surface.

KIMBARK-AV., 6042—TO RENT—2 RMS. and kitchenette, run. water. H. P. 6954.

KIMBARK, 6112—TO RENT—MOD. LIGHT rm. with use of kitchen.

KIMBARK, 6401—TO RENT—NICE 2 ROOM front, lgt. hskpg. suite. Midway 4628.

KIMBARK-AV., 6620—TO RENT—3 LARGE rooms; housekeeping suite; elec.; modern.

LAKE PARK, 4001, 4TH — TO RENT—ELD. woman will rent fine room, kitch. priv., to bus. woman; large, cool apt.; porch; over lake; L. C. surface; $10. Drexel 4870.

LAKE PARK, 4465—TO RENT—FURN. suite; 2 or 3 adults; mod.; Ken. L. I. C. and surf.; near lake.

LAKE PARK, 3906, 3D—TO RENT—3 COMF. furn. hskpg. rms., exc. trans., bathing beach.

LAKE PARK-AV., 4431, 1ST APT.—TO Rent—Hskpg. rms.; good trans. Call Sun. and eves.

LAKE PARK, 4304, 1ST—TO RENT—2 LAR. outside rms.; mod.; priv. fam.; I. C. L. surf. Ph. Kenw. 2907.

LAKE PARK, 3540—TO RENT—2 RM. APT.; priv. bath, elec. lt., I. C. trans., cor 36th; $10.50 to $14 week. Doug. 6487.

LAKE PARK, 4339—TO RENT—LG. OUT-side rm., adj. bath; also small, modern.

LAKE PARK-AV., 3842—TO RENT—LIGHT housekeeping suite; private bath.

LAKE PARK, 4008 — TO RENT — LARGE, airy front hskpg. rooms; I. C. L.; $7.

LINCOLN-AV., 1915—TO RENT—HSKP. rms.; 2 lrge. conect. parlors; suit. for 3 adults; 1 blk. Lincoln Park.

MARQUETTE-RD., E., 1504—TO RENT—hskpg. suite; furnished complete for housekeeping, in private boulevard residence, for two refined ladies or couple employed; half block Jack. Pk., I. C. Black. 2885.

MARQUETTE-RD., E., 1311—TO RENT—2 rm. suite; $10 per week. Call Sunday or evenings. Midway 4752.

MARQUETTE-RD. E., 1521, 1ST—TO RENT—Well furn. light hskpg. rms. in mod. apt. near Jackson park.

MICHIGAN-AV., 3636 — TO RENT—TWO housekeeping rms.; priv. bath, elec. lt.; $10.

MICHIGAN, 4426—TO RENT—LARGE AIRY rooms; sun parlors; kitch.; newly furn.

MICHIGAN, 3647—TO RENT—HSKPG. elec. fur. fr. rm.; pri. bath; also sleep. rms.

MICHIGAN, 5039, 3D—TO RENT—COZY 2 rm. frt. suite, steam, elec., pch. Drex. 1259.

OAKENWALD, 4307—TO RENT—2 UNFURN. outs. hskpg. rms.; nr. I. C., L. and surf. BROWN.

OAKENWALD-AV., 4454—TO RENT—2 OR 3 front rooms, near lake; modern; L. t., surf.

PARNELL-AV., 7051—TO RENT—FRONT alcove suite, liv., 2 blks. L and surf.; adults only. Stewart 7685.

PARNELL-AV., 7401—TO RENT—HSKPG. partly furn., 2 large rooms; ideal location and comfortably arranged; adults; ref.

PRAIRIE-AV., 5136—TO RENT—2 ROOM hskpg. apt.; newly furn.; also furn. rm.

SEVENTY-FIFTH-PL., E., 2720, 2D — TO Rent—Rm.; light hskpg.; all mod. conveniences; 2 blocks to lake, ½ blk. I. C. and surf.

SIXTY-FOURTH, E., 816, 2D—TO RENT—3 outside rms. for light hskpg., elec. lt.; adults.

SIXTY-FIRST-ST., E., 1166, 3D APT., NR. Rent—3 nice clean large front rooms for housekeep.; real kitchen; private porch.

SIXTY-SECOND-ST., E., 1020, 2D APT.—TO Rent—3 nice clea nlarge front rooms for housekeeping.

SIXTY-EIGHTH-ST., E., 1413, 2D — TO Rent—Bright room for 2; kit. priv.; nr. Jackson Pk. beach and golf links, I. C.

SIXTY-SECOND-ST., E., 1211—TO RENT—Hskpg. rms., lge. and small, run. water, gas plates.

SIXTY-FIFTH-ST., W., 260—TO RENT—3 light hskpg. rms., ice box, piano, stove, $15. Call Wentworth 6637.

SIXTY-SECOND-ST., E., 1156—TO RENT—Optside fr. rm.; private kitchenette; adults.

SIXTY-FIRST-PL., E., 1914, 1ST—TO RENT—2 mod. hskpg. rms.; kitch., porch.

SIXTY-FIFTH-ST., E., 1546, 1ST—TO RENT—3 furn. rm. suite, lgt. hskpg., $13 wk.

VINCENNES, 4604, 2D — TO RENT—TWO rms., kitchette, closet, bath, porch; $35. 2d floor; very nice; 47th L. Drexel 4317.

WELLS-ST. S., 5507, 3D—TO RENT—MOD. rm. with kitch. privileges, reasonable.

WOODLAWN, 6032, 2D — TO RENT—BEAU-tiful back parlor; also 2 connecting bed rms.; water, kitch. opt'l; conv. to L and 61st car.

WOODLAWN-AV., 6336—TO RENT—ATTR. hskpg. rms.; res.; private porch.

WILL GIVE MARR. COUPLE OR RELIABLE woman bedrm. also kitchen in exchange for care of rest of flat, inc. 4 bedrms. Kenwood 6853 or address A A 433, Tribune.

TO RENT—2 RMS., PRIV. BATH; HSKPG. priv. if desired, to ref. marr. couple, willing to pay well for high class accom.; nr. beaches, park and boul'd; 53d L. C. sta. Mid. 9330 bus.

TO RENT—4 COOL, LIGHT, MOD. RMS.; single or suite; k. and l. privileges; piano; private family; children welcome. Kenwood 6853.

TO RENT—FURNISHED APT.; ONE ROOM and kitchenette; Madison Pk. apt., 516; sublease. Ph. Kenwood 4300.

TO RENT—SUITE OF RMS. OR ROOMS with kitchen privilege; people employed. Drexel 7536.

TO RENT — LIGHT HSKPG. RMS., S. S.; I. C. trans.; young marr. coup.; no chil-dren; priv. bath. Ph. H. P. 1395.

TO RENT—HSKPG. RM., FURN. COMPLETE. Oakland 5425.

TO RENT—2 HSKG. SUITES, ALL CONV.; good trans.; adults. Kenwood 1343.

TO RENT—3 HSKPG. RMS. KITCH., DIN-ing room; bedrm. Phone Blackstone 1803.

TO RENT—HSKPG. ROOMS, IN AUBURN Park; 1 blk. to Rock Island. Stew. 7833.

North Side.

AINSLIE-ST., 1142 — TO RENT—2 HSKP. rms., mod.; good trans.

ALTGELD-ST., 1008—TO RENT — HOUSE-keeping, parlor suite; Fullerton exp.; $12.

ARLINGTON-PL., 548, 2D—TO RENT—LGE. frt. room. Pri. kit. 7 windows. Elec.

BELDEN-AV., 359—TO RENT — HSKPG. suite; scrupulously clean; blk. pk.; emp.

BERWYN, 5159, 2D—TO RENT—NR EDGE, L. and bch., attractive rms.; parlor; piano; real kit.; linen, silver; elec.; $12.50; no other roomers; married couple employed pref.

BRIAR-PL., 438—TO RENT—FR. RM. AND kitchenette; nicely furn.; 2nd floor. Wellington 8265.

BROADWAY, 3622—TO RENT—2 PRIVATE hskpg. rooms, private porch. 2d.

BROADWAY, 4350—TO RENT—1 OR 2 neatly furn. priv. hskpg. rms.

BROADWAY, 3741, APT. 8—TO RENT—Bus. woman will share 4 rm. apt. with lady.

BUENA PK.-TER., 945—TO RENT—LGE. rm. nr. lake; good trans; kitch. pri. White.

CLARK, N., 2028—TO RENT—MOD. FURN. and unfurn. rms., facing Lincoln Pk.

CLARK N., 1416—TO RENT—2 BEAUT. frt. parlors comp. kitch., r. w., elec.

CLARK, N., 2506—TO RENT—LIGHT SIDE rm., elect. light; person employed; $40.

CORNELIA-AV., 814—TO RENT—2 LARGE, light, nicely furn. rms., twin or full size beds; use of living rm. and kitchen if desired; beds; use of living rm. and kitchen if desired; lake; excellent trans. Lake View 5030.

DAKIN-ST., 911 2D APT.—TO RENT — Light, hskpg. rooms, near Sheridan- ex.

DAKIN-ST., 1016—TO RENT—2 RM. SUITE, mod.; nr. Sher. ex. and bus line.

DAKIN, 845, 2D—TO RENT—LG. FT. RM.; 2 bus. girls; priv. of home. Well. 8256.

DEARBORN-ST., N., 1261—TO RENT — English basement hskpg. suite, s. h., elec., refrig., range; $10.50.

DEARBORN, N., 1221—TO RENT—HOUSE-keeping and single rm. Sup. 3488.

DOLE-AV., 909—TO RENT—2 HSKPG RMS., elec., stm.; good location. Div. 9423.

ELM, 58—TO RENT—FURNISHED front rooms for light housekeeping, steam heat; hot water; laundry privileges; phone; overlooking lake.

FULLERTON, 1128 — TO RENT — FRONT hskpg. and single rms.; hot water, elec.; airy, well furn.

HALSTED, N., 2735, COR. DIVERSEY — TO Rent—Fine fr. rm.; also inside rm.

HOWE, 2046—TO RENT—3 ROOMS FOR basing. $75; also 1 single room.

KENMORE-AV., 4877, 2D—TO RENT—Sunny room with use of apt.; $10 to some one who will look after it during the day. No work.

KENMORE-AV., 4010—TO RENT—3 RMS. for light hskpg.; nr. Sher. L sta.

KENMORE, 4017—TO RENT—HSKPG. 3 rms. mod.; 3 adults. Ph. Grace. 10063.

KENMORE, 4027 — TO RENT — HSKPG. suite. $12; also single rms. Sunny. 879.

LAWRENCE, 1016, 1ST—TO RENT—3 RMS., hskpg. suite; real kitchen; Wils. ex. bus.

LELAND-AV., 814, 3D—TO RENT—LADY emp. will share apt.; mod.; married cple. or 2 ladies.

LELAND, 1105, 3D—TO RENT—2 FRONT rms. for light hskpg. or living room; bus. Wils. l. surface.

MARGATE-TERR., 943—TO RENT—3 RM. suite, with bath; also other rms. Argyle ex., bus, beach.

MICH.-AV., N., 633—APT. D—TO RENT—3 lrg. hskpg. rms., real kitchen; range; elec.

NORTH-AV., 153—TO RENT—LIGHT AL-cove room, kitchenette, running water, elec., steam; business people.

OAKDALE, 530—TO RENT—2 AND 3 RM. hskpg.; nr. lake and trans. Grace. 9155.

BOARD AND LODGING—SOUTH.

BEAUTIFUL SOUTH SHORE DISTRICT. near I. C. and lake; single and double rooms with bath in large modern apartment; best of table. Address G P 53, Tribune.

ONE HUNDRED AND FOURTH-ST., W., 1529 Large rm., good R. R. trans.; modern. Ph. Beverly 1580.

BOARD AND LODGING—NORTH.

ALDINE-AV., 517—N. S.; SUITE OF FRT. rms. ½ blk. from lake; suit. for 2 gents or marr. cple.; exc. table board; $12.50 a week. Ph. Well. 1175.

ALDINE, 519—EXCEL. HOME FOR BUS. people; refs.; nr. lake. KNAUER. Wellington 5069.

BERWYN-AV.—FURN. RM. WITH OR WITH-out board for 1 or 2; priv. fam.; good tran. Sunny 4438.

BOARDING, 931—SINGLE AND DOUBLE rooms; home cooking; house; bus. people.

BOARDING, N., 418—2 RM. SUITES; ALSO large room; running water; electric light; with board.

DEARBORN-ST., N., 1133—LARGE FRONT room; excellent table; French family.

EDGECOMB-PL., 819, 1ST—TO RENT—1 lge. airy rm.; real home; for 1 or 2.; nr. lake; breakfast. Lake View 7103.

FULLERTON-PKWY., 1—APT. 1—DOUB-le room with board, near Lincoln Park; good trans.

HERMITAGE, N., 4602—TO RENT—LARGE airy fr. rm., mod.; good meals. Sunny. 8772.

KENMORE-AV., 4727—FRONT ROOM WITH alcove, 2 emp.; 2 meals; beach, Wil. L.

MORSE-AV., 1240—BOARD, VERY DESIRA-ble rm., or single room; private family; excellent cooking. Ph. Edgewater 6956.

BOARD—ELDERLY PERSON, INVALID OR marr. cple.; beautiful large room; every home comfort. Wellington 6555.

BOARD AND ROOM—SUITABLE FOR 2 OR 3, in high class exclusive family hotel; refs. req.; best trans. Phone Edge. 1234.

LARGE NICE BEDROOM FOR ONE OR two; near Lincoln Pk.; strictly priv.; ref.; Jew. fam.; 1 blk. surf. Tel. Graceland 2509.

SMALL PRIVATE FAM.—2D APT. 2621 Hampden-st.

BOARD & LODGING—NORTHWEST

LOWELL-AV., N., 2507—EXCELLENT RM. and board. Phone Spaulding 1651.

BOARD AND LODGING—WEST.

FLOURNOY-AV., 2111—FURN. RM., WITH board. Seeley 7544.

PARK-AV. 3322—WILL BOARD AND CARE for child; priv. fam.

BOARD & LODGING—SUM. RESORTS.

BOARDERS WANTED—WHY NOT SEND the children out to Frese's farm and save buying new clothes? Plenty of shade; all the milk they can drink and fresh eggs to eat. Will take children aged 3 to 6 yrs. Good care. For terms and refs. call Mrs. H. H. Cunningham, Englew. 7353, or write Mrs. A. Frese, Briarcliff, Ind. Ref. Exch.

MACKINAC ISLAND.
Refined couple might obtain room in beautiful cottage on lake; beautiful grounds; cosily furnished for season of 3 months, starting June 20. Wire or write Mrs. H. W. Cromwell, 100 Philadelphia East, Detroit, Michigan.

BOARD AND LODGING ON BEAUTIFUL lake; fine fishing, bathing and boating. Terms write Max Rensple, Hazelhurst, Wisconsin.

BOARD & LODGING—SUBURBAN.

CHILDREN, 3 TO 8 YEARS, EDUCATION-al play; exp. teacher; country. Cent. 3437

BOARD AND LODGING—COUNTRY.

SEND YOUR BOY AND GIRL TO THE country for the summer; pure air, fresh milk and eggs, plenty room to romp and high healthful surroundings; mother will have room for them; terms, $7 week. Mrs. Barker, Batavia-rd. and 4th-st. Write Box 13, Warrenville, Ill., on Aurora and Elgin.

HOTELS.

MADISON PARK
HYDE PARK-BLVD.,
AT DORCHESTER.
AN APARTMENT HOTEL
Near the lake; I. C. express, 10 min. to loop. Elegantly appointed. Hotel Service. Suites with breakfast rooms and kitchens.
JOHN F. CONROY, MGR.
Ph. Kenwood 4300.

Drexel Arms
FINEST BOULEVARD LOCATION
Large attractive rooms with private bath; ONE PERSON ..... $3.50 TO $4.00 A DAY
TWO PEOPLE ..... $5.00 TO $6.00 A DAY
SPECIAL WEEKLY RATES. 200 ROOMS.
Every modern convenience; 15 min. from center; 5 cottage Grove cars to door. Eve. and Ill. Cent. 2 blks. Phone Drexel 9573.
CAFE THE BEST. 4 blocks to Boulevard.
DREXEL AND OAKWOOD-BLVDS.

LA STRAIN HOTEL
AND ANNEX
3535 ELLIS-AV. DOUGLAS 7100.
An ideal home for summer; rooms single and en suite, overlooking Lake Michigan, $1 day; weekly rates $5 to $8 for one, $7 to $12 for two; attractive summer rates; phones in all rooms; garage service; quiet night; best transportation, I. C. and surface 1 blk., 10 min. to Loop.
J. O'DONNELL, MGR.

THE PARKSIDE
1425 N. DEARBORN-PKWY.
"10 MINUTES TO DOWNTOWN."
Conveniently and attractively located, 1 blk. south of Lincoln Park, overlooking lake, in a high class residential neighborhood; 2 blocks S. E. of Plaza. We cater only to discriminating people. Rooms single, en suite, with or without kitchenettes. Rooms with lav. or pvt. bath; rates, $7 to $28. Superior 9823

TO RENT—SUMMER RESORTS.

TO RENT — UNUSUALLY ATTRACTIVE summer clubhouse or hotel with nearby cottages, located on lake front about 1½ miles from Benton Harbor, Michigan. Hotel contains 24 sleeping rooms, sealing capacity dining room, 100. Cottages: Two of 6 rooms, one of 3 rooms, one of 10 rooms, one of 12 rooms; all modern conveniences; private bathing beach; outside pavilion for dancing and entertainment; outside dressing rooms for bathers. Property offers exceptional opportunity for high class development. Hotel and cottages are ready for immediate occupancy. Inquire Room 903, 22 W. Monroe st. Phone Central 686.

TO RENT—
SUMMER COTTAGES—EARLY AND LATE AS WANTED. NORTHPORT POINT MICHIGAN.
FIRST FLOOR—2 large living rooms, lavatory and coat closets; fireplace in each room, dining room, pantry and kitchen; maid's bedroom and bath.
SECOND FLOOR—Five bedrooms, sleeping porch, 2 baths; complete and comfortably furnished except table linen and flat silver; centrally heated; new; shelf course. Garage if wanted. Write F. E. MARSHALL, Northport Point, Mich.

TO RENT—ATTRACTIVE TWO ROOM COTtage, large screened porch and completely furnished, $12 a week; large furnished tents, $8 week; located in woods on shore of beautiful North Lake; promiscuous drinking; fresh eggs, milk, vegetables and fruit; boating, bathing, and excellent fishing. Dreamerie Farm, A. Gruss, Grand Junction, Mich.

TO RENT—TO MARRIED COUPLE WITHout children or 2 ladies, living rm. and bedrm., with bath adj., completely furn. in cottage on lake front Macatawa Park, Lake Michigan; no cooking; $65 per mo.; board available nearby. Address Box 21, Macatawa, Michigan.

TO RENT—COUNTRY HOME ON MICHIgan lake, three hours from Chicago, main line Michigan Central; ten room house; modern conveniences; completely furnished with exception of linen and silver; immediate possession; rent $1500 for season; full particulars on request. Address Y 305, Tribune.

TO RENT—GRAND BEACH, MICH., 75 hours from Chicago; modern house, 7 large rooms; fireplace, electricity, bath, showers; garage; golf, tennis, bathing, and dancing; everything furnished except linen and silver; entire season. C. L. THAYER. Wentworth 2422.

WANTED—AT SUMMER RESORTS.

WANTED—TO RENT—FURN. COTTAGE, for July and Aug., by thoroughly responsible party; must be on waterfront inland lake, not over 3 or 4 hrs. from Chicago preferred; good surrounding; bath, toilet, running water, etc.; good boating and fishing. State rent and all particulars. Address Z 210, Tribune.

WANTED TO RENT—SMALL COTTAGE, 2 beds, on lake within 75 miles from Chicago, from August 7 to 21; state full particulars and rental.
R. P. FRANK,
6029 Eberhart-av.

WANTED—TO RENT—FOR AUGUST FURnished cottage in Fox Lake region; 4 bedrooms, screened porch, electricity, gas, bath room, boat. Phone Sunday p. m., Ravenswood 9088.

WANTED — TO RENT—COTTAGE ON A lake within 100 miles of Chicago; give full particulars. Powers, 4733 Forrestville av., Oakland 2005.

WANTED—TO RENT—FURNISHED SMALL modern house, Illinois or Wisconsin, family of 3; state price and location. Address X 457, Tribune.

WANTED—TO RENT—MODERN COTTAGE for July or August; must have 3 or 4 bed rooms; nr. or on lake; state price. will pay $300. Garfield 9753, MRS. ARTERY.

WANTED—ON FARM, BOARD AND ROOM for couple and 7 yr. boy; give price and describe surroundings; 2 hrs. ride from city if satisfactory. Address Y 185, Tribune.

WANTED—TO RENT—MODERN COTTAGE for summer or early fall, on Fox River or Chicago, by responsible person; reasonable. Phone Rockwell 1336.

WANTED — TO RENT—COTTAGE NEAR A lake, July month; references furnished. Address X 378, Tribune.

WANTED — TO RENT — 5 ROOM COTTAGE on Lake Michigan for season. Address G 517, Tribune.

WANTED—COTTAGE WITH LAKE FRONT, N. Shore, to rent for $3,000 or buy; will pay cash. Address X 502, Tribune.

WANTED — TO RENT—NEAR CHICAGO, 3 or 4 rm. cottage for season. Addr ss A J 63, Tribune.

WANTED—TO RENT—COTTAGE ON LAKE, nr. Chicago, mod.; adults; give particulars. Address X 507, Tribune.

WANTED — TO RENT—A SUMMER HOME on Lake Geneva; 1st class refs.; give particulars. Address Z 208, Tribune.

WANTED—COTTAGE NR. LAKE NOT FAR from Chicago. Call Seeley 4461.

TO RENT—FLATS—SOUTH.

TO RENT—6 ROOM STOVE HEATED flats, 6 E. 18th-st.; newly decorated; see janitor. Also 2 and 3 room flats; gas and room steam heated flats, 2140 S. Wabash-av.; see janitor, flat 6. OLIVER & CO.

TO RENT—5132-5138 PRAIRIE-AV., 6 AND 7 rooms; modern apartments; newly decorated; new electric fixtures; ready for occupancy $65 and $70.
WHITESIDE & WENTWORTH,
8 S. Dearborn-st. 1120 Tower Bldg. 63d-st.

TO RENT—NEW BUILDING, 6730 MERrill-av., 6 rooms, front and rear sun parlor, 2 baths, shower; rooms extra large, light, airy; hardwood floors; PRICE, 8831 Stony Island-av. Blackstone 8800.

TO RENT—7142-4 EAST END, NEW 5 R., sun parlor, sleeping porch; $65.
6750-8 Clyde-av., new 4 r., sun parlors; imm. poss.; $85 to $92.50.
DRAPER & KRAMER, 6707 Stony Island.

TO RENT—
435 E. 44th-st., 5 rms., s. p., bd. ..... $ 70
4910 Vincennes-av., 7 rms., 2d 70
4919 Vincennes-av., 7 rms., 3d 150
WM. KIRK & CO., 404 E. 47th. Oak. 905.

TO RENT—2116 E. 66TH-ST., COR. MERrill-av., 6 rms., 2 bds., apt.; ready for occupancy. 7035 Clyde-av., 7 rms., 2 bds., new bldg.; $60-$67.50. WILLIAM HUGHES & SON, 1 N. PRAIRIE-AV. 110 S. Dearborn.

TO RENT—MOD. 6 RM. APT., WELL FURN. July and August; no park. 6321 Calumet-av., apt. 1.

TO RENT—2D APT., 6 LARGE, LIGHT, AIRY rooms, 2 baths, sun parlor. Poss. July 1. 3710 Michigan-av. Ph. Normal 5506.

TO RENT—6 RM. APT. $42; STEAM HT. 2730 S. Park-av. 1st. Apply janitor on premises or A. Clymer & Co., Humboldt 9280.

TO RENT—4 ROOMS, MODERN, $60; steam, hot water, electricity, gas included, near 43d L. Address X 415, Tribune.

TO RENT—MOD. 8 ROOM 2D APT. IN single detached bldg., near C. of C. L. ex., $85 per month. Adults. Md. 2229.

TO RENT—2820 CALUMET-AV., 2 ROOM flats; steam heat; hot water; gas range; free laundry; prefer business. Adults; $17 up.

TO RENT—1541 E. 61ST-ST. APT., 6 rooms, 2 baths, near I. C. L and Jackson Park, Midway 2111.

TO RENT—HIGH CLASS 3 ROOM APT., 561 Oakwood-blvd.

TO RENT—324 W. 51ST-ST., 5 RM. FLAT; 2 rms., all sunny, 2 baths; rea. district.

TO RENT—FLATS—SOUTH.

TO RENT
CLASSIEST APT. ON S. S.
COR. 69TH AND CHAPPEL.
$400.
In the beautiful Jackson Park Highlands, near South Shore C. C., the lake and I. C. R. R.; 7 rooms, 3 baths, sun parlor, sleeping porch and numerous extraordinary special features.
ARTHUR P. HUBBELL & CO.
2204 E. 73rd-st. Blackstone 142.

TO RENT—
SOUTH SHORE APARTMENT.
6736 CLYDE-AV. 3D FLOOR.
6 ROOMS. 2 BATHS. $100.

5408 MICHIGAN-BLVD., 2D.
7 Rooms. 3 Baths. Sun Parlors.
Beautiful Apartment. Ready for occupancy.
SPECIAL PRICE, $135.

4537 WOODLAWN-AV., 1ST.
7 Rooms. 2 Baths. Rent $90.
WHITESON, 173 Conway Bldg. Franklin 140.

TO RENT—640 E. 50TH-PL., 3 ROOMS AND sun parlor, $60.
640 E. 50th-pl., 3 rooms, open porch, $80.
5508 Indiesde., 4 rooms, screened-in pch., in-a-door bed, $65.
5491 Drexel-av., 5 rooms, $70.
4734 Drexel-blvd., 9 rooms, inclosed sun parlor, 3 baths, 4 chambers, $200.
4558 Drexel-blvd., 6 rooms, 2 baths, $150.
4534 Drexel-blvd., 5 rooms, 2 baths, $115.
Immediate possession. See janitor or call BECKLENBERG, Randolph 6171.

TO RENT—HOWARD BROS. & CO.
326 E. 47TH-ST. AND 1458 E. 53D-ST.
8 rms., 4 E. 45th-st., 1st, $75.
7 rms., 4330 Michigan-av., 1st; 2 baths, $87.50.
6 rms., 5134 Greenwood-av., 1st; 2 baths, sun parlor; very fine; $110.
4 rms., 5340 S. Park-av. 1st.; $80.
5 rms., 932 E. 56th-st.; $80; NEW.
4 rms., 6486 Blackstone-av.; high bas.; new; $39.50.

TO RENT—NEW APTS.,
KITCHENETTES IN SOME,
KITCHENS IN OTHERS,
RANGING FROM $60 TO $90
RENTAL. CALL AT 6947 SO.
PEORIA-ST.

TO RENT—7255 CALUMET-AV., 1ST APT. 4 rooms; in-a-dor bed; front and rear porches, screened; immediate possession; $65.

442 E. 34th-st., large, new court bldg., block W. of Cottage Grove-av.; only one left ..... $50.

FRANK H. LANG & SON,
40 N. DEARBORN-ST. RANDOLPH 2356.

BEAUTIFUL 12 ROOM APT.
N. E. COR. HYDE PARK BLVD.
AND 56TH-ST., FRONTING
on the park, overlooking the lake; 2 sun parlors, sleeping porch; electric elevator. One of the choicest apts. in Hyde Park.
W. K. YOUNG & BRO.,
55th and Blackstone-av.

TO RENT — 1MM. POSS., 704 OAKWOODblvd., nr. Cottage Grove-av.; furn. and unfurn. rms and suites; 2, 3 or 4 rooms; $25 to $75 per mo.; I. C., 39th st. and surface cars; elevator and maid service. See Mr. Donald on premises.
CHANDLER, HILDRETH & CO.,
56 W. Washington-st. Central 5151.

TO RENT—5500 ELLIS-AV., 5 ROOMS, STM. heat, $55.
4301-5 Oakenwald-av., 4 and 7 rooms, stm. heat, $55 and $70.
4824 St. Lawrence-av., 2d, 7 rooms, steam heat, $55.
ROBT. F. SHANKLIN & CO.,
111 W. Washington-st.

NEW BUILDING.
In South Shore District, 7011 Jeffery-av., 3 and 4 rooms, kitchenettes. Ready for occupancy. Open today, $70 and up. I. C. express trains.
GEO. C. BOUR & CO., Agts.
71st and Jeffery-av. Open Sunday.

3 AND 4 ROOM APTS.
606-612 E. 36th-st.; porches; in-a-dor beds; bookcases; nearly new bldg.; must be seen to be appreciated; newly decorated; convenient to L. and surface cars. M. SMITH & BRO., 3947 Cottage Grove-av.

TO RENT—M-KEY & POAGUE.
4701 DREXEL-BLVD., PH. DREXEL 4701.
4643-47 Woodlawn-av., 1st and 4th, 8 rms. and 9 rms.
4927 Lake Park-av., 1st, 10 rms., 3 baths.

TO RENT—4610 VINCENNES-AV., 1ST APT., 4 rooms. Possession July 1st; $50.
4434 Vincennes-av., 2d apt., 8 rooms, 2 baths. Possession July 1st; $75.
M-KEY & POAGUE, 311 E. 47th-st. Oakland 4800.

TO RENT—MODERN STEAM HEATED apartment, all ready to move in and some just being completed; restricted district; near Drexel-blvd. and 53d-st. and Cottage Grove-av. car. Come out and see them today. Office 1053d st. and South Park-av.
BOWMAN & WENTWORTH,
8 S. Dearborn-st.

TO RENT—NEW BUILDING, 6730 MERrill-av., 6 rooms, front and rear sun parlor, 2 baths, shower; rooms extra large, light, airy; hardwood floors; PRICE, 8831 Stony Island-av. Blackstone 8800.

TO RENT—7142-4 EAST END, NEW 5 R., sun parlor, sleeping porch; $65.
6750-8 Clyde-av., new 4 r., sun parlors; imm. poss.; $85 to $92.50.
DRAPER & KRAMER, 6707 Stony Island.

TO RENT—
435 E. 44th-st., 5 rms., s. p., bd. ..... $ 70
4910 Vincennes-av., 7 rms., 2d 70
4919 Vincennes-av., 7 rms., 3d 150
WM. KIRK & CO., 404 E. 47th. Oak. 905.

TO RENT—2116 E. 66TH-ST., COR. MERrill-av., 6 rms., 2 bds., apt.; ready for occupancy. 7035 Clyde-av., 7 rms., 2 bds., new bldg.; $60-$67.50. WILLIAM HUGHES & SON, 1 N. PRAIRIE-AV. 110 S. Dearborn.

TO RENT—MOD. 6 RM. APT., WELL FURN. July and August; no park. 6321 Calumet-av., apt. 1.

TO RENT—2D APT., 6 LARGE, LIGHT, AIRY rooms, 2 baths, sun parlor. Poss. July 1. 3710 Michigan-av. Ph. Normal 5506.

TO RENT—6 RM. APT. $42; STEAM HT. 2730 S. Park-av. 1st. Apply janitor on premises or A. Clymer & Co., Humboldt 9280.

TO RENT—4 ROOMS, MODERN, $60; steam, hot water, electricity, gas included, near 43d L. Address X 415, Tribune.

TO RENT—MOD. 8 ROOM 2D APT. IN SINgle detached bldg., near C. of C. L. ex., $85 per month. Adults. Md. 2229.

TO RENT—2820 CALUMET-AV., 2 ROOM flats; steam heat; hot water; gas range; free laundry; prefer business. Adults; $17 up.

TO RENT—1541 E. 61ST-ST. APT., 6 rooms, 2 baths, near I. C. L and Jackson Park, Midway 2111.

TO RENT—HIGH CLASS 3 ROOM APT., 561 Oakwood-blvd.

TO RENT—324 W. 51ST-ST., 5 RM. FLAT; 2 rms., all sunny, 2 baths; rea. district.

TO RENT—FLATS—NORTH.

WANTED—TO RENT—2 OR 3 RMS., MODern; West or Northwest; about $45; by steady employed couple; will buy furniture. Address A N 288, Tribune.

TO RENT—3D APT., 6519 BOSWORTH-AV. very high grade, spacious 5 rm., sun parlor white panelled bath rm., $100. Tel. R. P. 7295.

TO RENT—BEAU. FURN. 4 RM. APT.; SUN parlor; private bath; 2 blks. from L; adults; best of ref.; 8 months. Edge. 7717.

TO RENT—4 ROOM BASEMENT FLAT, rent $75. 420 St. James-pl. Steam heat, el. lt. Open. Call M. G. FRANKEL, Sup. 6433 W. Chicago-av.

TO RENT—UNFURN. KITCHEN, apt.; Murphy bed; $50 mo.; new bldg.; near L and surf. 1542 C. Argyle, Apt. 42.

TO RENT—6 RMS., SLEEPING PORCH, 5 min. from L. Bus; $125. Edgewater 9541.

TO RENT—MOD. 5 RM. STM. HTD. FLAT, elec. light. 1515 Foster-av. $65. Apply 24 Euclid-av.

McLENNAN APTS.
4-5-6 rooms. Steam heat. Elevator service. White, 3105 Calumet-av. Douglas 944.

TO RENT—4710-16 WOODLAWN-AV., HIGH grade 4 and 6 rm. apts., for immediate possession; reduced rates. Call on premises, 1-30 to 5 p. m. daily and Sunday.

TO RENT—7008 CLYDE-AV., 1ST APT.; 6 rooms, 2 baths, sun porch; July 1st; will decorate to suit; $100 per mo. HEDBERG & BISTOR. Main 2525.

McLENNAN APTS.
4-5-6 rooms. Steam heat. Elevator service. White, 3105 Calumet-av. Douglas 944.

TO RENT—CHOICE 5 RM. AND SUN PARLor, east and south exposure; all large rms.; building only 4 yrs. old; rent $100. Blackstone 3173. 6044 Kimbark-av.

TO RENT—1 RM., KITCHENETTE, AND bath; immediate possession; $60. Apt. 108, 5206 Dorchester-av. WOODLEY, 1647 E. 55th. Hyde Park 2187.

TO RENT—5717 DORCHESTER-AV., 7 AND 8 rm. modern apts., near the lake, 2 blks I. C., 15 min. to loop, $100 to $125; ready July 1; apt. on prem. daily, 2 to 6.

TO RENT—TWO BEAUTIFUL 5 RM. FLATS, absolutely new, $75 each. Call at 7415 Euclid-av. 2d. floor, rear.

TO RENT—4838 CALUMET-AV., 3D, 7 R., $65. 5492 Cornell-av. 7 r., 1st. 2 baths, $90. WM. A. BOND & CO., 25 N. Dearborn-st.

TO RENT — 4 RMS. AND BATH, BASEment steam heated flat; suitable for elderly couple; adults; 7 months. Oakenwald-av., nr. 45th. Address B A 469, Tribune.

TO RENT—CARPENTER-ST., N. E. COR. 56th-st., 1st fl., 5 r. and bath; stove ht. $30. Inq. 5600 Kenwood.

TO RENT—2 ROOM APT.; MODERN; BATH; 550 E. 47th-st.; open; $45. CHATAIN & CO. Drexel 8321.

TO RENT—1613 E. 62D-ST. 2D APT., furn. 4 rm. flat; all well furniture. Call Blackstone 2051.

TO RENT—LINEAR ROOMS; $25.
204 E. 22d-st. See janitor.

T. E. WELLS, 76 W. Monroe. State 4030.

TO RENT—RMS. BLK. FROM HYDE PK. Hotel; all light, airy. Also 6 rms. furniture for sale. Midway 7134.

TO RENT—ELEGANT 4 RMS., IMMEDIATE possession; $60 monthly; 10 months' lease. 352 E. 58th-st. Normal 1933.

TO RENT—MOD. 4 RM. APT.; $45; FINE loc. and trans.; furn. optional; bargain; act quick. Address Y 186, Tribune.

TO RENT—5 RM. APT., 2 BATHS; PARTY leaving city the 15th. Apply at once. 5228 Michigan-av.

TO RENT—2044 PRAIRIE-AV., 6 ROOM flat; stove heat; all light rooms; $20. WILLIAM HUGHES & SON, 110 S. Dearborn.

TO RENT—2353 PRAIRIE-AV., 8 ROOM steam heated flat, all light rooms, $35. WILLIAM HUGHES & SON, 110 S. Dearborn.

TO RENT—MOD. 6 RM. APT., WELL FURN. July and August; no park. 6321 Calumet-av., apt. 1.

TO RENT—2D APT., 6 LARGE, LIGHT, AIRY rooms, 2 baths, sun parlor. Poss. July 1. 3710 Michigan-av. Ph. Normal 5506.

TO RENT—6 RM. APT. $42; STEAM HT. 2730 S. Park-av. 1st. Apply janitor on premises or A. Clymer & Co., Humboldt 9280.

TO RENT—4 ROOMS, MODERN, $60; steam, hot water, electricity, gas included, near 43d L. Address X 415, Tribune.

TO RENT—MOD. 8 ROOM 2D APT. IN SINgle detached bldg., near C. of C. L. ex., $85 per month. Adults. Md. 2229.

TO RENT—2820 CALUMET-AV., 2 ROOM flats; steam heat; hot water; gas range; free laundry; prefer business. Adults; $17 up.

TO RENT—1541 E. 61ST-ST. APT., 6 rooms, 2 baths, near I. C. L and Jackson Park, Midway 2111.

TO RENT—HIGH CLASS 3 ROOM APT., 561 Oakwood-blvd.

TO RENT—324 W. 51ST-ST., 5 RM. FLAT; 2 rms., all sunny, 2 baths; rea. district.

TO RENT—FLATS—NORTHWEST.

TO RENT—2539 LOGAN-BLVD., 6 RM. furn. apt., piano, newly dec.; July and Aug. Reasonable. A mirage 0540.

TO RENT—MOD. 6 R. FLAT, H. W. HEAT; pos. July 1st; rent $60. 4442 Bernard-st. Irving 7132.

TO RENT—5 RMS., STM. HEAT. RENT $65. Bonus $35. Address A N 284, Tribune.

TO RENT—KARLOV-AV., N. 3403, 2D—6 rm. mod. steam ht. flat, $63.

TO RENT—5-6 RMS., ELEC., $35. APPLY Store N. E. cor. North and Ashland.

TO RENT—9 RM. APT., HEAT, ELEC. AND janitor; mod. 2802 Washington-blvd.

TO RENT—6 RMS., 1818 GRAND-AV. PH. Kedzie 478.

TO RENT—FLATS—NORTHWEST.

TO RENT—4710-16 BERNARD-ST., 1 BLK. Ravens, L; 4 rms. with 5 rm. effic., 1 bedrm. and another rm. with in-a-dor; $65 per mo. Also 5 rms., $80 per mo. Poss. June 15 and July 1.
R. BEAK & CO.
196 N. Clark. Franklin 3210.

TO RENT—BEAUTIFUL 6 ROOM AND SUN parlor flat, 5143 N. Troy-st.; newly decorated throughout; $75; steam heat, light and large rooms. A. J. BROCKMAN, 111 W. Washington-st.

TO RENT—N. ALBANY-AV., 4820, 3D—ELegant extra large 6 rm. apt., sun parlor and inclosed rear porch, st. ht., every rm. lt. and airy, redecorated and ready for occupancy. Near L.

TO RENT—STRICTLY MODERN 5 RM. APT., stm. ht., fireplace, bookcases; front and rear porches. 3002 Montrose-av., near L sta. J. R. WILLIAMS & CO., 4923 N. Kedzie.

TO RENT—WILL EXCHANGE MOD. 4 ROOM flat rm. hot water; stove No. 27, for flat on good business street. Infor. Wellington 2257.

TO RENT—4257 N. LOCKWOOD, 5 ROOMS, modern; all outside rooms; 2 blocks to park and bathing beach; rent furnished or sell furniture cheap.

TO RENT—2 3 RMS. WITH SUN BAY, IN new bldg., just completed, 1210, 20 N. Kedzie-av. Agent on premises from 10-4 daily. Phone Lake 4579.

TO RENT—3 RMS. AND KITCHENETTE; sun bay and bath; very modern; new flrs.; 2 blks. L; 4 rms. $60. Brandt 4722 N. Kedzie.

TO RENT—BEAUTIFUL 6 RM. 2D FLOOR corner flat. Stove heat. $42. Logan Square. Owner, F. I. RAPP, 3701 Irving Park-blvd.

TO RENT—HIGH CLASS 8 RM. STM. HTD. flat, 2 baths, sun parlor. Beaut. dec. Poss. July 1. $125 per mo. 2d fl., 2319 N. Kedzie-blvd.

TO RENT—STRICTLY MOD. 5 RM. STM. htd. apt., 1 blk. to Logan Sq. L term. Gentiles. Adults. Poss. July 1. $100 per mo. Address Y 456, Tribune.

TO RENT—HIGH CLASS 4 ROOMS IN THE Sawyer apts., 2418 N. Sawyer-av. See janitor; available July 1st.

TO RENT—FINE ENGLISH BASEMENT apt., 1302 N. Kedzie, cor. Potomac, opposite park. Apply C. OGREN in bldg.

TO RENT—FLATS—WEST.

TO RENT—5002 PENSACOLA-AV., 3D—3 room apartment in high grade building. Inquire of janitor, dressing closets, showers, etc. Rental $60. G. H. GOTTSCHALK & CO., Franklin 2800.

TO RENT—119 N. WOOD-ST., 3D APT., 6 rms., steam heat. Poss. at once; $50.
BAIRD & WARNER,
29 S. La Salle-st. Cent. 8300.

TO RENT—433-35 S. HALSTED-ST., NEAR L station; 6 room stove heated flats; will decorate; $25.
FRANKENSTEIN, 110 S. Dearbn.

TO RENT—FLATS, 4830-4841 W. 23D-ST., Cicero; stove heat; $45. Address X 447, Tribune.

TO RENT—6 RMS. CLOSE TO LAKE-ST. L. modern, $65; close Lake-st. L. 176 N. Humphrey-av. Park. 2178.

TO RENT—5 ROOM STEAM HEATED FLAT on Van Buren-st., near Columbus Park; rent $75; poss. July 1st. Columbus 5808.

TO RENT—2 RMS., H. W. HEAT, CONV. located, West Side. Want elderly refined people. Address A P 275, Tribune.

TO RENT—A STEAM HEATED FLAT on Hoyne-av. Large, light rooms, newly decorated. See owner, 708 S. Campbell.

TO RENT—3 ROOMS, STEAM HEAT, 1357 W. Hartford-av., 2d floor rear flat C. Price $30.00. Possession at once.

TO RENT—6 RMS. AND SUN PORCH. H. W. heat. Adults only. 1619 S. Central Park.

TO RENT—7 RM. MOD. APT., HOT WATER heat. Adults only. 1619 S. Central Park.

TO RENT—639 LIBERTY-ST., 4 ROOM flat, $42; newly decorated.

TO RENT—NEW 5 RM. APT. AND SUN parlor, $90. 3815 W. Congress-st.

TO RENT—7 RM. FLAT, 4202 JACKSONblvd. Garfield 4944.

TO RENT—STEAM HEAT, ½ BLK. Garfield park. Rent $60. Kedzie 3046.

TO RENT—BEAUT. COR., 5 RMS. STM., elec.; $75. Call after 1 p. m., 1500 Jackson.

TO RENT—FLATS—SUBURBAN.

TO RENT — 3 RM. APT. IN MAYWOOD, new bldg., $40; poss. June 15. T. E. Peterson, Apt. 6A, 308 N. 5th-av., Maywood.

TO RENT—FURNISHED FLATS.

South Side.

TO RENT—APARTMENTS OF 2, 3 AND 4 rms., overlooking Drexel-sq. and Washington Park; newly decorated and completely furnished for housekeeping; each apt. has private bath with shower; rents $40 to $45. $45 to $50. $50 to $60. SPECIAL SUMMER RATES for visitors. 810 Hyde Park-blvd. (51st-st.). Kenwood 940.

TO RENT — VERY DESIRABLE APT. 3 rooms, dressing and bathroom; fine location, 20 min. to loop; I. C. trans.; near Midway and 55th-st. Stations; adults. Call at office Sunday between 12 and 6. 6042 Dorchester-av. 2d; married couple or 3 ladies.

TO RENT—6830 SHERIDAN-RD., NEAR Pratt-blvd., 4 blocks from "L" station; block from private bathing beach; high class location; 3 rms., kit. and bath; newly decorated; room apartment with sun parlor; newly decorated.
WILLIAM & FRANKENSTEIN, 110 S. Dearbn.

TO RENT—APTS. IN BIRCHWOOD, NR. lake and ex. sta., new bldg.
2, 3, 4 and 5 rms., $55-$75-$100-$125. Immediate possession.
CHAS. W. FERGUSON & CO.,
Theater Bldg. Howard & Ashland-avs.

NEW ROGERS PK. 4 RMS.
S. e. cor. Chase and Hilldale, 4 large rms. and sun par.; ex. extra; in-a-door bed; $75-$80; excellent transportation. E. SUMNER WALKER, 1535 Jarvis-av., Rogers Pk. 8180.

TO RENT — 220 N. MICHIGAN-AV., new boulevard link, high grade office space, $2 to $2.50 sq. ft.; poss. July 1.
JOHN B. McGILL & SON, Rkel. Arts., Central 7900. 35 N. Dearborn-st.

NEW BUILDING,
947-957 Cornelia-av.
3 and 4 room apartments.
K. & RICE CO.,
3450 N. Halsted. Wellington 6116.

TO RENT—4 AND 6 ROOM APTS., 6022-24 Greenview; large, light, airy rooms; extra large screened porches; high class location.
BAIRD & WARNER,
1349 Morse-av. Rogers Park 2400.

TO RENT—ROGERS PARK, 6 ROOMS, 2 baths, sun parlor and sleeping porch; $125 to $140 per month.
CARLSON & WILLIAMS & CO.,
1407 Morse-av, Rogers Park 985 or 986.

TO RENT — 5 RMS., SUN PARLOR, SCR. rear porch; nr. lake and Howard exp.; $110. Possession July 1.
CHAS. W. FERGUSON & CO.,
Theater Bldg., Howard & Ashland-avs.

TO RENT—MODERN 6 AND 7 ROOM APTS.; 5132-34-36-38 Prairie-av.; $65 AND $75; just being remodeled. Agent on premises Sunday and Monday. Phone Drexel 943 or Majestic 7491.

TO RENT—BEAU. NEW APTS., 4 RMS. AND bath, newly decorated, hardwood floors, $45. 2 blks. to lake, 2 blks. to Argyle "L" sta.; $40 mo. See apt. on premises, 1016 Ainslie-st. or 1 mi. north Lawrence.

NEWLY DECORATED
7 rm. corner flat; all rms. light; walking distance. 1020 N. Franklin. Phone Sunny. 2352.

TO RENT—550 SURF-ST., 5 ROOM APT., desirability and refrigeration furnished; price $100 per month.
NEWITT & LAUREN & CO.,
22 W. Monroe-st.

TO RENT—CHOICE EDGEWATER COR., 5 rms., in-a-dor bed and sun porch. 1271 Arthington-av. Rogers Park 3246.

TO RENT—3 ROOM KITCHENETTE APT. Ent. basmt.; $45; available June 15. 1356 Granville-av. Phone Sheldrake 457.

TO RENT—5 AND 6 RM. APTS., S. P., $90; PAUL E. HARTUNG & CO., 1136 Granville.

TO RENT—4911 N. WASHTENAW-AV. new flat, 6 rms., bath, all modern; near Rockwell "L" sta. Ravenswood 7724.

TO RENT—IMM. POS., NR. LAKE AND L. 1057 Foster-av., new bldg., 6 rms., $165. 5115 Hazel-av., 6 rms., $125. Call 10 to 4.

TO RENT—5 RMS. FRT. AND REAR., PRIV. por., 4 lines trans.; newly dec.; adults; Gentiles; poss. now. Edgw. 1587.

TO RENT—7 RM. APT., 3 BATHS, $150 MO. with garage; all rms. in view of lake. See janitor, 5510 Sheridan-rd. Graceland 4277.

TO RENT—6 ROOMS, KEENMORE AND FOSter, 3d floor, corner; $100. W. G. Young & Co. 4600 Broadway.

TO RENT—NEW RM. APTS., $85; 5 RMS. AND sun parlor, $75. WM. MASON, 2033 Birchwood-av., w. of Howard L. Rogers Pk. 144.

TO RENT—3 ROOM APT. WITH BALCONY; every modern improvement; near Midway; leaving city July 1. 6033 Kimbark-av., 2d fl.

TO RENT—4577 LAKE PK.-AV. NEW MOD. 6 RM. APT., $70. 4 RM. APT., $50. M. K. YOUNG & BRO., Lake Park and 47th; $75.

TO RENT—2 RMS. AND KITCHENETTE, housekeeping, $35. See Malone, 1102 Pratt-blvd., or phone Rogers Pk. 840.

TO RENT — 1510 ROSEMONT-AV., NEW and 4 room apts., $60, $75 and $85.
W. E. KNAUER & CO., 6108 Broadway.

TO RENT—MODERN 8 ROOM APT., WITH 2 baths, located on Drexel-blvd., north of 45th-st. Address A F 253, Tribune.

TO RENT—$62.50; 4 RMS.; ROGERS PK.; near Morse-av. sta.; modern; sublease. Rogers Park 3669.

TO RENT—759 JUNIOR TERRACE, FIRST flat; blk. s. of Montrose; elg. loca.; near lake; 6 rms., 2 baths; poss. at once.

TO RENT—BEAUTIFUL 5 RM. STEAM heated flat, all outside rooms; priv. back porch. 949 Wellington-av.

TO RENT—1911 WARNER-AV.—7 RM. MODern flat, $70 mo. Poss. now. Owner at bldg. all day Sunday. R. P. 5490.

TO RENT—6 RM. APT.; 4016 KENMORE-av. new; decorated; $80 a mo. LONNquist, 5100 N. Clark-st. Sunnyside 2978.

TO RENT—LOVELY 5 RM APT., NEAR Wilson "L"; $80. Address B A 458, Tribune.

TO RENT—7 RM. MOD. APT., NEAR LAKE and L. $105. Address D Y 573, Tribune.

TO RENT—EDG., 5 AND 6 RMS., $75 AND $90. 6 rms., 2d floor. Edgewater 4977.

TO RENT—NEW 2 AND 3 RM. APTS.; $50-$70. 4860 N. Rockwell-st., 2½ blks. to L.

TO RENT—6 LIGHT RMS., STM., 2D APT., $40. Immed. poss. 2137 N. Halsted.

TO RENT—3 ROOM APTS., NEW BLDG., corner Sunnyside and Winchester-av.

TO RENT—LOVELY 4 RM. APT., NEAR Lawrence-av. 3d apt.

TO RENT—948 WINDSOR 3 LG. RM. APT., 2 in-a-dor beds $65. Open Sunday.

TO RENT—ROG. PK., 4 LIGHT R.; $67; SUN porch; 1620 North Shore. West 1403 W.

TO RENT—3 RM. BASE APT., NEW BLDG., near lake; $37.50. 731 Montrose.

TO RENT—5 RM. FLAT, BATH, 3 FURN. All of part. 2017 Lincoln-av. Div. 4304.

TO RENT—4704 BEACON-ST., 1 APT., 7 rms., all sunny, 2 baths; rea. district.

TO RENT—FURNISHED FLATS.

South Side.

FURNISHED APTS.

Special rates for the summer. Newly furnished 1 and 2 rooms with kitchenette, in-a-dor beds; hotel service, including elevator, maid service, gas, elect. light, linen, etc., all included in renting cost; 14 minute express service to loop, 1 block from Ill. Cent. Station, elevated, and surface cars at door

PARK GATE
APARTMENT HOTEL
1552 E. 63D-ST.,
At the Gate to Jackson Park.

TO RENT—FURNISHED APARTMENT, 5 large rooms, extra large private back porch; July 1st to Oct. 1; $75 per month; will sell part of furniture reasonably if desired. 6511 University-av., 3d floor. Blackstone 2413 or Hyde Park 8100. McKEY & POAGUE.

TO RENT — MY MOD. 7 RM. FURN. APT.; screened porch; 2 blk. Jackson Pk. L. 2nd fl. flat, rm. hot water; stove No. 27, for flat on good business street. Infor. Wellington 2257.

TO RENT—4 RM. FURN. APT., $65. 6158 Champlain-av. 2d floor. Blackstone 2413 or Hyde Park 8100. McKEY & POAGUE.

TO RENT — MY MOD. 7 RM. FURN. APT.; screened porch; 2 blk. Jackson Pk. L. 2nd fl. flat, rm. hot water; stove No. 27, for flat on good business street. Infor. Wellington 2257.

TO RENT—MOST IDEAL, COOLEST LOCAtion; elegantly furn. 5 rms., large sun parlor, large screened sleeping porch; piano, Victrola, vacuum., all mod. conv.; immed. poss. to Sept. 15 or longer; ref. req. 6220 Harper-av., 2d apt. Ph. Hyde Park 4579.

4 Rooms and Sun Parlor.
On lake, in private park, near beach, parks, hotels; 39th I. C.; attractive furn.; large rooms; $125 mo. Hyde Park 4558.

TO RENT — 1 RM. AND KITCHENETTE, completely furnished; ½ blk. lake; convenient to Kenwood I. C. depot and L station; rent $30; must furnish best references. Phone Kenwood 6748.

TO RENT—FOR SUMMER, COMPLETELY furnished 8 rm. apt., near lake, with good trans.; rate reas. to right party. Phone Drexel 5413.

TO RENT—FOR SUMMER, ATTRAC. 6 RM. apt.; 2 baths; s. parlor, vacuum cleaner; nr. Midway and I. C.; $100. 5802 Blackstone-av., 1st. Black. 7804.

The Shirley Apartments.
Fireproof, 2 room apts., completely furn., including linen, light, gas. 4164 Drexel-blvd.

TO RENT — 2446 MICHIGAN 1 RM. KITCHenette, bath apts.; beautiful entrance; price ranging from $10 to $12 week. Coliseum 7836.

TO RENT — ATTRACTIVELY FURNISHED 4 room apartment, opposite Jackson Park, near lakes; excellent transportation; $80. 6038 Hyde Park.

TO RENT—FOR SUMMER MONTHS, 6 RMS. and sun parlor, mod., attr., furnished; nr. university and parks. 5429 Woodlawn-av., 2d. Midway 2980.

TO RENT—NICELY FURNISHED 4 RM. apartment; sun parlor, screened porch; ½ block from car line; near I. C. and Jackson park. 1534 E. 68th-st., 1st apt.

TO RENT—A BEAUTIFUL 5 RM. FURN. flat on Michigan-av., nr. 46th-st., for 3 mo. Splendidly furnished. Possession now. Inquire today. Tel. Kenwood 3779.

TO RENT—FURN. 6 RMS. KENWOOD-AV., 3D. 6 rm., 2 baths, all outside rms., until Oct. 1st; $90 per mo.; excellent maid willing to stay. Inquire Mr. Midway 1277, or 5729 S. Park-av.

TO RENT—BEAUTIFUL FURN. 4 RM., 2D apt., 1 C. L. and surface trans.; ad

TO RENT—FURNISHED FLATS.

North Side.

NEW BUILDING.

2-4 RM. APARTMENTS.

3666-72 RIDGE-AV.

ONE BLK. TO BROADWAY CAR, 2 BLKS. TO BRYN MAWR "L" STA., 3 BLKS TO THE LAKE AND BUS SERVICE. ONE OF THE FINEST SECTIONS OF THE CITY. WITHIN 5 BLKS. OF THE EDGEWATER BEACH HOTEL. AGENT ON PREMISES.

HOOL REALTY CO.

TO RENT—HIGH CLASS 6 RM. FURN. APT., line, L service, and car line; $100 to $175 a month. Phone Lake View 7920.

EASTWOOD BEACH

RESIDENTIAL APT HOTEL.
811-17 EASTWOOD-AV.
AT THE LAKE. SUNNYSIDE 2345.

Beautifully furnished 1 and 2 room kitchenette apts., $85 to $175, including light, gas, ice, linens, and service. Wonderful roof garden, overlooking lake, bathing beach. Located 1 block north of Wilson-av.

TO RENT—BEAUTIFULLY

furn. 2 room apt., dressing room, bath, ½ blk. to lake; exc. trans. $50 Sunnyside-av., Edgewater 5478. Marshall.

TO RENT—DURING JULY AND AUG. 4 room furn. apt., in Rogers Park, 3 blks. from lake, 1 blk. from L; modern, light, $65. Refs. required. Tel. R. P. 1118, Sqo. or evenings.

TO RENT — HANDSOMELY FURNISHED 6 room apt., B. I. The Pattington; free electricity and refrigeration; garage; until Oct. 1 or longer; references exchanged. Tel. Lake View 60 or Central 8490.

TO RENT—LARGE N ROOM APARTMENT; 2 baths, 2 inclosed porches, overlooking lake, near Edgewater Beach Hotel, beautifully furnished; may be rented July and August. Address Y 280, Tribune.

TO RENT—3 TO 5 RM., HSKPG. APTS.; refs.; walk. dist. loop; ref. Superior 1420.

Northwest Side.

TO RENT—BEAUT. FURN. 5 ROOM APT., modern parlor, new, in refined neighborhood; 35 min. to loop; 2 blks. from car; June 15 to Aug. 15. Tel. Monticello 7283 before 9 mornings, after 6 evenings.

TO RENT—MODERN 4 ROOM APARTMENT, with sublease fur. one or two rm. apt.; one mo. longer; $50 monthly. Address X 448, Tribune.

TO RENT—A MODERN FURNISHED 5 room apartment, bath room and large sun parlor, water, heat, and janitor service; adults only; price very reasonable. H. Clarkson [owner], 5808 Erie-st., Chicago.

TO RENT—ELEGANTLY FURN. 3 RM. apt. and bath, new bldg., for 3 mos., nr. Garfield Pk. and Madison; immed. poss. Address A N 257, Tribune.

TO RENT—3 ROOM APARTMENT, COMPLETELY furnished; 3 blocks from Elevated station; 20 min. to Loop; 2 blks. from Park. Phone O. P. 3824 M. 134 S. Kenilworth-av.

TO RENT—LUXURIOUSLY FURNISHED apt. for light housekeeping or tourists. 2146 Washington-blvd. Seeley 1675.

TO RENT—335 SO. CENTRAL PARK AV., 4 rms.; July and Aug.; opposite links. Garfield park. R. E. 3088. Garf. 8671.

TO RENT—NICELY FURN. 5 RM. APT. and sun parlor, for July and August; no children; refs. Columbus 2296.

TO RENT—WILL SUBLET 5 RMS. AND sun room; furn.; $65. 111 N. Kildare-av. Flat A. Columbus 7233.

TO RENT—FURN. APT. FOR SUMMER mos., in Austin, 5 rms. and sleeping porch. Call 2 to 4 p.m. 5 Wellen Pk. Ter.

TO RENT—AUSTIN, FIVE ROOM APARTment; July and August; $60 month; no children. 5508 Fulton-st.

TO RENT—UNTIL SEPT. 7, 5 RM. FURN. 1st apt.; 2 blks. from C. & N. W. and Oak Pk. L. in Austin. Ph. Columbus 1839.

TO RENT—5 ROOM FURN. APT. JULY 1 to May 1, any part; 1 block to Northwestern and elevated; sun porch. Oak Park 3725-W.

TO RENT — 1913 ADAMS-ST. 4 OR 5 ROOM FLAT, furnished or not. North Side; near Montrose and Lincoln; by young couple. Call after 6 p. m. Phone Irving 7493.

TO RENT—5 OR 6 ROOM FLAT; electric light and heating system; south side preferred; vicinity of Englewood. Phone Austin 5647, or address A M 425, Tribune.

WANTED—TO RENT—10 RM. APT., Drexel-blvd. or east and south of 47th-st.; possession as soon as possible. Address B A 301, Tribune.

WANTED—TO RENT—3-4 ROOM MODERN apartment, N. or N. W. Side, about Oct. 1; give details; young couple, no children. Address A

REAL ESTATE FOR SALE.
CENTRAL.

FOR SALE — TWO WELL LOCATED DESIRABLE business properties, valued at $300,000, clear of incumbrance; will exchange and assume or add cash difference for business property up to $500,000.
ROSENBERG & LURIE,
178 W. Jackson-blvd.
Harrison 2809.

FOR SALE—CLARK-ST. NORTH, NEAR Chicago-av. Estate will sell or make long term lease. CORNER—26x110. Poss. 30 days. Dearborn-st., near Chicago-av. Large cor. CHICAGO-AV., CORNER E. OF CLARK. Some exceptional values to settle estate.
ARTHUR S. AARRITTERS,
800 N. Clark-st.
Superior 1181.

FOR SALE—
CLOSING ESTATE—MAKE OFFER.
87x111, fac.; improved with 4 story brick building, steam heated, 4 stores and 12 flats, 24 small flats; yearly rental, $13,400.
W. H. McCLELLAN, 20 E. 31st-st.

FOR SALE—CLOSE IN: E. OF STATE S. of Chicago-av.: 2-3 lots, stone front; $28,500; nr. N. Mich.-blvd.; great future. 3 sty. 22 rm. bldg.; N. La Salle, so. of Chicago-av., cor. alley; a bm.; only $11,000; bargain.
CROWE BROS. & CO., Dearborn & Chicago.

FOR SALE — BUSINESS CORNER. IMproved with new building; close to loop; $125,000; terms. Owner will consider one or more smaller properties in part payment.
ROSENBERG & LURIE,
178 W. Jackson-blvd. Harrison 2809.

FOR SALE—THE N. W. CORNER OF CLARK and Polk-sts., 80x104; the owners of this property are very desirous of selling at once; can make a very attractive price and reasonable terms.
JAMES J. PARKER & CO.,
Rand 2814. 69 W. Washington-st.

FOR SALE—175 FEET FRONTAGE ON Chicago-av. east of Michigan-av.; near new Northwestern University site; approx. 22,750 sq. ft.; $6 per sq. ft.
ROSS & CO., Exclusive Agents,
Railway Exchange. Wabash 1052.

FOR SALE—NORTH CENTRAL BUSINESS property. Send for our complete map of the district in colors.
ROSS & CO.,
Railway Exchange. Wabash 1052.

FOR SALE—VACANT AND IMPROVED CORNERS IN NORTH CENTRAL DISTRICT.
PRUSSING & COMPANY.
PREFERRED PROPERTIES.

100 N. LA SALE-ST. ON THE NORTH SIDE. FRANKLIN 4164.

FOR SALE—NEW BUILDING UNDER LONG lease to strong corporation; good return and sure increase in ground value; price $110,000. One-half cash.
OLIVER & COMPANY.
Harrison 9264. 203 S. Dearborn-st.

FOR SALE—MICHIGAN-AV. NR. 127TH-ST. 3 story mill constructed building, leased for 3 yrs. to one tenant at $5,400 per annum net; we offer this property at a very attractive price. Full information.
H. H. SHUE & CO., 111 W. WASH-ST.

FOR SALE—MICHIGAN-BLVD. COR. GOOD location for new sales room and garage or station; southwest corner; 9,500 sq. ft., $4.25 a sq. ft. Property of Auto Row.
H. O. STONE & CO., 111 W. WASH-ST.

FOR SALE—COMMERCIAL AND MANUfacturing property; 80x166 ft.; old improvements; switch track; 80-ton crane loop; very attractive price.
J. H. KRAEMER & SON,
118 N. Clark-st. Main 2102.

FOR SALE—MICHIGAN-AV. NEAR 14TH-st.; attractive holding must be sold to close estate; make offer quick.
OLIVER & COMPANY.
Harrison 9264. 203 S. Dearborn-st.

FOR SALE—AT PRE-WAR PRICES. MICHigan-ave. near 22d-st.; a modern commercial building leased to responsible tenants.
OLIVER & COMPANY.
Harrison 9264. 203 S. Dearborn-st.

FOR SALE—IF YOU WANT AN EXCELlent ufg. site, 75x100, to alley, close to R. R., north of Harrison, east of Market-st. below, write me. Address K L 103, Tribune.

FOR SALE—BOULEVARD LINK BUSINESS dist.; residence for private off. bldgs.; 4,000 to 20,000 sq. ft. terms to be arranged.
HEDBERG & BISTOR, 231 Conway Bldg.

FOR SALE—WELL SECURED DOWNTOWN 7 per cent mortgage, due in 4 per cent. fee. $55,000.
Harrison 9264. 203 S. Dearborn-st.

FOR SALE—50X200 FT. ON N. SIDE OF Michigan-av., cor. alley; 2 sts. and rear. JOHN B. KNIGHT & CO., 74 W. Washington-st.

FOR SALE—80X80 FT., N. WELLS-ST., near Madison; 4 story bldg.; immediate possession. JOHN B. KNIGHT & CO., 74 W. Washington-st.

FOR SALE—25X100 FT. ON CLARK-ST. south of Van Buren, with 6 story bldg. for less than the value of the land. JOHN B. KNIGHT & CO. 74 W. Washington-st.

FOR SALE—BLDG. AND LEASEHOLD; NR. State. Nat. theater; bldg. well constructed. Will sell at bargain.
MARK LEVY & BRO. 140 S. Dearborn-st

FOR SALE—WABASH-AV. COR. NR. 127H. 100x145; will lease or build. Will deal quickly with responsible party.
MARK LEVY & BROTHER, 140 S. Dearborn.

FOR SALE—CLARK-ST., NEAR VICK. 30X80; less than $1,000 a front foot.
W. KERFOOT & CO. 58 W. Washington

FOR SALE—LEASE LARGE WAREHOUSE cent. mfg. dist. Geo. N. Des Rivieres, 5121 Michigan-av.

FOR SALE—WABASH, NR. 29TH; $225 FT. 191 ft. deep; small income.
MARK LEVY & BROTHER, 140 S. Dearbn.

APARTMENTS—SOUTH SIDE.

FOR SALE—6615-17 KIMBARK-AV. A SIX apartment building that was built right and for a home. Finest location and best built building in Woodlawn. Immediate possession can be had of apartment occupied by owner. Right price to buyer seeking good investment and desirable home.
C. & V. STANDISH, 25 N. Dearborn-st. Chgo.

BEST OFFER TAKES
CORNER 4 FLAT WITH BIG PORCHES. 2220-22 W. 57th-st., all 4 rms.; mahog. trim; best plumbing; good condition. Mtge. $6,500. Might consider 2 flat or cottage in trade. TAKKEN, 6048 Stony Island-av. Mid. 2177.

FOR SALE — $500 CASH BUYS
7633 Dante-av., 2 flat frame, concrete; price $4,250.
1440-42 E. 77th-st., 4 flat frame, 5 rms.; rent $564; price $3,500; terms.
Stanley Wolbach, 5 N. La Salle. Main 5399.

FOR SALE—MODERN 6 APT. BLDG. NEAR WASHINGTON-PK.; 5 rooms each; in fine condition and very attractive; 5% equity can be handled; will be $3,900; mtg. $11,500; price $19,000 cash. Investigate.
NEWTON & LAURENCE & CO.,
22 W. Monroe-st. Main 2102.

FOR SALE— PRICE $36,000. FOR SALE—
Modern 12 apt. bldg., sun parlors, all of 4 rms. & 2 rm. apt. on corner near 71st-st. r. p. sta.; rents $7,200; mortgage $20,000; 2d for equity.
[H.] WM. KIRK & CO., 25 N. Dearborn.

FOR SALE—OR EXCH., WELL LOCATED Woodlawn 9 apt. bldg., 63d-st. and Drexel; bargain; will consider good clr. stocked and equipped farm in exch. JOHN BISSINGER & CO., 29 S. Dearborn-st., Excl. Agts.

FOR SALE—MODERN 7 APARTMENT bldg., located in beautiful neighborhood, north of 63d-st., near I. C. and elevated; rents $17,800; first-mortgage $76,000; will consider smaller property or farm as part payment. Address A F 580, Tribune.

FOR SALE—5322-24 KIMBARK-AV., HIGH parlors and sun porches; rental $6,000. bargain. $36,000
[L.] MAHONY & CO., [Smith]
1502 E 53rd. Hyde Park 48.

FOR SALE—MODERN 2 FLAT, LAKE PK. near 41st; fine condition; 6-7 rms., steam; all leases expire and rent will be $120 per mo.; price $8,000; terms.
NEWTON & LAUREN & CO.,
22 W. Monroe-st. Main 2102.

FOR SALE—6 FLAT and bldg., 4 7, 2 6, ON 47th-st. near Yale-av.; rental $3,000; change for improved real estate up to $7,000 or $8,000. F. J. HARMON, 5433 S. Halsted-st.

FOR SALE—EXCEPTIONAL VALUE. DREXel and Hyde Park-blvd.; highest class 3 apt. bldg.; 6 rms., sun parlor, etc.; 1 apt. available; unusual terms on money invested; exceptional opportunity.
HUGH A. CALKINS & CO., 11 S. La Salle. Cent. 4440.

FOR SALE—EXCEPTIONAL BARGAIN. 6 flat, Unfurnish-av., near Hyde Park-blvd., 3 garages; income $5,480; will sell for $4,200 cash. Only $29,500; $10,000 cash.
Address A F 581, Tribune.

FOR SALE—CHOICE 6 APT. BUILDING. show 20% return on your money.
CENTRAL REALTY & MORTGAGE CO.,
Hyde Park 2145. 75th and Stony Island-av.

FOR SALE—3 APTS. 1041-7 E. 47TH-ST. 13 apts., s. e. cor. Forrestville-av. and 48th-st. All modern, high class investments. Sacrifice. C. A. Jones, 504 Postal Tel. Bldg.

FOR SALE—ENGLEWOOD, SO. OF 63D-st. and R. R., 12 flat bldg., 4-5 rms.; 4 yrs. old; steel bulk; must be sold to close estate; get busy fellows; like a gold mine; terms.
CUMMINGS, 803 E. 61st.

FOR SALE—2 APT. SOUTH SHORE. New residential apt. bldg. of high grade; 3 apts. of large rms.; 2 sun parlors; 50 ft. lot. For sale by owner. Possession of 1 apt. For sale by owner.
1540 E. 77th-st.

FOR SALE—HIGH GRADE 3 FLAT BLDG. near Garfield-blvd. and Washington Pk.; flat, 8-8-8; price $13,500; possession 1 Yards 370.
WOLFE & CO., 206 W. 55th-st.

FOR SALE—57TH-BLVD., 9 FLATS, RENTS $4,200; price $27,500; $7,000 cash, bal. 6% mtge. 5 yrs. 6 flat, all leases. H. O. STONE & CO., 111 W. Washington-st.

FOR SALE—BROKERS ONLY—
Please call or write for printed list of 6 flats and up; full commission.
MURRAY WOLBACH, 105 S. Dearborn-st.

FOR SALE—$500 CASH BUYS
7633 Dante-av., 2 flat frame, concrete; price $4,250.
1440-42 E. 77th-st., 4 flat frame, 5 rms.; rent $564; price $3,500; terms.
Stanley Wolbach, 5 N. La Salle. Main 5399.

FOR SALE—MODERN 6 APT. BLDG. NEAR WASHINGTON-PK.; 5 rooms each; in fine condition and very attractive; 5% equity can be handled; will be $3,900; mtg. $11,500; price $19,000 cash. Investigate.
NEWTON & LAURENCE & CO.,
22 W. Monroe-st. Main 2102.

FOR SALE— PRICE $36,000. FOR SALE—
Modern 12 apt. bldg., sun parlors, all of 4 rms. & 2 rm. apt. on corner near 71st-st. r. p. sta.; rents $7,200; mortgage $20,000; 2d for equity.
[H.] WM. KIRK & CO., 25 N. Dearborn.

FOR SALE—OR EXCH., WELL LOCATED Woodlawn 9 apt. bldg., 63d-st. and Drexel; bargain; will consider good clr. stocked and equipped farm in exch. JOHN BISSINGER & CO., 29 S. Dearborn-st., Excl. Agts.

FOR SALE—MODERN 7 APARTMENT bldg., located in beautiful neighborhood, north of 63d-st., near I. C. and elevated; rents $17,800; first-mortgage $76,000; will consider smaller property or farm as part payment. Address A F 580, Tribune.

FOR SALE—5322-24 KIMBARK-AV., HIGH parlors and sun porches; rental $6,000. bargain. $36,000
[L.] MAHONY & CO., [Smith]
1502 E 53rd. Hyde Park 48.

FOR SALE—MODERN 2 FLAT, LAKE PK. near 41st; fine condition; 6-7 rms., steam; all leases expire and rent will be $120 per mo.; price $8,000; terms.
NEWTON & LAUREN & CO.,
22 W. Monroe-st. Main 2102.

FOR SALE—6 FLAT and bldg., 4 7, 2 6, ON 47th-st. near Yale-av.; rental $3,000; change for improved real estate up to $7,000 or $8,000. F. J. HARMON, 5433 S. Halsted-st.

FOR SALE—EXCEPTIONAL VALUE. DREXel and Hyde Park-blvd.; highest class 3 apt. bldg.; 6 rms., sun parlor, etc.; 1 apt. available; unusual terms on money invested; exceptional opportunity.
HUGH A. CALKINS & CO., 11 S. La Salle. Cent. 4440.

FOR SALE—EXCEPTIONAL BARGAIN. 6 flat, Unfurnish-av., near Hyde Park-blvd., 3 garages; income $5,480; will sell for $4,200 cash. Only $29,500; $10,000 cash.
Address A F 581, Tribune.

FOR SALE—CHOICE 6 APT. BUILDING. show 20% return on your money.
CENTRAL REALTY & MORTGAGE CO.,
Hyde Park 2145. 75th and Stony Island-av.

FOR SALE—3 APTS. 1041-7 E. 47TH-ST. 13 apts., s. e. cor. Forrestville-av. and 48th-st. All modern, high class investments. Sacrifice. C. A. Jones, 504 Postal Tel. Bldg.

FOR SALE—ENGLEWOOD, SO. OF 63D-st. and R. R., 12 flat bldg., 4-5 rms.; 4 yrs. old; steel bulk; must be sold to close estate; get busy fellows; like a gold mine; terms.
CUMMINGS, 803 E. 61st.

FOR SALE—2 APT. SOUTH SHORE. New residential apt. bldg. of high grade; 3 apts. of large rms.; 2 sun parlors; 50 ft. lot. For sale by owner. Possession of 1 apt. For sale by owner.
1540 E. 77th-st.

FOR SALE—HIGH GRADE 3 FLAT BLDG. near Garfield-blvd. and Washington Pk.; flat, 8-8-8; price $13,500; possession 1 Yards 370.
WOLFE & CO., 206 W. 55th-st.

FOR SALE—57TH-BLVD., 9 FLATS, RENTS $4,200; price $27,500; $7,000 cash, bal. 6% mtge. 5 yrs. 6 flat, all leases. H. O. STONE & CO., 111 W. Washington-st.

FOR SALE—BROKERS ONLY—
Please call or write for printed list of 6 flats and up; full commission.
MURRAY WOLBACH, 105 S. Dearborn-st.

FOR SALE—$500 CASH BUYS
7633 Dante-av., 2 flat frame, concrete; price $4,250.
1440-42 E. 77th-st., 4 flat frame, 5 rms.; rent $564; price $3,500; terms.
Stanley Wolbach, 5 N. La Salle. Main 5399.

FOR SALE—MODERN 6 APT. BLDG. NEAR WASHINGTON-PK.; 5 rooms each; in fine condition and very attractive; 5% equity can be handled; will be $3,900; mtg. $11,500; price $19,000 cash. Investigate.
NEWTON & LAURENCE & CO.,
22 W. Monroe-st. Main 2102.

REAL ESTATE FOR SALE.
APARTMENTS—SOUTH SIDE.

FOR SALE—3 APTS., CHAMPLAIN-AV., NR. 62d-st., 30 ft. lot; 3-7 rooms; immediate possession 1st apt. Price $16,000; $6,000 cash.

3 apts., Prairie-av., nr. 53d-st., L and stone front 7 rooms; rents $75 per flat $3,000. Property cost $20,000. Will sell for $15,000, or 5 times yearly rents; $5,000 cash, bal. arranged. May consider small property in exchange for equity. Com. to brokers.

6 apts., Ellis-av., nr. Marquette-rd.; 5 and 6 rooms; immediate possession of one apt. Price $27,000; $10,000 cash.

10 apt., 4 rooms, new corner bldg.; rents over $12,000 now; will be $13,500 in fall; will net about $8,000 over and above operating expenses and interest on mtge. Incum. $45,000, new loan; price $75,000; would consider clear smaller property and cash for equity. Com. to brokers.

We have a large list of apt. bldgs., ranging in size from 2 to 36 apts., in Kenwood, Hyde Park and South Shore district, where owners would consider taking in smaller property in exchange.

FRANK H. LANG & SON,
40 N. DEARBORN-ST. RANDOLPH 2356.

12 APARTMENT BLDG.

WILL ENTERTAIN A FIRST CLASS FARM OR COUNTRY OR SUBURBAN HOME IN PART PAYMENT.
Located in the exclusive section of Kenwood, on the lake; steel construction from foundation to roof; finished in wood; best system of heating and plumbing; building of exceptional merit. Would cost $100,000 to reproduce.
Price $79,000; leased for $10,200 year. Loan $22,000 at 6% (was $40,000).
W. K. YOUNG & BRO.,
140 S. DEARBORN-ST.

FOR SALE— —FOR SALE
MODERN CORNER 12 APT. BLDG.
ONE BLOCK FROM WASHINGTON PARK.
INCUMBRANCE $50,000 AT 6%. 5 YRS.
PRESENT LOW RENTAL, $6,720.
PARTLY RENT WILL BE $8,340.
MAY RENT WILL BE $9,960.
Very fine, modern, well constructed building, containing 4 and 5 room apartments. An exceptional bargain.
JOHN A. CARROLL & BRO. [Mr. O'Hern.]
1533 E. 53d-st. Exclusive Agents.
Phone Hyde Park 440.

NEAR COOPER-CARLTON.

High grade apartment bldg., facing Lake Michigan; one block from Jackson Park; 15 apts., 4 and 5 rooms; choice location; good renting property at any time. Rents $13,200. Must be sold at once. Will sell to show big return on investment. A bargain.
GLATT & PRICE,
6831 Stony Island-av. Blackstone 8800.

SOUTH SHORE

Modern 4 room six apartment bldg., extra wide lot; bldg. well kept up and has only been increased rental, balance are leases; $3,900 at very reasonable increases. Price, $32,500; $7,500 cash.
JOHN CARROLL & BRO.,
So. Shore 1660. 75th and Exchange-av.

FOR SALE— —FOR SALE
Kenwood near 61st; beautiful 3-sty. brick apt.; 7 and 8 rms.; possession of 1 apt. Price $13,500.
Real bargain; Ellis-av. near 63rd; 6 apts.; 7 and 8 rms.; modern; rents $3,600; price $18,300.

I. J. BLISS & CO.,
8 S. DEARBORN-ST.

WASHINGTON PARK SUBDIVISION.

Beautiful 16 apt. bldg., 4 and 5 rooms, overlooking Washington Park; only 3 yrs. old; new rental $10,770; price $81,000.
GLATT & PRICE,
6831 Stony Island-av. Blackstone 8800.

SOUTH SHORE.

Sun parlors, screened sleeping porches. Beautiful two flat. five and six rooms; garage; steam heat; wide lot, 40x140; near I. C. and surface. $50,000 cash needed.
GLATT & PRICE,
6831 Stony Island-av. Blackstone 8800.

FOR SALE—2 ELEGANT 3 APT. BLDGS. 6035-6037 Harper-av., one apt. in each bldg. vacant; give possession at once. 4 rooms and extra toilet; mtgs. $7,500 and $8,500, new loan; price $75,000; would consider clear smaller property and cash for equity. Com. to brokers.
JOHNSTON BROS., 109 N. Dearborn-st. Central 802.

BOUL. 4 FLAT BRICK.

FIRES COMPARISON AT $7,000.
Marquette-rd.; 4-4-5-6 rms.; oak trim; all paid. Excels all at whole price. Terms. Couldn't duplicate for $14,000. TAKKEN & CO., 6048 Stony Island-av. Mid. 2177.

SOUTH SHORE 6 APT.

5 rooms, Jeffery-av. lot 71x157; Kewanee boiler; present rental $600 all Oct. leases; A1 construction; price $33,500; mtge. $12,000; terms.
E. J. RADKE, 1922 E. 71st-st.
Midway 7530.

12 APARTMENT.

Corner lot; residential section; close to excellent transportation; rent $10,000; price $55,000; clear. Owner will take back large mtge.
SCHENDORF & BOENICKE,
947 E. 47th-st. Kenwood 1610.

SPLENDID BUY.

Grand 24 flat in A1 cond. on Marquette-rd. nr. Jack. Pk., I. C. exp., South Side L. Paris flats, well built. Delay your loss. Rental over $15,000. Price $90,000 or best offer.
JOS. G. BARSALOUX,
1501 E. 63d. Hyde Park 9.

FOR SALE— —FOR SALE—
Modern 24 4 rm. apt. bldg., on a corner, near 55th-st. cars, sta.; rent $15,000; inc. $40,000, 5 years, with payments. Cash and equity. Might take some trade.
[H.] WM. KIRK & CO., 25 N. Dearborn.

FOR SALE—PRAIRIE-AV., NR. GARFIELDblvd., modern 3 apt. bldg.; 7 rooms each; rent $1,800 per year; possession one apt.; price $11,000; $3,000 cash.
DRAPER & KRAMER, 25 N. Dearborn-st. EXCLUSIVE AGENTS.

EXCEPTIONAL VALUE.

Modern 6 apt. bldg., 6 rooms, 2 baths, A1 condition, in heart of Hyde Park; $5,000 cash will buy this bargain. Call Mr. Antrim, State 5100.

FOR SALE—WOODLAWN, MODERN 6 flat; mahogany and oak trim; 6 rms. each; private bath and rear porches; marble and tile entrance and bath; present rental $6,360; leases expire Oct. 1; price, $24,000; terms.
Whiteside & Wentworth, 1129 E. 63d.

BIG BARGAIN, QUICK SALE

OWNER LEAVING CITY.
3624 Ellis-av., 3 story stone and brick flat bldg., 6 rooms and bath each. Owner will sell at a sacrifice. Will consider automobiles, 4753 Magnolia-av.

FOR SALE—3 FLATS. CHOICE LOCATION; rent $4,560; must sell, so have cut price for quick sale to $21,750; mtg. $10,500. Sell on cash payment of $6,750. Address K 209, Tribune.

FOR SALE—HIGH GRADE WOODLAWN 3 flat building, 8 and 9 room apts., 2 baths, wax and tile floors, oak trim; near Midway; one apt.; cash $5,000; price $18,500.
DRAPER & KRAMER, 25 N. Dearborn-st.

FOR SALE—SOUTH SHORE 3 AND 6 RM. apts.; well built, modern building; excellent heating plant; elec. oak throughout; lot 30 ft. by 124 ft.; 1½ blks. from South Shore club and sta. 2 blks. from lake; price $15,000.
Phone South Shore 2572.

FOR SALE—12 AND 21 APT. BARGAINS $6,140, 21 APTS. CULMINATING AND 48TH-st. $12,500. Low prices on these. [L.]
HUGH A. CALKINS & CO., 11 S. La Salle. Cent. 4440.

FOR SALE—18 APT. BLDG. GOOD CONDItion, 6 and 7 rms., nr. Jackson Park. I. C. and S. R. R. JAMES G. BARSALOUX.
1501 E. 63d-st.

FOR SALE—S. OF 47TH-ST., E. OF GRAND-blvd.; 42 flats, corner; rent $5,363; can be increased; price, $28,000; very reasonable terms. Address D Y 234, Tribune.

FOR SALE—6 FLATS, STONE FRONT, NR. 31st-st. and Rhodes-av.; rent $3,900; steam heat, hardwood floors; price $14,500; steam $3,500 cash, bal. time. H. G. HOWARD & CO., N. E. Cor. Washington and Clark-sts.

FOR SALE—5010 S. DEARBORN-ST., 2 stove heat; rent $360; easy terms; bargain for cash.
[G.] COCHRAN & McCLUER, 40 N. Dearbn.

FOR SALE—6 FLAT STEAM HTG. 5-5 AND 6-6 rms., large light rms., in Indiana-av., 3 blks. from 63d-st. cash $100 per month.
DOOLEY, 5812 Indiana-av.

FOR SALE — SNAP, 21 FLAT MODERN, steel and brick, facing park; rental $11,000; incumbrance $44,000; price $75,000.
Address X 147 Tribune.

FOR SALE—NEAR 4 FLAT BLDG., $3,750; income $1,650; turn in; 5 yrs. old; new neighborhood; enough rm. on lot for bungalow.
W. W. 76th-st.

FOR SALE—2 FLAT, LAFAYETTE-AV. brick, unheated; rent $1,125; price $6,500; terms, $1,500 cash, balance
H. G. HOWARD & CO., N. E. Cor. Washington and Clark-sts.

FOR SALE—PARK MANOR BRICK 2 FLAT. 7228 St. Lawrence-av., 5 and 6 rooms, elec. lights throughout, excellent cond.; price $7,500; cash and terms. Owner, second apt.

FOR SALE—MOD. BRICK 4 FLAT, OWNER forced to sell quick on acct. sickness, perfect district; 6-6-6-6 rms.; all modern; rents $5,150. Address 0 460, Tribune.

FOR SALE—MOD. 6 FLAT IN HEART OF Woodlawn; 6-6 rms.; for $4,600; sacrifice price, $32,000; want $5,000 cash, bal. mtge. Address C H 257, Tribune.

FOR SALE—RENT $14,000; PRICE $66,000. Mod. corner 24 flats, south. Inquire room 704, 111 W. Washington-st. Main 5399.

FOR SALE—$20,000; RENT $5,800; 6 FLAT bldg., near Illinois Central; lot 69x200. BENJ. BISSINGER, 69 W. Washington-st.

FOR SALE—$500 CASH TAKES 2 FLAT brick; 5-5 rms.; heat; near 70-st. Halsted; pr. $5,750. Address Y 1400, Tribune.

FOR SALE—$21,500; RENT $4,600; 6 FLAT bldg., near Washington Park. BENJ. BISSINGER, 69 W. Washington-st.

FOR SALE—2 FLAT. GARFIELD-BLVD. 5041 Cottage-av. Price $12,500. Rent $2,100. Owner 1st apt.

REAL ESTATE FOR SALE.
APARTMENTS—SOUTH SIDE.

Choice Apt. Properties
For Sale by
J. GRAFTON PARKER & CO.,
74 W. Washington-st. Phone Rand. 1644.

5526-28 Blackstone-av., elegant 6 apt. bldg., 6 and 7 rms., besides 3 baths and sun parlor; annual rental $6,720. Price $45,000.

5410-12 Woodlawn-av., 6 apt. bldg., 6 rms. each, 2 baths, fine front porches; annual rental $5,960. Price $37,500.

Northeast corner Calumet-av. and 53d-st., 16 apartments, 5 and 6 and 7 rooms, all south front; rental $12,600.

Northeast corner Drexel-av. and 62d-st., 12 apts., 6 and 7 rooms, all south front; rental $12,700.

Southeast corner Dorchester-av. and 50th-st., elegant 6 apt. bldg. with 99 ft. of frontage on Dorchester-av.; apts. have 8 rooms and 2 baths; finished in choicest of hardwoods; annual rental $8,400; will sell on 10% net basis.

Will make an exceptionally low price on these last two buildings. The above properties are either for sale or exchange. Full commission to brokers.

FOR SALE— —FOR SALE—
McKEY & POAGUE, AGENTS.
KENWOOD OFFICE, 4701 DREXEL-BLVD.
EASTERN OWNER NEEDING MONEY AT ONCE WIRES US TO SELL FINE 6 APT. FLAT IN KENWOOD. NEW, MODERN SUN PARLOR BUILDING. PRESENT RENTAL $3,460. SEPT. 30, $6,000. INCUMBRANCE $30,000, 5 AND 7% DUE 5 YEARS. INSPECT AND MAKE OFFER.

HIGH GRADE 3 APTS. DOUBLE FRONTAGE, BLVD. AND PARK. TEN ROOMS, 3 BATHS, SUN PARLOR. FULL RENTAL $5,000 EACH. MORTGAGES $36,000, 6% 3 YEARS. MUST ACCEPT SMALLER PROPERTY AND CASH.

CORNER 18 APT., WELL LOCATED IN KENWOOD ON GOOD BUSINESS STREET. NOW RIPE FOR STORES ON GROUND FLOOR. RENTAL $12,000. MTG. $32,500.

To avoid error apply local office, 4701 Drexel-blvd. Phone Drexel 4701.

ONLY $350 NEEDED.
609 W. 54TH-PL.

2 story frame on stone foundation; 7-7 rooms; has bath; stove heat; rooms; gas; bath and painted; pr. $5,250; $350 down; $40 per month.
POSSESSION AT ONCE.

FRED'K H. FROEMKE & CO.,
1709 W. 59TH. PROSPECT 4133.

MODERN COR. APT. BLDG. FRONTING ON LAKE, JUST NORTH JACKSON PK. AT 5½ TIMES RENTAL.

One of finest 15 apt. bldgs. in city; without doubt finest location; 4 and 5 rm. apts.; $13,200 which will be increased in fall. Price only $72,800. Snap. Sunday.; 2:30. Tribune. Address D K 2.

FOR SALE— —FOR SALE—
MODERN 6 FLAT.
DORCHESTER-AV. NR. 50TH-ST.
62½ FT. FRONT.
RENTAL $5,310. PRICE $35,000.
All 6 room apartments, each having two cleared; bargain; must be in.
JOHN A. CARROLL & BRO. [Mr. O'Hern.]
1533 E. 53d-st. Exclusive Agents.
Phone Hyde Park 440.

ATTENTION!

Will sell attractive 24 apt., court bldg.; rented 20% too cheap; at 5 times present rental of $12,500 will sell; 3 sty. brick; corner park and "L" property; consider small clear improved for equity.

ALEX FRIEND & CO.,
29 S. La Salle-st.
EXCLUSIVE AGENTS.

FOR SALE— —FOR SALE—
GENUINE BARGAIN IN BOUlevard corner apartment property, southwest corner 75 ft. improvement and 71st-st.; lot 132 ft. deep; 6 and 7 rooms; present rental $2,700; annual rental $4,400; will sell at decided bargain for $45,000, new loan; price $75,000; would consider clear smaller property and cash for equity. Com. to brokers.
[M.] BAIRD & WARNER,
6231 Stony Island-av. Blackstone 8800

REAL ESTATE FOR SALE.

APARTMENTS—N. W. SIDE.

FOR SALE—LOGAN SQ. ON LOGAN-BLVD., 3 wonderful 2 sty. and base. 2 flt. 8 rms. ea. and recep. hall; 1st flr. genuine mahogany trim; 2d flr., 4 oak trim; h. w. ht. possession 30 days after deal is closed; lot 24x100 ft.; pr. $15,000; terms; an unusual value. For inspection call 2846 N. Albany-av., 1st apt.
JACOBSON & CO., Excl. Agts.,
32 W. Washington-st. State 6741.

STATE BANK OF CHICAGO.
As conservator, will offer to highest bidder at public sale, Chicago Real Estate Board rooms, June 16th, at 11 o'clock a. m., for cash, property on southwest corner Drake-av. and Altgeld-st., 2 story modern brick building, 4 flats of 4 and 5 rooms, stove and furnace per, 4 flats of 4 and 5 rooms, stove and furnace heat. Apply Trust Dept., Rm. 203, 135 W. Washington-st.

FOR SALE—KEDZIE-BLVD., OPPOSITE MONUMENT—A fine 2 sty. brk. bldg., east front; 8 rooms ea.; tile entrance and bath; rooms all large and light; oak and mahogany trim; an unusually well constructed and high class apt. bldg.; h. w. ht.; immediate possession. Price and terms right for quick sale; $15,000, half cash.
L. M. JACOBSON & CO.,
32 W. Washington-st. State 6741.

LEAVING COUNTRY.
Will sacrifice my high grade brick 2 flat of 6 rms. ea.; sun parlor, brk. garage; steel construction; 2 furnaces; $100 rent. This is a bargain. Immediate possession. 3319 Springfield-av.
L. M. JACOBSON & CO.,
32 W. Washington-st. State 6741.

ONE APT. VACANT.
On highly restricted Sawyer-av., bet. Byron and Irving parks; this is a new 6 room apt. with sunporch; rents to be $130 per month. Address F P 224, Tribune.

SACRIFICE.
High grade 15 apartment building, modern in every detail; present rents $8,350; 9 leases expire; rents to be $11,000; owner leaving city will take $70,000 cash for his equity; or will be sold this week. CUNNINGHAM & CO., 3037 W. Monticello-av., cor. Elston-av. and Irving Park-blvd.

FOR SALE—ALBANY PARK—MUST SELL: 2 flat brk., 5 and 6 rms., sun parlor, sleeping porch; steam ht.; good condition; 1 flat now ready to move in; price $14,500. Apts. on Sawyer-av. Near L station. Also apartment on September 30th; $500 cash down can secure this high grain price of $16,500.
BAIRD & WARNER,
32 W. Washington-st. State 6741.

FOR SALE—MODERN BRK. 2 FLAT, 5 AND 6 rms.; newly decorated; excellent condition; 1 flat, large and light; furnace ht.; tile bath and entrance; large yd. and barn room. Pr. $7,500. Call Sunday 1967 Sunnyside-av.
L. M. JACOBSON & CO.,
32 W. Washington-st. State 6741.

RARE BARGAIN—HURRY!
Must sell; going to California; 18 apt. flat bldg.; 4 rm. apts., all outside rms.; very convenient; built 10 months; everything up to the minute; in one of the best corners in Logan Square; brick, brick bldg.; 4 yrs. old; lot 50x125; basement. For appointment phone Humboldt 5722.

FOR SALE ENGLISH BASEMENT, 3 APT. bldg., in Rogers Park; 2 flt. 6 rms. each, 1 flt. 5 rms.; 35 ft. lot; unusual layout; totally raised to $9,000.
COCHRAN & McCLUER.

GEWATER 9 APT.

-av. L. St., 4-5 rms. rent; $5,274. Price $50,000. REAL ESTATE EXCHANGE, ton-st. Randolph 3310.

APT. 3 BLOCKS W. O side; drive; 2 cars; porch; bargain. $26,000. wood nr. pk., mod. $15,000 Jeorge P. Goodwin & Co., C. Dearborn and Chicago.

OF STATE, N. OF CHICAGO brick detached bldg., equipped; future; 29 ft. front; 3 rms. each flr. n. e. of State, $20,000. dr. 50x150; with 3 flat. & CO., Dearborn and State.

IGH GRADE 3 APARTMENTS each with sun parlor; rent $2,400; 3 rms. each flr.; steam mtg. $6,500; price $18,000; cash and part trade. Address F 222, Tribune.

FLAT, NEAR ARGYLE STAT lake. Lot 60x120; 6 rooms Old rents $6,500. Mu rice $45,000. Cheapest North Shore. Address D Y 241

IGH GRADE 3 APT., ROGER ke, 7 rooms, 2 baths, sun porches. A bargain at $5

WESTMAN & SON,
39 N. Clark-st.

155 MAGNOLIA-AV.
brick, W. Hedg. 40x12 m. till 5 p. m. daily. 2 apts mo. Basement $25. BAIRD & WARNER, Edgewater 169.

IGH GRADE 6 APT. 6 R sun p. sleeping pch.; ste ly 2 garages; near Argyle ty; owners sacrifice, going to for particulars. Address

FLAT, NEAR LINCOLN PK Lot 55x125; 4 and 5 room porches. Rents, $3,450; le Can raise to $4,000. $25,000. Address D Y 239

BRING DEPOSIT.

OGERS PARK 6 APT. 6 RM ge patios and sleeping r anxious to sell. Must Price $48,000
WESTMAN & SON,
39 N. Clark-st

IGH GRADE 6 APT. BLDG 3 sun parlors; near the Sherid-rd. section; only 6 ap sion one 5 room apt. rem

10 S. La Salle-st. Main 3

FLAT EAST OF BROADWA dgewater, all flats furnished Thos. s snap at $40,000.
HRAN & McCLUER, Mawr. Edgewater 1884

6 FLAT. EDGEWATER
6 rms. each, 3 with sunporches; lot 30x150. Garages. Rents $10,500. Price $70,000. Address

4922 N. WASHTENAW-AV. 3 flat, 6-6-6 rooms; all light; 6 class finish and decoration; lot 24.5 per flat. Owner on premises, Ravenswood 3724.

FLAT, ROGERS PARK, OVE 6 rooms, 2 baths; rents $7,800; 51. Tribune. Price $54,500

HIGH GRADE 2 APT. ON OAK ge; 6 and 7 rooms, with p 20,000.
WESTMAN & SON,
39 N. Clark-st.

APT. AT A BARGAIN! Fi don. 4411 Magnolia-av.; new parlors; large light kitchen; tiled bath. Main 3004.

6 FLAT.
ts., located in best section of ge; 5 rooms each; 2 sun parlors; one Sunnyside 6-room apt. Price $45,000. Terms.
WILSON-AV DIST.,
Rents $4,500. Old rents; 60x135. This is a rare opportunity to own property worth $70,000 per foot. Ground worth $15,000 per foot. Address D Y 238, Tribune.

MODERN 24 FLAT BUILDING ss., best of transportation; all flats just sell, need money for trade, consider part trade. Address F 304, Tribune.

BARGAIN—BRAND NEW 36 two 6-room apts., cast of Sheridan ts; rents $12,420; cash re $70,000; part trade. Main 2900
10 S. La Salle-st. Main 2900

FLAT BRICK, 6-ROOMS ms.; heat; price $9,500; only $2,500 cash; will consider Edison and Chas.-sts. Address ance.

FLAT FRAME, 4 ROOMS ea., Cleveland-av.; price $350 down; a real bargain. Tribune.

APT. BLDG., CASS NEAR ements in all expenses. Price $7 brick sale. Address F P

FLAT. NEAR ARGYLE STAT lake. Lot 60x126; 6 rooms Old rents $6,500. Mu rice $45,000. Cheapest North Shore. Address D Y 24

IGH GRADE 3 APT., ROGER ke, 7 rooms, 2 baths, sun porches. A bargain at $5

WESTMAN & SON,
39 N. Clark-st.

155 MAGNOLIA-AV.
brick, W. Hedg. 40x12 m. till 5 p. m. daily. 2 apts mo. Basement $25. BAIRD & WARNER, Edgewater 169.

IGH CLASS 2 APTS.; SUN vensewood; 6 rooms and like a residence; bedrooms, tile bath, etc.; erything up to date; 4 years cannot be duplicated. sold for $10,000.
DERSON, 95 S. Dearborn-st.

HREE APARTMENT BLDG ARK. Built 1916. Apts. ea d sun parlor. Near L sta apartments September 30 $500 cash can secure this grain price of $16,500.
BAIRD & WARNER.

APT. BLDG., 4600 BLOCK Or less than 5½ lots; old leases, which can be in good condition. Annual 3,000. Price $37,500. Can be bought with $11,500 ERKENSTEIN, 110 S. Dearb

AT BARGAIN.
ell her strictly modern bric Hollywood-av., 7 rms. r L Sta.; 5 and 6 rooms ms. etc.; cash and terms 1899.

IGH GRADE 18 APT. BRI rfield and Seminary. 4 and lass condition; rents $9,600 ably raised to $9,000.
COCHRAN & McCLUER.

GEWATER 9 APT.

e-av. L. St., 4-5 rms. rent ts $5,274. Price $50,000 REAL ESTATE EXCHANG ton-st. Randolph 3310.

APT. 3 BLOCKS W. O side; drive; 2 cars; porch bargain. $26,000. wood nr. pk., mod. $15,000 Jeorge P. Goodwin & Co., C. Dearborn and Chicago.

OF STATE, N. OF CHICAG brick detached bldg., equipp ture; 29 ft. front; 3 rms. each n. e. of State, $20,000. dr. 50x150; with 3 flat. & CO., Dearborn and State.

IGH GRADE 3 APARTMENTS each with sun parlors; rent $2,400; 3 rms. each flr.; steam mtg. $6,500; price $18,000; cash and part trade. Address F 222, Tribune.

FLAT, NEAR ARGYLE STAT lake. Lot 60x126; 6 rooms Old rents $6,500. Mu rice $45,000. Cheapest North Shore. Address D Y 24

IGH GRADE 3 APT., ROGER ke, 7 rooms, 2 baths, sun porches. A bargain at $5

WESTMAN & SON,
39 N. Clark-st.

155 MAGNOLIA-AV.
brick, W. Hedg. 40x12 m. till 5 p. m. daily. 2 apts mo. Basement $25. BAIRD & WARNER, Edgewater 169.

IGH CLASS 2 APTS.; SUN vensewood; 6 rooms and like a residence; bedrooms, tile bath, etc.; erything up to date; 4 years cannot be duplicated. sold for $10,000.
DERSON, 95 S. Dearborn-st.

HREE APARTMENT BLDG ARK. Built 1916. Apts. ea d sun parlor. Near L sta apartments September 30 $500 cash can secure this grain price of $16,500.
BAIRD & WARNER.

APT. BLDG., 4600 BLOCK Or less than 5½ lots; old leases, which can be in good condition. Annual 3,000. Price $37,500. Can be bought with $11,500 ERKENSTEIN, 110 S. Dearb

AT BARGAIN.
ell her strictly modern bric Hollywood-av., 7 rms. r L Sta.; 5 and 6 rooms ms. etc.; cash and terms 1899.

IGH GRADE 18 APT. BRI rfield and Seminary. 4 and lass condition; rents $9,600 ably raised to $9,000.
COCHRAN & McCLUER.

REAL ESTATE FOR SALE.

APARTMENTS—N. W. SIDE.

FOR SALE—2 FLAT BRICK, IN PORTAGE Park; 6 and 6; hot water heat; all improvements in; $13,000; $5,000 cash.

2 flat brick in Irving Park, 5 and 6 rooms; hot water heat; separate plants; all improvements in; price, $9,300; $3,000 cash.

2 flat brick, 4 and 4 rooms; large sun porch; tile bath; bldg. 3 years old; $6,850; $4,000 mtge., balance cash.
GULBRANDSON & GILBERTSON,
4167 Milwaukee-av., corner Berteau.
Open evenings.

FOR SALE—NICEST 2 FLAT BRICK BLDG. in Albany Park; with size of rooms and par.; paneled dining room; attractive decoration; north of Lawrence, close to L. Poss. both flats.
FROLICH, McCABE & CHATWICK,
3434 Lawrence-av., Irving 1466.

ALBANY PARK.
Best 12 flat buy in this district. Corner bldg., 4 room flats. Price $30,500.
JOHNSON BROS., 4734 N. Kedzie.

FOR SALE—BEAUTIFUL SIX FLAT WITH sun parlors, st. heat, 3 yr. old, lot 60x155, choice location, Albany Park; only $31,500. PETER, 3405 Lawrence-av.

APARTMENTS—WEST SIDE.

FOR SALE – WONDERFUL BARGAIN—MUST BE SOLD; OWNER A NONRESIDENT; APARTMENT ON JACKSON-BLVD., OVERLOOKING GARFIELD PARK GOLF LINKS. 26 APT., SUN PARLORS—IN FACT, UP TO THE MINUTE BLDG.; 4, 5, AND 6 RMS.; MONTHLY RENTAL, $1,640, WITH A BIG INCREASE OF RENT NEXT FALL.. SEE M. J. CONNERY, 4236 W. MADISON.

FOR SALE—3126 MONROE-ST., 7, 8, AND 8 rooms, all hardwood floors and finish, steam heat; lot 22x190; 3 car garage; owner 1st flat will show and give poss.; rent, $187. Price, $12,000.

1732 Ogden-av., nr. Jackson-blvd., 3 flat brick, 4, 4, and 4 rooms, hardwood floors, steam heat; rent, $93; price, $5,000. Owns 1st flat will show and give poss. Rent for rental $3,000; cash required, $5,000; price $15,000.
SCHULENBERG, SENECO & CO.,
139 N. Clark, Room 1920. Ph. State 6582.

FOR SALE – CORNER 63D AND WENTworth-av., $80,000; want smaller or farm.

Corner of Escanaba and 79th-st., store, 50 ft. lot; $8,000.
M. LEVY & POAGUE [GARNSEY]
311 E. 47th-st. Drexel 5320.

FOR SALE—2 STORES AND 8 FLATS, stove heat; near 63d and Stony Island; rents $4,980; will sell for $50,000; future values will be double; $21,000. For further particulars see
JAMES ADAMS & CO.,
7046 Stony Island-av. Blackstone 3501.

FOR SALE—BUSINESS PROPERTY N. E. cor. Langley and E. 41st-st., 75x100 ft., improved with heavy construction; building is leased to one tenant for 15 years at $60 per year, net; price for quick sale, $8,000.
G. J. COCHRAN & McCLUER, 40 N. Dearbn.

FOR SALE—BUSINESS CORNER, 3 STORY brick, five stores, 2 offices and 6 flats, in good condition; rental over $5,000; might increase $75 monthly; price $5,750. No agents. Owner, 15 Ist flat. Ph. Seeley 7197.

FOR SALE—MY WELL LOCATED 2 APT. bldg. Washington-blvd. west of Western-av.; steam heat, 7 and 8 rooms, well constructed, hardwood floors and finish 1st class condition, rents $1,560. Price $10,000 clear. Would consider N. S. or W. side income. Owner 1485. Room 1723 First Nat'l Bk Bldg.

FOR SALE—CORNER ON 47TH, NEAR COTtage Grove-av.; income property; store and 3 flats; rents $1,680; price $8,200.
ROWE & WHITMAN, Tribune Bldg.

FOR SALE—JUST ONE IDEAL CORNER left for hotel, stores, offices or small apartments and that is the S. W. cor. of Bryn Mawr and Winthrop-av.; lot 75x110. R. E. Beverly Co., 1208 Bryn Mawr.

FOR SALE—N. CLARK-ST.
Improved business property, 3 stores and basement. Corner lot.
HENRY P. KRANSZ & CO.,
6159 N. Clark-st., cor. Granville-av.

FOR SALE—FINE BUSINESS PROPERTY 2 stores and 4 flats, Belmont-av. bet. Clark and elevated; rents $4,482; next May over $6,000; mtg. $3,000 at 5½ %; price $36,000. Address D K 477. Tribune.

FOR SALE—3 STORES, 50x125, AT 5815 Indiana-av.; price $16,000; $6,000 cash; must sell this week.
J. CURTO & CO., 4603 Broadway.
[Kennedy] Edgewater 1020.

FOR SALE—GARAGE BUILDING, PINE LOcation on Broadway; rent $1,800 yearly; no expense except taxes and insurance; price $16,000.
WM. G. YOUNG & CO., 4606 Broadw'y

FOR SALE—WILL SELL OR BUILD TO SUIT tenant on long term lease on attract. permanent business lot 40x152. Full data given. MARK LEVY & BROTHER, 140 S. Dearborn.

FOR SALE—2 STY. BRICK STORE, FLAT above, stone barn; poss. store. Only $6,000. 4140 Lincoln-av. DIRKS, 1160 Diversey.

FOR SALE—537 N. CLARK-ST., CORNER OF W. Good income. Owner
WM. G. CARLISLE, 180 N. Dearborn-st.

FOR SALE—BARGAIN, AT ONCE, 3 STORY brick store and flats; steam heat. Address X 296, Tribune.

FOR SALE—CORNER, LAWRENCE, NEAR Western; well rented; price $8,500.
W. H. BOWERS & CO.,
Calumet 686. 1 E. 31st-st. N. E. Cor. State.

FOR SALE—$30 177 FT. ON INDIANA-AV. near 20th-st.; old improvements; to close an estate.
JOHN B. KNIGHT & CO., 74 W. Washington.

FOR SALE—E. 63D-ST., CORNER 5 ONE sty. brick stores; bargain; $18,000. Inquire room 704, 111 W. Washington-st.

BUSINESS PROPERTY—S. W.

FOR SALE—INVESTMENT OF $100 CASH buys 63rd-st. business lot. Price $950. Balance can be paid at $15 per month. Title guaranteed by Chicago Title and Trust Company. Address J F 487. Tribune.

BUSINESS PROPERTY—NORTH.

FOR SALE—NORTH CLARK-ST., COR. Schiller; business block; 4 stores, 25 apts. Rent over $20,000. Special bargain to close estate.
NORTH STATE-ST., cor. CHESTNUT, substantial stone bldg., 2 stores, 10 apts. Rent $7,000. Price $35,000. [L. P.] A. BOND & CO., 25 N. Dearborn-st. Exclusive Agents.

NEW BUILDING.

11 flats and 2 stores on Clark-st. Rents $6,500; will be $7,500; mtg. $24,000. Owner will take part cash, bal. trade for equity. See this and make PROPOSITION. Mean business and will make a close deal. LONNQUIST, 5105 N. Clark-st.

FOR SALE OR EXCHANGE—N. W. CORNER of N. Clark-st. and Wrightwood-av., 27 flats and 7 stores; rental $19,000 a year; May 1, 1921, $23,000; 1st mortgage of $75,000, due 5 yrs.; no prepayments; price $160,000; cash, $45,000. Subject to agreements; brokers, full commission. BRANDT & CO., 4722 N. Kedzie-av.

FOR SALE SACRIFICE—TO CLOSE ESTate; live North-av. trans. cor.; mod. 2 story bldg., 6 stores; lodge and dance halls; 92x100; big leases graduated; present rental $14,000.
MARK LEVY & BROTHER, 140 S. Dearborn.

FOR SALE—AT SACRIFICE, 2549-53 LINcoln-av., 5 flats and store; $21 and store held vacant for buyer; small mtge., $4,000, 5%; low rents net 20% worth $11,000; will take clear terms. Owner my equity if sold quick; terms. Phone owner, Wellington 1552.

FOR SALE—1421 N. CLARK-ST., 3 STORY stone front containing flats over store and basement; 5 rooms and bath in 4 room flats; stove heat; present rental $1,800; property clear. G. H. STONE & CO.,
10 S. La Salle-st.

FOR SALE—N. CLARK-ST., NR. GRANDav., good 4 sty. and bsmt. bk.; 2 stores and 22 rooms; hotel; steam, elec. light. Make us a bargain $25,000.
ROWE & WHITMAN, Tribune Bldg.

FOR SALE—JUST ONE IDEAL CORNER left for hotel, stores, offices or small apartments and that is the S. W. cor. of Bryn Mawr and Winthrop-av.; lot 75x110. R. E. Beverly Co., 1208 Bryn Mawr.

FOR SALE—N. CLARK-ST.
Improved business property, 3 stores and basement. Corner lot.
HENRY P. KRANSZ & CO.,
6159 N. Clark-st., cor. Granville-av.

FOR SALE—FINE BUSINESS PROPERTY 2 stores and 4 flats, Belmont-av. bet. Clark and elevated; rents $4,482; next May over $6,000; mtg. $3,000 at 5½ %; price $36,000. Address D K 477. Tribune.

FOR SALE—3 STORES, 50x125, AT 5815 Indiana-av.; price $16,000; $6,000 cash; must sell this week.
J. CURTO & CO., 4603 Broadway.
[Kennedy] Edgewater 1020.

FOR SALE—GARAGE BUILDING, PINE LOcation on Broadway; rent $1,800 yearly; no expense except taxes and insurance; price $16,000.
WM. G. YOUNG & CO., 4606 Broadw'y

FOR SALE—WILL SELL OR BUILD TO SUIT tenant on long term lease on attract. permanent business lot 40x152. Full data given.
MARK LEVY & BROTHER, 140 S. Dearborn.

FOR SALE—2 STY. BRICK STORE, FLAT above, stone barn; poss. store. Only $6,000. 4140 Lincoln-av. DIRKS, 1160 Diversey.

FOR SALE—537 N. CLARK-ST., CORNER OF W. Good income. Owner
WM. G. CARLISLE, 180 N. Dearborn-st.

FOR SALE—BARGAIN, AT ONCE, 3 STORY brick store and flats; steam heat. Address X 296, Tribune.

FOR SALE—CORNER, LAWRENCE, NEAR Western; well rented; price $8,500.
W. H. BOWERS & CO.,
Calumet 686. 1 E. 31st-st. N. E. Cor. State.

FOR SALE—$30 177 FT. ON INDIANA-AV. near 20th-st.; old improvements; to close an estate.
JOHN B. KNIGHT & CO., 74 W. Washington.

FOR SALE—E. 63D-ST., CORNER 5 ONE sty. brick stores; bargain; $18,000. Inquire room 704, 111 W. Washington-st.

BUSINESS PROPERTY—S. W.

FOR SALE—INVESTMENT OF $100 CASH buys 63rd-st. business lot. Price $950. Balance can be paid at $15 per month. Title guaranteed by Chicago Title and Trust Company. Address J F 487. Tribune.

BUSINESS PROPERTY—NORTH.

FOR SALE—NORTH CLARK-ST., COR. Schiller; business block; 4 stores, 25 apts. Rent over $20,000. Special bargain to close estate.
NORTH STATE-ST., cor. CHESTNUT, substantial stone bldg., 2 stores, 10 apts. Rent $7,000. Price $35,000. [L. P.] A. BOND & CO., 25 N. Dearborn-st. Exclusive Agents.

NEW BUILDING.

11 flats and 2 stores on Clark-st. Rents $6,500; will be $7,500; mtg. $24,000. Owner will take part cash, bal. trade for equity. See this and make PROPOSITION. Mean business and will make a close deal. LONNQUIST, 5105 N. Clark-st.

FOR SALE OR EXCHANGE—N. W. CORNER of N. Clark-st. and Wrightwood-av., 27 flats and 7 stores; rental $19,000 a year; May 1, 1921, $23,000; 1st mortgage of $75,000, due 5 yrs.; no prepayments; price $160,000; cash, $45,000. Subject to agreements; brokers, full commission. BRANDT & CO., 4722 N. Kedzie-av.

FOR SALE SACRIFICE—TO CLOSE ESTate; live North-av. trans. cor.; mod. 2 story bldg., 6 stores; lodge and dance halls; 92x100; big leases graduated; present rental $14,000.
MARK LEVY & BROTHER, 140 S. Dearborn.

FOR SALE—AT SACRIFICE, 2549-53 LINcoln-av., 5 flats and store; $21 and store held vacant for buyer; small mtge., $4,000, 5%; low rents net 20% worth $11,000; will take clear terms. Owner my equity if sold quick; terms. Phone owner, Wellington 1552.

FOR SALE—1421 N. CLARK-ST., 3 STORY stone front containing flats over store and basement; 5 rooms and bath in 4 room flats; stove heat; present rental $1,800; property clear. G. H. STONE & CO.,
10 S. La Salle-st.

FOR SALE—N. CLARK-ST., NR. GRANDav., good 4 sty. and bsmt. bk.; 2 stores and 22 rooms, hotel; steam, elec. light. Make us a bargain $25,000.
ROWE & WHITMAN, Tribune Bldg.

FOR SALE—FOR CORNER STORE BLDG. IN THE CENTER OF THE HYDE PARK DISTRICT WITH 5 STORES. ANNUAL RENTAL $5,070. MTG. $13,000. DUE 3 YRS. OWNER LEAVING TOWN AND ANXIOUS TO SELL. WILL TAKE PART CASH AND SECOND MORTGAGE FOR EQUITY.
McKEY & POAGUE [Garnsey]
4701 DREXEL-BLVD. PH. DREXEL 4701.

FOR SALE—RARE CHANCE. A SINGLE 1 sty. bldg.; store; worth $1,000 per ft. Sell $20,000. Terms.
Single 2 sty. bldg. Value $1,400 per ft. Sell $27,500.
Double lot 1 story bldg. Cheap at $40,000. One 2 sty., 75 ft. swell; $80,000. Only $29,000 will deal. Easy.
Some real live wire bargains now. Address H N 116. Tribune.

FOR SALE — 4644-6 CHAMPLAIN, GOOD brick construction, fine condition; steam heat, with coal saving device; 2 stores, 4 apts., and large brick garage, all rented; owner moving away; asks last income at low price for quick sale; 125 ft. on Ashland. 200 ft. on Adams, minus a small easement; income on present low rentals, $16,100.
SCHULENBERG, SENECO & CO.,
139 N. Clark, Room 1920. Ph. State 6582.

FOR SALE — CORNER 63D AND WENTworth-av., $80,000; want smaller or farm.

Corner of Escanaba and 79th-st., store, 50 ft. lot; $8,000.
M. LEVY & POAGUE [GARNSEY]
311 E. 47th-st. Drexel 5320.

FOR SALE—2 STORES AND 8 FLATS, stove heat; near 63d and Stony Island; rents $4,980; will sell for $50,000; future values will be double; $21,000. For further particulars see
JAMES ADAMS & CO.,
7046 Stony Island-av. Blackstone 3501.

FOR SALE—BUSINESS PROPERTY N. E. cor. Langley and E. 41st-st., 75x100 ft., improved with heavy construction; building is leased to one tenant for 15 years at $60 per year, net; price for quick sale, $8,000.
G. J. COCHRAN & McCLUER, 40 N. Dearbn.

FOR SALE—BUSINESS CORNER, 3 STORY brick, five stores, 2 offices and 6 flats, in good condition; rental over $5,000; might increase $75 monthly; price $5,750. No agents. Owner, 15 Ist flat. Ph. Seeley 7197.

FOR SALE—MY WELL LOCATED 2 APT. bldg. Washington-blvd. west of Western-av.; steam heat, 7 and 8 rooms, well constructed, hardwood floors and finish 1st class condition, rents $1,560. Price $10,000 clear. Would consider N. S. or W. side income. Owner 1485. Room 1723 First Nat'l Bk Bldg.

FOR SALE—CORNER ON 47TH, NEAR COTtage Grove-av.; income property; store and 3 flats; rents $1,680; price $8,200.
ROWE & WHITMAN, Tribune Bldg.

FOR SALE—JUST ONE IDEAL CORNER left for hotel, stores, offices or small apartments and that is the S. W. cor. of Bryn Mawr and Winthrop-av.; lot 75x110. R. E. Beverly Co., 1208 Bryn Mawr.

FOR SALE—N. CLARK-ST.
Improved business property, 3 stores and basement. Corner lot.
HENRY P. KRANSZ & CO.,
6159 N. Clark-st., cor. Granville-av.

FOR SALE—FINE BUSINESS PROPERTY 2 stores and 4 flats, Belmont-av. bet. Clark and elevated; rents $4,482; next May over $6,000; mtg. $3,000 at 5½ %; price $36,000. Address D K 477. Tribune.

FOR SALE—3 STORES, 50x125, AT 5815 Indiana-av.; price $16,000; $6,000 cash; must sell this week.
J. CURTO & CO., 4603 Broadway.
[Kennedy] Edgewater 1020.

FOR SALE—GARAGE BUILDING, PINE LOcation on Broadway; rent $1,800 yearly; no expense except taxes and insurance; price $16,000.
WM. G. YOUNG & CO., 4606 Broadw'y

FOR SALE—WILL SELL OR BUILD TO SUIT tenant on long term lease on attract. permanent business lot 40x152. Full data given.
MARK LEVY & BROTHER, 140 S. Dearborn.

FOR SALE—2 STY. BRICK STORE, FLAT above, stone barn; poss. store. Only $6,000. 4140 Lincoln-av. DIRKS, 1160 Diversey.

FOR SALE—537 N. CLARK-ST., CORNER OF W. Good income. Owner
WM. G. CARLISLE, 180 N. Dearborn-st.

FOR SALE—BARGAIN, AT ONCE, 3 STORY brick store and flats; steam heat. Address X 296, Tribune.

FOR SALE—CORNER, LAWRENCE, NEAR Western; well rented; price $8,500.
W. H. BOWERS & CO.,
Calumet 686. 1 E. 31st-st. N. E. Cor. State.

FOR SALE—$30 177 FT. ON INDIANA-AV. near 20th-st.; old improvements; to close an estate.
JOHN B. KNIGHT & CO., 74 W. Washington.

FOR SALE—E. 63D-ST., CORNER 5 ONE sty. brick stores; bargain; $18,000. Inquire room 704, 111 W. Washington-st.

BUSINESS PROPERTY—S. W.

FOR SALE—INVESTMENT OF $100 CASH buys 63rd-st. business lot. Price $950. Balance can be paid at $15 per month. Title guaranteed by Chicago Title and Trust Company. Address J F 487. Tribune.

BUSINESS PROPERTY—NORTH.

FOR SALE—NORTH CLARK-ST., COR. Schiller; business block; 4 stores, 25 apts. Rent over $20,000. Special bargain to close estate.
NORTH STATE-ST., cor. CHESTNUT, substantial stone bldg., 2 stores, 10 apts. Rent $7,000. Price $35,000. [L. P.] A. BOND & CO., 25 N. Dearborn-st. Exclusive Agents.

NEW BUILDING.

11 flats and 2 stores on Clark-st. Rents $6,500; will be $7,500; mtg. $24,000. Owner will take part cash, bal. trade for equity. See this and make PROPOSITION. Mean business and will make a close deal. LONNQUIST, 5105 N. Clark-st.

FOR SALE OR EXCHANGE—N. W. CORNER of N. Clark-st. and Wrightwood-av., 27 flats and 7 stores; rental $19,000 a year; May 1, 1921, $23,000; 1st mortgage of $75,000, due 5 yrs.; no prepayments; price $160,000; cash, $45,000. Subject to agreements; brokers, full commission. BRANDT & CO., 4722 N. Kedzie-av.

FOR SALE SACRIFICE—TO CLOSE ESTate; live North-av. trans. cor.; mod. 2 story bldg., 6 stores; lodge and dance halls; 92x100; big leases graduated; present rental $14,000.
MARK LEVY & BROTHER, 140 S. Dearborn.

FOR SALE—AT SACRIFICE, 2549-53 LINcoln-av., 5 flats and store; $21 and store held vacant for buyer; small mtge., $4,000, 5%; low rents net 20% worth $11,000; will take clear terms. Owner my equity if sold quick; terms. Phone owner, Wellington 1552.

FOR SALE—1421 N. CLARK-ST., 3 STORY stone front containing flats over store and basement; 5 rooms and bath in 4 room flats; stove heat; present rental $1,800; property clear. G. H. STONE & CO.,
10 S. La Salle-st.

FOR SALE—N. CLARK-ST., NR. GRANDav., good 4 sty. and bsmt. bk.; 2 stores and 22 rooms, hotel; steam, elec. light. Make us a bargain $25,000.
ROWE & WHITMAN, Tribune Bldg.

FOR SALE—FOR CORNER STORE BLDG. IN THE CENTER OF THE HYDE PARK DISTRICT WITH 5 STORES. ANNUAL RENTAL $5,070. MTG. $13,000. DUE 3 YRS. OWNER LEAVING TOWN AND ANXIOUS TO SELL. WILL TAKE PART CASH AND SECOND MORTGAGE FOR EQUITY.
McKEY & POAGUE [Garnsey]
4701 DREXEL-BLVD. PH. DREXEL 4701.

FOR SALE—RARE CHANCE. A SINGLE 1 sty. bldg.; store; worth $1,000 per ft. Sell $20,000. Terms.
Single 2 sty. bldg. Value $1,400 per ft. Sell $27,500.
Double lot 1 story bldg. Cheap at $40,000. One 2 sty., 75 ft. swell; $80,000. Only $29,000 will deal. Easy.
Some real live wire bargains now. Address H N 116. Tribune.

FOR SALE — 4644-6 CHAMPLAIN, GOOD brick construction, fine condition; steam heat, with coal saving device; 2 stores, 4 apts., and large brick garage, all rented; owner moving away; asks last income at low price for quick sale; 125 ft. on Ashland. 200 ft. on Adams, minus a small easement; income on present low rentals, $16,100.
SCHULENBERG, SENECO & CO.,
139 N. Clark, Room 1920. Ph. State 6582.

FOR SALE — CORNER 63D AND WENTworth-av., $80,000; want smaller or farm.

Corner of Escanaba and 79th-st., store, 50 ft. lot; $8,000.
M. LEVY & POAGUE [GARNSEY]
311 E. 47th-st. Drexel 5320.

FOR SALE—2 STORES AND 8 FLATS, stove heat; near 63d and Stony Island; rents $4,980; will sell for $50,000; future values will be double; $21,000. For further particulars see
JAMES ADAMS & CO.,
7046 Stony Island-av. Blackstone 3501.

FOR SALE—BUSINESS PROPERTY N. E. cor. Langley and E. 41st-st., 75x100 ft., improved with heavy construction; building is leased to one tenant for 15 years at $60 per year, net; price for quick sale, $8,000.
G. J. COCHRAN & McCLUER, 40 N. Dearbn.

FOR SALE—BUSINESS CORNER, 3 STORY brick, five stores, 2 offices and 6 flats, in good condition; rental over $5,000; might increase $75 monthly; price $5,750. No agents. Owner, 15 Ist flat. Ph. Seeley 7197.

FOR SALE—MY WELL LOCATED 2 APT. bldg. Washington-blvd. west of Western-av.; steam heat, 7 and 8 rooms, well constructed, hardwood floors and finish 1st class condition, rents $1,560. Price $10,000 clear. Would consider N. S. or W. side income. Owner 1485. Room 1723 First Nat'l Bk Bldg.

FOR SALE—CORNER ON 47TH, NEAR COTtage Grove-av.; income property; store and 3 flats; rents $1,680; price $8,200.
ROWE & WHITMAN, Tribune Bldg.

FOR SALE—JUST ONE IDEAL CORNER left for hotel, stores, offices or small apartments and that is the S. W. cor. of Bryn Mawr and Winthrop-av.; lot 75x110. R. E. Beverly Co., 1208 Bryn Mawr.

FOR SALE—N. CLARK-ST.
Improved business property, 3 stores and basement. Corner lot.
HENRY P. KRANSZ & CO.,
6159 N. Clark-st., cor. Granville-av.

FOR SALE—FINE BUSINESS PROPERTY 2 stores and 4 flats, Belmont-av. bet. Clark and elevated; rents $4,482; next May over $6,000; mtg. $3,000 at 5½ %; price $36,000. Address D K 477. Tribune.

FOR SALE—3 STORES, 50x125, AT 5815 Indiana-av.; price $16,000; $6,000 cash; must sell this week.
J. CURTO & CO., 4603 Broadway.
[Kennedy] Edgewater 1020.

FOR SALE—GARAGE BUILDING, PINE LOcation on Broadway; rent $1,800 yearly; no expense except taxes and insurance; price $16,000.
WM. G. YOUNG & CO., 4606 Broadw'y

FOR SALE—WILL SELL OR BUILD TO SUIT tenant on long term lease on attract. permanent business lot 40x152. Full data given.
MARK LEVY & BROTHER, 140 S. Dearborn.

FOR SALE—2 STY. BRICK STORE, FLAT above, stone barn; poss. store. Only $6,000. 4140 Lincoln-av. DIRKS, 1160 Diversey.

FOR SALE—537 N. CLARK-ST., CORNER OF W. Good income. Owner
WM. G. CARLISLE, 180 N. Dearborn-st.

FOR SALE—BARGAIN, AT ONCE, 3 STORY brick store and flats; steam heat. Address X 296, Tribune.

FOR SALE—CORNER, LAWRENCE, NEAR Western; well rented; price $8,500.
W. H. BOWERS & CO.,
Calumet 686. 1 E. 31st-st. N. E. Cor. State.

FOR SALE—$30 177 FT. ON INDIANA-AV. near 20th-st.; old improvements; to close an estate.
JOHN B. KNIGHT & CO., 74 W. Washington.

FOR SALE—E. 63D-ST., CORNER 5 ONE sty. brick stores; bargain; $18,000. Inquire room 704, 111 W. Washington-st.

BUSINESS PROPERTY—S. W.

FOR SALE—INVESTMENT OF $100 CASH buys 63rd-st. business lot. Price $950. Balance can be paid at $15 per month. Title guaranteed by Chicago Title and Trust Company. Address J F 487. Tribune.

BUSINESS PROPERTY—NORTH.

FOR SALE—NORTH CLARK-ST., COR. Schiller; business block; 4 stores, 25 apts. Rent over $20,000. Special bargain to close estate.
NORTH STATE-ST., cor. CHESTNUT, substantial stone bldg., 2 stores, 10 apts. Rent $7,000. Price $35,000. [L. P.] A. BOND & CO., 25 N. Dearborn-st. Exclusive Agents.

NEW BUILDING.

11 flats and 2 stores on Clark-st. Rents $6,500; will be $7,500; mtg. $24,000. Owner will take part cash, bal. trade for equity. See this and make PROPOSITION. Mean business and will make a close deal. LONNQUIST, 5105 N. Clark-st.

FOR SALE OR EXCHANGE—N. W. CORNER of N. Clark-st. and Wrightwood-av., 27 flats and 7 stores; rental $19,000 a year; May 1, 1921, $23,000; 1

REAL ESTATE FOR SALE.
HOUSES—NORTH SIDE.

O! LOOK!

SO DIFFERENT!

If you can wait a few months to move into your new bungalow or two flat building I can save you from $1,000 to $1,500. This is in closer to the loop than anything put on the market in the last seven years, with excellent transportation, stores, theaters, schools, churches, etc., only one block away. It is what Chicago has been waiting for, and to 150 people prepared to make a deposit of $100 I can offer them what they want on the sanest terms and in the best district possible. This will go in no time, so if you are interested mail the attached coupon at once.

Please send full particulars of your extraordinary home offer.

Name .....

Address .....

City .....
Address F F 270, Tribune.

FOR SALE—
A HOME.
$27,000.
In the heart of beautiful Rogers Park is a fine home of brick and stone, well and substantially built. Interior is well arranged and finished. Eight rooms on first and second floor and two on third. Two master baths and two maids' quarters. Large front and rear porches. This home is heated by a hot water and vacuum system. The lot is 80 feet and the grounds are in excellent order. Garage in rear. Now vacant for immediate possession.
[M] BAIRD & WARNER,
1349 Morse-av. Rogers Park 2400.

FOR SALE—
FOR QUICK SALE.
8 rm. brick residence. Beautifully finished inside; many woodwork downstairs; white enamel up; stucco garage for 2 cars; paved alley; price $18,500; possession when sold.
[WL] BAIRD & WARNER,
1349 Morse-av. Rogers Park 2400.

FOR SALE—ROGERS PARK STUCCO RESIDENCE, 2 rms., blocks to Sheridan, Stm. ht. Mtg. $9,000. Price for cash deal $12,500.

Beautiful Chase-av. brick res., ½ block to lake; 2 car gar.; all mod. convenience. High grade bldg. Price $15,000. [R] E. H. HEENDEN SON & CO. [Kirschner]. 6332 Sheridan-rd. Rogers Park 8000.

FOR SALE—NEW ROGERS PARK BRICK bungalow, 5-6 rms., living r. 21x20, sun parlor, glazed sleeping porch, H. W. heat, set in bathtubs, attic; 2 blks. from school, stores; 15 min. to loop; 1 block to L and N. W. R. R. depot; 10 min. to Clark-st., 5 min. to Western-av.; built-in gar.; 4 blks. to Devon-blvd., at Chase-av. Phone Rogers Park 7000.

9 Room Frame, Lot 246x297

High brick basement, containing garage, 2 sand pits; clear; will sell at price of ordinary house and lot; $2,000, balance time. 5430 N. Western-av. COCHRAN & McCLUER,

4622 N. Western-av. Ravenswood 1410.

FOR SALE—A BEAUTIFUL HOME OF 12 rooms, 5 sleeping rooms and 2 baths. Garage for 4 cars and flat above. Located in exclusive North Edgewater residential section. One block from Sheridan-rd. and Lake. Lot 85x180. Price only $40,000.
[X] BAIRD & WARNER,
29 S. La Salle-st. Central 8300.

BARGAIN.

Beautiful 7 rm. stucco home, with breakfast and sleeping porch, fireplace, H. W. ht.; large lot; 1½ blks. to lake; $14,000. Terms. Vacant now. NELSON & HAWKINS. Rogers Park 2100, Res. 6642.

SACRIFICE.

Immediate possession, leaving city, 8 room house; fine condition; 50 ft. lot; east of Clark-st. See this at once; $12,500.
CARLSON, WILLIAMS & CO.,
1407 Morse-av. Rogers Park 9850.

ROGERS PK. RESIDENCE.

9 rooms, sun parlor, billiard room, garage; excellent condition; lot 50x150 ft.; south front; near Sheridan-rd. and lake. Price $25,000. Owner leaving city. Address A F 531, Tribune.

NORTH EDGEWATER.

Winthrop-av., near Lake and "L".
Lot 50x150 ft. Bargain, $14,000.
W. K. VOITAG & BRO., Edgewater Office,
1109 Granville-av. [Randall.]
Main Office: 140 S. Dearborn-st.

FOR SALE—REMODELED 7 RM. MOD. ED., 12 R. A garage, 3 cars and 2 horses and cow. The finest res. on this magnificent street. Entire home has hardwood floors, mahogany trim; cost more than twice what it can be bought for. A widow must sell at once. Phone Tribune.

FOR SALE—ROGERS PARK HOME.
HOUSE contains 8 rooms, 2 baths, hot water heat. Fine location; near L station. This is an exceptional bargain in a residence and will sell quickly. Price $9,750.
[E] BAIRD & WARNER,
1349 Morse-av. Rogers Park 2400.

BEAUTIFUL HOMES.

10 room stone front: lot 50x150: east of Broadway, near Addison: $7,000 cash; price $17,500.
J. G. UPTON.
Edgewater 964. O'Connell.

FOR SALE—BEAUTIFUL 5 AND 6 ROOM bungalows; finest construction; Sunderwood section, California and Winnemac-av., 2 blks. north of Lawrence, 4 blks. Ravenswood. Price $8,500. Easy terms. CHAS. F. HENRY.

FOR SALE—E. OF STATE, S. OF CHICAGO, two 3 sty. stone fronts, $28,500; nr. N. Mich. ave.
22 r., N. La Salle; stm.; only $11,000.
14 r., N. Dearborn; elec.; $10,500.
CROWE BROS & CO., Dearborn and Chicago.

FOR SALE—GREAT OPPORTUNITY. WIDOW leaving for Los Angeles will sell the best 6 room house in the city; Magnolia-av. Edge., brick, hot water heat, 50 ft. of ground, for only $14,000. R. E. Devereaux, 1208 Bryn Mawr.

FOR SALE—SHERIDAN PARK BRICK RESidence, 2 blocks to Wilson L, 9 rms., large lib., sun parlor, sleeping porch, hot water heat, 50x155; price $17,000.
[B] BAIRD & WARNER,
4559 Broadway. Edge. 189.

FOR SALE—MODERN 6 RM FRAME house, Ashland-av., N. Edge.; lot 30x125; stove, heat, electric light. Price $5,000; $1,000 cash and terms.
HOOL REALTY CO.
6735 Sheridan-rd. Phone Rogers Pk. 840.

FOR SALE—$13,500, SOLID BRICK RES. 7 rm., restricted Edgewater dist.; 50 ft. lot [HOT WATER HEAT], SHORT DISTANCE from Loop.
J. F. HECHT, 1509 Devon. Sheldrake 1230.

FOR SALE — GOOD 7 R. FRAME HOUSE and 6 garages, Rogers Park; garages rented $6,000 required; income from garages will pay for balance; splendid investment and home. Price, $8,500. KING, 123 W. Madison-st.

FOR SALE—BEAUTIFUL 9 RM. HOUSE, Irving Park; elec., furnace, cement base.; lot 50x150; steam and surf. trans.; price $8,500, cash $2,000, terms. Phone Belmont 5530.

FOR SALE—BARGAIN, BRICK RESIDENCE, lot 37½x125. Furnace, electric, garage. $2,500 cash. Price $6,000.
WM. GEWEKE.
3949 N. Ashland-av. Lake View 58.

FOR SALE—RESIDENCE 3015 SHERIDAN-rd., near Buena-av. Lot 100x193. Fine location for large apartment bldg. Price $60,000.
W. G. YOUNG & CO., 4606 Broadway.

FOR SALE—SPECIAL BARGAIN. 2248 ORCHARD-ST. 6 rm. brick frame house and lot, 45x125 ft.; examine and make offer; possession in 30 days.
COLBY, LOW & WASHINGTON-st.

FOR SALE—10 RM. STONE FRONT, 433 Diversey-pkwy., ½ blk. Lincoln Pk.; 2 blks. car line. R. C. Busse, 1909 City Hall Square Bldg.

FOR SALE — ROGERS PK. CORNER, NR. L, 9 rm. house with garage, $15,000; desirable for apts. Address A. M 312, Tribune.

FOR SALE—14 ROOMS, EAST OF STATE, S. of Chicago-av. Price $8,500. Terms. Value will double within year. Address Y 350, Tribune.

FOR SALE—NEAR LINCOLN PARK SUBstantial 9 room residence, on Arlington-pl., immediate possession; price $16,500. Address A F 500, Tribune.

FOR SALE—A SPLENDID 6 R. RES., Devon-av., between Clark and Broadway, 25x112; $6,000 bus. property later. Address A F 459, Tribune.

FOR SALE—9 ROOM FRAME HOUSE ON 50 foot lot, Lunt-av., near Sheridan-rd., $10,000.
MADDEN BROS., 140 S. Dearborn-st.

ROGERS PK. BUNGALOW.

6 rm. brick; best const.; now ready; nr. school, stores, 2332 Estes-av. Rog. P. 194.

FOR SALE—10 RM. HOUSE, E. OF AND NR. Edgewater L. Hardwood floors and trim lot 50x150; $11,000. Address A T 55, Tribune.

FOR SALE—7 ROOM FRAME RESIDENCE, cement foundations, furnace heat, $3,000. $500 cash, on Seminary-av. Apply 3416 Lincoln-av. Wellington 4293.

FOR SALE — 3 STORY BRICK, 5 ROOM brick cottage, 6 room brick residence, 624-626 Center-st. $4,000 cash needed. Apply 3416 Lincoln-av. Wellington 4293.

FOR SALE—IF YOU WANT TO BUY A GOOD 8 room house in Edgewater with 37½ ft. of ground for $8,000, see R. E. Devereaux, 1208 Bryn Mawr-av. Sunnyside 2430.

FOR SALE—3 ROOM FRAME COTTAGE, concrete foundation, electric light, on Ward-st., near Grace-st.; $3,500; ¼ cash. Apply 3416 Lincoln-av. Wellington 4293.

FOR SALE—5 ROOM FRAME COTTAGE, gas, bath, stove heat, $2,650; $800 cash, on Eddy-st., 1 block to L and car line. Apply 3416 Lincoln-av. Wellington 4293.

FOR SALE—ROGERS PK. HOUSE. NR. L and lake; excellent location; 6 rms., sun par., sleep. porch, elec., gar.; car garage; imm. poss.; snap. 7063 Greenview, owner.

FOR SALE—HOUSE, CHOICEST PART OF Rogers Park; bargain. Phone Rogers Park 6140.

FOR SALE—40 RM. HOUSE, STEAM HT., elec. lights, run. water, $130 rent, 5 year lease. Income $650. 707 N. Dearborn-st.

FOR SALE—BRICK HOUSE, STOVE HEAT, electric; bargain for cash. Phone McKinley 2456.

FOR SALE—3 STORY FRAME HOUSE, COTtage in the rear; rent $78; price $6,500. Owner 2d flat, 2850 Orchard-st.

FOR SALE—9 ROOMS, WELL DESIGNED, rich finish, near Rogers Park sta. and N. W. Ry.; $17,000. Address X 359, Tribune.

F. H. KALE, 6 R. BUNGALOW—H. W. heat, electric light. Ph. Rogers Park 3226.

FOR SALE—6 RM. MOD. BRICK BUNG. Sun parlor, buffet, bookcases, fireplace, up to date in every respect. Price $7,500; $1,500 cash needed. Call Sunday. Phone Kildare 3672. 4530 N. Lowell-av.

FOR SALE—MOD. 6 B. HOUSE; EXTRA LG. lot; 2 blks. from L; glazed in front porch; select neighborhood; near high and grammar schools; beautiful trees, shrubbery and lawn; $1,000 cash. 4144 N. Le Clair-av. Kildare 2704.

FOR SALE—$250 DOWN; 6232 MELROSE-st.; classy 5 room frame; price $5,750; a real sacrifice.
RAY W. SUMME,
6348 Irving Park-blvd.

FOR SALE—8 ROOM HOUSE; LOT 37½; half block from Humboldt Park; 2 blocks from elevated station. Bargain, $5,000. Inquire at MR. MUESEL, 1621 N. Francisco-av., 2d flat, rear.

FOR SALE—GREAT SACRIFICE; 4824 DAvis-st.; 5 room frame; h. w. h.; price $5,950; only $1,000 down.
RAY W. SUMME,
6348 Irving Park-blvd.

FOR SALE — 6 RM. MOD. BRICK BUNG. Sun parlor, buffet, bookcases, fireplace, up to date in every respect. Price $7,500; $1,500 cash needed. Call Sunday. Phone Kildare 3672. 4530 N. Lowell-av.

FOR SALE—MOD. 6 B. HOUSE; EXTRA LG. lot; 2 blks. from L; glazed in front porch; select neighborhood; near high and grammar schools; beautiful trees, shrubbery and lawn; $1,000 cash. 4144 N. Le Clair-av.

FOR SALE—MODERN 6 RM. BRICK BUNGalow; my equity $900; balance $6,050; $50 per month, including interest. Monticello 4155.

FOR SALE — RAVENSWOOD GARDENS, 3 high class bungalows, tiled roof, 45 ft. lot. 4559 Virginia-av. Monticello 9116.

FOR SALE—AT RIGHT PRICE, HIGH grade bungalows, Albany Park. Hot water heat. Lot 34½x125. Owner on premises. 4816 N. Harding-av.

FOR SALE—4 ROOM FRAME COTTAGE, lot 60x125. Price $4,750. Only $500 down. Nr. 64th and Addison. Owner. Address R F 192, Tribune.

FOR SALE—
BEAUTIFUL 8 ROOM HOME.
in Albany Park; lot 87x125 ft.; attractively improved with shade trees and shrubbery; large rooms, expensively decorated and finished in finest quality oak; large screened front and rear porches; garage with cement side drive; owner leaving city; will sacrifice at $13,000; cash required, $5,000. Address D S 434, Tribune.

FOR SALE—
JUST THE THING.
A cozy 5 room brick bungalow on the N. W. Side, with all improvements; ½ block to 2 car line; furnace heat, electric light, French buffet; on city lot, for less than cost to build today; $1,000 cash will give you the key in the door and run summer.
OLIVER L. WATSON. Open evenings.
5600 Irving Park-blvd.

INVESTIGATE AT ONCE

that puts you in your own bungalow or 2 flat, in beautiful section of the Northwest Side; desirable transportation, schools, churches, and stores, on terms to suit your income. Address K D 432, Tribune.

FOR SALE—
Are You Still Renting?
If so, why not own your home on the Northwest Side; pay like rent; 25 minutes to loop on Humboldt Park line; 5 rm. Northwestern steam. Write for free booklet. Dress F F 393, Tribune.

FOR SALE—MODERN BRICK BUNGALOW at 4837-45 Melrose-st., 6 rooms and sun parlor, fireplace, bookcases, buffet, oak trim, furnace heat, floor in bath and reception hall; sleeping porch; dining room and bedroom, colonial style, finished in white enamel and oak; silver and white lighting fixtures throughout; blue Flanders tapestry brick; 2 car lines, Belmont and Cicero-av., owner on premises daily, 12 to 1 p. m., and Sunday. Apply to Owner at 4 Weber, 3930 Dakin-st. Phone Irving 1554.

FOR SALE—
We have the RIGHT HOUSE at the RIGHT PRICE.
In the RIGHT spot
of the RIGHT block.
On terms just RIGHT
for your pocketbook.
RIGHT NOW.
Address E A 105, Tribune.

FOR SALE—ONLY $1,000 CASH—
Fine 5 rm. brick bungalow; just completed; furnace heat; screened porches, etc.; excellent location; $7,250. Call in person or by phone for appointment.
PADDEN BROS.
3300 N. Crawford. Irving 2400.

$7,500 Bungalows for $4,500

Built to order anywhere, new method of constructing fireproof (better than brick) idea. Will save you $3,000. Call 6 to 8 p. m. or Sunday 9 to 12 a. m. 734 N. Western-av., Chicago.

ATTENTION!

Elegant 5 rm. brick bungalow, new, mod., good trade; bargain; terms like rent. 3604 N. St. Louis, cor. Addison. Call or Ph. Irving 1074.

PORTAGE PARK DISTRICT.

Do not miss this opportunity of buying a high type brick bungalow on last year's price; only a few left. SCHORSCH, 6011 Irving Park-blvd.

5 ROOM BUNGALOW.

PRICE $5,200.
Located 2 blocks from Milwaukee cars. A. J. STONE & CO., 4303 Milwaukee-av.
Open Sunday, 10 to 1 p. m.

SPECIAL.

5-6 rooms brick bungalows; everything first class; near Forest Preserve, L road, and surface transportation. 4014-24 Argyle-st., near Kedzie-av.

FOR SALE — PRETTY BRICK BUNGALOW, 5 rooms, pantry, bathroom, closets, back and front porches, nice yard, 2x3 Wilcox-st., half a block north of California-av. Price $4,500. Has to be seen to be appreciated.

FOR SALE—8 RM. RESIDENCE, FURnace heat, elect. light, cement basement, laundry tubs; 60 ft. lot; garage; 3422 Sargeav.; $5,500; $2,500 cash, balance $30 or more per month. Irving Park car to 64th, walk 2 blks.

YOUR OPPORTUNITY.

Beautiful bungalow, 5 room, steam heat. Large lot; easy terms. Act quick. Address C K 426, Tribune.

ATTENTION!

For Sale—Bungalow, easy term. Choice location, Northwest Side. Good transportation. Address C K 424, Tribune.

FOR SALE—⅛ ACRE, 5852 CORNELIA-AV., 5 room frame cottage; price $3,950; only $500 down.
RAY W. SUMME,
6348 Irving Park-blvd. Cent. 8670.

FOR SALE—BY OWNER, COTTAGE, 5346 Grand-av.; electric lights, hardwood floor; 2 car garage; $2,800; 1st mortgage $1,250, running for five years.

FOR SALE — 12 ROOM NEW BRICK RESIdence, vapor heat, garage, 50 ft. front, on Humboldt-blvd.; $10,000; takes possession. M. J. KAAD, 2944 Armitage-av.

FOR SALE—ELEGANT 6 R. BRICK RESIdence, h. w. heat, Ravenswood Manor; worth $14,000; take $11,500. FRETER, 3405 Lawrence-av.

FOR SALE — A MOST BEAUTIFUL TWO flat bldg., garage, 40 ft. corner lot, on Humboldt-blvd.; possession at once; $25,000, terms. KAAD, 2944 Armitage-av.

FOR SALE—NEW 6 ROOM FRAME HOUSE, 3 lots on paved street, 2 flats, brick, basement, reasonable. Owner, 5034 Strong-st. Jefferson Park.

FOR SALE—STOVE HT. BRICK 2 FLAT and brick house on lot adj. Will sacrifice for cash. Armitage and Robey-sts. Address C Y 593, Tribune.

FOR SALE—ALBANY PARK BRICK BUNGAlows on easy payments, $8,500, $9,200, $10,000, $11,500 and $15,000. A. D. SCHULLER, 4634 N. Kedzie-av.

FOR SALE—6 ROOM FRAME COTTAGE, NR. L, 2 car garage, in fine condition; $3,450; only $500 down; owner. Address B H 394, Tribune.

FOR SALE—5 ROOM MODERN BUNGALOW, pretty location; 4553 N. Lawndale, Albany Park. Immediate possession. Bargain.

FOR SALE—3 ACRES, 4 R. HOUSE, NORwood Pk., 9 lks. to car line; cheap, $5,000; owner, Address S 329, Tribune.

FOR SALE—6253 BERTEAU-AV. — THREE room cottage, on 50 ft. lot; $1,600; $200 cash, $25 month.
WM. T. WOODLEY,
1642 E. 55th. Hyde Park 2187.

FOR SALE—TO CLOSE ESTATE, WILL SACrifice 9 fine lots on State-st. at 70th. G. S. 718 W. 21st pl. Canal 5744.

FOR SALE—THEATRE SITE; TRANSFER corner; 125x125; rapidly growing section; moderate price. Address Y 493, Tribune.

FOR SALE—LOT 25X125; ALL IMP. IN and paid for. Corner 56th and Morgan. Bargain. J. J. Wilson & Co., 180 N. Dearborn.

FOR SALE—LAFLIN-ST., NR. 18TH, 100x125, e. frt., $2,000. Address M 597, Tribune.

FOR SALE—2 LOTS ON ADA ST., BET. 80TH and 81st. Phone Yards 2347.

REAL ESTATE FOR SALE.
HOUSES—NORTHWEST SIDE.

FOR SALE—MONTICELLO-AV., NR. CHIcago, 5 rm. frame, with electric furnace heat, all improvements in; $2,750 cash. Price $4,500.
Henderson-av., nr. Portage Park, 5 room frame on post foundation; lot 37½x125. Only $2,500; $1,500 cash.
Kolmar, nr. Crawford and Belmont; lot 75x125. Only $4,250; $500 cash.
Kasson, nr. Crawford and Montrose, 5 rm. brick, furnace heat, electric light; all improvements in and paid. New bldg. For today only $1,000 cash, bal. as rent.
Kildare, nr. Fullerton-av., 5 rm., electric, furnace; new bldg.; $1,000 cash balance on terms.
Lowell-av., nr. Montrose, 5 rms., electric light; concrete foundation; in the best of Irving Park. For today only $8,000, with $2,500 cash.
Karlov-av., near Crawford and Montrose, 6 rooms, electric light, furnace heat; lot 30x125; all improvements; $8,000, with $1,500 cash.
McVicker-av., 2834, 3 rooms with garage; $2,500.
OLIVER L. WATSON,
5600 Irving Park-blvd. Kildare 4007.
Open evenings.

WILL YOU BE PAYING YOUR LANDLORD'S BILLS NEXT OCTOBER?

WHEN YOU CAN HAVE A HOME OF YOUR OWN NOW, OR WILL YOU WAIT UNTIL TOO LATE? WE HAVE SOLD EIGHT HOMES ON THE NORTHWEST SIDE ON TERMS AS RENT. LET US SHOW YOU HOW. Address B A 203, Tribune.

BUNGALOWS,
$1,000 Cash and $53 per Mo.
That's All You Need.

Move into a new real modern 5 and 6 room steam heated home of your own, equal to a $100 flat. Transportation Milwaukee-av. and Montrose car lines. C. & N. W. and St. P. trains. 20 min. to loop. 36 trains daily.
AGENT ON PREMISES.
EVERY DAY, 2 TO 5.
Take Milwaukee-av. car to Sunnyside-av., walk 2 blocks east.

READY TO OCCUPY.
HOMES OF CHARACTER.
5 and 6 rooms each.
Price $8,000 to $9,000. Easy terms. Must be seen to be appreciated.
BERNARD ST. and Addison.
Bungalow on block w. of Kedzie-av.
UNUSUAL TRANSPORTATION FACILITIES
AT ALL POINTS OF CHICAGO.
R. H. HEPNER, BUILDER AND OWNER.
Office on premises. Open every day.
3601 Bernard-st., cor. Addison. Irving 762.

NOW OR NEVER

75 per cent of the people of Chicago are renters—why should you be? 50 per cent of the people between the age of 30 and 40 are depending on some one else—why? Mail coupon for booklet. Address K D 441, Tribune.

Name .....

Address .....

A FINE HOME

For Sale—A 6 room residence strictly modern, steam heat, with beautiful lawn and garden on large corner lot, located in the choicest section of Irving Park, near Independence Park. If you want a fine, comfortable home, do not overlook this opportunity. Price, $7,000. Address P 192, Tribune.

FOR SALE—
BEAUTIFUL 8 ROOM HOME.
in Albany Park; lot 87x125 ft.; attractively improved with shade trees and shrubbery; large rooms, expensively decorated and finished in finest quality oak; large screened front and rear porches; garage with cement side drive; owner leaving city; will sacrifice at $13,000; cash required, $5,000. Address D S 434, Tribune.

FOR SALE—JUST THE THING.
A cozy 5 room brick bungalow on the N. W. Side, with all improvements; ½ block to 2 car line; furnace heat, electric light, French buffet; on city lot, for less than cost to build today; $1,000 cash will give you the key in the door and run summer.
OLIVER L. WATSON. Open evenings.
5600 Irving Park-blvd.

INVESTIGATE AT ONCE
PLAN

that puts you in your own bungalow or 2 flat, in beautiful section of the Northwest Side; desirable transportation, schools, churches, and stores, on terms to suit your income. Address K D 432, Tribune.

FOR SALE—
Are You Still Renting?
If so, why not own your home on the Northwest Side; pay like rent; 25 minutes to loop on Humboldt Park line; 5 rm. Northwestern steam. Write for free booklet. Dress F F 393, Tribune.

FOR SALE—MODERN BRICK BUNGALOW at 4837-45 Melrose-st., 6 rooms and sun parlor, fireplace, bookcases, buffet, oak trim, furnace heat, floor in bath and reception hall; sleeping porch; dining room and bedroom, colonial style, finished in white enamel and oak; silver and white lighting fixtures throughout; blue Flanders tapestry brick; 2 car lines, Belmont and Cicero-av., owner on premises daily, 12 to 1 p. m., and Sunday. Apply to Owner at 4 Weber, 3930 Dakin-st. Phone Irving 1554.

FOR SALE—
We have the RIGHT HOUSE at the RIGHT PRICE.
In the RIGHT spot
of the RIGHT block.
On terms just RIGHT
for your pocketbook.
RIGHT NOW.
Address E A 105, Tribune.

FOR SALE—ONLY $1,000 CASH—
Fine 5 rm. brick bungalow; just completed; furnace heat; screened porches, etc.; excellent location; $7,250. Call in person or by phone for appointment.
PADDEN BROS.
3300 N. Crawford. Irving 2400.

$7,500 Bungalows for $4,500

Built to order anywhere, new method of constructing fireproof (better than brick) idea. Will save you $3,000. Call 6 to 8 p. m. or Sunday 9 to 12 a. m. 734 N. Western-av., Chicago.

ATTENTION!

Elegant 5 rm. brick bungalow, new, mod., good trade; bargain; terms like rent. 3604 N. St. Louis, cor. Addison. Call or Ph. Irving 1074.

PORTAGE PARK DISTRICT.

Do not miss this opportunity of buying a high type brick bungalow on last year's price; only a few left. SCHORSCH, 6011 Irving Park-blvd.

5 ROOM BUNGALOW.

PRICE $5,200.
Located 2 blocks from Milwaukee cars. A. J. STONE & CO., 4303 Milwaukee-av.
Open Sunday, 10 to 1 p. m.

SPECIAL.

5-6 rooms brick bungalows; everything first class; near Forest Preserve, L road, and surface transportation. 4014-24 Argyle-st., near Kedzie-av.

FOR SALE — PRETTY BRICK BUNGALOW, 5 rooms, pantry, bathroom, closets, back and front porches, nice yard, 2x3 Wilcox-st., half a block north of California-av. Price $4,500. Has to be seen to be appreciated.

FOR SALE—8 RM. RESIDENCE, FURnace heat, elect. light, cement basement, laundry tubs; 60 ft. lot; garage; 3422 Sargeav.; $5,500; $2,500 cash, balance $30 or more per month. Irving Park car to 64th, walk 2 blks.

YOUR OPPORTUNITY.

Beautiful bungalow, 5 room, steam heat. Large lot; easy terms. Act quick. Address C K 426, Tribune.

ATTENTION!

For Sale—Bungalow, easy term. Choice location, Northwest Side. Good transportation. Address C K 424, Tribune.

FOR SALE—⅛ ACRE, 5852 CORNELIA-AV., 5 room frame cottage; price $3,950; only $500 down.
RAY W. SUMME,
6348 Irving Park-blvd. Cent. 8670.

FOR SALE—BY OWNER, COTTAGE, 5346 Grand-av.; electric lights, hardwood floor; 2 car garage; $2,800; 1st mortgage $1,250, running for five years.

FOR SALE — 12 ROOM NEW BRICK RESIdence, vapor heat, garage, 50 ft. front, on Humboldt-blvd.; $10,000; takes possession. M. J. KAAD, 2944 Armitage-av.

FOR SALE—ELEGANT 6 R. BRICK RESIdence, h. w. heat, Ravenswood Manor; worth $14,000; take $11,500. FRETER, 3405 Lawrence-av.

FOR SALE — A MOST BEAUTIFUL TWO flat bldg., garage, 40 ft. corner lot, on Humboldt-blvd.; possession at once; $25,000, terms. KAAD, 2944 Armitage-av.

FOR SALE—NEW 6 ROOM FRAME HOUSE, 3 lots on paved street, 2 flats, brick, basement, reasonable. Owner, 5034 Strong-st. Jefferson Park.

FOR SALE—STOVE HT. BRICK 2 FLAT and brick house on lot adj. Will sacrifice for cash. Armitage and Robey-sts. Address C Y 593, Tribune.

FOR SALE—ALBANY PARK BRICK BUNGAlows on easy payments, $8,500, $9,200, $10,000, $11,500 and $15,000. A. D. SCHULLER, 4634 N. Kedzie-av.

FOR SALE—6 ROOM FRAME COTTAGE, NR. L, 2 car garage, in fine condition; $3,450; only $500 down; owner. Address B H 394, Tribune.

FOR SALE—5 ROOM MODERN BUNGALOW, pretty location; 4553 N. Lawndale, Albany Park. Immediate possession. Bargain.

FOR SALE—3 ACRES, 4 R. HOUSE, NORwood Pk., 9 lks. to car line; cheap, $5,000; owner, Address S 329, Tribune.

FOR SALE—6253 BERTEAU-AV. — THREE room cottage, on 50 ft. lot; $1,600; $200 cash, $25 month.
WM. T. WOODLEY,
1642 E. 55th. Hyde Park 2187.

FOR SALE—TO CLOSE ESTATE, WILL SACrifice 9 fine lots on State-st. at 70th. G. S. 718 W. 21st pl. Canal 5744.

FOR SALE—THEATRE SITE; TRANSFER corner; 125x125; rapidly growing section; moderate price. Address Y 493, Tribune.

FOR SALE—LOT 25X125; ALL IMP. IN and paid for. Corner 56th and Morgan. Bargain. J. J. Wilson & Co., 180 N. Dearborn.

FOR SALE—LAFLIN-ST., NR. 18TH, 100x125, e. frt., $2,000. Address M 597, Tribune.

FOR SALE—2 LOTS ON ADA ST., BET. 80TH and 81st. Phone Yards 2347.

REAL ESTATE FOR SALE.
HOUSES—NORTHWEST SIDE.

ONE DAY SALE

$500 TO $1,000 SAVED

SEND IN YOUR NAME NOW.

The location is not make public because this property is located in a highly improved and built up neighborhood within 30 minutes ride from loop, 3 street car lines within two blocks: apartments, flats, and bungalows surround these four squares, which were intended for a park—it's right in the city—not suburban property. We have divided these into residence lots and will finance your building for a flat or bungalow at any time when lot is paid for; 30x125 foot lots as low as $750. Monthly payments, $10. This property is worth from $500 to $1,000 per lot more than we are asking. We must sell it quick. Opening day sale will be announced later, but we can reserve any lot for you upon request before that date. For full particulars address F F 269, Tribune.

HE WHO HESITATES PAYS RENT FOR LIFE

GET IN THE WAGON NOW AND PREPARE FOR A HOME YOU WILL OWN IN YEARS TO COME. I WILL SHOW YOU THE BEST PROPOSITION IN CHICAGO. Choose your own location—I will do the rest. Address F S 169, Tribune.

DRAW INTEREST
ON
YOUR MONEY.

BEAUTIFUL GROUNDS
—
NORTH OF OAK PARK.

Will pay you $30 per year on every $1,000 lot, only $100 down and $10 per month. Sidewalks, sewers, water, electricity, and gas paid for us. Will help you build when lot is paid for. Your property increases in value while you draw interest on same. Act quickly. Address K G 467, Tribune.

FOR SALE—WHAT ARE YOU DOING TOward increasing food production? Have you a garden? If so raise a few chickens! Have you a desire for these things combined with fresh air, health, and pleasant social surroundings? If so, come out and see these—5 rm. modern bungalow, lot 45x125 ft.; pr. $3,800.
6 rm. 2 story, lot 78x125 ft.; pr. $3,800.
3 rm. cottage on half acre; pr. $2,000.
4 rm. cottage on lot 100x125 ft.; pr. $2,700.
5 rm. bungalow.; pr. $5,500.
Also an abundance of acres and half acres ideally located for home sites.
L. M. JACOBSON & CO., 7200 Grand-av.

SPECIAL NOTICE.

We have several 5 and 6 rm. brick bungalows, on wide lots, on northwest side; now under course of construction; some will be ready for occupancy on or about June 15. These homes include, all modern improvements, and will be sold at reasonable prices and terms. A phone call will bring our salesman to your door.
OLIVER L. WATSON,
5600 Irving Park-blvd. Kildare 4007.
Open Evenings.

HANDSOME NEW BUNGALOWS—LARGE LOTS.

5 r., all modern, lot 40x200, near car line, $6,500 cash, and school, $6,450. $1,000 cash, $60 month.
4 r., lot 60x125, $4,450, $500 cash, $40 mo., incl. int.
Irving Park-av. car to Volk Bros.' office, 7000 Fullerton-av. Open daily and Sunday.

FOR SALE—
Just rent a brand new bungalow. We have a limited number ready for occupancy on or before July 1st. On wide lots. Near park, schools and transportation.
5 rooms and sun parlor.
Every modern convenience.
On reasonable price and terms.
Call at Branch office, 6348 Irving Park-blvd. any day including Sunday, or phone for list.
69 W. Washington-st. Central 8670.

THE BUILDING BOOM

will be here next spring. Protect yourself now by getting your home site on easy terms in 1,500 Irving Park, Long Beach parks. Also receive an income while waiting to move into

YOUR OWN HOME.

Address F F 316, Tribune.

FOR SALE—SAVE $1,500 TO $2,000.
High grade, strictly type bungalows, 5 or 6 rms.; buffet, bookcases, fireplace, large, parlor; lot 32x125; easy terms; immediate possession. We will pay you to investigate before buying elsewhere. Open for insp., 4923 N. Springfield, nr. Lawrence, also 4207 N. Mozart, nr. Montrose.

FOR SALE — FORCED TO SELL MY BEAUtiful home in Portage Park, 6 elegant rooms and reception hall; hardwood floors, dining room and bedroom, colonial style, finished in white enamel and oak; silver and white lighting fixtures throughout; blue Flanders tapestry brick; large lot, trees and shrubs. Worth today $15,000; sacrifice for $7,800. Must be seen to be appreciated. Call Kildare 3423.

FOR SALE—MUST SACRIFICE ON ACcount of sickness; 5 rm. mod. house; lot 42 1/2x100 ft.; fine shade trees; 2 blks. car line; cement basement; chicken barn; house 5 yrs. old; $3,500, worth $4,500; newly painted; $1,000 cash, $500 yearly, balance $20 per month, including interest; sold by owner only. Kildare 243. 4325 Melrose-st.

MUST BE SOLD TODAY.

4932 Nevada, near Fullerton and Cicero-ave.; 6-room brick bungalow; 3 rooms on first floor; attic ready for 4 rm. flat; furnace heat; oak trim; will be sold today for the best offer; less than $2,500 will not be accepted. Address E A 108, Tribune.

FOR SALE — EXCEPTIONAL 5 ROOM sunroom bungalow, garage; h. w. heat; mahogany and golden oak trim; ivory and gray, 3 French doors; large rooms; 12 min. N. W. Ry. living Park locality. $12,000. Cash $7,500. Address X 51, Tribune.

HOUSES—WEST SIDE.

FOR SALE—1914 WASHINGTON-BLVD., 11 room brick house, all rooms have outside light; location A1; rent, $45; special price, $4,500.

107 Throop-st., opposite Jefferson Park, 18 rooms, steam heat, excellent for renting; owner will show; $8,000.
E. WOLTERSDORF & COMPANY.
40 N. Dearborn-st. and 1607 W. Madison-st.

FOR SALE — QUICK SALE PRICE. SEE owner today only. Brick house, slate roof. Fine 7 large rms., home or tenable as 3 and 4 rms.; exclusive apts., 2 bath rms. Oak trim. Mod. Excel. cond. $2,500 cash up. Five blks. near Wash. Blvd. 434 S. Taylor-av., Oak Park. El. or Madison car to Austin-av. Walk 2 blks. west.

COTTAGE.

4 nice cozy rooms; electric light; hot water heat; 2 lots; 2 car gar.; just north of Chicago-av.; only $4,000; $1,000 cash. Spaulding 2720.

BARGAIN—8 RM. HOUSE.

Large rms., modn. bath, furnace and h. w. heat; on nice street; price $6,000; terms; act quick. See this. Kamal, 2248 Estes-av. Phone Rogers Park 5528.

FOR SALE—BY A. P. RANKIN & CO., 1256 Madison, 1340 Longwood—modern 10 rm. brick; lot 25x150; $6,500. 1749 Monroe-st., 10 rm. stone front; lot 25x180 to 40 ft. alley; $6,000.

FOR SALE—10 ROOM HOUSE IN GOOD condition, good income; furnace heat, hardwood floors; must sell on account of ill health; great bargain; $5,000; reasonable terms. Address 11½ N. Ada-st.

FOR SALE—BARGAIN: 1749 PARK-AV.; 11 room brick house; needs repairs; price only $2,500; want $1,000 cash, balance easy. P. C. SMALLEY, owner, 1548 W. Lake-st.; Monroe 6273.

FOR SALE — 8 RM. BATH, BASEment; 5 lots, 50x180; 6414-20 S. Ada; 3 blks. n. Oak Park. Make offer. Phone Columbus 9866.

FOR SALE — HOUSE, 7 RMS., MDWD. firs., elec. light, furnace. 2829 Monroe.

FOR SALE — 2 STORY BRICK, BATH, elec. light. 1137 N. Christiana-av.; easy.

FOR SALE—9 ROOM RESIDENCE, 3138 W. Carlisle-pl.; price $6,000.

FOR SALE—LUX'S H. FAC. GARF PARK; bargain; owner. Address F A 312, Tribune.

VACANT—SOUTH SIDE.

FOR SALE — BUILDING CONDITIONS force owner to sacrifice 600 ft. of vacant, one solid block; opposite Marquette Manor; worth $15,000; take $11,500. Phone Paving and all improvements in. Ripe for apts. and bungalows; cash only. Address T 626, Tribune.

FOR SALE—BARGAINS IN VACANT.
South Park-av. bet. 66th and Marquette-rd., middle of block, 50x125, $20 ft.; 50x125 Vernon-av., bet. 66th and Marquette-rd., middle of block, east front, $20 ft.
29 So. La Salle-st. Cent. 8300.

SUBDIVISION FOR SALE.

210 lots, all clear, at 91st and Jeffery-av.; will sacrifice for cash only; no trades. Brokers, commission. Address Y 269, Tribune.

FOR SALE—WONDERFUL CORNER, 90X150, on the fast developing South Shore

E—OAK PK., AUSTIN.

WRIGHT & CO.

s 7 rm. SIDE ENTRANCE
TUCCO HOME; CHOICE
CATION. Large living rm.
FRENCH DOORS TO SUN
ses and REAL FIREPLACE
PANELLED dining rm. &
ET AND LAVATORY MAIN
et kitchen. FOUR LARGE
tile bath with BASETUB
Also SLEEPING PORCH
HOT WATER HEAT.
2 ft. SAVE $2,000. THIS
uilt on last 2 vacant lots
CE LOCATION.
CRIFICE very desirable 5
NCE STUCCO BUNGALOW
entire front with 12 cas-
French doors to large private
orch. Jacobean oak dining
windows), 2 CHAMBERS
TH. Separate stenographer's
ER HEAT. Large old elm
Price $8,500. Easy
STUCCO HOME.
Park. Attractive NEW
TO HOME with COMBINA-
L AND SUN PARLOR. Nev
place. Basement plumbed
2 EXTRA LARGE CHAM-
closets. Large OAK B
PEDESTAL PLUMBING
including interest, $90.00
BER BUNGALOW.
A STUCCO 6 rm. BUNG-
ala.) with SUN PARLOR, SIDE
on 1st floor) and fine
STREET. COMBINATIO
d Sons. PARLOR with fire
ces. Paneled IVORY KI
h French doors to privat
able for breakfast; also
ready July 1. Price $8,
3 W. Lake-st. Ph. Aus. 683.
—830 S. Oak Park-av.
Oak Park 5755.

& CO.,

HILL & CO.,
USTIN HOME BARGAIN
th exposure. LARGE LIV
DINING RMS. Elegant square
KITCHEN WITH BUILT-IN
AND TABLE. Beautiful
Library. THREE EXTR
MS. one is double with lava-
mel bath. SELECT OAK
GHOUT [in perfect condi-
ature. LARGE LIGHT
SEMENT; 3 tray laundry
, coal bin, and toilet
st station. BOTH STREETS
SPHALT AND PAID FOR
ces. NOT ONE DOLLAR
ON THIS HOME. Sacrifice

HILL & CO.
MENT BUILDING STRICT
most convenient Austin
posure. Corner lot. TWO
AUTIFUL STORE ROOMS
4, 5, and 6 rooms, all ou
ELL DECORATED. SUN
ME APARTMENTS. Ow
new. Present annual rental
October 1st rental will be
NOW OPEN FOR INSPEC
EN TIMES RENTAL Rea

HILL & CO.,
8 W. Lake-st.
32, 133; Oak Park 133.

BY
R. HEMINGWAY.
m stucco home in Fair Oaks
living room with open fire
heat. Attractive sun pa
Fifty foot lot. Price
cash required.

ome; overlooking beautiful
ms, sun parlor, breakfast
place, tile bath, Sherman
plumbing, other electric
erations in tapestry brick
s; woodwork finished in ma
y; Holland linen window
heat; lot 54x170. The
Home Construction. Price

T BARGAIN in a bungalow
e for California sale. Stucco, 6
e for quick sale. Stucco, 6
one and one bedroom on sec
water heat. Lot 50x142
with drive from the street.
rest location.
ICE $8,500.

R. HEMINGWAY, 133 Oak Park.
ST OAK PARK, ILL.
PARK 1122-1123.

HOLM & CO.

FLATS.
dern 4 flat, 4 rms. and sun
in-a-door bed, mahogany fin
tats, and hard wood floors
lient condition, newly dec
ed, beautiful shrubs, build
t, on finest street in the
at about $250 per mo.; as
ent opportunity. Price $18,

FLATS.
4 flat; 5-6 rms.; fur. ht.; 2
$8,000; $2,000 cash.

HOLM & CO.,
v. and Harrison-st.
ark L to Home-av. Sta.

RE IS A REAL BARGAIN—
ood throughout.
water heat; 2 car garage.
landscaped lot. Worth
ot values $15,000. Will sell
1,000.
s 6 nice suburban home
shade trees? Here is one
ood trim and floors; newly
lot. Price only $8,000.
6-flat apartment; 7 rooms
thout; excellent condition; 2
$18,000. Price $10,300.
rooms, tile baths; slate
heat; splendid location and
ge. SCHNEIDER & CO.,
rk-av. Phone O. P. 4477.
Monday all day.

ON HONOR
NGALOWS.

elastics stucco. Large liv
fireplace, dining room and book
ite dining room, two large
finished in white enamel
ge-size closets and bedroom
large light pantry with serv
e, 37 foot lot; possession
00 cash, terms. Seven
struction.

ELL N. JONES,
AY AND DIVISION-ST.
K PARK 6027.

ERY ATTRACTIVE OAK
stuccoed a solid concrete
t; steel construction; gum
oversize ARGO high water
and interior in fine condi
residential location. If you
ing, you cannot afford to
ties. The important reason
this and at price here
r the money. If you want
worth of what the property
NEED THE MONEY NOW
ill make 10% cash down
payment of $5,000; oppor
me to get good income prop
dings sold at $5,000 a year
AK PARK 3127.

NER LEAVING TOWN
below value his beautiful 7
alow home with garage on
lot 40x137, convenient to
living room, brick fireplace
elled dining room, portable
chambers, bi. closets, tile
grade lighting fixtures; ex-
ed: $9,000; ¼ cash.

E & BERRY CO.,
op. Oak Park-av. Sta. Car L

NGALOW.

CALIFORNIA—Wants quick
ctly modern [6 yrs.] bun
OT WATER HEAT, 3 bed
built in beautiful trees, small
lot; beautiful stucco. Just
at STUCCO GARAGE. Just
overlooking public park.
WE-AR OF VALUE $8,500.
TIFUL GALE & CO.,
av. Sta. Lake L. O. P. 573.
ICK COTTAGE, 5 RMS.;
e, $6,000; $1,000 cash.
ge, 5 rms., fur. and
cash. 5-6 rms., fur. and stove
$4,000 cash required.

A BARGAIN, ACT QUICK.
& MACLAREN,
ge-av. Austin 248.

OR SALE.
at choice residential neigh-
oms, steam, wide lot, worth
e $17,500, $6,000 cash down.

DLE & LANE,
Austin 740.

GREAT SACRIFICE.

K. H. W. H. 2 FLATS; $9,000.
and 6 extra large 3 bed
ish; ideal loc.; worth $2,
rms arranged. ACT QUICK

AUTIFUL NORTH AUSTIN
ce; sun parlor, natural fire
wide lot; good transporta
$7,200; $2,000 cash.

NICHOLS & CO.,
Austin 1100.

WHITMORE & BERRY CO.

IAL RESIDENCE.
Austin, 8 rms.
breakfast room, h. w. ht.
trees, fruit and shrubbery.
EGGS, owner, 5629 W. Lake

r Columbus Park

parlors, fireplace, oak trim,
2 years old; best hair plas
ROW-AR WATER HEAT
POWERS, 5732 Madison-st.
Open Evenings and Sunday.

NGALOWS—Rent $30 TO
BAL. LESS THAN RENT
ces on a beautiful street
conservatory, billiard room, ballroom;
$9 Crystal lake. Tunk owner
RM BRICK BUNGALOW
furnace, front and rear
all modern and up to date
cash req., $4,000. 940 N.
Park.

ST SACRIFICE 7 RM. RES
best in Columbus Park
ly $3,000 cash. Act at once
Madison-st.

NDY 2 FLAT MOD. SUN
h. w. heat, 2 car garage
Park; $5,000 cash. Inspect
y 5461 W. Madison-st.

LOT, 24 FLAT, LOT 130
5,000; mort. $42,000. Address
and cash for equity.

A BARGAIN, 50x125; W.
ar Madison-st.; rips for Jas.
Dray. Central 1616.

REAL ESTATE—OAK PK., AUSTIN.

W. H. WRIGHT & CO.

PALATIAL ELASTICO STUCCO HOME in Oak Pk.; most exclusive location, between Lake and Chicago-av. THIS CHOICE HOME has 9 large rms., with 6 CHAMBERS. Also 5 PRIVATE LAVATORIES. Massive construction. FABYAN HEAT [piped from central plant—coal—no dirt—no janitor required]. Also 3 CAR YARYAN HEATED GARAGE, with drive to side street. Magnificent corner lot, 100x178 ft., covered with MAMMOTH OLD FOREST TREES, shrubs, etc. Price $17,500.
WASHINGTON-BLVD. CORNER.
ATTRACTIVE STUCCO RESIDENCE ON WASH-BLVD. CORNER. Large open porch. COLONIAL STAIRWAY. Extra size living rm. with BRICK FIREPLACE. Small library or den. OLD IVORY PANELED DINING RM. White enamel kitchen and butler's pantry. 4 CHAMBERS [3 are extra large]. Artistic decorations throughout. Landscape gardening and large trees on terrace of front and side streets. Price $12,500. Easy terms.
CHOICE BUNGALOW.
Artistic Craftsman 5 rm. STUCCO BUNGALOW in North Oak Pk. SIDE ENTRANCE with French doors to mahog. trim living rm. BRICK FIREPLACE and bookcases. French doors to [14 casement window] SUN PARLOR, also French doors to dining rm. Screened breakfast porch. 3 chambers. HOT WATER HEAT. 1st floor; also 3 with extra toilet and lavatory on 2d. Price for this charming home, $9,800.
RESIDENTIAL 2 FLAT.
Very desirable Brick Residential 2 Flat in CHOICE LOCATION north of Lake]; 6-3 room, with 2 HOT WATER HEAT plants, SLEEPING PORCHES, also 2 CAR GARAGE. Price $14,500. Can be handled with $4,500 cash.
Austin office, 5613 W. Lake-st. Ph. Aus. 683.
Oak Park Office—816 S. Oak Park-av.
Phone Oak Park 5755.
Open Today.

W. H. WRIGHT & CO.

T. A. HOLM & CO.,

Mr. Bargain Hunter: We have a number of high grade bungalows which are excellent investment opportunities.
9 r. and bath, comfortable Oak Park residence on large lot, between Madison-st. and Jackson-blvd.; fur. ht.; large porches, fine trees, shrubs, grape arbor etc.; stone foundation. Real buy. Must sell to close estate. Price $7,000; $1,500 cash, $50 per mo. Make offer.
Large 8 r. residence; a very excellent home; large trees; cor. lot, 57 ft. frontage, 171 ft. deep; large barn, which can be turned into garage. Possession in 30 days. Fine rooms on 2d floor. Good transportation. Price $6,000; $2,000 cash.
Residence.
Modern 6 r. residence; just north of Jackson-blvd. frame and stucco; built-in fireplace; buffets; bookcases; 3 chambers; hardwood trim throughout; fur. ht.; living room across entire front; open stairway. Large sewing kitchen. Price $6,500; $2,500 cash.
Bungalow.
Elegant 6 r. new Oak Park bungalow, sun parlor, sleeping porch; living room across entire front; special porcelain built-in tub; built-in fireplace; bookcases artistically decorated throughout; special porcelain laundry tubs; lot 33 1-3x137. Price $8,650.
Cozy 5 r. bungalow, tile bath; newly decorated throughout; large screened porches; well arranged kitchen. Price $4,500. Easy terms. Convenient to home for little money. Convenient to transportation. Near Jackson-blvd. Price $6,850; $2,750 cash.

T. A. HOLM & CO.,
Home-av. and Harrison-st.
Garfield Park L to Home-av. Sta.

F. C. PILGRIM & CO.

Buy now, before prices advance; the following ready for immediate possession:
7 r. frame res.; fur.; Austin. $5,750
$1,500.
7 r. frame res.; fur.; Oak Park "L"; $8,000; $3,000.
6 r. frame res.; fur.; Oak Pk. loc.; $6,500; $2,000.
6 r. stucco res.; h. w.; Oak Park loc.; $9,500; $4,500.
6 r. stucco res.; h. w.; Fair Oaks; $15,500; $3,000.
5 r. bung.; fur.; No. Oak Park; $7,500; $5,000.
7 r. brick bung.; fur.; No. Austin; $7,750; terms.
6 r. frame bung.; h. w.; N. Austin; $7,750; bargain.
Quick action required. Call today. Keys at our office.

F. C. PILGRIM & CO.,
5637 W. Lake-st. Austin 1680. O. Pk. 380.
CLOSED TODAYS.

T. A. HOLM & CO.,

Elegant 5 r. Oak Park home; h. w. heat; open porches; attractive interior; large dining room; living room across entire front; open stairway; 2 master sleeping chambers; 2 others; splendid tile bath; breakfast room in gas and oil tanks. A special bargain at $7,400; $2,000 cash.
Dandy 7 r. residence, convenient to transportation; built-in fireplace; all rooms nicely arranged; 2 rooms and bath on 3d floor; beautiful shrubs, trees, and garden. Immediate possession. Price $7,000; $1,500 cash.

T. A. HOLM & CO.,
Home-av. and Harrison-st.
Garfield Park L to Home-av. Sta.
Phone Oak Park 905.

FOR SALE.

Oak Park, southeast corner South-blvd. and Maple-av., opposite Wisconsin-av. elevated station:
170x150, containing over 25,000 sq. ft. A most attractive site for large apartment building, business block, or theater central location; within several blocks of both western Railroad stations; cross town line one block West. This property is offered at a special price of $17,500 on account of close estate. Most investigation desired. CHARLES BELL EWING, 5 N. La Salle-st. Tel. Main 1549.

BUNGALOWS

Nos. 1818 and 1826
AUSTIN BOULEVARD,
Nos. 1619-21-25-27-29-31-35-37
60TH COURT.
$1,000 cash, balance monthly.
2 blks. north of Austin-blvd. station Douglas Park L. Ready for occupancy. Agent on premises all Sunday.

WILL J. BELL,
69 W. Washington-st.
Randolph 3543—Phones—Austin 2579.
22 years this address.

FOR SALE.

OAK PARK BUSINESS BLK.

Three story brick building, steam heat, contains 4 stores, 12 flats, several offices; 2 store hall; clear; building could not be duplicated for $40,000; land worth $10,000; would consider 20 acre farm as part payment. Office on a quick sale at $22,500.

CHARLES HULL EWING,
2 N. La Salle-st. Tel. Main 1549.

A FLAT BARGAIN.
For Sale—Near Lake-st. L, Menard sta.
Clean brick 5-5 rms. and attic; newly painted and in first class condition; cement basement with laundry; 2 furnaces; good roofs; extra large lot; part new fence; cement walk and alley, paid in full. Price $4,900. Property is clear. Will take some cash and arrange mortgage and payments to suit reliable party. Leaving Chicago. Phone Austin 4100.

FOR SALE.

$909 WASHINGTON-BLVD.

Most attractive neighborhood, new 9 room stucco house; sleeping porch, 2 tile baths, hot water heat; enamel finish throughout; beautifully decorated, dining room has beamed ceilings, French doors and windows, mahogany trim; price only $17,500. CHARLES HULL EWING, Exclusive Agent, 2 N. La Salle-st. Tel. Main 1549.
FOR SALE—6 ROOM STUCCO BUNGALOW on block east of Columbus Park; hot water heat; 2 car garage; 2 blocks from "L"; surface trans.; 50 ft. lot; price $5,500; $1,000 cash required.

V. M. HUNTINGTON & CO.,
5617 Madison-av. Austin 50.

7 RM. AUSTIN BARGAIN.
5333 FERDINAND-ST.
Go see TODAY; just painted and decorated. GLAZED IN SLEEPING PORCH, gas elec. fixt., sta. tubs, imm. poss. Will sacri. immediate sale. $6,000. TERMS. $1,000. ROLLO SHANKS & CO., EXCL. AGTS. 10 S. La Salle-st. Main 910.
FOR SALE—I HAVE A LARGE LOT LOCated in the best part of Oak Park, close to car line and 2 blocks from transportation. Can be bought reasonable and on easy terms. Reserved for steam bungalow location. Address F T 436, Tribune.
FOR SALE—CORNER 2 APARTMENT, 5 and 5 rooms, each; new, elegantly finished; steam heating plants; stucco. A dandy home and investment for $10,800; $4,800 cash.

DUNLOP COMPANY
[Mr. Brasee],
125 N. Oak Park-av.; Phone Oak Park 26.

6 FLAT BARGAIN.

NONRESIDENT OWNER IS DISPOSING OF HIS EXCEPTIONALLY WELL BUILT [reinforced steel] AUSTIN 6 APARTMENT BLDG., located on BEAUTIFUL MIDWAY PARK, only 1¼ blocks to "L" sta. and C. N. W. depot, 2-3 and 4-6 room suites; large marble wall and tile floor vestibule; nice size living rooms [brick fireplaces]; dining rooms in rear; tile baths; built-in china boxes; all floors and trim are the finest of oak; fine high plastered basement; individual laundry rooms; Kewanee boiler; hot water heat; price only $28,500; terms, $10,000 cash, balance easy. For further particulars see

LEWIS, SHEAHAN & CO.,
5312 Chicago-av. Austin 681-477.
Closed Sunday.

O'CONNOR BROS.

FOR SALE—NORTH OAK PK. 5 RM. BUNgalow; hot water ht., near city car; only $4,950; $1,000 cash needed.
5 rm. bungalow, Maywood [near Aurora elec.], on lot 60x137; large front porch, glazed; furnace, fireplace, and bk. cases; golden finish; shrubs, garden, etc. All this for $5,300. Only $1,250 cash needed.
Oak Park 6 rm. stucco house, near Jackson-blvd. and Columbus-pk.; h. w. ht.; living rm. across entire front; new decorations throughout bldg.; nearly new; only $8,500.

O'CONNOR BROS.,
5920 W. Madison-st. Austin 384.

T. A. HOLM & CO.,

Attractive new elastic stucco side entrance home, 6 r., sun parlor, sleeping porch, living room, 14x24, fireplace and bookcases, panelled dining room, finished in ivory and mahogany, massive buffet, 3 chambers, tile bath, Sherman tub, clothes chute, linen closets, screened porches, etc.; h. w. heat; lot 35x140; choice location, near Jackson-blvd.; beautiful home in every detail; price $11,500, $3,500 cash.

T. A. HOLM & CO.,
Home-av. and Harrison-st.
Garfield Park L to Home-av. Sta.

FOR SALE—HOME BUYERS, ATTENTION—NOW that the fall rush has just begun, you still have the opportunity to select one of these two beautiful modern 8 RM. HOMES at pre-1920 prices. On most beautiful street in Oak Park, s. of Madison-st. Large lots, fruit trees and shrubs; strictly modern; hot water heat; prices $10,500 and $11,000; terms if desired. See representative on premises at 615 Clinton-av., every day. Take Garf. car to Home-av. Sta., walk 2 blks. n. on Clinton-av.

A MOST UNUSUAL OFFER.

If you can wait a few months, I can offer you a beautiful home with park frontage on terms ridiculously easy. This is two blocks from schools, stores, etc., also two blocks from steam or trolley transportation. Nine minutes to loop. $100 deposit will hold this for you. Offers like this are few and far between. Answer at once if interested. Address A F 472, Tribune.

OAK PARK 4 FLAT.

4 rooms each, with Murphy beds, bookcases, mahogany trim, steam heat; a splendid investment; rents $3,000; price $19,500; easy terms.

TAYLOR & POWERS, 5732 Madison-st.
Austin 341. Open Evenings and Sunday.

2 FLAT BARGAIN.

2 flat, for working people, rents $25 and $15, stove ht., 50 ft. lot, fine location, Oak Park, only $4,500.

C. H. HANSON & CO.,
5959 W. Chicago-av.

FOR SALE—7 RM. FRAME, AUSTIN RESIdence, 4 bedrms. and sleeping porch; everything in fine condition; lot 50x150; newly painted; owner leaving city; $6,000; open Sundays.

FRANK J. HETZEL, Austin 4611.
5958 W. Lake.

FOR SALE—6 ROOM STUCCO, HOT WATER heat, beautiful north Oak Park bungalow; lot 33x175; elegant condition; very attractive home; price $9,000; cash $3,000, balance monthly.

PRAY & SON,
426 N. Parkside. Austin 1601.

FOR SALE — FINE 2 FLAT BUILDING; 5-6 large rooms; 32 foot lot; 2 car garage; near elevated; $10,000; $4,000 cash required.

V. M. HUNTINGTON & CO.,
5617 Madison-st. Austin 50.

FOR SALE—TWO FLAT BUILDING, CORner; 5 and 5 rooms; two separate heating plants; stucco; a bargain at $10,800.

J. M. FERON,
509 Harrison-st. Phone Oak Park 6257.

FOR SALE—BY STOCK OWNER—FRAME ON Leamington-av in Austin; 7-7 rms., stm., hardwood, electric double garage. Lot 50x125; price only $9,900. Terms. Address D Y 84, Tribune.

FOR SALE—5-6 ROOM, H. W. HEAT, ON 30 ft. lot; oak finish throughout; nearly new; possession. 5075 Jackson-blvd.

REAL ESTATE—SUB'N—SOUTH.

FOR SALE—CHOICE 8 RM. BUNGALOW ON 69 ft. lot; 2 baths; sleeping porch; h. w. heat. Bargain at $8,500.
Modern 6 room and garage. Corner lot. Shrubs, trees. Price $14,000.
7 rm. brick res.; h. w. heat; billiard rm.; fruit and near transportation; $12,500. Terms.
Modern 5 rm. bungalow; h. w. heat; big living rm., fireplace; canvased walls; screened porch; lot 50x125; enough for 3 rooms. Bargain at $9,500.

BURHANS & ELLINWOOD & CO.,
1830 W. 103d-st. Beverly 800.

FOR SALE—5 ROOM BUNGALOW ON 50 ft. lot, practically new, between 105th and 106th-sts. Kensington. Bungalow is in ALL MODERN IMPROVEMENTS and is in first class condition. Front porch screened in; full basement; all plastered. Screens for rooms. Coal supply in. Humphrey hot water heater. Laundry, fruit closet, and toilet. Two car garage. Vegetable garden and beautiful shrubs.
Am moving to California. Will sacrifice furniture or unfurnished. See this at once, for it will go quickly.
C. E. BRYANT, Owner. Telephone Oak Park 781.

WHITMORE & BERRY CO.

have a few CHOICE HOME BARGAINS like these for QUICK BUYERS. Come TODAY.

BUNGALOWS.
New 5 rm. BRICK bung.; ht. on lot 32x125, only $6,900; $1,000 cash.
6 rm.; hot water ht.; open firepl.; extra tot; all conveniences; $7,500.
Elegant 7 rm. stucco on wide east front lot, near Jackson, nearly new, $7,750; $3,500 cash.

RESIDENCES.
Beautiful 6 rm. home, furnace, 35x125, near L. $6,500; $2,000 cash.
6 rm. stucco and garage, nearly new, glazed porch, tile bath, $7,500; $2,500 cash.
7 rm. brick, oak finish, glazed porch, attractically decorated, garage, 50x125 lot, only $7,000; $2,000 cash.

APARTMENTS.
HOW'S THIS? 5-6 rms., 2 flat, modern, on dandy 40x125 ft. lot, 2 heating plants, $8,000 [$2,000 cash].

WHITMORE & BERRY CO.,
810 Congress-st., op. Oak Park-av. Sta. Car L.

FOR SALE—$10 DOWN, $10 A MONTH. 5 rm. pressed brick bungalow with tile bath, furnace heat, elec. light, screened porches; lot 37½x150. $7,500.
321 N. Lotus-av., 5 and 6 rm. 2 flat bldg.; furnace heat, h. w. floors, new plumbing; large lot; $6,500.
426 N. Lawler-av., 8 rm., h. w. heated res.; lot 37½x125; immed. poss.; $6,000.

G. E. CROKER & CO.,
Exclusive Agents.
345 N. Central-av. Austin 915 or O. P. 536.

FOR SALE—6 RM. BUNGALOW, HOT WAter heat, $9,750.
6 and 6 rm. 2 apt., hot water heat, $16,500.
6 and 6 rm. 2 apt., hot water heat, $15,000. Double garage.
8 rm. residence, hot water heat, $12,500.

JOSEPH E. JONES CO.,
HOME BUILDERS.
Cuyler and Madison, Oak Park. Phone 4300

HONEST VALUES.

I will build a number of homes in a pretty section of Oak Park for middle class people with moderate means. Have a few vacant lots I have done, not on real estate promises; your integrity is my investment. Address F 437, Tribune.

FOR SALE—OAK PARK MODERN RESIdence. Modern detached stucco residence, 8 rooms; front porch and sleeping porch; electric light; transportation; immediate possession. HUGO ASH & CO., 11 S. La Salle-st.

FOR SALE—AUSTIN CORNER 2 FLAT, LOT 55x150. Only 2 blks. to "L" and C. & N. W. R. R. PRICE $10,500.
H. O. STONE & CO., 111 W. Washington-st.

FOR SALE—OAK PARK, FIVE ROOM frame bungalow; h. w. heat; elec. light; beautiful modern home; price, $4,750. Can be bought on easy terms. Small payment. Imm. poss. 841 N. Lombard-av. Call Cent. 6393

REAL ESTATE—SUMMER RESORTS.

TO CLOSE ESTATE.

THE DELIGHTFUL "POINT STUART" PROPERTY ON SPRING LAKE, MICHIGAN,

ONE OF THE MOST BEAUTIFUL AND ACCESSIBLE PROPERTIES ON THE LAKE.

It comprises about 70 acres of high, rolling ground, with a frontage of nearly ¾ of a mile on the lake. There are woods, orchards, vineyards, and a garden planted, while the grounds around the buildings are set out with a variety of shrubs and trees and further beautified by an artificial pond.

The residence is large and well arranged for entertaining; has furnace, two baths, running water, and its own gas plant. A wide porch extends around three sides of the house.

There is a caretaker's house, a large combination barn and garage, an ice-house, and a bowling alley. Two windmills supply an ample quantity of water. All the buildings are in fine condition.

The front lawn runs in terraces with cement stairway [having artistic cement benches on landing] to the water, where are a cement retaining wall, dock, and boathouse.

The grounds are large enough to permit of the use of a good sized lake front building sites therefrom.

THE MICHIGAN TRUST COMPANY, ADMINISTRATOR.
GRAND RAPIDS, MICH.

FOR SALE—BEAUTIFUL COUNTRY home and highly productive farm combined, 40 miles from Chicago, 2¾ miles from motor trip over fine stone roads. 250 a. very rich level land, every ft. in cultivation; corn, oats, hay, etc. 2¾ acres of buildings, ¾ mile apart. Strictly modern cement house, 11 rooms and sun parlor, 2 baths, hot water heat, electric light; young bearing orchard, chicken park, beaut. shade trees and shrubs; garden, berries, etc. All necessary buildings; large stable, double cornerib; granaries, etc., windmills; dairy barn, room house, screened porch, well, milk house, barn, orchards, and tennis park. Fine station on R. R. one block away. Drilling for oil on adjoining farm. 200 ft. deep; \$200 per acre; \$25,000 will handle, balance terms. Pays handsome returns on investment. No trades. Write owner for appointment. Address T 391, Tribune.

BEAUTIFUL SUMMER HOME.

On Peninsula, between White Lake and Lake Michigan, overlooking both lakes; 8 rooms and bath, all modern conveniences of a city home, large screened veranda, fine boathouse accompanied by assurance of motor and other boats; most beautiful location on east shore of Lake Michigan; transportation facilities unexcelled; 1½ hours' run from Chicago docks within 5 minutes' walk of cottage; will sell at a bargain. For further particulars address A. M. Tribune.

FOR SALE—AN IDEAL SUMMER HOME, situated in a township containing 22 of the finest lakes in Michigan, Oakland county. The house consists of 9 rooms, full sized basement, hard and soft water in the house, beautiful grassy lawn, fruit trees in front; corner lot; has 132 feet frontage, also 132 ft. deep; elegant garden spot, fertile soil; painted and in A1 condition; just the place for party seeking an ideal summer home; bungalow built now, what it would cost to build today; price, $2,500; old age reason for selling. Write owner, Commonwealth Bldg., Detroit, Mich.

FOR SALE—LARGE HOTEL ON SOUTH Shore Lake Geneva; beautifully situated; lge. bldg. for sleeping quarters only; another with 9 rm. house; fine dining hall, 3 large bowls and poolroom, laid out on 2 acres ground, with fruit trees, chicken yd. and brooders; icehouse, 2 lge. plots for gardens; garage with 5 rms. above; 4 car capacity; good opportunity for right party; property to be sold to run until reason for selling. Call 4455 Dover st. after 6 p. m. Phone Sunnyside 3148 or call at premises.

FOR SALE—UNUSUAL OPPORTUNITY TO the man wanting a lovely spot for summer home in a high location overlooking 317 feet of virgin timber, 250 M. pine with 150 magnificent Norway pine trees, with no fire hazard. Only one entry to this tract; 200 feet lake frontage. Private, but easily accessible by railroad and state highway. Write or wire applications to

NORTH WISCONSIN AGENCY,
RHINELANDER, WIS.

FOR SALE—WISCONSIN SUMMER RESORT, large inland lake, all kinds of fish and game; 24 acres, one large bldg. and three cottages, accommodations for 50 people; 250 feet lake frontage, barn and garage, 2 horses, 2 cows, chickens, summer kitchen, laundry and main house completely furnished and in good repair. Will sell for season.

PRICE ONLY $18,000, ON TERMS.
C. A. ANDERSON, 35 S. Dearborn-st.

FOR SALE—WONDERFUL BARGAIN IN summer home, modern house of fourteen rooms; two baths, screened, glassed sleeping porch; large screened front porch and sun parlor, 4 bedrooms, 2 bathrooms, 2 blocks of both Wisconsin and Pelican rivers, thirty minutes' drive from fifteen different golf links; 2 miles to lake for excellent fishing and hunting region. Address C. SQUIER, Rhinelander, Wis.

FOR SALE—ONE OF EDEN'S MOST BEAUtiful building spots on the bluffs overlooking the Fox River, consisting of about four acres of fine woods, ravine, etc. Has attractive walks, gas, sewer, city water, shrubbery, fruit, bathing beach; good fishing and duck shooting from the grounds; 1 mile from street car line. JAMES DORSEY, 34 Nolting Block, Elgin, Ill.

FOR SALE—TRACT OF ONE THOUSAND acres of land at Grand Haven, Mich. Very desirable for summer resort purposes, with frontage on Lake Michigan and Spring Lake; can be built on Grand river. Within one-half mile of Chicago and Milwaukee boat line. J. HOLMES, 1024 First-st., Jackson, Mich.

FOR SALE—10 ACRES ON CAREY LAKE, Cedar Lake, Ind., on main road, 100x250. Y. M. C. A. grounds; 400 feet lake frontage, hail timber; high land, sand and gravel beach, fine bathing, boating, fishing; unexcelled country; price $1,200. Address X 517, Tribune.

FOR SALE—GRAND BEACH, MICHIgan, summer home; 9 rooms, fully furnished, equipped with every convenience; double garage; no fine location. Inquire of owner, 1 Harvester Building, Chicago, or J. P. BERINGER, at Grand Beach.

FOR SALE—A MONEY MAKER, 7 COTtages, all equipped and 14 boats, fine bathing beach, on Lake Barrison, 3 miles Paw Paw, Mich.; cottages always rented; don't write, but come. Price $3,750; terms, $1,500 down. LONGWELL & WARNER, Paw Paw, Mich.

FOR SALE—TWO ADJOINING HEAVILY wooded water front lots with flowing spring; no stone; 1 block from station on Brooks Lake, one of the beauty spots in Michigan, near Grand Rapids. Address Y 317, Tribune.

FOR SALE—SUMMER HOME OR CLUBhouse. See "Look at This" advertisement this issue under farms [Illinois] for rare bargain; house, barn, garage; 4 acres; \$2,950; near Fox Lake, Cedar Lake, and Lake Villa. Don't miss it.

FOR SALE—COUNTRY HOME, 200 FREE frontage Lake Mich., 73 miles from Chicago; 5 acres; new, modern house; fine water supply; electric light; garage; view house; great bargain. Address Y 417, Tribune.

FOR SALE — NORTHERN WISCONSIN; 580 acres heavily timbered; one mile lake frontage; best fishing and hunting; splendid cabin; runs to Bayfield; price $12,000. Address HARVEY WALLACE, 4237 Sheridan-rd, Tel Graceland 8557.

FOR SALE—ONE OF THE HANDSOMEST cottages in Michigan, located on Paw Paw Lake, all modern conveniences; great bargain. Address EDWARD G. KENNEDY, Watervliet, Mich.

FOR SALE—50 A. PINE AND HARDWOOD timber fronting on beautiful Gifford Lake, in Baldwin township; 1 mile to railway; fruit trees. Good auto roads. Only $2,000. Terms. Address P 73, Tribune.

FOR SALE—SUMMER HOME, CEDAR Lake, Ind. Sunnyside 9028.

FOR SALE—COTTAGE AND LOT, CEDAR Lake, $600. Address Y 387, Tribune.

REAL ESTATE—SUMMER RESORTS.

FOR SALE — SUMMER RESORT ON PISTakee Bay, Ill. For particulars write to JOS. J. MERTES,
McHenry, Ill.

BAR HARBOR, ME. FOR SALE OR RENT.

Estate wishes to dispose of beautiful property on ocean, about two miles from town, consisting of modern, well furnished house and 17 acres of woodland; beautiful views; house has 7 family bedrooms, 4 baths, 6 servants and bath; wide, partly glazed piazzas. Will consider reasonable offer.

Apply to VICTOR N. CUSHMAN.
Bar Harbor, Me.

FOR SALE — A BEAUTIFUL SUMMER home and fruit farm of 30 acres six miles Benton Harbor stone road at village Milburg; good school, churches, bank, stores. Interurban. Own priv. lake. Benton Harbor fine 10 room house, electric lights, furnace heat. Barn. Poultry house. Well house, gas engine to pump water, two good wells, beautiful lawn and shrubbery. One of the beauty spots of the county.

300 pear, 200 cherry, 200 plum, 100 peach, 400 apple trees. 3 acres strawberries, 2 acres raspberries, ½ acre blackberries. Crops, team, tools. Price of all, $18,000. To any one wanting a fine home with city conveniences will not make a mistake in buying this place. Has not changed hands for 30 years.

CENTRAL REALTY CO.,
105 Territorial-rd.
Benton Harbor, Mich.

FOR SALE—ONE OF THE CHOICE SUMmer homes on Lake Beulah, Wis.; modern 10 room house, 2 baths, 7 bedrooms, screened porch around 3 sides of house; boathouse, barn, lodge, laundry, tool, wood and chicken house; all complete and in perfect condition; large plot with fine trees, standing half cabin, finished in mahog. and bent plate glass; gasoline engine and pump for water supply; 250 feet lake front; frontage on street; corner lot; has 132 feet frontage, also 132 ft. deep; elegant garden spot, fertile soil; painted and in A1 condition; just the place for party seeking an ideal summer home; bungalow built now, what it would cost to build today; price, $2,500; old age reason for selling. Write owner, Commonwealth Bldg., Detroit, Mich.

FOR SALE—LARGE HOTEL ON SOUTH Shore Lake Geneva; beautifully situated; lge. bldg. for sleeping quarters only; another with 9 rm. house; fine dining hall, 3 large bowls and poolroom, laid out on 2 acres ground, with fruit trees, chicken yd. and brooders; icehouse, 2 lge. plots for gardens; garage with 5 rms. above; 4 car capacity; good opportunity for right party; property to be sold to run until reason for selling. Call 4455 Dover st. after 6 p. m. Phone Sunnyside 3148 or call at premises.

FOR SALE—UNUSUAL OPPORTUNITY TO the man wanting a lovely spot for summer home in a high location overlooking 317 feet of virgin timber, 250 M. pine with 150 magnificent Norway pine trees, with no fire hazard. Only one entry to this tract; 200 feet lake frontage. Private, but easily accessible by railroad and state highway. Write or wire applications to

NORTH WISCONSIN AGENCY,
RHINELANDER, WIS.

FOR SALE—WISCONSIN SUMMER RESORT, large inland lake, all kinds of fish and game; 24 acres, one large bldg. and three cottages, accommodations for 50 people; 250 feet lake frontage, barn and garage, 2 horses, 2 cows, chickens, summer kitchen, laundry and main house completely furnished and in good repair. Will sell for season.

PRICE ONLY $18,000, ON TERMS.
C. A. ANDERSON, 35 S. Dearborn-st.

FOR SALE—WONDERFUL BARGAIN IN summer home, modern house of fourteen rooms; two baths, screened, glassed sleeping porch; large screened front porch and sun parlor, 4 bedrooms, 2 bathrooms, 2 blocks of both Wisconsin and Pelican rivers, thirty minutes' drive from fifteen different golf links; 2 miles to lake for excellent fishing and hunting region. Address C. SQUIER, Rhinelander, Wis.

FOR SALE—ONE OF EDEN'S MOST BEAUtiful building spots on the bluffs overlooking the Fox River, consisting of about four acres of fine woods, ravine, etc. Has attractive walks, gas, sewer, city water, shrubbery, fruit, bathing beach; good fishing and duck shooting from the grounds; 1 mile from street car line. JAMES DORSEY, 34 Nolting Block, Elgin, Ill.

FOR SALE—TRACT OF ONE THOUSAND acres of land at Grand Haven, Mich. Very desirable for summer resort purposes, with frontage on Lake Michigan and Spring Lake; can be built on Grand river. Within one-half mile of Chicago and Milwaukee boat line. J. HOLMES, 1024 First-st., Jackson, Mich.

FOR SALE—10 ACRES ON CAREY LAKE, Cedar Lake, Ind., on main road, 100x250. Y. M. C. A. grounds; 400 feet lake frontage, hail timber; high land, sand and gravel beach, fine bathing, boating, fishing; unexcelled country; price $1,200. Address X 517, Tribune.

FOR SALE—GRAND BEACH, MICHIgan, summer home; 9 rooms, fully furnished, equipped with every convenience; double garage; no fine location. Inquire of owner, 1 Harvester Building, Chicago, or J. P. BERINGER, at Grand Beach.

FOR SALE—A MONEY MAKER, 7 COTtages, all equipped and 14 boats, fine bathing beach, on Lake Barrison, 3 miles Paw Paw, Mich.; cottages always rented; don't write, but come. Price $3,750; terms, $1,500 down. LONGWELL & WARNER, Paw Paw, Mich.

FOR SALE—TWO ADJOINING HEAVILY wooded water front lots with flowing spring; no stone; 1 block from station on Brooks Lake, one of the beauty spots in Michigan, near Grand Rapids. Address Y 317, Tribune.

FOR SALE—SUMMER HOME OR CLUBhouse. See "Look at This" advertisement this issue under farms [Illinois] for rare bargain; house, barn, garage; 4 acres; \$2,950; near Fox Lake, Cedar Lake, and Lake Villa. Don't miss it.

FOR SALE—COUNTRY HOME, 200 FREE frontage Lake Mich., 73 miles from Chicago; 5 acres; new, modern house; fine water supply; electric light; garage; view house; great bargain. Address Y 417, Tribune.

FOR SALE — NORTHERN WISCONSIN; 580 acres heavily timbered; one mile lake frontage; best fishing and hunting; splendid cabin; runs to Bayfield; price $12,000. Address HARVEY WALLACE, 4237 Sheridan-rd, Tel Graceland 8557.

FOR SALE—ONE OF THE HANDSOMEST cottages in Michigan, located on Paw Paw Lake, all modern conveniences; great bargain. Address EDWARD G. KENNEDY, Watervliet, Mich.

FOR SALE—50 A. PINE AND HARDWOOD timber fronting on beautiful Gifford Lake, in Baldwin township; 1 mile to railway; fruit trees. Good auto roads. Only $2,000. Terms. Address P 73, Tribune.

FOR SALE—SUMMER HOME, CEDAR Lake, Ind. Sunnyside 9028.

FOR SALE—COTTAGE AND LOT, CEDAR Lake, $600. Address Y 387, Tribune.

REAL ESTATE—FARM LANDS.

California.

SANTA BARBARA, CAL.

38 acres in the heart of Montecito, right in the center of the Chicago colony; ideal place for building site or gentleman's ranch; well on place, with plenty of water; only $850 an acre. Write for full information. Address X 436, Tribune.

Illinois.

FOR SALE—FARMS, LARGE AND SMALL, all highly improved, in the vicinity of Elgin; possession can be given on part of these places at once; terms reasonable. JAMES DORSEY, 34 Nolting Block, Elgin, Ill.

FOR SALE—213 A., NORTH OF LAKE VILla; large bldgs., 45 cows, 7 horses, 100 Duroc hogs, new farm tools, 50 a. corn, 25 a. barley, 20 a. oats, 60a. hay; price $300 per a. Phone Waukegan 2264.

FOR SALE—$7,000 TAKES 5 ACRES, NR. Oaklawn, with fine house and barn; this is a real snap; all implements included; no junk; appreciated if seen. Address A G 524, Tribune.

FOR SALE—96 ACRES BLACK LAND, NO hills; all tillable; good bldgs.; 48 miles Chgo. in Lake co.; price $185 per a.; easy terms to a good farmer. Address H N 117, Tribune.

FOR SALE—215 ACRES GRAIN AND stock farm, 20 miles from Chicago; good soil and bldg.; would make an excellent country home. Address TOM PETERSON, Palatine, Ill.

FOR SALE—146 A. FARM, IMPROVED good buildings; new barn, 120x38 ft., on terms. Cook Co., nr. Elgin. Address E A 107, Tribune.

FOR SALE—DU PAGE CO., 16 M. WEST OF union stockyards, 96 a. in south edge of Hinsdale; 70 a. tillable; 18 a. timber; 6 a. orchard; 7 rm. house, 2 barns, corn crib, silo; price $185 per a.; easy terms. Clear. Dr. Gorsline, Palatine, Ill.

FOR SALE—40 A., 150 A. AND 180 A. FARMS, well imp. within 30 miles from Chicago; easy terms. H. E. QUINDEL, R. 428, 29 S. La Salle-st.

FOR SALE—OR EXCHANGE—10 A., NEAR McHenry, Ill.; fine res.; near lake; fruit; $9,000; 80 a., modern res.; good soil; 25 miles Chgo.; $16,000. GRAY, 128 N. La Salle; FOR SALE—WHEATON—81 ACRE FARM, nr. elec.; good land, timber, orchard; 6 rm. hse. 6 bldngs., crops; price $185 per a.; easy business; a rare snap. Box 353, Wheaton.

FOR SALE—A FINE 3 ACRE POULTRY farm near Chicago; good land and buildings. GEO. J. BAKER, Mokena, Ill.

FOR SALE—80 ACRE FARM, NR. MOmence, Ill., tiled and well improved; bargain; $13,000. Address B A 219, Tribune.

FOR SALE—26 ACRES ON MILWAUKEE av., near Wheeling. Mrs. A. Lauer, 3305 So. Morgan-st.

FOR SALE—FARMS, ALL SIZES. ASK FOR list. E. C. Thies, Barrington, Ill.

FOR SALE—LAKE CO. FARMS AND COUNtry homes. R. E. Beeline, Waukegan, Ill.

Illinois.

FOR SALE—BEAUTIFUL LAKE FARM. Within 5 min. Lake Villa [Lake Co.] "Soo" depot. Across and on Cedar Lake; fine, high, virgin timber. Ideal bank protection; a home building site; 30 acres lake rights, exclusive of 109 acres perfect laying blow sand suitable for filling in; 1,000 ft. lake front for cottages; ample for farm requirements; can modernize cheaply; cement silo; 41 well, cistern; ice cabin, finished in mahog. and bent plate glass; gasoline engine and pump for water supply; 250 feet lake frontage on street; corner lot; has 132 feet frontage, also 132 ft. deep; elegant garden spot, fertile soil; painted and in A1 condition; just the place for party seeking an ideal summer home; bungalow built now, what it would cost to build today; price, $2,500; old age reason for selling. Write owner, Commonwealth Bldg., Detroit, Mich.

FOR SALE—AN IDEAL SUMMER HOME AT Burlington, Wisconsin, amid the gently rolling hills, sparkling fresh, cool lakes, rivers and spring brooks of Southeastern Wisconsin—the summer playgrounds of the middle west. Beautiful home on crest of a natural terrace, commanding panorama of unsurpassed grandeur and beauty. This property offered for sale at sacrifice, owing to owner having taken up residence in New York City. Ask for folder giving full description. F. A. Schwaller Land Co., Burlington, Wis.

FOR SALE—NEW MODERN COUNTRY ESTate on beautiful lake Michigan shore, 40 miles west of Milwaukee, near Milwaukee electric railway. Excellent fishing and boating; 1,000 feet lake front. Electric lights, gas, water, range, etc., and other modern conveniences. House fairly finished throughout in quarter sawed oak; has 10 bedrooms and two sleeping porches, etc. Hot water heating system for winter use. Easy terms. Must be seen to be appreciated. Address H C 29, Tribune.

FOR SALE—NEAR HARBERT, MICHIGAN, short distance from Lake Michigan; charming 6 room stucco bungalow; large screened porch; water in house; garage, 2 acres ground; fruit trees and berries. $4,500. Reasonable cash payment; also 50 ft. fronting on Lake Michigan; a beautiful spot for home; $2,500. JAMES ADAMS & CO.,
7040 Stony Island-av. Blackstone 3501.

FOR SALE — COTTAGE AT LONG LAKE, Ill., for sale at bargain; 4 rooms and bath, 2 bedrms, sitting rm, kitchen and 10x20 porch. Inside finish, best of wall board and double tile roof; in fine condition; fine location for fishing; also 23 feet motorboat with 4 cylinder Scripps marine engine and full equipment. ARTHUR HAMANN, 1810 Humboldt-blvd., Chicago, Ill.

FOR SALE—WHITE LAKE, MICH., BEAUTIful 10 room house, large lot, 6 bedrooms, modern conveniences, 2 baths, 2 toilets, electric light, acetylene gas; house furnished complete; row boat, speed motor boat; cost $900; cottage, 3 rooms, bath. $10,000. DUNLOP & CO. [Mr. Bracel.],
125 N. Oak Park-av. Oak Park 26.

FOR SALE—6 ROOM FRAME HOUSE, FURnished, 20 acres of land, partly wooded; 600 ft. of lake frontage on chain of lakes in Genesee county, Michigan; sharing on Wed. for the fisher, hunter or vacationist; owner must sell on acct. of old age; \$4,000 for quick action. W. E. AMES, 888 Warren-av., Milwaukee, Wis.

FOR SALE — LONG LAKE, ILL., LINDENhurst subdivision; large lots, lake privileges; fine lots on main road; 1 hour from Chicago with splendid train service on C. M. & St. P. R. R.; \$10 down, \$5 monthly. Own a summer home; fine fishing and boating; lots \$100 and up; easy terms. W. M. BROWN & SONS, 5 N. La Salle-st., Chicago.

FOR SALE — GOING TO CALIFORNIA, must sacrifice by Oct. 1 eight room summer house near Lake Michigan. Ten cars bought from owner at cost. Price \$7,500; apple trees, berries, also equipment poultry farm, piano, all household furniture. Call or write. No agents. Address Y 514, Tribune.

FOR SALE—SUMMER COTTAGE WITH furnishings and 300 feet Lake Michigan frontage; main highway; ideal spot; other cottages near. Would cost about $4,000 to reproduce. Will sell for very much less for quick cash. Write for full particulars address Y 335, Tribune.

FOR SALE—A SUMMER HOME AT LAKE Bluff, Ill., 2 blocks from lake; lot 50 ft. by 140 ft. screened porch, 100 ft. lot on lake; 1 mile from Ripley golf course. Price $5,500. Owner, 1 block from summer hotel. Address H N 16, Tribune.

REAL ESTATE—FARM LANDS.

Alabama.

FOR SALE—AT SACRIFICE, MY 320 ACRES for $6 per acre cash; located near Fruitdale, Ala., 20 M. C. & O. Worth $10 acre. Address A F 426, Tribune.

FOR SALE—75,000 ACRES, 30 MI. N. OF Mobile; terms to suit purchaser. Might trade. Address A M 569, Tribune.

Canada.

CANADA.
DAVIDSON, Sask., DISTRICT FOR SALE.

Improved farms, prairie lands, for homes or reliably rented for investors. We look fully after nonresident clients' interests. Over $3 per bushel for wheat and $1.25 per bushel for oats means the investment opportunity of a lifetime on these cheap lands which can be bought on easy terms. Write us for particulars.

Established 17 years at Davidson.
REMICK, LLOYD & CO.,
105 S. La Salle-st. Chicago, Ill.

FOR SALE—
Saskatchewan; 5,480 acres, all fenced, with good bldgs.; modern houses; other improvements; very good land for cultivation; would make splendid ranch for stock; circumstances compel owner to sell; price $15 per acre; a real money maker.

I. J. BLISS & CO.,
8 S. DEARBORN-ST.

FOR SALE—900 ACRES, SOUTH OF PRINCE Albert on Saskatchewan river; as fine farm, grazing or mixed land as in Canada affords; good buildings, machinery, and some stock; easy terms. Owner 80 years of age and unable to handle. Address ALEX. CALDER, 603 Main-st., Winnipeg, Manitoba.

FOR SALE—640 ACRES CHOICE LAND, black soil, no stone, stump or brush or lowland; 6 miles railway; 2 miles from station, near Winnipeg; a bargain at $50 per acre, including 1913 crop; terms. HOLTON, SELBY & CO., 140 S. Dearborn-st.

MANITOBA.

For Sale—Manitoba flax land; part cash, balance crop payment.
CROSBY BROS.,
Peoria. Bloomington. Joliet.

Colorado

FOR SALE—COLORADO RANCH. SELL OR trade. 6,000 acres, 100 miles north Denver, 25 from Cheyenne, Wyo.; 200 acres alfalfa, 500 acres corn and wheat; land partly irrigated from reservoirs; fine cattle range; plenty native hay and good water; creek and lakes; 7 room house with water works, bath, servants' quarters, bunk houses with shower baths, cook house, ice house, machine shop and other buildings; plenty of shade trees and some timber; price $175,000 cash or trade for city property; northern Colorado land values are advancing. This place should double in value in a year's time. If too large for you might trade part; have small ranch, too. C. T. Ahlstrand, Greeley, Colo.

Florida.

FOR SALE—FINEST CLIMATE FOR RHEUmatics; Anthea, Bronchial, and Catarrh; 10 acre hog and poultry farm, close by Lakeland; high elevation; asphalt road; new, perfectly modern 6 room bungalow; fine iron-concrete fence; electric light; water system; also 5 room cottage; lawn, flowers, trees; hog and poultry houses; all stock, tools, implements; also additional leased land. Rare opportunity to secure ideal home; price $15,000. Reason selling, death and old age. Will take $10,000 clear income property, rest $5,000 cash. DOCTOR, Box 388, Lakeland, Florida.

FOR SALE—40 ACRES TO 6,000. In beautiful citrus grove and farming district of Spring Lake. New $14,000 school building, rural mail delivery, good roads, stores, churches, railroads and towns in and near it; 10 miles to county site. Nothing to equal it in the state at the price, $5 to $20 per acre. I am OWNER, not land agent. Write or see H. A. Chadsey, Brooksville, Fla.

FOR SALE—10 ACRES AND SMALL HOUSE, 1½ miles from Bowling Green, De Soto Co., Fla., in orange and avocado district; price for all, $575; easy terms. Land alone worth the price. KLEIN, Mtg. Banker, 39 W. Adams-st. Tel. Wabash 9094.

REAL ESTATE—FARM LANDS.

Illinois.

MASTER'S SALE
2,100 ACRES
Valuable Fulton County Farm Lands

COMPRISING THE LANGELLIER DRAINAGE DISTRICT IN FULTON COUNTY, ILL.

SAT., JUNE 26, 1920

AT 2 O'CLOCK IN THE AFTERNOON OF SAID DAY, AT THE EAST FRONT DOOR OF THE COURTHOUSE IN THE CITY OF LEWISTOWN, ILL.

SAID LANDS HAVE BEEN APPRAISED AT OVER $480,000, AND WILL BE SOLD UNDER A DECREE OF THE CIRCUIT COURT OF FULTON COUNTY, ILL.

THIS LAND IS ALL UNDER CULTIVATION, HAS TEN SETS OF IMPROVEMENTS, AN UP TO DATE SCHOOL HOUSE, TWO ELECTRIC PUMPING STATIONS, A COMPLETE DRAINAGE SYSTEM, AND DEPENDABLE LEVEES.

SAID REAL ESTATE WILL BE SOLD FREE AND CLEAR OF THE DOWER INTERESTS OF OMA S. LANGELLIER, SURVIVING WIDOW OF AUGUSTE L. LANGELLIER, DECEASED, THEREIN.

J. A. WEBER, HAVANA, ILL., WILL SHOW LANDS TO PROSPECTIVE PURCHASERS.

SAID REAL ESTATE IS LOCATED ABOUT SEVEN MILES EAST OF TWIN CITY, NEAT OF FULTON CO., ILL., AND ABOUT TWO MILES FROM HAVANA. THE CO. SEAT OF CASS CO., ILL.

FOR FURTHER PARTICULARS ADDRESS STEVENS, MILLER & ELLIOT, ATTYS. CENT. NAT. BANK BLDG., PEORIA, ILL.

GRAND OPENING SALE

5th and last section of the wonderful Barton Estate at

HINSDALE

Chicago's Finest Suburb.

5 Acre Farms as low as $1,650. Terms $200 cash, $20 monthly. Also a few ¼ acre and acre tracts left at very low prices and easy terms.

Just think you now have the opportunity to buy 5 acre tracts, only 16 miles from the loop and adjoining the most beautiful suburb west of Chicago, for these extremely low prices.

TRANSPORTATION.

72 trains daily to and from the loop in from 23 to 40 minutes—only 11c fare. This is faster transportation than the street car or elevated requires to take you to the better residential districts of Chicago.

This land is sure to increase in value very rapidly. The other 4 sections of this wonderful farm sold to Chicago people in record breaking time, which proves beyond the question of a doubt the wonderful values we are offering you in this estate.

Come Out Sunday, June 13th.

Meet our salesmen wearing RED, WHITE AND BLUE badges at the Union depot [Canal and Adams-sts.] Gate No. 1, at

10:03 A. M.
12:20 P. M.

They will have free transportation—it will put you under no obligation whatever to see these farms.

BRANIGAR BROS. CO.,

117 North Dearborn-st.
Phone Central 8147.

EVERYBODY IS BUSY NOW

For Sale—10 acres with a southern and eastern slope of rich black soil that is fine for a chicken farm or truck farm; only 1½ miles from the city limits of Chicago, close to schools, churches and high school; cheap enough for farm purposes; service on the C., B. & Q.; I will sell at a bargain price, if you can live on this and work in Chicago; if you like; get busy on this at once if you have an idea you want a piece of good ground. A. H. Hast, Will Wilson-av. J. W. Millhouse, 5342 Wilson-av. Phone Kildare 6192.

ATTENTION,
10 ACRE SEEKERS.

I have 10 acres of A1 truck land, only 50 minutes' ride from the loop on the Chicago, Aurora & Elgin electric; beautiful suburban town and railroad station; will sell at $240 per acre, terms and balance on easy monthly payments; land in this vicinity is selling from $350 upwards. This is a real bargain; don't overlook this one. Write at once, address and I will give you additional information or take you out to see this land. J. S. Bueltzingslowen, Sale-st. Main 2043. Residence Armitage 1570.

18 ACRE SUBURBAN FARM

of rich high land on auto road, walking distance of depot at Hinsdale, Ill. This is one of the best propositions on the market. Every ft. of this land will produce big crops. For raising corn, small fruits, vegetables and poultry it cannot be equaled. Splendid 6 room house, running water, toilet and bath, electric light, telephone; fine lawn and shade trees; garage, chicken house and stock barn. 20 minutes to loop, 11c fare, 72 trains daily. To earnest party this is an unusual opportunity to secure a home in the suburbs of Chicago in ideal terms. Agents and curious need not answer. Address F 491, Tribune.

FOR SALE — 40 ACRES, GENTLEMAN'S country home and farm, 17 mi. from city hall, Cook county, nr. Desplaines. Fine auto roads; cheap to motor to. Fine house, bath, electric light, hot water heat, with every modern city convenience. Large barn, chicken house, dog kennels, newly painted throughout. House is surrounded by fruit trees and large maple shade trees. This beautiful home must be seen to be appreciated. Price, for a fine registered milch cows 15 registered hogs, about 200 chickens, turkeys, geese, ducks, etc.; necessary farm machinery; ideal location; price $35,000; sell on terms or would consider trade for a good apt. equity. Address A F 512, Tribune.

FOR SALE—160 ACRES, ADJOINING GOOD town, 55 mi. south of Chicago; all a rich dark rolling soil; 75 a. now in corn; will now in crops; over 50 A. in corn; bal. in oats, rye, potatoes, millet, timothy, etc.; fine pasture; 10 a. timber; 2 wells, one with large barn, silo, and all other bldgs. necessary for place of this kind. Place must be seen to be appreciated. Price, for quick sale, $200 per a., including 4 cattle, 3 horses, 2 calves, 3 hogs, chickens, all farm implements; price $35,000 for all. Now clear. Farm in Huff's Grove. Terms, third down. Assume 1st mtg. only. Address A F 514, Tribune.

FOR SALE—6 ACRE POULTRY FARM, GOOD soil, all good bldgs.; 20 acres, black soil, good bldgs.; 40 acres, good soil, good bldgs.; 5 acres, fine soil, good bldgs.; 80 acres, black soil; 80 acres, fair bldgs, new silo, dark soil all planted, $115 per acre; 175 acres, black soil, good bldgs. $125 per acre; 240 acres, good soil, good bldgs., $125 per acre. These choice farms all in close range of Waukegan and can be had on easy payments down, balance rental. T. J. STAHL, Waukegan, Ill.

FOR SALE—120 ACRE FARM, NR. WATseka, Ill.; A1 improvements. JENSEN & Kimbark, Blackstone 4387.

Indiana.

FOR SALE—INDIANA LAKE FARM, 2½ miles to Bristol, New Paris central depot, fine grain and stock farm; large bank barn, silo, house, tenant house, large poultry house, implement house, ralph house; 20 acres timber, 120 rods lake frontage, 5 room cottage, 2 springs, garage, boat house, peaches and all kinds fruits; price $125 per acre.

20 acre fruit farm, clay soil, 14 acres farming land, improvements; good for 1,500 bu. apples this year; price $3,500. M. H. MILLER, Bristol, Indiana.

FOR SALE—22 A. FARM, HOME, LOCATED on "Yellowstone Trail," level, dark loam soil, every ft. in crop and heavy producer; all kinds fruit; new 6 rm. house, new barn with cement flr., other outbldgs.; 2 mi. county seat town of 2,500; is an exceptionally beautiful little home; 1 mile natural oak shaded lawn and every convenience; price $5,500; $2,000 cash, bal. easy. EUGENE TEEPLE, Knox, Ind.

FOR SALE—2,300 ACRES, 75 MILES FROM Chicago; partly under cultivation; splendid stock and grain farm; price $60 per acre for quick sale—no trade; farms adjoining selling for $100 to $150; great chance to secure one of the finest farms in the state at $25 per acre under market price. Address X 350, Tribune.

FOR SALE—110 A. 2½ MILES EAST OF Monon City, Ind.; 11 room house, furnace and water; barn 100x42, sheds, corn crib, chicken house, silo, apple trees, 4,000 catalpa posts on hay, 10 a. wheat; good soil and level. CONNER & HAUCK,
Second floor First Nat. Bank Bldg.,
Laporte, Indiana.

FOR SALE — 20 ACRE FARM IN SHELBY, Lake Co., Indiana, block from Monon station and Kankakee River; 50 miles from Chicago, on Jackson Highway. Full set buildings, practically new; 14 acres corn, potatoes, rye, timothy, clover, 6 a. ideal chicken farm or summer home; $6,500; half cash. JACOB DYKEMA, Shelby, Indiana.

FOR SALE OR EXCHANGE—120 A.—La Porte Valley; good bldg.; horses, cows, hogs, 160 chickens, wagons, plows, cultivator, binder, mower, rake, harness, grain and feed; 20 A. corn, 10 A. wheat; oats, potatoes, 10 a. timber; boss, now.
A. PHILLIPS, 29 S. La Salle, Rand 2220.

FOR SALE—LYING ABOUT 3 MILES FROM La Porte, Ind., on the Lincoln highway [this farm served by La Porte car line], 8 room modern home, bath, furnace, high pressure water system; large barn, chicken park; 8 acres, black soil. F. W. Bueltzingslowen, La Porte, Ind.

FOR SALE—640 ACRES, 7 MILES SOUTH of Indianapolis; 500 acres tillable; will be sold for $150 per acre, on terms, ½ down; might take 3 apt. as part payment; all modern improvements; good soil.
McKEY & POAGUE,
311 E. 47th-st. Drexel 5320.

FOR SALE—80 ACRE FARM, ABOUT 1 mile from Hobron, Ind., on stone road; good improvements; for sale cheap; also have 300 acres near Gary, Ind., for sale or trade for city or lumber stock. Glen J. Goddard, Valparaiso, Ind.

FOR SALE—SOME FOR EXCHANGE; EXtra well improved and located 20 acre poultry farm; 40 acres well improved and located; 80 acres, near county seat. If you have us your wants. NEWTSON BROS., Knox, Ind.

FOR SALE—A1 80, INDIANA ORCHARD, 6,000 trees, peach and apple. Large peach crop. Complete equipment and stock. A beauty spot. Address H R 47, Tribune.

FOR SALE—QUICK, 40 ACRE FARM, STONE road, close to town, bldgs., good land, crops, running water; price $2,900; part cash. Box 314, Knox, Ind.

FOR SALE—2,500 A.; 70 M. FROM CHIcago. Must be sold; $35 A. Address B 314, Tribune.

FOR SALE—20 ACRE FARM; GOOD BUILDings, near Knox; price $4,000. J. E. TRESCOTT, Hammond, Ind.

REAL ESTATE—FARM LANDS.

Indiana.

FOR SALE—180 ACRES GRAIN AND DAIRY farm, beautiful 10 room brick house, bank barn 40x80x20; 12x20 silo attached; granary and scale house, tool sheds, etc.; uniformly black soil; located 2½ miles east of La Porte, on Lincoln highway; $200 per acre.

205 acres, level black soil; fine improvements; 3½ miles south of La Porte on gravel roads; near school and church; $210 per acre.

80 acres, highly improved, black soil, 3 miles from La Porte.

150 acres, modern improvements, 2 miles to elevator.

55 acres, grain and truck farm, 1 mile to New Buffalo, 2 miles to Grand Beach; complete with growing crops and personal property.

40 acre fruit and poultry farm, $5,000.

27 acre farm, good buildings, personal property included, $2,250.

F. W. BUELTZINGSLOEWEN,
La Porte, Ind.

FOR SALE—7½ AC. IMPROVED GRAIN farm, east of Michigan City on stone road and interurban, with all growing crops, stock and implements, $8,000. Immediate possession.

40 ac. fruit and grain farm, large orchard, near Michigan City, on stone road and interurban. Price $6,500.

20 acre fruit and chicken farm, well stocked and equipped, near large summer resort. Price $3,200. Possession at once.

WILLIAM ORMSBY, Realtor,
420 Franklin-st., Michigan City, Indiana.

FOR SALE—INDIANA FARMS FROM 20 acres up; real bargains.

REAL ESTATE WANTED.

For Cash.

WANTED—NORTH SIDE PHYSICIAN WILL invest $30,000 to $35,000 cash in well located modern north side 6 flat, corner preferred, Wilson-av. district or Rogers Park; must have good deep lot for garage; possession of one first flat Aug. 1 or sooner if possible; owners and reputable brokers submit your offerings, giving exact location; otherwise don't answer. Address X J 311, Tribune.

WANTED—FARM, with or without stock, 50 miles of Chicago; owners only; give lowest price in first letter, with description of buildings and land or will rent. Address X 534, Tribune.

WANTED—BEST HOUSE $15,000 CASH will buy, Evanston; must have at least 3 baths, 7 bed rooms; state location; size of property, construction, when built; occupancy, Sept. or immediate. Address A S 113, Tribune.

WANTED—AT ONCE ILLINOIS COUNTRY home and farm within 50 miles west of Chicago; about 150 acres; house must be modern and fine, two or three baths; all conveniences; describe property fully in your reply. Address X 146, Tribune.

WANTED—3 OR 6 APT. BLDG., NOT OVER $23,000, east of Broadway, not over 2 blks. south. Broker will be given no commission. Bldg. must be north of Belmont. Address Y 534, Tribune.

WANTED—TO PURCHASE SMALL ABSOlutely modern 8 or 9 rm. brick house in Kenwood and Hyde Pk. section, nr. good transportation; immediate possession; cash transaction. Address B N 170, Tribune.

WANTED—

Best bungalow or 6 room house [prefer Colonial type] in Oak Park or River Forest section; will make deal today. Address G G 124, Tribune.

WANTED—HOUSES AND APARTMENTS—Owners having small properties on South Side which they must sell for cash, please answer this "ad," giving location and particulars. Address A F 572, Tribune.

By Brokers.

List with Us for Quick Results

We Sell Everywhere

The real estate market in all branches is very active.

We have buyers for bargains in apartments, residences, and business property, all sizes and localities.

None too small or large.

Immediate and satisfactory results assured.

See Us at Once

Frederick H. Froemke & Co.

1709 W. 59th

Prospect 4133

DO YOU WANT ACTION?

We get quick results in selling real estate everywhere.

Also management of properties.

FRED'K H. FROEMKE & CO.,

1709 W. 59th. Prospect 4133.

WANTED.— WE CAN SELL OR EXchange your property for quick action and results consult us.

Management of properties is our specialty. You want results; we can obtain them.

I. J. BLISS & CO.,

8 S. Dearborn-st.

WANTED—TO MEET OWNERS OF CHIcago property desiring to sell or exch., who appreciate conscientious service; large deals ptd.

WITTEKIND & CO., Investments, Real Estate Dept., 163 W. Washington-st.

WANTED—MEDIUM SIZED AND PRICED suburban house in Western suburb convenient to N. W. or Union Pk. line; will take cash and some choice Southern property in part payment. Address R T 526, Tribune.

WANTED—WIDOW WILL PAY REASONable price for first class North Side sun parlor bldg.; prefer dealing direct with owners to save commission. Address A F 491, Tribune.

WANTED—HAVE $40,000 INHERITANCE to invest in choice paying real estate; North Side only; will assume moderate mortgage. Address A M 417, Tribune.

WANTED — DO YOU WANT CASH FOR your property? Phone Westwood 1145. A. McCLUN, 36 years of quick results in selling South Side real estate. 217 W. 63d-st.

WANTED — 3 AND 6 FLAT BLDGS. ON North Side. Jas. Ivers Co., 2242 N. Clark.

WANTED—CURAN LAND FOR SALE, CALL or write MORALES & CO., Woods Theater Bldg.

REAL ESTATE FOR EXCHANGE.

Apartments.

TO EXCHANGE—135 FLATS, CORNER, ALL 6 rooms, overlooking lake, park, N. S.; rents $135,000; mtg. $430,000. For Sale—$20,000 cash, want clear city property; high grade farm or plantation or ranch worth $500,000. Address D Y 250, Tribune.

TO EXCHANGE — MY MODERN 2 FLAT frame bldg. on N. W. Side for a small farm or suburban property. Address Owner, Benton Harbor, Mich. Income $552 yearly. Mortgage $2,000. Owner, DAVID GOW, 1095 Superior Building-av.

TO EXCHANGE—MODERN WOODLAWN SIX apartment; near all transportation; 6 and 7 rooms; will consider smaller improved as part. HYMAN M. HOPKINS & SONS, 1402 E. 63d-st.

FOR SALE OR EXCHANGE—10 FLAT brick, steam heated flats, Rogers Park. Rents now $3,036. Price $30,000. Will consider smaller clear improved. Address B 230, Tribune.

LARGE COR. APT. BLDG. IN CHOICEST part of OAK PARK; will accept smaller improved worth $30,000 for my equity. This is a chance of a lifetime to get splendid investment at ¼ value. Address X J 306, Tribune.

26 FLATS, CORNER, NEAR THE LAKE, Chicago; rents $17,000; mtg. $170,000; will consider good imp. equity or farm and cash; price $192,000. Address X 446, Tribune.

TO EXCHANGE—9 FLAT, NEAR LINCOLN park; 6 rooms, sun parlors; rents $12,000; mtg. $45,000; price $85,000; want clear city or farm worth $40,000. Address D Y 248, Tribune.

TO EXCHANGE—

10 flats; 3 and 4 rooms; 4320-28 FLOURNOY; stove heat; rental $2,400; pr. $22,500. What have you to offer?

Rand. 3977. C. J. KRAUSE, 111 Monroe-st.

TO EXCHANGE—UP TO DATE 15 FLATS, 3 blocks to Argyle "L" sta.; 3 and 4 rooms; rental $11,000; mortgage $33,000; for property I can borrow $15,000 on. (Newman.) H. G. HOWARD & CO., 31 W. Washington-st.

FOR EXCHANGE—LARGE 6 FLAT BLDG., nearly new; annual rental, $25,000; cheap for cash; might consider farm or New York property. Brokers protected. Address A M 170, Tribune.

TO EXCH. — NEW 4 STORY FIREPROOF apt. hotel overlooking lake. Rental $120,000. Want good clear imp. farm or land for cash for $250,000 equity. Will take back 2d mtg. Address H N 528, Tribune.

TO EXCHANGE—A GREAT SACRIFICE; new high grade corner 12 flat, 3 blocks from Northwest express station, N. W. "L"; rents $7,110; mtg. $28,000; want clear to borrow on; quick deal; owner. Address X 238, Tribune.

TO EXCHANGE—MOD. BRK. 6 APT. BLDG.; rts. $3,780; Al shape; $35,000.
WILLIAMS, MONIGER & CO., 35 S. Dearborn

Business Property.

FOR SALE— OR EXCHANGE—1 STY. STORE property, 25 and 4 rms. in-a-door beds, tile baths, sun porches; beautiful terraced court on which most apts. front; near park. Rent $7,500; reduced from $8,250; will sacrifice equity for smaller actually worth $35,000. Address X J 208, Tribune.

TO EXCHANGE — WILSON-AV. BUSINESS property; fine corner, modern building, stores, offices, and flats. Present low rents, $1,120; can be increased to $1,500. Mtge. $85,000. Want smaller improved or vacant and cash. [Smith.]

W. G. YOUNG & CO., 4606 Broadway.

TO EXCHANGE—HAVE SEVERAL PIECES of clear vacant business property, ripe for improvement; will exchange for well located income property and assume liberal incumbrance if well located.

LOANS, 221 CONWAY BLDG.

FOR EXCHANGE—S. W. CORNER AINSLEE and Winthrop, subject to $40,000; rent $12,000. Trade equity for small improved. Can obtain large loan if issue purchaser if desired. Phone APPELT, Monroe 4840.

TO EXCHANGE—HAVE $10,000 EQUITY in store building 8146-8 S. Halsted; 2 flat bldg.; will add cash for larger bldg. Address G R 309, Tribune.

TO EXCHANGE—$6,000 EQUITY IN STORE and 3 flat frame nr. Belmont and Kedzie. Mtg. $3,500. Take old improved. Address C M 487, Tribune.

TO EXCHANGE—24 FLAT BLDG.; WOODlawn; yearly rental, $13,000; mtg. $30,000; want nearby farm or smaller improved. M. F. Cullen, 39 N. Dearborn-st.

HIGH GRADE NEW 18 APT. BLDG., RENT $15,000; also fine 15 apt. bldg., rent $10,000; must about $50,000 cash. bal. good trade. Address A M 560, Tribune.

TO EXCHANGE—HIGH GRADE APARTMENT equities; want farms or smaller clear, any where; can match any trade on cash basis.
H. J. ENNEGER, 40 N. Dearborn-st.

TO EXCHANGE—6 FLAT, STOVE HEAT, clear; rent $1,400 a yr.; will add cash for clear; rent Western Realty Exchange, 326 S. Western-av.

TO EXCHANGE—9 FLAT, NEAR LINCOLN park; 6 rooms, sun parlors; rents $12,000; mtg. $45,000; price $85,000; want clear city or farm worth $40,000. Address D Y 248, Tribune.

TO EXCHANGE—

10 flats; 3 and 4 rooms; 4320-28 FLOURNOY; stove heat; rental $2,400; pr. $22,500. What have you to offer?

Rand. 3977. C. J. KRAUSE, 111 Monroe-st.

TO EXCHANGE—UP TO DATE 15 FLATS, 3 blocks to Argyle "L" sta.; 3 and 4 rooms; rental $11,000; mortgage $33,000; for property I can borrow $15,000 on. (Newman.) H. G. HOWARD & CO., 31 W. Washington-st.

FOR EXCHANGE—LARGE 6 FLAT BLDG., nearly new; annual rental, $25,000; cheap for cash; might consider farm or New York property. Brokers protected. Address A M 170, Tribune.

TO EXCH. — NEW 4 STORY FIREPROOF apt. hotel overlooking lake. Rental $120,000. Want good clear imp. farm or land for cash for $250,000 equity. Will take back 2d mtg. Address H N 528, Tribune.

TO EXCHANGE—A GREAT SACRIFICE; new high grade corner 12 flat, 3 blocks from Northwest express station, N. W. "L"; rents $7,110; mtg. $28,000; want clear to borrow on; quick deal; owner. Address X 238, Tribune.

TO EXCHANGE—MOD. BRK. 6 APT. BLDG.; rts. $3,780; Al shape; $35,000.
WILLIAMS, MONIGER & CO., 35 S. Dearborn

Business Property.

FOR SALE— OR EXCHANGE—1 STY. STORE property, 25 and 4 rms. in-a-door beds, tile baths, sun porches; beautiful terraced court on which most apts. front; near park. Rent $7,500; reduced from $8,250; will sacrifice equity for smaller actually worth $35,000. Address X J 208, Tribune.

TO EXCHANGE — WILSON-AV. BUSINESS property; fine corner, modern building, stores, offices, and flats. Present low rents, $1,120; can be increased to $1,500. Mtge. $85,000. Want smaller improved or vacant and cash. [Smith.]

W. G. YOUNG & CO., 4606 Broadway.

FOR EXCHANGE—HAVE SEVERAL PIECES of clear vacant business property, ripe for improvement; will exchange for well located income property and assume liberal incumbrance if well located.

LOANS, 221 CONWAY BLDG.

FOR EXCHANGE—S. W. CORNER AINSLEE and Winthrop, subject to $40,000; rent $12,000. Trade equity for small improved. Can obtain large loan if issue purchaser if desired. Phone APPELT, Monroe 4840.

TO EXCHANGE—HAVE $10,000 EQUITY in store building 8146-8 S. Halsted; 2 flat bldg.; will add cash for larger bldg. Address G R 309, Tribune.

TO EXCHANGE—$6,000 EQUITY IN STORE and 3 flat frame nr. Belmont and Kedzie. Mtg. $3,500. Take old improved. Address C M 487, Tribune.

TO EXCH.—TWO STORY BRICK STORE AND flat, clear, 211 W. 63th-st. Want property in or near Milwaukee, Wis.

WILL EXCHANGE 4 FLATS AND 3 stores; rent $7,000; price $38,500; mtg. to suit; want vacant or acres. Ph. Austin 1331.

WANTED—ACRES OR LOTS IN EXCHANGE for $5,000 equity in store, brick stores; only 1 mtg. Phone Austin 1342.

Houses.

EXCHANGE — EVANSTON-SHERIDAN-RD. corner 9 room residence, 200x165, clear, $40,000. Geo. N. Spt. equity. Mr. B., Tel. Main 3890.

REAL ESTATE FOR EXCHANGE.

Farm and Acres.

FOR EXCHANGE—OR SALE—

One of the finest ranches in California, of 3,500 acres, 1,000 acres of very fine valley land, all soil, balance of ranch smooth, rich, rolling land; large white oak trees on it. 800 acres of this land is in cultivation, 130 acres checked and leveled for alfalfa; 45 h. p. pumping plant; river runs through this ranch. There are seven flowing springs, one is piped to house, barns, and other parts of ranch; there are two large barns and bunkhouse; large 9 room house with 2 baths. This is one of the finest farming and stock ranches in California. Will take Chicago or eastern city income or country property. Owner will be in and out of Chicago for some time and can investigate properties.

JOHN M. McCABE,
716-717 Delta Bldg.,
Los Angeles, California.

FOR EXCHANGE OR SALE—IF YOU REALly want to go farming and make money at it, buy this place, which is the best farm in Ripley County, Mo.; 565 a. 115 under plow and all in crop, pasture and good saw timber, heavy soil, well drained; raises good wheat, oats, potatoes, hay, and hogs; R. R. station 1½ miles; good bldgs. and fences; creek full of fish runs through farm; ideal climate; price $50 per a. Terms accomodate trade for clear bldg. E. SCHMITZ, 746 Lightwood.

EXCH.—CENTRAL WISCONSIN, 120 A., ALL a rich black loam soil with 90 A. under high state of cult.; all crops planted; corn, oats, potatoes, hay; 6 rm. house; fenced and cross fenced. Good 6 rm. house, large new barn, and all other necessary bldgs.; 2 horses, 4 cows, hogs, chickens, etc.; all farm impls., price $11,500; includes cattle and horses. 2 mi. from good city. H. J. ENSINGER & CO., 40 N. Dearborn-st., Exd. Agts.

TO EXCHANGE—550 ACRES WHEAT LAND, North Dakota, all under cultivation; also one residence and two stores; adjoining good town and railroad. 5 dividends. Land worth $50 per acre and will produce as many bushels of wheat as any Illinois land at $200 per acre. Mortgage for $100,000. Will trade my $27,000 equity in Chicago apartment building. Louis Hochheim, Owner, 1741 N. Hupp-av., Chicago, Ill.

ANY OWNER OF A LARGE APARTMENT house in Chicago really wanting the finest plantation of 2,100 acres in the South, in Alabama, clear, modern improvements, fine repair, write for full information to owner; not afraid of first mortgage only.

DR. F. A. MALLORY, Tampa, Fla.

TO EXCH.—350 ACRES 40 MILES N. W. OF Chicago; fine bldgs. $15,000. Stock and tools. Fine lake. 324 acres cultivated. Will assume. Possession at once, or tenant will remain.

McKEY & POAGUE,
133 W. Washington-st. Main 4382.

FOR SALE OR EXCHANGE—40 ACRE farm, 5 miles from Muskegon; 5 room house, silo, and other buildings; 5 room bungalow. Price $5,500. Exchange for a cottage or two flat building; brick or frame. J. MIKS, 2530 S. Ashland-av.

200 ACRES ILLINOIS FARM LAND, ALEXandria county, $250 per a.; clear property exchange for trade. Call Bldg., in Chicago. V. J. CURTO & Co., 4603 Broadway.

EXCHANGE—GOOD 40 ACRE FARM, STOCK and tools, $4,000; worth $5,500. Wants Englewood, So. Chicago property. O. J. JENKINS, Muskegon, Mich.

EXCHANGE—FINE 40 ACRES AT LIBERTYville, a country home site; price $2,500; will add cash for good apt. equity; owner. Address C M 488, Tribune.

280 ACRE DAIRY FARM; GOOD BLDGS.; stock, crops, etc. Crawford Co., Wis. Price $30,000. Describe fully. F. E. Babe, 84 Mich.-st., Milwaukee, Wis.

50 A. 2½ MI. S. W. HINSDALE; GOOD farm bldgs. and soil; price, $11,500; clear. Want Chicago imp. Will assume reas. mtg. Address F T 70, Tribune.

EXCHANGE—WIS. CLEAR FARM, 80 ACRES e. of Marshfield; $4,000, and 320 acres hay land, clear, $14,000, for city property; assume. W. D. Murdock & Co., Main 3890.

EXCHANGE—WIS. IMPD. FARM NEAR Fulton City, 160 acres; $8,000; black soil, for apt. equity. Main 3890.

EXCHANGE—CLEAR 320 ACRE IOWA farm, $185,000; something good; want city property. BESTMAN, 2832 Lincoln-av.

FOR EXCHANGE—OR FOR SALE—FOR CHIcago property; 160 acre Indiana farm. Call owner.

EXCHANGE COLO. RANCH FOR SMALL farm near city. Address X 538, Tribune.

Vacant.

FOR EXCHANGE—

Will trade as part payment small tract of Florida land for Chicago lots in highly restricted neighborhood, ready for flat building; surrounded by new modern three and six apartments. Address J F 485, Tribune.

FOR EXCHANGE—

Will accept one or two summer resort lots on Lake Geneva as part payment; vacant suitable for flat building. Five room flats now bringing $75 per month adjoining this property. Address J F 484, Tribune.

HAVE 4 CHOICE NORTH SIDE LOTS ABOUT 200 feet from Lake Michigan. Will exchange for brick apartment building.

COCHRAN & McCLUER,
4622 N. Western. Ravenswood 1410.

EXCHANGE—CORNER LOT 85X150 IN SElect part of N. W. Evanston. Price $6,000 and will add $1,000 or more for good equity. Address X 344, Tribune.

WANTED TO EXCHANGE—I HAVE 75 feet vacant, clear, on North-av., between Long and Lowe-avs.; want improved. What have you? Address A F 479, Tribune.

EXCHANGE—2 LOTS, NR. 60TH AND Montrose, only $750 each, and will add $1,000 cash for 2 flat equity. Ad. box B H 390, Tribune.

TO EXCHANGE—500 FT. OF VACANT, Hudson Woods; rents $2,500 for small farm or summer cottage on lake near Chicago. Address A F 477, Tribune.

EXHG. 130X130 CORNER, HIGHLAND Park, high elev. on lake, $3,250. Want Chicago or California property. Address X 550, Tribune.

EXHG.—LOT 65X655 FT. NR. INDIAN Hill sta., Winnetka; imp. in and paid; price $200.00; will add cash for good equity; owner. Address K 323, Tribune.

FOR EXCH.—S. Shore lots; 75,000 sq. ft.; ripe for improvements. Want apartments, one mortgage. ROBERT F. MUELLER, 29 S. LaSalle-st.

WILL EXCHANGE ½ ACRE COR. LOT AT Crystal Lake, Ill., for touring car; value $1,400. Address Experimental, 1709 Chicago Heights, Ill., 1012 Emerald-av.

EXCHANGE 51 LOTS ADJOINING CHI. clear, assessor's valuation $3,200, for Michigan Ave. rentals. Address A F 478, Tribune.

TO EXCHANGE—60 FT. UNIMPROVED property near 48th-av. and 63d-st. for late model car; must be cash value. Write full particulars. [MR. SCOTT.] W. J. CURRO & CO., 4603 Broadway.

EXCHANGE—LOT 50X125, WEST EVANSton, pr. $1,200, and $500 cash for cottage equity. Address P P 419, Tribune.

FOR SALE OR EXCHANGE—CORNER CLEAR; want equity small home or two flat, city or suburban. Address A F 479, Tribune.

75X180 ON KEATING-AV., NR. BELMONT; corner; cash in bungalow or 2 flat. Apply 3205 N. Cicero-av.

TO EXCHANGE—VACANT LOT AND CASH for 2 flat; W. S. pref. Seeley 327.

Miscellaneous.

OWNER LEAVING CITY AND WILL Exchange, clear corner, 74th-st.....$2,000
Lowe-av., nr. 74th-st., 80 feet..... 2,500
Corner 34th and Long-av., 58 ft..... 600
Evanston 6 r. stucco bungalow and 2 flat frame Hinman-st., equity. 3,500
Waveland-av., lot, clear..... 400
2 brick stores, Hyde Park..... 3,000
Total.....$12,000

Will trade all or part for good equity. Telephone Harrison 3890. L. La Salle-st.

EXCHANGE OPPORTUNITY TO CONSOLIdate your holdings into one high grade North Side income property; clear; will exchange for smaller properties; value $2,000,000. Address A F 593, Tribune.

TO EXCHANGE—WE HAVE EQUITY IN good location to exchange for vacant or small farm. R. C. RUSSELL & CO.,
1346 E. 53d-st. Hyde Park 2976.

TO EXCHANGE—FOR CLEAR FARM OR clear Chicago property, a clear operating coal mine in southern Illinois; price $25,000. Address A J 309, Tribune.

LET US TRADE THE REAL ESTATE YOU don't want for what you want.
GOREY & CO.,
140 N. Dearborn-st. Central 4486.

WE HAVE SOME WONDERFULLY ATtractive city and farm properties for exchange. Wright & Co., 111 W. Monroe-st.
E. B. WOOLF & CO., Rector Bldg.

WANTED—PROPERTIES AND FARMS FOR exchange; can match any trade; state your wants for what you don't want; describe fully. Arthur C. Lueder, 40 N. Dearborn-st.

REAL ESTATE EXCHANGED.
Any kind—Anywhere.
CHAS. ROHM, 38 S. Dearborn. Rand. 7618.

WANTED—APT. BLDG. EQUITY FOR $20,000 1st mort. 6s. Bonds due 1936. Address X 383, Tribune.

WANTED—FARM IN WISCONSIN OR MICHigan, for Chicago improved. OLAF EGELAND CO., 2351 Milwaukee-av.

REAL ESTATE LOANS.

20 MTG. LOANS MADE ON COOK COUNTY real estate in 24 hours. 137 N. Dearborn-st. Room 1544.

PRIVATE FAMILY WILL MAKE SECOND mortgage loans $2,000 and up. Address A F 489, Tribune.

G. H. SCHNEIDER & CO., 10 S. LA SALLE-st. Telephone Randolph 2092.

REAL ESTATE LOANS. LOWEST RATES.

MONEY TO LOAN ON IMPROVED CHICAGO real estate. ALBERT H. BERFOOT & CO., 38 and 40 W. Washington-st.

DOWNTOWN REAL ESTATE LOANS WITHout commission. Northwestern Mutual Life Ins. Co. Will buy bonds. 38 S. Dearborn.

CHOICE REAL ESTATE LOANS MADE AND for sale, $1,000 and up. Columbia State Savings Bank, 5009 Chicago-av.

LOANS REAL PROPERTY AT BEST terms and rates. WM. A. BOND & CO., 23 N. Dearborn-st.

FIRST MORTGAGE LOANS.
EDGAR M. SNOW & CO.,
69 W. Washington-st.

BLDG. LOANS. RENEWALS. BOND ISSUES. 1200 1ST Nat. Bank Bldg. Randolph 2088.

MONEY TO LOAN ON NORTH SHORE property. JASON & SMART, 1580 Sher. and 3 flat frame nr. Belmont and Kedzie. Mtg. $3,500. Take old improved. Address C M 487, Tribune.

EXCH.—TWO STORY BRICK STORE AND flat, clear, 211 W. 63th-st. Want property in or near Milwaukee, Wis.

WILL EXCHANGE 4 FLATS AND 3 stores; rent $7,000; price $38,500; mtg. to suit; want vacant or acres. Ph. Austin 1331.

WANTED—ACRES OR LOTS IN EXCHANGE for $5,000 equity in store, brick stores; only 1 mtg. Phone Austin 1342.

Houses.

EXCHANGE — EVANSTON-SHERIDAN-RD. corner 9 room residence, 200x165, clear, $40,000. Geo. N. Spt. equity. Mr. B., Tel. Main 3890.

REAL ESTATE LOANS.

MORTGAGE RENEWALS

On property north of Fullerton-av., east of 43th-av. are desired by

LAKE VIEW TRUST & SAVINGS BANK,
LINCOLN AND BELMONT-AVS.
At terms that will save you money.

THE PEOPLES TRUST AND SAVINGS BANK,

MICHIGAN-AV. AND ADAMS-ST.

Loans on improved Chicago real estate; also farm loans and building loans.

Second Mortgage Loans

made in one day. Low rates, easy payments. We buy or loan on mortgages already made. See us first and save money. SIMMONS BROS., 69 W. Washington-st. Rand. 3080.

GREENEBAUM SONS' BANK AND TRUST Co.—First class Chicago mortgages and bonds, bearing 6 per cent, for sale, $100, $500, $1,000 and upward. Send for list No. 42. Corner La Salle and Madison-sts.

UNION TRUST COMPANY—
11 S. Dearborn-st. Central 523.
Select first mortgage bond issues; apartment, hotel and industrial properties; denomination $100, $500, $1,000.

HYDE PARK AND SOUTH SHORE BUILDING and RENEWAL LOANS. LOWEST RATES. PROMPT SERVICE.
HYDE PARK STATE BANK,
53d-st. and Lake Park-av.

TRUSTEE OF ESTATE

Will make mortgage loans direct with owners; reasonable rates. Address A F 490, Tribune.

WILL PAY CASH FOR YOUR MONTHLY payment real estate contracts or 2d mortgages, improved or vacant. WM. F. BELHAM & CO., 610 Harris Trust Bldg.

FIRST AND SECOND MORTGAGES MADE —Any amount; quick action; good terms; satisfactory dealings. S. K. GOODMAN, 111 W. Washington-st. Franklin 3524.

HOME BANK AND TRUST CO.,
Ashland and Milwaukee-avs.
Special fund at 5½ per cent.

SEE US FOR 1ST AND 2D MORTGAGE loans on North Side property.
KNIPP & KRUGGEL,
4807 Broadway. Edgewater 1060.

FOR SALE—$8,000 2D MORTGAGE, 19 MOS. to run, on $16,500 3 apt. bldg. carrying $6,500 1st. Will discount 15%. LOCKWOOD, Austin 8258.

WANTED—$30,000, 3 YEARS; NEW BLDG.; auto dist.; property worth over double; millionaire Detroit owner; no commission; prefer principals. Address A F 571, Tribune.

WANTED—$3,000 LOAN, 5 YEARS; BUSIness vacant worth $11,000; full comm.; prefer private party. Address Y 183, Tribune.

LIGHT & HEAVY MANUFACTURING.

MACHINE WORK

PERMANENT PRODUCTION MACHINE WORK TO LET OUT ON CONTRACT. MACHINES REQUIRED: BORING MILLS, SCREW MACHINES, GRINDERS, PLANERS, LATHES. REPLY IN DETAIL. ADDRESS A F 441, TRIBUNE.

CASTINGS.

GREY IRON OR STEEL.
CAN MAKE IMMEDIATE DELIVERIES.
F. W. BEMM & CO.,
549 Washington-blvd. Main 909.

PUNCH PRESS WORK

Dies, Manufacturing, and Assembling.
GENERAL STAMPING & MFG. WORKS.
1652 Belmont-av. Wellington 1478.

WTD.—DIE CASTING AND PUNCH PRESS WORK.

METAL WARE CORP.,
230 W. Superior-st., 7th fl.

OXY-ACETYLENE WELDING. Wanted—Sheet metal jobs. Can do neat and braze all metals for the trade; broken boiler, auto parts and machinery welded. Phone Haymarket 941. Imperial Brass Mfg. Co., 360 W. Erie-st.

WANTED—TO MANUFACTURE warehouse trucks; want construction work of every description. Will quote close prices and immediate delivery.
PRICE TRUCK CO.,
NORTH CHICAGO, ILLINOIS.

TOOLS, DIES, JIGS, FIXTURES AND SPEcial machines made, up to date shop, centrally located; thoroughly equipped for either light or heavy work; prompt delivery and perfect workmanship. Cramp Mfg. Co., 900 Van Buren-st.

WANTED—TO GET IN TOUCH WITH OWner of well equipped machine shop with view of producing a line of machine tools, specialty in machinery line; fully developed and in successful operation. Address X 290, Tribune.

DIES, TOOLS, MACHINE, AND PUNCH press work; quantity work our specialty; we can give you immediate service; prices reasonable. Logan Machine Co., 222 S. Clinton-st. Franklin 4378.

WANTED—AUTOMATIC AND HAND SCREW machine; also punch press; can handle small brass work a specialty; immediate delivery; also plating. Keystone Plating & Mfg. Co., 440 W. Huron. Superior 1150.

MACHINE SHOP WITH COMPLETE equipment wants work; low rates; expert and intelligent attention; experimental & production. Lance Engineering Co., Hyde Park 6272.

PUNCH PRESS WORK IN STEEL ALUMINUM OR BRASS UP TO 8 TONS. WE HAVE THE MOST POWERFUL PRESSES IN CHICAGO. LARGE STOCK OF MATERIALS. GREENWICH CO. 2127 Diversey-blvd.

MACHINE SHOP WORK WANTED—TOOLS and special machinery built; general machine work. Ever Ready Machine Co., 1133 W. Van Buren.

WE GIVE VERY REASONABLE FIGURES on any work in sheet metal line; first class work done. Harrison 3355. 1201 S. Clark-st. 4th fl. Foley Sheet Metal Works.

WANTED — AUTO. SCREW MACH. WORK or jobbing; also punch press, drilling and milling machine work. Up to Date Machy. Co., 2915 S. Wabash. Calumet 6260.

WORK WANTED—BY A FIRST CLASS all around woodworking plant. Chicago Wood Specialty Co., 2954 Lincoln-av. Phone Lake View 5273.

NICKEL PLATING, METAL FINISHING; can take more plating; quantity production preferred. UDWIN, 571 W. Lake. M.4826.

MILLWRIGHT WORK, ETC.; REASONABLE prices and prompt attention to all jobs. Call P. J. Willis, Franklin 1075.

DIES, JIGS, FIX, EXPERIMENTAL WORK, press work, drafting, designing. Able Tool and Engineering Co., 536 Elm-st.

WOODWORKING PLANT TO TAKE ON novelty or small work; large or small quantities. Address T 423, Tribune.

WANT PUNCH PRESS, LATHE, PLANER, shaper, milling machine work and mfg. 162 No. Desplaines. Illinois Die & Tool Wks.

WANTED — TOOL, DIE, MACHINE WORK for West Side mach. shop. 2459 Fillmore-st.

HORSES, HARNESS, CARRIAGES.

PRINCESS PHAETON AND SINGLE HARness; can be seen near 2456 Logan-blvd.; apply R. H. Wand, 2950 Logan-blvd., 3d. Belmont 9950.

SHETLAND SHOW PONY, REGISTERED; imported, jet black, 42 in. high, very handsome and gentle, with governess cart, harness, etc. A. L. SNOW, 111 N. Central-av.

1 5 YR. OLD BLACK COLT, WELL BROKEN, double or single, weight about 1,400 lbs.; good bargain. Apply to A. T. Chidley, Arlington Heights, Ill.

FOR SALE—2 HIGH CLASS 5 GAITED BAY geldings, absolutely fearless; also chestnut gelding, weight carrier. E. I. Billings, 3890 Ellis-av. Oak. 6056.

FOR SALE—CHEAP 10 SINGLE AND double brewery wagons; first class shape. 1260 W. North-av. Ph. Randolph 1372.

FOR SALE — 2 SADDLE AND DRIVING horses, surrey and buggy. 4540 Champlain-av.

FOR SALE—GENTLE, SOUND SHETLAND pony; suitable for children to ride and drive. 4832 Broadway. Edg. 408.

FOR SALE—FINE SADDLE HORSE AND 2 saddles. O'NEILL, 1434 E. 63d-st. Midway 3233.

TWO TEAMS FOR SALE—COMPLETE; splendid condition. Call 5534 N. Lincoln-st. Ph. Ravens. 4474.

FOR SALE—STYLISH HANDSOME SADDLE horse; 1150 lbs.; cheap. Ph. Kenwood 8157.

HORSE, BRAND NEW TOP BUGGY AND harness; cheap. 5153 Elston-av.

TEAM OF HORSES FOR SALE—1623 Indiana-av.

BARGAIN—FIVE BEAUTIFUL SHETLAND ponies, buggy, harness. 1830 W. Erie.

FOR SALE — 5 HORSES—BARN. 4530 Evans-av. rear.

FOR SALE—SADDLE AND BRIDLE—GOOD cond. $25. 6321 University. H. P. 3781.

FOR SALE—HORSE, WAGON, HARNESS. 6025 Talman-av.

FOR SALE—HEAVY WORK HORSE. $150. Drexel 1493.

[illegible] MARE, 3 GAITED, INTELLIGENT for lady driver. Ph. Fullerton 645.

[illegible] HORSE, FINE CONDITION. 2431 N. Artesian-av.

FOR SALE—SHETLAND PONY AND OUTFIT cheap. 2414 Byron-st.

FOR SALE—BLACK SADDLE MARE, 1335 W. Chicago-av. Humboldt 1167.

FOR SALE—FINE 1,500 LB. HORSE TO A farmer only. 1949 Barry-av. Feltman.

STOCKS AND BONDS.

DO NOT SACRIFICE YOUR LIBERTY bonds. If you must sell or are unable to complete contracts, call on
H. W. KEMP, Broker.
Since 1892. 120 N. La Salle-st.

LIBERTY MARKET VALUE PAID FOR U. S. Liberty bonds. The F. B. Collins Investment Company, 727 Monadnock Block, Chicago.

CASH FOR LIBERTY BONDS.
Best market value and interest paid.
J. S. Lowitz, 312 S. Clark-st., nr. Jackson.

MACHINERY AND TOOLS.

25—30,000 GAL. VERTICAL STEEL STORage tanks, 20 ft. dia., 12 ft. high; mostly 5-16 in. material, with conical shaped top.
30—11,500 gal. steel storage tanks, 6 ft. dia., 20 ft. long; ⅛ in. plate.
4—New 10,000 gal. steel storage tanks, 70 in. dia., 40 ft. long; 3-16 in. material.
15—3,000 gal. steel storage tanks, 6 ft. dia., 24 ft. long; ⅛ in. plate.
10—4,500 gal. car tanks, 66 in. dia., 25 ft. 6 in. long; ¼ in. plate.
2—New 2,100 gal. steel storage tanks, 5 ft. dia., 14 ft. 6 in. long; ⅜ in. material.
20—Vertical or horizontal high pressure tanks, 20 in. by 8¾ ft., 150 lbs. pressure.
30—Vertical or horizontal high pressure tanks, 20 in. by 9¾ ft., 150 lbs. pressure.
1—Horizontal seamless welded high pressure tank, 24 in. dia., 11 ft. 6 in. long; 200 lbs. pressure.
4—Cooking kettles or retorts, 30 in. dia., 5 ft. 6 in. high, 3-16 in. material.
1—Steam jacketed steel kettle, 38 in. inside diameter, 27 in. deep; capacity approximately 125 gallons.
1—Lead lined tank, about 28 in. dia., 30 in. deep, with removable lead lined cover, mounted on legs.
1—Steam jacketed steel vat, oval bottom; inside dimensions at top 48 in. dia., 84 in. long, double bottom 6 in.; made of about 16 in. material.
2—Cast iron kettles, 24 in. dia., 24 in. deep; about ¾ in. material; stands on four legs 9 in. high.
50—New underground gasoline storage outfits, complete with 1,000 gal. galvanized tank; 14 gauge material, with hand pump, pipe and fittings.
Machinery Bulletin No. 309, describing our complete stock of tanks, machinery, etc., mailed on request.

HARRIS BROTHERS CO.,
35th and Iron-sts. Tel. McKinley 1900.

Two 32 in by 14 ft. heavy geared Head Lathes cheap. Triple geared Lathe cheap; fine condition.

30x30 triple geared lathes; 42x12 triple geared lathe; 18x96 grinder; 10 in. Pratt & Whitney lathe, taper and draw in. $275; 32x18 New Haven lathe, $1,200; Nos. 1 and 2 Foster screw machines, good as new, about half price.

14 in. Shaper.

6 spindle drill; 24 in. Warner & Swasey turret; lot of other machines. H. O. WILLIAMSON, N. Crawford-av.

MOTORS AND GENERATORS—
9-12-16 a. c. fans.
9-12-16 d. c. fans.
Exhaust fans, a. c. and d. c.
45 in. Ilg. Universal blower, d. c., to 3 h. p., 115 volt, d. c. motor.
3 h. p. to 25 h. p. compressors, 155 lbs. pressure, complete with motors.
½ to 10 h. p. new 1 phase motors.
175 K. V. A. 480 volt Allis-Chalmers 3 ph., 60 cy. alternator, complete.
Large stock a. c. and d. c. motors.
Formerly Chicago Electric Construction Co.]
740 W. Van Buren. Haymarket 8166.

Best Bargains in Machinery.

Lathes, drill presses, punch presses, shapers, 18 in. wood turning lathe, drop hammer; Wis. U. S. B. & S. and Hendy millers; Smurr & Kamon No. 4 screw machine; profiling jointer; paper balers, 1000 and 150 lb. capacity; motors all sizes; tinners' rolls; pulleys, belting, shafting, and hangers; 50% of the list. Also other machinery too numerous to mention.

TUBOR, VELICK & CO.,
629-31 W. LAKE. MONROE 4199.

SCHUMACHER MACHY. CO.

1312 W. Madison-st. Monroe 1080.
E. B. Holmes 32x6 single surfacer.
Buss double spindle shaper.
4 horizontal boring machines.
Francis 44 in. double glue spreader.
2 American 7 in. 4 side moulders.
Buss double end tenon saw guards.
Pringle & Brodie 36 in. back knife lathe.
Wilkens Challoner 48 in. veneer door skinner.
Write for complete list.

1 PULP BEATER, MANUFACTURED BY Mills Machine Co.; motor and controller; designed for separating asbestos fiber, but suitable for beating paper pulp, mixing operations, etc. Practically new. Arranged for belt drive from motor or line shaft.

1 metal adjustable saw table, with arbor and collars for two saws; complete.
11 ft. 40x40x14 ft. concrete mixer; very good condition.
1 3 h. p. motor, 220 volt A. C., 1,800 r.p.m. For further details, prices, or inspection call C. MOSIER, Madison 5307.

FOR SALE—CASH WITH ORDER.
24 in. by 10 ft. Schumacher lathe,

AUTOMOBILES—GASOLINE.

BARGAINS

SAXON
USED CARS
REBUILT, REFINISHED, AND GUARANTEED AS NEW.

Special discounts to close out a few remain. Desirable used cars to make room for the Saxon Duplex.
Don't buy a used car of doubtful value, "as is," when you can get our bargains in these guaranteed cars.
Come in and look them over.
Here are bargains.
Also some Pilots and other makes in good condition.

RAHAM MOTOR CO.
2429 MICHIGAN-AV.
CALUMET 106.
OPEN EVENINGS AND SUNDAY.

Fiat Town Car

One of the latest importations from Turin, Italy; equipped with a special Italbrake body. This compact, very smart looking inclosed car has a small but very powerful motor, small tires, and a short wheel base. Very economical in its operating cost and just the right size for a town car.

This wonderful car has been renewed inside and out and is perfect mechanically. Upholstered in gray whipcord, with new seat covers of silk velour.

This finest of European cars will outwear many so-called high grade cars and will interest only those who can afford and appreciate the best.

arris & Rodgers
erica's Largest High Grade Car Dealers.
mbers Chicago Automobile Trade Ass'n.]
-26 S. MICH-AV. CAL. 2129 & 2215.
OPEN EVENINGS.
AND SUNDAYS.

hevrolet Sedan

our door. Used by manager. Can be seen time. Will demonstrate. This car will sold with the same warranty as a new car. ms if desired.

CHEVROLET MOTOR CO.,
212 Mich.-av. Coliseum 8282.

LEXINGTON
1919.

ust like new, has bumper, extra tire, and motometer, spot light, tire pump, and ow! look; run only short distance; also 2 auxiliary seats; really high grade at a reasonable price.
2546 MILWAUKEE-AV.

O SPEEDSTER: FINE COND.....$275
hevrolet Sedan, 1918, Lloyd Mall..... 675
person Chummy: bargain 785
illac speedster; rebuilt 700
mebile Roht.; like new 700
scott Tour., 1917; fine cond..... 650
Many other guaranteed bargains.
CASH OR TERMS.
3507 Cottage Grove-av. Midway 7167.

MERCER SPORT
1919 Series 4, 4 pass. sport, just refinished, all new cord tires, wire wheels; new slip covers; mechanically perfect. See this car 2807 Michigan-av. Coliseum 8413. MR. BUTLER.

2 WILLYS-KNIGHT TAXI-cabs for sale cheap. Ready for service. Hemwall Motor Car Co., 2091 Michigan-av.

FORD SEDAN.
ELECTRIC STARTER. GOOD TIRES. MANY EXTRAS. IN GOOD MECHANICAL CONDITION. TERMS OR TRADE. CASH TERMS. MR. REEB, 6047 COTTAGE GROVE, BLACKSTONE 1520.

PIERCE ARROW.
Sacrifice at $750; am going out of town for summer; can sell my Pierce at once. A1 cond.; thoroughout. Call at 6440 Wentworth-av. Phone Wentworth 5681.

LOCOMOBILE.
4 cylinder roadster, Kimball body; modern starting and lighting equipment; just overhauled; 4 wheels and cord tires and two spares. Call Midway 6825. Price $750.

OVERLAND TOURING.
Late model, light 4 cyl., 5 pass., newly refinished, new top, perfect mech.; will sacrifice; must sell today. 5955 S. Halsted. Englewood 170.

HUDSON MODEL O.
4 PASS., 5 GOODYEAR CORD TIRES, 2 BUMPERS. LIKE NEW. FOR DEMONSTRATION. CALL SUNDAYS, ENGLEWOOD 3373, OR CALUMET 6900.

1920 DORT AND PATTERSON MODELS.
Cash, terms or trade. South Shore Auto Sales, 7011 Stony Island-av.

1919 OLDSMOBILE SEDAN.
6 cyl. must sacrifice, leaving city. $1,700 or best offer. Sunnyside 8382. DAVIS, 936 Leland-av.

E-55 BUICK.
$375 down, bal. $12 mo. will buy Buick 4 cyl. touring; bargain; car overhauled. Will demonstrate. Ravenswood 205.

OAKLAND 1919 SEDAN.
Fully equipped. Must sell.
LINCOLN 8884.

1918 MOLINE KNIGHT.
Mechanically perfect. 5 new tires. Looks like new. Slip covers; special top; price $1,250.
116 E. 30th-st. Boulevard 7837.

FORD TOUR. AND ROADSTER $40. ALL models, 1914-1920, $250-$600; cash, terms, trade; open eve. Garfield 955. 3415 W. Madison.

BUICK.
8 months' old, run 3,200 mi.; just like new. Rogers Park 7871.

1918 BUICK TOURING.
5 or 7 pass., limo. top, cord tires, good cond.; private party. 4533 Mich.-av.

CHEVROLET BARGAIN. LATE MODEL; 5 pass. overhauled and refinished. Fully equipped, 4 good tires; $450 cash takes it. 4155 W. Harrison-st. Kedzie 2331.

OLDSMOBILE TOURING, 1918 MODEL, ORIGINAL finish, like new, 5 tires and many extras. CENTRAL MOTOR SALES.
1458 Milwaukee-av. Calumet 2577.

1919 OLDSMOBILE ROAD.; CONVERTIBLE rear seat, 5 good tires, and in perfect mechanical condition, fully equipped. Ravenswood 3611.

1920 STUDEBAKER LITTLE SIX. DRIVEN only 3,200 miles, perfect condition, all accessories and extra spare tire, spotlight, neutral lock, 2 bumpers and winter top. Call Kenwood 2019.

CADILLAC 8 ONLY 7 PASS. TOURING car, 1915; exceptional condition, $950; car in Winnetka. Phone for appointment Saturday or Sunday, Winnetka 1109.

FORD ROADSTER, 1917. HASSLERS, DEM. rims, new N. S. tires; removable winter glass end. Mech. fine. Ideal for salesman. 4758 Belmont-av.

STUDEBAKER SEDAN, 1916; GOOD CONdition. Price $450. Apply F. & S. TEAMING CO., 2 N. Wells-st.

LOCOMOBILE SPEEDSTER. AI CONDition. $450. Apply F. & S. TEAMING CO., 2 N. Wells-st.

FORD TOURING, 1917. FINE MECHANical and body condition, never abused. $245. Prospect 76.

NATIONAL CHUMMY. LATE MODEL; WIRE wheels; good tires; big bargain. Call Sat. or Sun., Mr. Grabach, 57 W. Erie.

HAYNES LIGHT 6, MODEL 37. WIRE wheels, cord tires; will take small car in trade. Phone Wentworth 2727.

FORD TOURING, 1918; FINE CONDITION; $350; cash or terms; bargain; open evenings. 2540 S. Halsted.

FIAT, 1916, 5 PASS., NEW PAINT; 6 new tires; A1 mech. cond.; $900; trade or terms. Midway 4800, 1973 E. 55th-st.

WILL SACRIFICE MY CADILLAC LIMOUsine; bargain if taken at once. Ph. Douglas 820.

FORD ROADSTER, '18 MODEL. $955; coupe, '20, starter, $675. 2443 S. Michigan. Calumet 7340.

FORD CAR FOR SALE—HAS 4 NEW TIRES; needs little touching. $175. Bath. HALLER, 2457 N. Francisco-av., 3d floor.

DODGE PANEL BODY BUSINESS CAR. IN perfect mech. cond.; car run very little. Can be seen Monday, 401 N. Morgan-st.

DAVIS, 1920 MODEL, 5 PASSENGER TOURing car; first class condition; $1,400. Apply Tuesday, Superior 8415.

BUICK 1918 4 CYLINDER, 5 PASS. LIKE new; bargain; act quick. 6445 S. Western-av.

1920 FORD TOUR. LIKE NEW; BARGAIN; quick sale. Drexel 332. 4530 Calumet.

MERCER TOUR., EXCELLENT COND., VERY fast; $750. 3041 Montrose-av.

$345 TAKES OVERLAND COUPE. SUN a. m., 4442 N. Avers-av. Irving 7213.

OAKLAND—LATE '19 LIKE NEW; MUST sell. 1210 S. Spaulding. Rockwell 7306.

OVERLAND—5 PASS.; MOD. 75-B; $400 cash. Tel. Monticello 7358 after 7 p. m.

LATE MODEL MAXWELL ROADSTER, $325, bargain to open evenings. 2737 W. Madison.

1920 HUPMOBILE. JUST LIKE NEW. $1,250. 418 S. Sacramento. Van Buren 688.

STUDEBAKER 6 CYL. JUST OVERHAULED, newly painted, $575. 3838 N. Richmond.

OAKLAND LIGHT 6. RUNS AND LOOKS like new, cheap. Belmont 3825.

AUTOMOBILES—GASOLINE.

See This Before You Buy
Saving from $300 to $2,000
CASH—TERMS—TRADES.

1920 For sedan, standard equip.
1920 Essex tour., 5 pass., pract. new.
1920 Scripps Booth "6" 5 pass. current model.
1920 Chandler club roadster; a beauty.
1920 Chandler 7 pass. tour., 4 tires.
1920 Paige Larchmont 4 pass. sport.
1920 Paige 3 pass. cabriolet, doctor's car.
1920 Cadillac 4 pass. phaeton, brand new.
1920 Cadillac 4 pass. Victoria coupe.
1920 Revere 4 pass. sport; new.
1920 Packard sedan, special job.
1919 Hudson 7 pass. tour., 2 extras.
1919 Apperson Anniversary "8" touring.
1919 Paige Larchmont 4 pass. sport.
1919 Chandler 4 pass. dispatch.
1919 Olds "Six" 4 pass. Pacemaker sport.
1919 Nash sedan, 6 pass. sedan.
1919 King "8," 7 pass. touring.
1918 Buick E-45 coupe, 4 pass.
1918 Lexington 5 pass., refinished.
1918 Kissel 100 pt. six, 5 or 7 pass.
1918 Franklin club 4 pass., rebuilt.
1918 Franklin 5 pass. tour., rebuilt.
1918 Reo "4," 6 pass., refinished.
1918 Reo "6," 7 pass., refinished.
1917 Case "40," 7 pass., snap.
1917 Buick D-45, 5 pass., rebuilt.
Cadillac 7 pass., models 51 and 53.
1917 Hudson cabriolet; Fisher body.
1917 Stutz 4 pass., refinished and rebuilt.
90 others, consisting of Overlands, Buicks, Chevrolets and other light makes.
ALL SOLD WITH A GUARANTEE.

Auto Exchange
'The House of Real Bargains'
1238-40 S. Michigan-av. Cal. 4287.
Open Evenings and Sundays.

Franklin Chummy

Late model 4 passenger. The best looking car ever made by the Franklin Company. In these days of high cost of living the Franklin is particularly desirable because of its low upkeep. Perfect mechanically and used so little that it is practically brand new in appearance and running condition.

Harris & Rodgers
America's Largest High Grade Car Dealers.
[Members Chicago Automobile Trade Ass'n.]
1424-26 S. Michigan-av. Calumet 2215-2129.
OPEN EVENINGS
AND SUNDAYS.

FRANKLIN CHUMMY.
This car has just been thoroughly rebuilt in our shops from stem to stern and looks and runs as good as the day it left the factory. Has an extra winter enclosure, demountable rims and other extras, exceptionally low priced. Terms made to suit or your car taken in part payment.
JOS. G. GLASER,
CHICAGO'S LARGEST USED CAR DEALER.
Open Sundays and evenings.
1444-48 S. Michigan. Calumet 4214.

SERIES 19

Studebaker light 6 5 passenger, fine condition, extra tire, $1,250; series 7 passenger 6, good condition, $450. 79 Overland, run but little, good tires, exceptional condition, great value at $550; several others.
DOLDER'S GARAGE.
807 Columbus-st.,
Ottawa, Ill.

RENAULT

Touring car, 7 passenger; just overhauled. Color Biscay blue, yellow wheels. New extra tires, Mayfield carburetor, Bosch starter and generator. Demountable rims; splendid shape. Price $1,800. Private owner. Phone Diversey 2164. Address 357 Fullerton-pkwy.

STUTZ BEARCAT

1920, 2 pass., special paint, 5 nearly new cord tires, wire wheels and many extras. This car has been driven only 2,400 miles and must be sold at a sacrifice. 2807 Michigan-av. Coliseum 8413. MR. BUTLER.

2 WILLYS-KNIGHT TAXI-cabs for sale cheap. Ready for service. Hemwall Motor Car Co., 2091 Michigan-av.

COLE.
Will sacrifice this 7 passenger car at the lowest price for cash. Four of eight tires all good roomy and comfortable. Car compares with other selling at twice this amount. W. M. TERRACE. Calumet 1553, 2nd floor. 2447 Michigan-av.

6 CYL. PAIGE.
My handsome 6 cyl. 7 passenger Paige touring paint like new, 4 good tires and motor in splendid condition. Must be sold in the first man with $1,250 cash. THOMPSON, 4547 Greenwood-av. Drexel 7531.

KISSEL TOURING.
7 PASS. 1917; 6 NEW TIRES, SEAT COVERS, SUMMER AND WINTER TOPS, FENDERS, PAINT, UPHOLSTERY, AND MECHANICAL CONDITION EXCELLENT. SHEEPS CALUMET 6900.

1920 APPERSON.
Brand new, just delivered; factory guarantee; 7 pass., anniversary model, fully equipped; cord tires, wire wheels; cost $4,500; will sacrifice for cash, terms, or take car in part pay. 930 E. 47th-st.

CHANDLER CHUMMY
LIKE NEW. M. HART. CENTRAL 6938.

PIERCE-ARROW.
Must sell late series 6-38 touring; like new; bargain. Dr. Heymar, 1008 Stewart Building, Ph. Randolph 1823 or Canal 2184.

CADILLAC, 1915, 5 PASS., SPORT MODEL; IN FIRST class condition; will consider cash and trade; can be seen at Park Garage, 51st and Grand Blvd., or telephone Harrison 7849 during week.

MAXWELL TOUR., ELEC. STARTER, $285. 1916 Overland tour., elec. str., $375. Studebaker 6 cyl. 5 pass., $450. 1919 Mitchell tour., elec. str., $425. Cash or terms. 1621 S. Wabash.

FOR SALE—1919 OAKLAND TOUR. 5 wire wheels; only run 1,500 mi.; $1,150 cash. Call all day Sunday and Monday. Good reason for selling. 4125 Congress-st. Garfield 7257.

1918 FORD COUPE — EQUIPPED WITH starter, demountable wheels, speedometer, etc. Call 2301 Michigan-av. J. J. Wright Motor Co., 355 E. 55th-st.

WILL SACRIFICE MY $8,500 1918 CHUMmy 7 pass. car for $5,000, cash. Distance time; perfect tires and mechanical condition. Normal 1701. MR. HALL.

FORD ROADSTER—Cheap; new extra equipment; come or phone early. Monticello 7374. Address 4522 Lowell-av.

1912 STUDEBAKER 6 CYL. ROADSTER, A1 cond.; cheap; new tires. Must be sold this week. Private party city. 1215 S. Turner-av. Rockwell 5106.

1918 FORD, FULLY EQUIPPED, ELECtric self-starter, demountable rims, one man top, first class condition. LAD BUDIL, 314 S. Franklin-st. Phone Wabash 1749.

1920 PATTERSON 6. SLIGHTLY USED; run 1,400 miles; cord tires and other extras; cash, terms or trade. 7011 Stony Island.

1916 VELIE TOURING CAR, 5 PASS., 5 wire wheels; cord tires; in excellent condition. Inquire 3301 W. Chicago-av. Redzie 7325.

MERCER

Rdstr., model 22-70; mechan. perf.; extra tires. Evanston 4743 or Randolph 5481.

$425, OR BEST CASH OFFER, TAKES 7 pass. tour. car, late model, new top, fully equipped, in excellent condition. Apply 854 S. Sacramento blvd. Just got Hotale 1253.

PAIGE TOURING—ALL NEW CORD TIRES; repainted tand overhauled; like new; best buy in town. $995. 4206 W. Madison-st.

FORD LATE MODEL TOURING. COMpletely rebuilt; bargain for cash. 4935 Race-st. Phone Austin 8866.

1920 OLDSMOBILE COUPE, $1,800; CALL Monday between 2 and 8 p. m., Sunnyside 6000.

FORD TOURING CAR; BEST OFFER TAKES it. See it to-day. 4445 Ravenswood. WOLKE, 3128 S. Robey-st. Ph. Wellington 786.

MUST SELL MY 430 CHEVROLET; ALL weather top; $465 or best cash offer; perf. cond. 1223 N. Lincoln, 2d.

FORD TOUR., LATE '17, $100 WORTH OF extras; best offer. 2236 Cottage Grove. Calumet 4117.

OVERLAND 83 T. E., AI CONDITION, ALL new tires, also spare, cheap at $525. No dealers. PHONE 4624 Champlain-av.

KISSEL—$450. PAIGE, A 5 PASS. 6 CYL. touring car; A1 cond. 4 extra tires; 617 South-blvd., Oak Park.

DODGE TOURING, SEDAN TOP; PERFECT; big buy, $685. 5308 Broadway. Phone Edgewater 440.

FIFTY FORDS, ALL MODELS, CASH OR terms. EAGLESMITH FORD EXCHANGE, 1103 Roosevelt-rd. Open evenings till 9.

1918 FORD SEDAN. 5 GOOD TIRES, DEM. wheels, Hassler's shock absorber, self-starter, $875. 4467 W. Madison-st.

1920 CHEVROLET F. B. TOUR.; CHEAP for cash. 1326 Courtland-st. Diversey 3005.

OAKLAND, 1919, ALL EQUIP., PERF. COND. No dealers. 4817 Park-av., 1st.

1917 FORD ROADSTER, PERFECT CONDItion, $350. 4407 W. Madison-st.

1917 FORD TOURING CAR. PERFECT CONdition, $325. 4407 W. Madison-st.

CHALMERS 6-30, 1917. LIKE NEW. cheap for cash. 3016 Roosevelt-rd.

HUDSON SEDAN; MUST BE SEEN TO BE appreciated. Normal 7857.

OVERLAND MODEL 75 TOURING; ENGINE and tires good; spotlight. Prospect 8746.

1920 STUDEBAKER 6 TOURING; NEW car; quick sale for cash. Sunnyside 783.

1920 OVERLAND MASTER 6; $1,400 CASH; run about 700 mi. Ph. Boyle, Monroe 3000.

CHEVROLET ROADSTER, OVERHAULED and painted. Call Calumet 6393.

6 PASS. FORD TOURING. 5 GOOD TIRES. 4 extra tubes. Call Diversey 4173.

AUTOMOBILES—GASOLINE.

RECONSTRUCTED HUDSONS
LAST A LONG TIME.

To those contemplating the purchase of a used car

NOW IS THE TIME TO BUY.

We have a complete selection of open and closed type reconstructed Hudsons. Each one of these cars resembles new cars in every respect.

OTHER MAKES:
1920 Chandler, 4 pass. [brand new].
1919 Ford Coupe [very good cond.]
1919 Scripps-Booth Touring.
1919 Oakland Coupe [wire wheels].
1919 Oakland 5 pass. touring.
1919 Chevrolet Roadster.
1918 Ford Sedan [starter].
1918 Haynes Chummy Roadster.
1917 Dodge Touring.
1917 Overland 75, 85-4.

AND OTHERS.
TIME PAYMENTS CAN BE ARRANGED.

HUDSON MOTOR CO. OF ILLINOIS
USED CAR DEPT.,
1615 SO. MICHIGAN-AV.
CALUMET 6900.

FOX MOTOR SALES CO.—
"Where a customer is an individual—not an index number after purchase." Summer is here in all its beauty. Life was never so wonderful as now. Nature calls you to its spots of beauty, telling you to bring your loved one. Why not buy that automobile now—the kind that brings you there and brings you back.
Offering Renewed.
Loziers [coupes, tourings].
Marions [coupes, tourings].
Mitchells [coupes, tourings].
Coles [coupes, tourings].
Overlands [coupes, tourings].
Jordans [coupes, tourings].
Velie [coupes, tourings].
And every other standard make.
VISIT FOX MOTOR SALES CO.
6029-37 Cottage Grove-av. Midway 1486-1488.
OPEN SUNDAY.

1918 MONROE TOURING.
Overhauled; 5 cord tires, $850.
1918 Monroe touring; AI condition, $800.
1917 Monroe touring, overhauled, 5 cord tires, $650.
2 1920 Monroe demonstrators at very attractive prices.
Overland Country Club, 4 pass., new top, seat covers, repainted, wire wheels, $600.
Overland Model 75, 5 pass.; good running cond.; 5 good tires; $475.
MARTIN & LUGAR MOTOR CAR CO.,
Monroe Distributors.
2450 Michigan. Coliseum 2039.

1920 Chandler Club
4 pass. roadster, current model; bought new six weeks ago; specially trimmed and equipped. Sacrifice.

Auto Exchange
1238-40 S. Michigan-av. Cal. 4287.
Open Evenings and Sundays.

LOCOMOBILE
48 touring; sacrifice; guaranteed like new; must be seen to be appreciated; 6 new cord tires. Owner leaving city. Phone Graceland 945. Address E. Mayer, 694 Irving Park-blvd.

CHEVROLET
SELECT YOUR CAR AND DRIVE AWAY WITH IT.
Several rebuilt 1919 Chevrolet touring cars for immediate delivery. These cars have the standard new car guarantee. Cash or terms.
LEWIS AUTO SALES,
3109 W. 22d. Lawndale 455.

PIERCE-ARROW
1918, Series C-4-38, 4 pass. sport. This car has been driven less than 9,000 miles and in perfect condition in every respect. An original paint. For something different in distinction and class, see this. 2807 Michigan-av. Coliseum 8413. MR. BUTLER.

OLDSMOBILE, 8 CYL., 7 pass.; good as new; $1,200, or best offer. Ph. Edgewater 8456.

COLE.
Will sacrifice this 7 passenger car at the lowest price for cash. Four of eight tires all good roomy and comfortable. Car compares with other selling at twice this amount. W. M. TERRACE. Calumet 1553, 2nd floor. 2447 Michigan-av.

6 CYL. PAIGE.
My handsome 6 cyl. 7 passenger Paige touring paint like new, 4 good tires and motor in splendid condition. Must be sold in the first man with $1,250 cash. THOMPSON, 4547 Greenwood-av. Drexel 7531.

KISSEL TOURING.
7 PASS. 1917; 6 NEW TIRES, SEAT COVERS, SUMMER AND WINTER TOPS, FENDERS, PAINT, UPHOLSTERY, AND MECHANICAL CONDITION EXCELLENT. SHEEPS CALUMET 6900.

1920 APPERSON.
Brand new, just delivered; factory guarantee; 7 pass., anniversary model, fully equipped; cord tires, wire wheels; cost $4,500; will sacrifice for cash, terms, or take car in part pay. 930 E. 47th-st.

CHANDLER CHUMMY
LIKE NEW. M. HART. CENTRAL 6938.

PIERCE-ARROW.
Must sell late series 6-38 touring; like new; bargain. Dr. Heymar, 1008 Stewart Building, Ph. Randolph 1823 or Canal 2184.

CADILLAC, 1915, 5 PASS., SPORT MODEL; IN FIRST class condition; will consider cash and trade; can be seen at Park Garage, 51st and Grand Blvd., or telephone Harrison 7849 during week.

MAXWELL TOUR., ELEC. STARTER, $285. 1916 Overland tour., elec. str., $375. Studebaker 6 cyl. 5 pass., $450. 1919 Mitchell tour., elec. str., $425. Cash or terms. 1621 S. Wabash.

FOR SALE—1919 OAKLAND TOUR. 5 wire wheels; only run 1,500 mi.; $1,150 cash. Call all day Sunday and Monday. Good reason for selling. 4125 Congress-st. Garfield 7257.

1918 FORD COUPE — EQUIPPED WITH starter, demountable wheels, speedometer, etc. Call 2301 Michigan-av. J. J. Wright Motor Co., 355 E. 55th-st.

WILL SACRIFICE MY $8,500 1918 CHUMmy 7 pass. car for $5,000, cash. Distance time; perfect tires and mechanical condition. Normal 1701. MR. HALL.

FORD ROADSTER—Cheap; new extra equipment; come or phone early. Monticello 7374. Address 4522 Lowell-av.

1912 STUDEBAKER 6 CYL. ROADSTER, A1 cond.; cheap; new tires. Must be sold this week. Private party city. 1215 S. Turner-av. Rockwell 5106.

1918 FORD, FULLY EQUIPPED, ELECtric self-starter, demountable rims, one man top, first class condition. LAD BUDIL, 314 S. Franklin-st. Phone Wabash 1749.

1920 PATTERSON 6. SLIGHTLY USED; run 1,400 miles; cord tires and other extras; cash, terms or trade. 7011 Stony Island.

1916 VELIE TOURING CAR, 5 PASS., 5 wire wheels; cord tires; in excellent condition. Inquire 3301 W. Chicago-av. Redzie 7325.

MERCER

Rdstr., model 22-70; mechan. perf.; extra tires. Evanston 4743 or Randolph 5481.

$425, OR BEST CASH OFFER, TAKES 7 pass. tour. car, late model, new top, fully equipped, in excellent condition. Apply 854 S. Sacramento blvd. Just got. Hotale 1253.

PAIGE TOURING—ALL NEW CORD TIRES; repainted tand overhauled; like new; best buy in town. $995. 4206 W. Madison-st.

FORD LATE MODEL TOURING. COMpletely rebuilt; bargain for cash. 4935 Race-st. Phone Austin 8866.

1920 OLDSMOBILE COUPE, $1,800; CALL Monday between 2 and 8 p. m., Sunnyside 6000.

FORD TOURING CAR; BEST OFFER TAKES it. See it to-day. 4445 Ravenswood. WOLKE, 3128 S. Robey-st. Ph. Wellington 786.

MUST SELL MY 430 CHEVROLET; ALL weather top; $465 or best cash offer; perf. cond. 1223 N. Lincoln, 2d.

FORD TOUR., LATE '17, $100 WORTH OF extras; best offer. 2236 Cottage Grove. Calumet 4117.

OVERLAND 83 T. E., AI CONDITION, ALL new tires, also spare, cheap at $525. No dealers. PHONE 4624 Champlain-av.

KISSEL—$450. PAIGE, A 5 PASS. 6 CYL. touring car; A1 cond. 4 extra tires; 617 South-blvd., Oak Park.

DODGE TOURING, SEDAN TOP; PERFECT; big buy, $685. 5308 Broadway. Phone Edgewater 440.

FIFTY FORDS, ALL MODELS, CASH OR terms. EAGLESMITH FORD EXCHANGE, 1103 Roosevelt-rd. Open evenings till 9.

1918 FORD SEDAN. 5 GOOD TIRES, DEM. wheels, Hassler's shock absorber, self-starter, $875. 4467 W. Madison-st.

1920 CHEVROLET F. B. TOUR.; CHEAP for cash. 1326 Courtland-st. Diversey 3005.

OAKLAND, 1919, ALL EQUIP., PERF. COND. No dealers. 4817 Park-av., 1st.

1917 FORD ROADSTER, PERFECT CONDItion, $350. 4407 W. Madison-st.

1917 FORD TOURING CAR. PERFECT CONdition, $325. 4407 W. Madison-st.

CHALMERS 6-30, 1917. LIKE NEW. cheap for cash. 3016 Roosevelt-rd.

HUDSON SEDAN; MUST BE SEEN TO BE appreciated. Normal 7857.

OVERLAND MODEL 75 TOURING; ENGINE and tires good; spotlight. Prospect 8746.

1920 STUDEBAKER 6 TOURING; NEW car; quick sale for cash. Sunnyside 783.

1920 OVERLAND MASTER 6; $1,400 CASH; run about 700 mi. Ph. Boyle, Monroe 3000.

CHEVROLET ROADSTER, OVERHAULED and painted. Call Calumet 6393.

6 PASS. FORD TOURING. 5 GOOD TIRES. 4 extra tubes. Call Diversey 4173.

AUTOMOBILES—GASOLINE.

NATIONAL
See Us Before You Buy Our Used Car Values
Lowest in City
Rebuilt—Refinished
GUARANTEED.

1919 National 7 pass. Touring.....$2,400
1918 National 7 pass. Touring 1,750
1917 National 7 pass. Touring 1,400

1920 Auburn Sedan $2,350
1918 Reo Coupe "6" 1,450
1918 Mitchell 7 pass. 1,200
1918 Willys-Knight 1,200
1918 Moline Knight 1,200
1917 Haynes 5 pass. 1,250
1917 Buick, 7 pass. 850
1916 Cadillac Sedan 1,850
1916 Overland, 7 pass. 900

MANY OTHER MAKES OFFERED AT SACRIFICE PRICES.

NATIONAL MOTOR SALES CO.
2315 MICHIGAN.
OPEN SUNDAY. COLISEUM 8071.

ROAMERS

Roamer Demonstrator $3,400
Roamer Roadster, 1919 model..$2,500
2 Roamer tourers, 4 passenger.$2,600

OTHER BARGAINS.

1917 Reo tourer, 7 pass.....$1,000
1917 Overland Sedan 1,150
1918 Ohio Electric 1,000
1918 Chandler Sedan, 7 pass.. 2,000
Paige Coupe, 1915 400

Roamer Motor Car Co.
2240 MICHIGAN-AV. VICTORY 8780.

OLDSMOBILE
NORTH SIDE DEALER.
PROMPT DELIVERY.
TERMS OR TRADE.
BUY THEM AND NOW.

1919 Oakland 5 pass. touring.....$ 850
1919 Chevrolet 490 Sedan..... 1,000
1919 Chevrolet 490 Tourings..... 925
1917 Chevrolet Baby Grand..... 750
1919 Hupmobile; wire wheels; start. 1,350
TERMS OR TRADE.

WM. R. LEWIS MOTOR CO.,
3159-61 N. CLARK-ST. L. V. 7816.

STUTZ
1917 Model R, 6 pass., thoroughly overhauled, repainted gray; black wire wheels, skirt and fenders; all parts fenickled; new top, curtains, top boot, cord tires all around; no trades.
Cash or terms to responsible parties.
LOUIS GEYLER CO.,
2500 Michigan-av. Coliseum 7800.

JEFFERY ROADSTER.
Four cyl., 2 pass., medium weight roadster in exceptionally fine mechanical condition. Has electric starter and light; Bosch magneto and 34x4 tires; guaranteed 5,000 miles; nearly new cord. Color, Brewster green. A real bargain. Cash or terms.....$600.00
30 East 26th-st. Coliseum 8383.
[Open Sunday.]

1920 VICTORY MOON SPORT, LIKE NEW. carries many extras; wire wheels, all new tires, completely equipped.
1918 Chandler Coupe.
1918 Chandler Chummy.
1917 Chandler Chummy.
1919 Olds Six Touring.
QUINLAN MOTORS,
1725 MICHIGAN-AV.

CHALMERS TOURING CAR. Good mechanical condition. Price, $350; $200 down, balance monthly.
Phone Prospect 4133.

NATIONAL TOURING.
1918, six cylinder, seven passenger. This is not the car like the ordinary used car. Painted dark gray with red wheels—upholstery perfect; bumper; shock absorbers; good tires. This is a real bargain at $1,500. W. M. VERROSS, 2447 Michigan-av., second floor. Calumet 1553.

PAIGE
1916—Light Six, 5 pass., in good running condition. Very good 32x4 tires; one spare. Color, dark green. Bargain price for cash $700.00
KISSEL USED CAR DEPT.
30 E. 26th-st. Coliseum 8383.
[OPEN SUNDAY.]

1918 WILLYS-KNIGHT

7 pass. touring, just refinished and overhauled, equipped with wire wheels, etc. A wonderful family car at an unreasonably low price. 2807 Michigan-av. Coliseum 8413. MR. BUTLER.

HUPMOBILE TOURING.
First class condition; must be seen to be appreciated; will sacrifice for cash.
L. LOEB,
4722 W. 22d-st.

$450 FORD, 5 PASSENGER, LATE MODEL, electric starter, dimmers, shock absorbers, speedometer, excellent cond., extra good tires; A1 condition. 1017 N. Redvale-av. Albany 9488.

BUICKS.
We have a number of good used Buicks and Fords other standard makes. SOUTH SIDE BUICK SALES CO., 3900 Grand-blvd. Douglas 639.

Willys-Knight Coupe, M-84.
REPAINTED, SLIP COVERS.
EXCELLENT CONDITION.
4527 BROADWAY.

1917 BUICK.
Light 6; 5 pass. tour.; tires nearly new; good paint; mech. perfect. LESTER & BLAKE, open Sun., 329 E. 59th. Doug. 6749.

WHAT DO YOU WANT IN A CLASSY Mercer speedster, motor perfect, wheels on 2 spares, one extra tire; painted yellow; cash or trade; must be right party. Phone Al Trude, Oakland 190.

LATE MODEL HAYNES 6. A REAL BARgain. Mechanically perfect. New winter cabin. Pinehurst Apartments. Phone Drexel 3807, evenings or Sundays.

SPEEDSTER.
Specially built; newly painted; in good condition throughout; will sell cheap for cash. 1142 Belmont-av. Ph. L. V. 1516.

VELIE 6 CYL. TOUR.
A real bargain in a 6 cyl. car that is like new. Wentworth 3780.

BUICK D-45, 1917. 5 PASS.; 5 GOOD tires, winter and summer top; AI mech. cond.; $875. trade or terms. Midway 2626.

FORD MECHANICALLY AI. EXTRAS. ALSO new 1 man top and shock absorbers; cheap. Ask for Tierney's car. Van Buren Garage, Van Buren & Robey.

DODGE SEDAN, NEWLY PAINTED, RECently overhauled, good condition; no reasonable offer refused. Call evenings, 7122 Stewart-av.

FOR SALE—1919 NASH SEDAN, NEWLY painted; new tires and in AI mechanical condition. Call Sunnyside 7003. Address A O 599, Tribune.

MAXWELL TOUR., '19, RUN ONLY 8,000 miles, 5 good tires, fully equipped, perfect running order, $490. Call owner, 3636 N. Racine, 2d. West 7873.

1917 MITCHELL TOURING—ALL WEATHer top; perfect mechanical condition; must sell immediately; will sacrifice for quick sale. G. E. Davis, Stewart 3306.

VELIE 6 CYL. TOUR.
Red Seal Continental motor; driven very little; $850. Phone Wentworth 3780.

MAXWELL 1920 TOUR., 1 MONTH OLD $1,000 cash; or can arrange terms. 3518 Michigan-av. Ph. Douglas 315. MR. FISHER.

KISSEL TOUR., 4 CYL., 1ST CLASS MECH. cond.; new tires; many extras; bargain. 4712 Indiana. Kenwood 770.

ALLEN 1920 DEMONSTRATOR; LIBERAL discount on this car; cash, terms, or trade. 3723 Fullerton-av.

BARGAIN—FOR CASH. MODEL 90 OVERland. like new. Run only 4,000 miles. Must sell at once. Call Belmont 5319.

DEMONSTRATING TIRES — STANDARD make; cord 34x4 at $13.; 33x4½ at $16.50. WEAR BEST TIRE CO., 1336 Michigan-av.

BUICK D-45 LIGHT 6 CYL. TOUR., IN FINE condition; bargain; cash or terms. 347 E. Garfield.

LATE '19 BRISCOE, NEW TIRES, WINTER curtains; like new; must sell. 1118 S. Kedzie-av.

1918 FORD ROADSTER, GOOD CONDITION; must sell immediately. Drexel Storage and Transfer Co., 4837 Cottage Grove-av.

1918 OAKLAND TOUR.; PRIV. PARTY must sell; just overhauled, repainted. Call at Parkside Garage, 3423 Madison-st.

COUPE AND 5 PASS., CHEAP FOR CASH. Call Sunday bet. 10 a. m. and 4 p. m. 5540 Cornell-st. Ph. Normal 6619.

FORD ROADSTER, 1918. STARTER, MANY extras, $300; terms; open evenings. 2737 W. Madison-st.

FORD TOURING, AI CONDITION, $275; 4 good tires, will demonstrate; terms; open evenings. 2737 W. Madison-st.

OAKLAND 6-48, AI COND. COMPLETELY overhauled; will guarantee; must sell. Call mornings, 1313 N. Hoyne-av.

BABY GRAND CHEVROLET, FIRST CLASS condition; bargain. 2046 W. Madison.

1919 FORD COUPE, IN FINE CONDITION; bargain. 2046 Madison. Open eve.

STUTZ 1917 4 PASS. PHONE ALBANY 4175.

$400 TAKES 5 PASS. CAR. B. J. NEWMAN, 1555 Carroll-av.

REO ROADSTER, A1 CONDITION. 2008 Warren-av. West 1265.

1919 LATEST MODEL 5 PASS. STEARNS Knight; slightly used. Phone Austin 1390.

1920 FORD ROADSTER—LIBERTY STARTer; like new; bargain. 7229 Wentworth.

CHEVROLET ROADSTER — 1st CLASS cond. $250. Edgewater 4402.

BUICK ROADSTER—C25; AI COND.; $600. 154 S. Morgan-st. Drover 3247.

1919 DODGE TOURING, AI CONDITION. $800. 1115 N. Springfield-av.

OAKLAND, 1919, AI COND. 5 GOOD TIRES. Bumpers. 3209 Lincoln-av.

AUTOMOBILES—GASOLINE.

USED CAR SNAPS

1917 Dodge touring in A1 shape, newly painted, many extras. $550 down, balance $50 a month.

1918 Overland, model 90, looks and runs like new car, in A1 shape; must sell at once; $350 down, balance $50 a month.

1919 Oldsmobile six, used very little, in perfect shape, equipped with many extras; a real bargain; $600 down, balance monthly.

1920 Oldsmobile coupe, used only two weeks; original purchaser forced to sell; in perfect condition; cannot be told from new; equipped with many extras; will sacrifice for $1,325; terms can be arranged to suit.

1920 Scripps-Booth sedan; equipped with wire wheels; brand new extra tire and tube, tire cover, two bumpers, motometer, and many other extras; used very little; cannot be told from new; terms to suit.

1918 Elgin sport model, looks and runs like a new car; equipped with many extras; $400 down, balance monthly.

1914 Buick touring, in good running order; self starter; must sell at once; $250 spot cash will take it.

Every car in A1 shape; 90 days free service on every used car.

SOUTH SIDE AUTO SALES,
1115 E. 63d-st.
Open evenings till 10.

AUTOMOBILES—GASOLINE.

nobile

oco. Touring.
d guaranteed through-
ciful Brewster green,
overs, new cord tires
ate delivery at a very

Town Car,
horoughly overhauled
d a very attractive
nickel trimmings. Is
delivery at a very rea-

S Limousine,
both bodies like new,
perfect and is a very
ue wishing an inclosed

GE CAR DEPT
WS, MGR.

LE CO. OF
RICA,
Calumet 380.

D, $650,
uied by us: in fine
no.

COUPE,
paint; a bargain, $575.

ND RD.
verhauled; new paint;
rs; free service.

OURING.
original paint; over-
$1,085. Cash, $550.

SEDAN.
a few hundred miles;

TOURING,
rhauled by us; new
s free service; ½ cash.
DEALERS,
Sunnyside 1232.
venings.

NASH.
MAXWELL.

BRIEN BROS. MOTOR CO.,
2301 Indiana-av. Ph. Calumet 168.

SPECIAL BARGAIN
FRANKLIN touring car, series 8, 5 passen-
Mechanical condition exceptionally
Tires in excellent shape. One extra
Upholstering and top in good shape.
this is good condition. Here is a real bar-
for a light weight standard high-grade
touring car. Special for this sale, $850.

CADILLAC
MOTOR CAR CO.
2301 Michigan-av. Calumet 4841.

FRANKLINS.
A good used Franklin is a more satisfac-
than any new priced car. W
ers the following to select from:
3-5 pass. touring, like new.
7-pass. touring, refinished.
series 9 touring.
4 pass. roadster.
4 pass touring, cheap.
SOLMES AIR-COOLED,
2317 Michigan-av. Cal. 63.

MONROE.
A beautiful 5 passenger car; fine car for
any use; splendid for motoring comfort;
wheels and good tires; will sacrifice for
time payments. W. M. VERROSS, 2d
2447 Michigan-av. Calumet 1253.

IPPS-BOOTH ROADSTR.
six cylinder, has been run less than
miles. This brand new car is just the
for a business or professional man at
new low price. Time payments. W. M.
Second floor, 2447 Michigan-av.
Calumet 1253.

STANLEY STEAMER
MODEL 735; RUNS AND LOOKS LIKE
NEW; GOOD TIRES; NEW CARS COST
OVER $5,000; MY PRICE $2,800; WILL
CONSIDER TRADE. DR. J. FALTERMAYER,
N. PAULINA.

STUDEBAKER
1920 series, 7 pass., big six, newly painted
on tires, deico wheel, motometer. Car is
perfect condition; must sell at once. Edge-
brook Golf Club. Irving 2000.

SALE—CADILLAC 8, 7 PASS., EXCEL-
all running order, $1,700.
pass. Hupmobile, 1918, $1,500.
pass. touring, 1918, good run-
order, $1,250.
GLEN ELLYN AUTOMOBILE CO.,
Glen Ellyn 110.

MAXWELL
sell today; a real bargain; best cash
takes it; runs like new; starter, wonder-
engine; newly painted; A1 condition;
optional body; no dealer. FROST, 1443
53d-st. Hyde Park 3067.

CAN BUY MY OLDSMOBILE S, 1919,
motor car for $1,423; is in excellent me-
chanical condition; driven 5,200 miles; not
sold at present; bumper, spare wheel,
6331 So. Artesian-av. Prospect 3352.

1917 REO.
finished, good tires; motor in A1 condi-
$350 down, balance in 8 notes at $50
each.
E. 39th Boulevard 1837.

USED NEW DEL. NEVER USED. MAX-
1920 Model 5 passenger, for sale
interested to ride in this
latest valve-in-head motor
car having 7 passenger body.
MY 7 PASS. PAIGE
once. Guarantee mech.
tire. Foster or phone for

ENGINE JUST OVER-
new tires,
paint and top; runs
McCANN, 1825 S. Ca-

ROLET.
mech. condition perfect;
LINK & BLAKE,
749. Open Sunday.

N SPEEDSTER.
been driven. Immedi-
motor. 2111 Michigan-

SH—$275,
1919 Chevrolet touring;
perfect condition; fully
waukee-av.

CYL. TOURING; PER-
condition; fully equipped;
listened; extra tire and
will sell cheap. 1145 N.

ENGER 6 CYL. TOUR-
in; owner must sell in-
Care Francis Elbon;
Dr. Republic 823.

ICK; IN FINE PANTASOTE
paint, good tires, many ex-
Motor Car Co. Phone Calu-

PEEDSTER.
new Springfield cord

AUTOMOBILES—GASOLINE.

PACKARD

BE A PACKARD OWNER"
By purchasing a rebuilt
ackard Twin Six Car, you
n enjoy high class trans-
portation at comparatively
ss expense than some new
rs of another make, and
u will have a car that is
aranteed same as new; re-
nished, equipped with new
rd tires, and repainted in
ther Packard blue, with
eam wheels or special
olors.
Prices range from $3,450 to $4,750; we
have other exceptional values in Pack-
ds at from $700 to $3,750; among our
miscellaneous cars we have:
1919 Cole touring car and town.
1919 and 1917 Marmon touring.
1919 Kissel tourster, brand new.
1919 McFarlan touring.
1918 Winton sedan.
BEFORE BUYING COME IN AND LOOK
THESE OVER.
PACKARD MOTOR CAR
COMPANY OF CHICAGO,
Michigan and 24th-st. Calumet 7400.
MILWAUKEE BRANCH—35th and Grand-av.

STANLEY

"Flexibility—Reliability."

Model 730 Sp. four passenger coupe.
Model 735 7 passenger touring.
Model 735-B 7 passenger touring.
Model 735-D 5 passenger sedan.

These cars have been thor-
oughly overhauled and refin-
ished and carry our new car
guarantee. Prices attractive.

O'BRIEN BROS. MOTOR CO.,
2301 Indiana-av. Ph. Calumet 168.

SPECIAL BARGAIN
FRANKLIN touring car, series 8, 5 passen-
ger. Mechanical condition exceptionally
fine. Tires in excellent shape. One extra
tire. Upholstering and top in good shape.
This is good condition. Here is a real bar-
gain for a light weight standard high-grade
touring car. Special for this sale, $850.

CADILLAC
MOTOR CAR CO.
2301 Michigan-av. Calumet 4841.

FRANKLINS.
A good used Franklin is a more satisfac-
tory buy than any new priced car. We
offer the following to select from:
7-pass. touring, like new.
5-pass. touring, refinished.
series 9 touring.
4 pass. roadster.
4 pass touring, cheap.
SOLMES AIR-COOLED,
2317 Michigan-av. Cal. 63.

MONROE.
A beautiful 5 passenger car; fine car for
any use; splendid for motoring comfort;
wheels and good tires; will sacrifice for
time payments. W. M. VERROSS, 2d
floor, 2447 Michigan-av. Calumet 1253.

IPPS-BOOTH ROADSTR.
six cylinder, has been run less than
miles. This brand new car is just the
for a business or professional man at
new low price. Time payments. W. M.
Second floor, 2447 Michigan-av.
Calumet 1253.

STANLEY STEAMER
MODEL 735; RUNS AND LOOKS LIKE
NEW; GOOD TIRES; NEW CARS COST
OVER $5,000; MY PRICE $2,800; WILL
CONSIDER TRADE. DR. J. FALTERMAYER,
N. PAULINA.

STUDEBAKER
1920 series, 7 pass., big six, newly painted
on tires, deico wheel, motometer. Car is
perfect condition; must sell at once. Edge-
brook Golf Club. Irving 2000.

SALE—CADILLAC 8, 7 PASS., EXCEL-
all running order, $1,700.
pass. Hupmobile, 1918, $1,500.
pass. touring, 1918, good run-
order, $1,250.
GLEN ELLYN AUTOMOBILE CO.,
Glen Ellyn 110.

MAXWELL
sell today; a real bargain; best cash
takes it; runs like new; starter, wonder-
engine; newly painted; A1 condition;
optional body; no dealer. FROST, 1443
53d-st. Hyde Park 3067.

CAN BUY MY OLDSMOBILE S, 1919,
motor car for $1,423; is in excellent me-
chanical condition; driven 5,200 miles; not
sold at present; bumper, spare wheel,
6331 So. Artesian-av. Prospect 3352.

1917 REO.
finished, good tires; motor in A1 condi-
$350 down, balance in 8 notes at $50
each.
E. 39th Boulevard 1837.

USED NEW DEL. NEVER USED. MAX-
1920 Model 5 passenger, for sale
interested to ride in this
latest valve-in-head motor
car having 7 passenger body.
MY 7 PASS. PAIGE
once. Guarantee mech.
tire. Foster or phone for

ENGINE JUST OVER-
new tires,
paint and top; runs
McCANN, 1825 S. Ca-

ROLET.
mech. condition perfect;
LINK & BLAKE,
749. Open Sunday.

N SPEEDSTER.
been driven. Immedi-
motor. 2111 Michigan-

SH—$275,
1919 Chevrolet touring;
perfect condition; fully
waukee-av.

CYL. TOURING; PER-
condition; fully equipped;
listened; extra tire and
will sell cheap. 1145 N.

ENGER 6 CYL. TOUR-
in; owner must sell im-
Care Francis Elbon;
Dr. Republic 823.

ICK; IN FINE PANTASOTE
paint, good tires, many ex-
Motor Car Co. Phone Calu-

PEEDSTER.
new Springfield cord
7 PASS. THIS CAR
and is equipped with
best offer. 3728 Fuller-

ED FORD TOURINGS
and trucks. Mr. Walker,
OTOR CO., Calumet 7340.

MY ROADSTER, 1917,
luded, new paint, wire
arranteed by C. M. Mc-
ker. Ph. Evanston 307.

TOURING, A1 CONDITION;
electric lights. Open evenings,
terms.

MODEL CHEVROLET TOURING;
terms. Open evenings, 2737
Greenleaf-av.

AND SEDAN, 1920—BRAND NEW;
to sales room; must sell at
Report-av. Lake View 3671.

STER WITH DELIVERY BOX
$900; cash or terms. 3415 W.

AND TOURING; 1919 MODEL; RUN
spare tire; bargain. Austin

TOURING—A1 CONDITION; SUM-
cover top; bargain; private party.
Oak Park.

ROADSTER—LIKE NEW;
5 wire wheels; $475. 4206

ROADSTER—BEST OF CONDITION;
takes this car. 4206 W. Madi-

CYL., 7 PASS.
Stewart
652 Loomis-st.

NG; BODY, TOP AND
offer today gets it. Owner,
N.

LIKE NEW—DEM.
$650. 1407 W. Madi-

PASSENGER, A1 CON-
Board Garage. 2447 W.

17; REPAINTED;
res; reasonable for cash.

1919 FORD TOUR. WITH
bargain at once;
7223 Wentworth-av.

CONTINENTAL MO-
model; best condition;
41st-st.

STEVENS-DURYEA,
$975 cash. Tel. Sunny-

PASSENGER CAR; A
20th-av., Maywood. Ill.

SCAPE; BARGAIN.
1503 Michigan; $75.

OTH CHUMMY ROAD-
Madison. Open eve.

1916 6 CYL. RE-
E. Peterson, tel. Ray. 4247.

ROADSTER—FOR SALE
can be seen at 5012 W. Chicago-av.

GOOD CONDITION; $375.
Prospect 4080.

TOURING CAR; SELF-
5129 Prairie-av.

N A1 CONDITION. 4131
be sold at once. 24

MUST SELL
Touring car, 1414 Jackson-

EXCELLENT MECHAN-
cord tires; new top.

AUTOMOBILES—GASOLINE.

PEERLESS

Late 1918 Peerless 7 pass. tour
ing, refinished like new, A1 mech.
condition; oversized cord tires;
fully equipped; price.....$2,850.00
1918 Moline-Knight 7 pass.; 5 wire
wheels, cord tires, fully equipped,
refinished, good mech. condition;
price..... 1,350.00
1917 Peerless 4 pass. chummy rds.;
rebuilt and refinished like new car;
fully equipped; price..... 1,750.00
Peerless 7 pass. touring; refinished
like new; five cord tires, good
mech. condition; fully equipped;
price..... 1,450.00
1919 Oldsmobile 7 pass., 8 cyl.,
paint and mech. condition good; 5
tires, fully equipped; price..... 1,350.00
1917 Hudson Sedan, refinished like
new, A1 mech. condition, fully
equipped; price..... 1,650.00
1917 Kissel Sedan, rebuilt and refin-
ished, fully equipped, looks like
new car; price..... 1,350.00
1917 Mitchell coupe, paint and
mech. condition good; excellent
tires, fully equipped; price..... 1,150.00
1916 Cole Limo., suitable for livery,
refinished and in perfect mech.
condition; price..... 950.00
1918 National 7 pass., refinished
and rebuilt; fully equipped; price 1,650.00
2 pass. speedster, disc wheels, 6
cord tires, fully equipped, A1 me-
chanical condition; price..... 1,150.00
Cash, Terms, Trade.
MAGNETIC MOTORS
CORPORATION,
Used Car Dept.
2349 Mich.-av. Cal. 7110.

IMMEDIATE
DELIVERY
Type 59
Cadillac 8 Suburban
Practically new car, only delivered a short
time ago. Equipped with 6 cord
tires like new. One new extra tire, bumper,
clock, and seat covers. Velour upholstering.
Paint and coach condition like new. This
is the latest series Cadillac and would cost
new very near $5,900. Does not look as if it
has been used. Special for this sale, $5,500.

CADILLAC
MOTOR CAR CO.
2301 Michigan-av. Calumet 4841.

MERCER

Series 22-72-Sportabout. This is our popu-
lar 4 passenger model, rebuilt, repainted, new
top, top covers and cord tires. We guarantee
it to be in new condition throughout. A
bargain for quick sale.
THE SCHILLO MOTOR SALES COMPANY,
MERCER
MAIBOHM
DISTRIBUTORS.
2317 S. Michigan-av. Calumet 4707.

JORDAN 1919 TOURING CAR
If you are in the market for a late model
Jordan touring car it will be to your advan-
tage to call at my salesroom and get a dem-
onstration on this car, and I'm sure you'll
drive it home. First reasonable offer takes
it. Terms made to suit or your car taken in
part payment.
JOS. G. GLASER.
Open Sundays and Evenings.
1444-48 S. Michigan-av. Calumet 4214.

BUICK

1918 7 pass., E-49, refinished battleship
gray, good tires, will make wonderful dem-
onstration; liberal terms.
STUDEBAKER SALES CO. OF CHICAGO.
2036 Michigan-av.

CADILLAC VICTORIA

Model 55 Victoria Coupe, 4 pass.; just being
overhauled in our shops; refinished a beau-
tiful Kimball green; equipped with 5 cord
tires, bumper and clock. STUDEBAKER
SALES CO. OF CHICAGO, 2036 Michigan-av.

TAXI TOURING
7 PASS STUDEBAKER, JUST REPAINT-
ED AND 1918 MODEL; WONDERFUL
MECHANICAL CONDITION; NEW RIM
TIRES. BRAND NEW TOP AND SIDE CUR-
TAINS. CAR LOOKS AND ACTS LIKE A
NEW CAR. CASH OR TERMS. CALL
TODAY. USED CAR SALES CO., 721 EAST
47TH-ST. KENWOOD 6251.

CADILLACS.
Better see Roy R. Smith or R. J. Trumbull,
2144 S. 23d-st.; a stock of personally selected
cars at the right price; almost any make
you choose. Douglas 9389.
Open eve. & o'clock Sunday 10 to 4.

1920 AUBURN LIGHT SIX SEDAN; RUN
but 5 months; paint like new; perfect me-
chanical shape; cost $3,650 new. Will sacrifice
for $2,250; must be seen to be appreciated.
Phone Kenwood 3659. R. A. LONG, 307 E.
53d-st.

BUICK 1918 5 PASS. TOUR.
5 tires, in A1 mech. cond.; a rare bargain,
$1,050. Mid. 2626. 1373 E. 55th-st.

ROAMER SPORT, 1918.
5 wire wheels and cord tires; original fin-
ish; A1 mech. cond.; must sell; trade or
terms. Mid. 2626. 1373 E. 55th-st.

1918 MOON.
5 pass., fine mech cond., many extras,
cord tires, 5 wire wheels; a real bargain.
Rogers Park 7871.

OWNER WILL SELL HIGH GRADE 5 PASS.
TOURING CAR.
New tires and paint, A1 mech. cond.; big
bargain for quick sale. Marand Bros., 818
S. Michigan-av.

1920 FORD TOURING CAR, EXCELLENT
running order, $208.30 cash and 10 notes
or $31.25 each, which includes fire and theft
insurance; no interest. 1004 Diversey-pkwy.
Phone Lake View 8606.

1920 OLDS 8 CYL. FOR SALE, FULLY
equipped, 7 pass., just overhauled, and in
top noted shape; will sell or trade again for
quick action. Phone Kenwood 6756.

FOR SALE — 7 PASS. 6-60 JORDAN. 5
wire wheels. Late 1918 model; A1 cond.
$1,900 N. Crawford-av. Irv. 3036.

FOR SALE — 1918 MITCHELL LITTLE 6
brand new paint; fully equipped, 6 good tires on
rims in good condition. Snap at $750.
Phone Rand. 5322 or Evanston 4771.

STUDEBAKER, 7 PASSENGER, 1918
model, Delco wheel lock; good condi-
tion; at a bargain. 532 E. 44th-pl. Phone
Ken. 5275.

OAKLAND ROADSTER, $500; MECHAN-
ICAL CONDITION AND TIRES FIRST
CLASS; ONE NEW SPARE; WILL DEMON-
STRATE. CALUMET 4229.

CADILLAC 4 CYLINDER, 5 PASS., DOUBLE
ignition, copper cylinders, new transmis-
sion generator, battery; will sell at price
worth while. Phone River Forest 834.

$200 CASH, BALANCE EASY TERMS,
takes Overland or Velie Six Tourings, also
Monroe Sedan, also others. Oakland 2792.
834 E. 43d-st.

PAIGE 7 PASS., 6 CYL., FAIRFIELD MOD-
el, paint, top, curtains and upholstery in
excellent condition; mech. and elec. O. K.;
$1,250. Austin 2980.

HAYNES.
Am forced to sell my Haynes at a sacrifice.
Will take small car in trade. Will demon-
strate. Ravenswood 205.

HUPMOBILE TOURING—THE LATEST
1918 MODEL; practically a new car, with extra
fine tires and best equipment.
PARAMOUNT AUTO EXCHANGE,
1402 Michigan-av. Cal. 7331.

FOR SALE — STUDEBAKER TOURING
car, 5 pass., aluminum body, model '18,
Haymarket 4304.

BUICK G 37 5 PASS., IN PERFECT MECH.
cond. Cord tires, 1 extra. Bargain. 2821
Lexington, 3d. Garf. 3858.

GRANT SIX, REFINISHED, LOOKS LIKE
new; 5 good tires; $625. 4206 W. Madi-
son-st.

DODGE RDSTR., A1 COND., $675; 5 NEAR-
ly new tires, neutral look; must sell at
once; 2001 Greenleaf-av., Rog. Pk. 2386.

1916 FRANKLIN TOUR., GOOD MECH.
cond., $450. 6909 Normal-blvd. Vin-
cennes 1738, 10 a. m. to 6 p. m.

FOR SALE—CHEVROLET BABY GRAND,
1916; A1 cond.; fully equipped; best offer
Ashbridge-av., cor. Drake-av.

7 PASSENGER WELL EQUIPPED CHAL-
mers touring car; will sell for $700 if taken
at once. White Garage, 918 Sheridan-rd.

FOR SALE—1915 CADILLAC, PERFECT
condition; must sacrifice. Restaurant, 1925
W. Division-st.

MAXWELL 5 PASS., GOOD CONDITION,
no dealer. Call Sunday, 8-12, private ga-
rage, rear 3327 Ellis. Tel. Blackstone 1438.

FORD TOUR., 1 MAN TOP, DEM. WHEELS,
new tires; bargain on quick sale. 1041
Franklin-st.

TO CLOSE ESTATE I OFFER PACKARD
twin six, $1,650, and Chalmers coupe, $1,-
000. J. B. Deibler, Hamilton Club.

OAKLAND 5 PASS TOURING CAR, LAST
year's model, fine condition; cheap for
cash. Normal 2114.

STUDEBAKER 7 PASS. SPLENDID COND.,
sacrifice for $400. 608 Belden-av. Lin-
coln 6143.

MUST SELL TODAY, FORD TOUR., A1
cond., winter top, starter, shock absorb.
bumper, etc., cheap. 5222 Michigan-av.

1918 PAIGE LIGHT 5 PASS. TOURING;
can't be told from new; cord tires; refin-
ished; $1,050. Phone Kedzie 6781.

1918 MITCHELL REFINED; FINE SHAPE;
$775; consider car in trade. 3118 Roose-
velt-rd. Kedzie 6781.

TODAY'S BARGAIN—$310. HUP 7-PASS.
touring; a real car. Call Rockwell 4380.
Come, see it.

OAKLAND TOUR. — PERF. COND., $525.
3340 W. Park-av. Open eves.

1917 PEERLESS TOURING — RUN 7,000
miles. Extra tire. 3609 Broadway.

COLE LARGE TOUR.; OVERHAULED; A
real bargain; $335. 439 N. Clark.

1918 REO 6 CYL., 7 PASS. TOUR.; GOOD
condition. 5606 Winthrop-av.

1919 OLDSMOBILE ROADSTER, WONDER-
ful cond.; terms. Call Sunnyside 1080.

1918 BUICK E 45, LIKE NEW.
Ph. Garfield 1199.

FORD TOUR.—LATE MOD., PERF. COND.;
extras; $400, cash or time. 3340 W. Park.

1917 REO 5 PASS. PERF. COND., $365;
Cash or time. 3340 W. Park-av.

AUTOMOBILES—GASOLINE.

AUBURN BEAUTY SIX

Immediate Delivery.
Time Payments.
Phone Belmont 6190.
3301 W. NORTH-AV.

Olds Coupe

1920 model, only been used a few weeks,
cannot be told from new; extra tire, bumper,
guaranteed condition, big bargain.

Willys-Knight 7 Pass.

1918 model 88-4, guaranteed same as new,
will sacrifice.

1920 5 Pass. Chevrolet

Very fine condition, extra tire, real bar-
gain.

1918 5 Pass. Chevrolet

Model F-B, guaranteed same as new, big
bargain.

1918 5 Pass. Maxwell

Guaranteed condition; make offer.

Overland Country Club

1919 model, better than new, five brand
new tires, seat covers, beautiful four pas-
senger car, guaranteed same as new; no rea-
sonable offer refused.

1919 5 Pass. Overland

Model 90, almost a new car; will sacri-
fice.

1919 5 Pass. Ford

Fine condition, big bargain.
TERMS AND TRADES.
3301 W. North-av.

'19 MOLINE KNIGHT.

5 passenger touring, cord
tires good mechanical con-
dition; used in city driving
only. New in appearance
for a discriminating buy-
er. Private owner will sell
this car at a bargain for
$1,750. Ph. Drexel 5112.

SNOW'S BARGAINS.
1920 Marmon tour., 7 pass., only 900 mi.
1917 Marmon tour., 7 pass.
1920 Franklin tour., 5 pass.
1917 Franklin tour., 5 pass.
1918 Buick sedan.
1918 Peerless coupe, like new.
1919 Stutz roadster.
1918 Chandler tour., 7 pass.
1918 Haynes tour., 5 pass.
1916 Mercer sport, 2 pass.
1916 Mercer tour., 6 pass.
1420 MICHIGAN-AV. CAL. 868.

1918 OAKLAND

Sedan, thoroughly overhauled and refinished
a beautiful Studebaker blue; equipped with
5 wire disk wheels, bumper and extra
tire. Liberal terms. STUDEBAKER SALES
CO. OF CHICAGO, 2036 Michigan-av.

CHANDLER SPORT

1920 demonstrator; this popular car, slight-
ly used, can be had at a moderate price; new
car guaranty attached.
JACK WOOLF CHANDLER AGENCY,
375 E. 55th-st.

OAKLAND $695

5 pass. light 6 tour., all good tires, runs
and looks like a new car.
STUDEBAKER SALES CO. OF CHICAGO,
2036 Michigan-av.

CADILLAC VICTORIA

Model 55 Victoria Coupe, 4 pass.; just being
overhauled in our shops; refinished a beau-
tiful Kimball green; equipped with 5 cord
tires, bumper and clock. STUDEBAKER
SALES CO. OF CHICAGO, 2036 Michigan-av.

TAXI TOURING
7 PASS STUDEBAKER, JUST REPAINT-
ED AND 1918 MODEL; WONDERFUL
MECHANICAL CONDITION; NEW RIM
TIRES. BRAND NEW TOP AND SIDE CUR-
TAINS. CAR LOOKS AND ACTS LIKE A
NEW CAR. CASH OR TERMS. CALL
TODAY. USED CAR SALES CO., 721 EAST
47TH-ST. KENWOOD 6251.

CADILLACS.
Better see Roy R. Smith or R. J. Trumbull,
2144 S. 23d-st.; a stock of personally selected
cars at the right price; almost any make
you choose. Douglas 9389.
Open eve. & o'clock Sunday 10 to 4.

1920 AUBURN LIGHT SIX SEDAN; RUN
but 5 months; paint like new; perfect me-
chanical shape; cost $3,650 new. Will sacrifice
for $2,250; must be seen to be appreciated.
Phone Kenwood 3659. R. A. LONG, 307 E.
53d-st.

BUICK 1918 5 PASS. TOUR.
5 tires, in A1 mech. cond.; a rare bargain,
$1,050. Mid. 2626. 1373 E. 55th-st.

ROAMER SPORT, 1918.
5 wire wheels and cord tires; original fin-
ish; A1 mech. cond.; must sell; trade or
terms. Mid. 2626. 1373 E. 55th-st.

1918 MOON.
5 pass., fine mech cond., many extras,
cord tires, 5 wire wheels; a real bargain.
Rogers Park 7871.

OWNER WILL SELL HIGH GRADE 5 PASS.
TOURING CAR.
New tires and paint, A1 mech. cond.; big
bargain for quick sale. Marand Bros., 818
S. Michigan-av.

1920 FORD TOURING CAR, EXCELLENT
running order, $208.30 cash and 10 notes
or $31.25 each, which includes fire and theft
insurance; no interest. 1004 Diversey-pkwy.
Phone Lake View 8606.

1920 OLDS 8 CYL. FOR SALE, FULLY
equipped, 7 pass., just overhauled, and in
top noted shape; will sell or trade again for
quick action. Phone Kenwood 6756.

FOR SALE — 7 PASS. 6-60 JORDAN. 5
wire wheels. Late 1918 model; A1 cond.
$1,900 N. Crawford-av. Irv. 3036.

FOR SALE — 1918 MITCHELL LITTLE 6
brand new paint; fully equipped, 6 good tires on
rims in good condition. Snap at $750.
Phone Rand. 5322 or Evanston 4771.

STUDEBAKER, 7 PASSENGER, 1918
model, Delco wheel lock; good condi-
tion; at a bargain. 532 E. 44th-pl. Phone
Ken. 5275.

OAKLAND ROADSTER, $500; MECHAN-
ICAL CONDITION AND TIRES FIRST
CLASS; ONE NEW SPARE; WILL DEMON-
STRATE. CALUMET 4229.

CADILLAC 4 CYLINDER, 5 PASS., DOUBLE
ignition, copper cylinders, new transmis-
sion generator, battery; will sell at price
worth while. Phone River Forest 834.

$200 CASH, BALANCE EASY TERMS,
takes Overland or Velie Six Tourings, also
Monroe Sedan, also others. Oakland 2792.
834 E. 43d-st.

PAIGE 7 PASS., 6 CYL., FAIRFIELD MOD-
el, paint, top, curtains and upholstery in
excellent condition; mech. and elec. O. K.;
$1,250. Austin 2980.

HAYNES.
Am forced to sell my Haynes at a sacrifice.
Will take small car in trade. Will demon-
strate. Ravenswood 205.

HUPMOBILE TOURING—THE LATEST
1918 MODEL; practically a new car, with extra
fine tires and best equipment.
PARAMOUNT AUTO EXCHANGE,
1402 Michigan-av. Cal. 7331.

FOR SALE — STUDEBAKER TOURING
car, 5 pass., aluminum body, model '18,
Haymarket 4304.

BUICK G 37 5 PASS., IN PERFECT MECH.
cond. Cord tires, 1 extra. Bargain. 2821
Lexington, 3d. Garf. 3858.

GRANT SIX, REFINISHED, LOOKS LIKE
new; 5 good tires; $625. 4206 W. Madi-
son-st.

DODGE RDSTR., A1 COND., $675; 5 NEAR-
ly new tires, neutral look; must sell at
once; 2001 Greenleaf-av., Rog. Pk. 2386.

1916 FRANKLIN TOUR., GOOD MECH.
cond., $450. 6909 Normal-blvd. Vin-
cennes 1738, 10 a. m. to 6 p. m.

FOR SALE—CHEVROLET BABY GRAND,
1916; A1 cond.; fully equipped; best offer
At 3057 Ebridge-av., cor. Drake-av.

7 PASSENGER WELL EQUIPPED CHAL-
mers touring car; will sell for $700 if taken
at once. White Garage, 918 Sheridan-rd.

FOR SALE—1915 CADILLAC, PERFECT
condition; must sacrifice. Restaurant, 1925
W. Division-st.

MAXWELL 5 PASS., GOOD CONDITION,
no dealer. Call Sunday, 8-12, private ga-
rage, rear 3327 Ellis. Tel. Blackstone 1438.

FORD TOUR., 1 MAN TOP, DEM. WHEELS,
new tires; bargain on quick sale. 1041
Franklin-st.

TO CLOSE ESTATE I OFFER PACKARD
twin six, $1,650, and Chalmers coupe, $1,-
000. J. B. Deibler, Hamilton Club.

OAKLAND 5 PASS TOURING CAR, LAST
year's model, fine condition; cheap for
cash. Normal 2114.

STUDEBAKER 7 PASS. SPLENDID COND.,
sacrifice for $400. 608 Belden-av. Lin-
coln 6143.

MUST SELL TODAY, FORD TOUR., A1
cond., winter top, starter, shock absorb.
bumper, etc., cheap. 5222 Michigan-av.

1918 PAIGE LIGHT 5 PASS. TOURING;
can't be told from new; cord tires; refin-
ished; $1,050. Phone Kedzie 6781.

1918 MITCHELL REFINED; FINE SHAPE;
$775; consider car in trade. 3118 Roose-
velt-rd. Kedzie 6781.

TODAY'S BARGAIN—$310. HUP 7-PASS.
touring; a real car. Call Rockwell 4380.
Come, see it.

OAKLAND TOUR. — PERF. COND., $525.
3340 W. Park-av. Open eves.

1917 PEERLESS TOURING — RUN 7,000
miles. Extra tire. 3609 Broadway.

COLE LARGE TOUR.; OVERHAULED; A
real bargain; $335. 439 N. Clark.

1918 REO 6 CYL., 7 PASS. TOUR.; GOOD
condition. 5606 Winthrop-av.

1919 OLDSMOBILE ROADSTER, WONDER-
ful cond.; terms. Call Sunnyside 1080.

1918 BUICK E 45, LIKE NEW.
Ph. Garfield 1199.

FORD TOUR.—LATE MOD., PERF. COND.;
extras; $400, cash or time. 3340 W. Park.

1917 REO 5 PASS. PERF. COND., $365;
Cash or time. 3340 W. Park-av.

AUTOMOBILES—GASOLINE.

For a Moment of COMFORT

You are cordially invited to
VISIT
HARRIS & RODGERS
AUTO SHOWROOM.
Coolest Spot in Chicago.
[Just around the corner from the Coliseum].
SEE
THE LARGEST STOCK OF
HIGH GRADE RENEWED USED CARS
IN AMERICA
AMONG THEM BEING:
1920 Pierce-Arrow 6-38 4 pass. sport.
1918 Pierce-Arrow 6-48 7 pass. touring.
1919 Locomobile 6-48 4 pass. sport.
1919 Packard 3-25 7 pass. tour.
1919 Mercer 4 pass. sport.
1919 Hudson Super 6 Suburban.
1919 Daniels 4 pass. sport.

1920 Essex roadster; Buick tour. and
coupe; Nash and Hudson sedans, Stutz road-
ster, Franklin chummy roadster and tour-
ing, Paige, Willys-Knight, Oldsmobile, Oakland,
Liberty touring, and others.

Every car renewed inside and out and sold
under standard new car warranty.
Open all day Sunday
for your convenience.

Harris & Rodgers

[Members Chicago Automobile Trade Assn.]
1424-26 Michigan-av. Calumet 2215.
Open evenings.

Overland 4

Immediate Delivery
Overland Sales Co., Inc.
HENRY STUCKART, PRES.,
1111 W. Jackson-blvd.
Monroe 1334.
Open evenings and Sundays.

1920 OAKLAND

Our demonstrator roadster is for sale. The
latest model 115 inch wheel base, 6½ in.
steel frame, Lovejoy shock absorbers; 30 other improve-
ments; ½ cash, balance 10 months; immediate
delivery; 3 more at old price, $1,345 de-
livered.
OAKLAND DEALERS.
931 Wilson-av. Sunnyside 1232.
Open evenings.

OLDS OWNERS
Past and present, who know the sterling
qualities of this car through experience, I
have a
1919 OLDS.
4 pass. sport, with equipment; lists at $2,500.
Act quick. It is a rare bargain. Cash, terms,
or trade. W. F. SPRINGER, Drexel 3301,
4534 Calumet-av.

CADILLAC EIGHT

7 pass. tour. in fine mechanical condition,
good tires, new leather top, will paint any
color to suit. STUDEBAKER SALES CO. OF CHICAGO,
2036 Michigan-av.

1918 FORD

Touring; runs and looks good; bargain.
STUDEBAKER SALES CO. OF CHICAGO,
2036 Michigan-av.

STANLEY STEAM CAR, 1917 MODEL, CON-
denser type, 5 passenger, closed winter
body, perfect running condition; $2,200.
ST. CLAIR SEDAN CAR, 7 passenger tour-
ing, 1918 model, latest type condenser and
branch tubes, new boiler, new vaporizer, new
superheater; price, $1,600. Dr. Francis A.
Keen, 1 Reservoir-av., Providence, R. I.

I'M GOING TO SELL MY MONROE TOUR-
ing car today. Maybe you're the buyer.
You'd like Monroe did in Indianap-
olis last week. Tires and body in good
shape; new spare; steering wheel lock and
spot light. In perfect mechanical order day
Run only 5,000 miles. Call Room 605 North
Shore Hotel, Evanston.

REO

Roadster, late model, splendid mechanical
condition. 2362 Cottage Grove-av. Calumet
3150.

COLE 8, SEVEN PASS. TOURING; LATE
model; overhauled and refinished; seat cov-
ers, bumper, spot light; owner leaving
city. Phone Midway 2632.
Inquire garage near 6215 Harper-av.

1919 STUTZ, SIX PASS.
This car has been driven only 7,000 miles;
has many wire wheels and cord tires; will sell
reasonable for quick sale. See MR. GRACE,
827 E. 47th-st. Oakland 2233.

1919 OAKLAND 6, 5 PASS.
A car that will give the service of a new
one; new tires; one extra, bumper, spotlight,
etc. 5349 S. Ashland.

DODGE TOURING CAR; RUN UNDER 4,000
miles; Gabriel snuffers, spot light, clock,
mirrors, perfect condition; $975. Can
be seen Monday. KNICKERBOCKER ROOF-
ING CO., Cambridge Grove-av.

FOR SALE—5 PASS. 1918 BUICK, A1 ME-
chanically; both summer and winter tops;
5 cord tires; price $1,500. Call or phone
GARAGE, 9450 Kenwood-av., eve-
nings.

$575 BUYS PAIGE 5 PASS., CONTINEN-
tal motor, Bosch magneto; new Kelly-
Springfield tires; fully equipped; good condi-
tion. 5246 Kenmore. Phone Sunnyside
4790.

DORT, 1920, BRAND NEW, $1,100.
Reo, 1917; new top; paint and overhauled;
$850.
Elgin, 1919; good condition; $1,100.
JOS. DONAT, 3817 W. 26th-st.

LEXINGTON TOURING, 1ST CLASS RUN-
ning cond., good tires, new top and cur-
tains; cash or trade. 1137 Foster-av. Sun-
nyside 3459.

'18 BUICK TOUR.
Wonderful condition; cash or terms: $975.
4407 W. Madison.

919 FORD TOUR. CAR WITH FORD START-
er; $350. In excellent shape. Terms
arranged if responsible. WRIGHT-KENDER-
DINE CO., 1111 N. Clark-st.

1920 BUICK COUPE, 4 PASS., PERFECT
mech.; seat covers, up to date,
taken in trade; private owner, phone Chicago
Heights 809.

FORD TOURING, 1918—AT CONDITION, 6
good tires, lots of extras; $450, cash or
terms. 821 Independence-blvd., 3d. Kedzie
6858.

OLDSMOBILE, 1920 MODEL, 7 PASS.; USED
only 5,000 miles; looks and runs like new;
car terms if desired. MR. LEVIN 3034
Lincoln-av.

FORD — FOR SALE; 1919 MODEL; RUN
only 500 miles; bargain. Call MR. PAR-
FORKEAN, 2202 Clybourn-av. Sunday or
any evening.

LEAVING CITY; MUST SELL MY
auto; 7 pass. sedan; 6 cyl. Continental
motor; will trade for Dodge or Ford. 917
N. Waller-av. Austin 6490.

1919 DODGE COUPE.
4,800 miles; cord tires; fine condition
throughout; splendid buy. Ph. R. P. 4313.

MOON—LATE '18; OVERHAULED, RE-
painted; must sacrifice. 132 Turner-
av. Call after 6 p. m. daily Sunday all
day. Rockwell 7001.

STANDARD 7 PASS., 8 cyl., 1917 TOP
and upholstery first class; mech. and elec.
O. K.; paint good, but dy. A high class,
very speedy car. $1,450. Austin 2980.

PAIGE CAR, 7 PASSENGER MODEL 6-51;
first class mechanical condition; runs like
new; first good offer gets it. 3809 Gren-
shaw-av. Telephone Prospect 76.

FOR SALE—AT ONCE FINE 1917 STUDE-
baker roadster. American Storage, 1934
E. 63d-st.

AUBURN 6 CYL. 7 PASS. TOURING, FINE
condition, price reasonable. Owner leaving
city. Call after 5 p. m.

AUTOMOBILES—GASOLINE.

OLDSMOBILE

Our used Car Sale is still on. Cars are selling fast, but there are a few more good bargains. So if you are interested in a good used car you had better not let the grass grow under your feet.

1918 Nash chummy, equipped with 2 brand new tires, bumper, sun on rear; 2 extra tires. ..... $ 800
1916 Oldsmobile, 4 wheel lock...; thoroughly overh., newly painted with 2 tops; specified, equipped 450
1916 Jeffery, with 2 ½ pr. 450
1918 Maxwell touring 500
1918 Buick E-45 tour. 950
1918 Oldmobile, 6 cyl. 1,000
1917 Oldsmobile, 6 cyl. pass. 850
1919 Oldsmobile, 6 pass. 700
equipped with 5 wire wi. roadster, cord tires; also 2 bumps, 5 Fisk lock, spotlight 1,100
1920 Oldsmobile, ... cyl., 4 pass. coupe, equipped with a buick ... ral lock, and brand new ... new. This car is a demonstrator, ... tires ... 6 mos' guarantee on defect... parts and material 1,800

Illinois Oldsmobile Co.
USED CAR DIVISION.
F. G. PEABODY, Mgr.
Open evenings till 9. Sundays 1 to 3.
2035 MICHIGAN-AV. CALUMET 329.

E. E. ESCH

1919 Cadillac Sedan, 5 pass. $3,10
1917 Victoria Coupe, 4 pass. 3,3
1919 Cadillac Phaeton, ... 3,2
1918 Cadillac 7 pass. touring 3,65
1916 Cadillac Touring, 7 pass. 3,20
1916 Twin Six Packard Limousine 2,900
1915 Cadillac "8," 5 pass., touring 1,000
1920 Mercer Speedster, 2 pass. 3,800
1920 6-48 4 pass. Pierce Arrow 7,000
1920 Revere 4 pass. 4,400

E. E. ESCH,
2216 Michigan-av. Calumet 5720.

1920 NEW WESTCOTT 7 pass., $2,800; 1919 Maxwell tour., $700; 1919 Reo roadster, new, $1,200; 1916 Overland tour., $400. Can be seen all day Sun. at BANBUR MOTOR CAR CO., 2939 N. Crawford.

Sedan Demonstrators.
Wire wheels, 5 good tires, many extras SAME GUARANTEE AS NEW CAR. Coupe repainted; Al condition; $1,500. Tourings, $650 and up.

WEST SIDE OAKLAND SALES CO.,
4700 Washington-blvd. Columbus 308.
Open evenings.

CHEVROLET
SELECT YOUR CAR AND DRIVE AWAY WITH IT.
Several rebuilt 1919 Chevrolet touring cars for immediate delivery. These cars bear a standard new car guarantee. Cash or terms.
LEWIS AUTO SALES,
3109 W. 22d. Lawndale 455.

HAYNES LATE MODEL 5 pass., with all equipment.
4549 Washington-blvd. Austin 2830.

DODGE SEDAN, $1,350.
5 wire wheels, oversize tires, new paint. MAXWELL ROADSTER, $550
5 wheels, good tires, many extras. Both late 1919 less than 5,000.
DRAKE 734. Boman-av.

1919 PEERLESS
touring car; latest style; new handed; looks new; runs like new; very fine condition; will sacrifice quickly; you can save $1,000; see Sat. or Sund. Telephone Sunnyside 4177.

PIERCE ARROW.
6-36, 1 man top, electric lights, starter, high tention, Bosch magneto, Al condition; will exchange for $750; private party. Phone Stewart 1324.

ROAMER DUESENBERG — THE FAMOUS racing type motor; just think, 3 Duesenbergs in Indianapolis races; here is one of that type motor in this Roamer; must sell as practically new; can be had at bargain. See it at 2131 Chicago-av.

DORT AND MOON MODELS.
Prompt delivery; convenient terms. Call for demonstration.
UNIVERSAL AUTO SALES CO.,
500; 2 Wentworth-av. Prospect 654.

LATE 57 5 PASS. CADILLAC.
This car has been driven 7,000 miles and cannot be distinguished from new; must sell at once. See E. GLATT, 827 E. 47th-st.

KISSEL SEDAN, 100 PT. 6
This car is in beautiful shape through-out; will take part car or diamond in trade. 2849 N. Sacramento-av.

$350
or best offer, buys Baby Grand Chevrolet touring, in good running order. 2008 S. Wabash-av. Calumet 4666.

22-70 MERCER ROADSTER
Classiest and fastest car in town; fully equipped; bargain. Call Ravenswood 205 for demonstration.

5 & 7 PASS. BUICK TOUR.
cars, 1919, new cord tires, winter top, neutral gear, and many extras; best cash offer. 4820 W. Jackson-blvd. Columbus 685.

1919 DANIELS—NEWLY PAINTED; NEW top; fine looking; Al condition; price now new $3,000; will sell for $3,500. Kirk, tel. Rogers Park 6100.

CADILLAC 8 TOURING CAR; PERFECT cond.; run 7,000 miles; price $1,300; genuine bargain. For demonstration phone Evanston 307.

BARGAIN—PIERCE-ARROW
6-38 touring, 5 pass., 1916; looks and runs like new car; $2,850. Charles F. Drechsler, 116 Lake-st., Oak Park 70.

OVERLAND, 1919, MODEL 90, 5 PASS.; tires and entire car like new; run 5,000 miles; best cash offer takes it. 4817 Park-av., 2d rear.

1920—MONROE—1920
This demonstrator can be bought at a saving. Vista Motor Sales, 827 E. 47th.

1917 DODGE TOURING.
This is a real value for quick sale, $725. See MR. GRACE, 827 E. 47th.

FRANKLIN.
5 pass.; $400. 742 Belmont-av.

FORD WITH GLASS WINDER TOP, ELECtric starter. 1918 model, good condition; $450. LICKERMAN, 5720 So. Park-av. Englewood 7009.

ELCAR, 1919, 5 PASS.
Five cord tires; wonderful bargain. 827 E. 47th-st. See MR. GLATT.

HUDSON SUPER SIX.
Special chummy; a classy car. 623 Dale-av. MR. CONRAD.

BUICK E-45 FIVE PASS. TOURING, PERfect mech. condition.
3843 Grand-blvd. Doug. 3400.

LATE MODEL DODGE TOURING. CASH OR terms to right party; dealers need not apply. Address Y 275, Tribune.

1918 NATIONAL 7 PASS., EXCELLENT condition; bargain; don't overlook. 4035 Elston-av.

1917 HAYNES 7 PASS. WIRE WHEELS; fine condition; real bargain. 4033 Elston-av.

MOON TOURING, LIKE NEW, WIRE wheel, extra tire, bumper, clock, etc.; big sacrifice. 5039 Milwaukee.

DIXIE FLYER DEMONSTRATOR, RUN 1,000 miles, extra tire and lot. Victory Auto Sales. 3241 Montrose. Irving 2033.

FORD TOURING CAR, 1918 MODEL, ALL equipment, in perfect condition; sold at a bargain. Call any time Sunday, 2906 Wallace.

ONE COLE 7 PASSENGER 6 CYLINDER touring car, $475 if sold at once. 459 N. Lincoln.

1920 FORD SEDAN, FULLY equipped, almost new. A. BRANDWEIN & CO., 2341 S. State. Victory 3830.

1918 FORD COUPE, $565—NEWLY PAINT-ed, good tires; A-1 mechanical condition. Irving 3939. WYLIE, 4031 N. Keeler-av.

PAIGE 1917 TOURING; GOOD CONDITION; bargain; must sell for cash. 3020 Roosevelt-rd. Kedzie 6781.

1919 CHEVROLET TOUR.; SAME AS NEW; $525 cash or terms; open eve. 3415 W. Madison.

FORD, 1919, WITH STARTER BLOCK, Al condition; can't tell from new; $450, terms; open evenings. 2737 W. Madison-st.

1917 HAYNES—5 PASS., TOPS, SLIP Must sell, Owner, Drexel 6507.

1918 HUDSON 4 PASS. SPORT MODEL, in wonderful cond.; cash, terms, or trade for flat or ts. 5041 Mich.-av.

1917 BUICK ROAD., $45, GOOD AS NEW; bargain for quick sale. Calumet 1420.

5 PASS MITCHELL TOURING CAR, LATE 1919 model, $1,400. 1227 S. Homan-av.

OVERLAND MODEL 70, AI COND., $350. 4952 Fullerton-av.

MITCHELL 5 PASS., 1919, PERFECT CONdition; bargain. Lawndale 690.

25 USED CARS—FORDS, CHEVROLETS, Dodges, Buicks. Terms. 4220 W. 26th-st.

SAXON TOURING CAR; GOOD CONDITION. Call at 2180 Leland-av.

$650 TAKES 1917 FORD, 5 PASS.; AUTO; 1st class cond. 2629 S. Kedvale-av.

FORD SPEEDSTER, REPAINTED, AI shape, $400 W. Garfield-blvd.

PAIGE RDSTR., MODEL 36, PERF. COND. 121 E. 44th, Apt. 4.

1920 FORD COUPE—$100 WITH CE EXtras. $650. Midway 7912.

AUTOMOBILES—GASOLINE.

FORDS

You folks, who would like to have a good used Ford car, but think that you cannot afford it, here you are! Our easy terms solve the problem for you. Come down to see us today and we'll explain our proposition. You owe yourself the pleasure and comfort of driving through our beautiful parks these hot summer evenings. All the enjoyment to be derived from auto riding is yours at comparatively little expense. We are the largest used Ford dealers in the city, so there is nothing left for you to do but come down and pick out the car you like.

1917 Ford Touring, Al condition.....$385
1919 Ford Touring, Al cond. 295
1918 Ford Coupelet, wire wheels. 875
1918 Sedan, excellent condition 675
1914 Ford Touring, overhauled 265
1918 Ford Touring 435
1916 Ford Touring 310
1918 Ton Truck, stake body 545
1918 Speedster, classy 375
1914 Touring car, as is 185
1916 roadster; Al condition 375
1917 roadster; fine shape 375
1918 Ford Light Delivery, dem. rms; excellent condition, 4 new tires 375

Fords to Rent—Day or Week.

Chicago Used Ford Exchange
1450 S. Michigan-av. Calumet 88 or 89.
Open evenings till 9; all day Sundays.

EXCEPTIONAL BUYS.
In Used Guaranteed Cars.
$1,250 buys Elgin Touring, 1919.
$975 buys Elgin Chummy, 1918.
$550 buys Chevrolet Tour. Car, 1919.
$750 buys Velie Touring, 1917.
$500 buys Detroiter Eight, 1916.
$255 buys Studebaker Roadster, 1916.
$2350 buys Pullman, 1917.
$400 buys Allen Roadster, 1916.

Hamilton Motor Sales Co.,
3831-47 W. Madison.
Van Buren 3022

PIERCE-ARROW 6-38.
Just beautiful 4 pass. sport car of its kind on the blvd. Appearance like new; new tires perfect mechanically.
CADILLAC,
Model 57 4 pass. phaeton; driven very little; refinished; seat covers, 4 new cord tires, wire wheels. A most beautiful car for the discriminating buyer.
FRANK R. KOONS,
1338-44 MICHIGAN-AV.
Calumet 4088.

LEXINGTON CHUMMY COUPE
Large, roomy 4 pass., with Red Seal Continental motor; refinished dark maroon, new tires; best buy in used cars. Terms. STUDEBAKER SALES CO., 2036 Michigan-av.

1918 WHITE
Special built, 7 pass., 6 cyl., 8 valve motor; high, ... like new; 4 wire wheels and tires; ... nickeled radiator and lamps; beautiful ... ; dark blue body; black top; 6 Silvertown cord ... striped body; $3,250. 4736 Calumet-av., ... flat. Drexel 1981.

ELGIN SEDAN, $975
Must sacrifice my late model Elgin 6 Sedan for $975, as I am leaving the city. Car has been overhauled and is in perfect mechanical condition. Must sell at once. MECHANIC, 1262 Winnemac-av. Phone Sheridan 80.

1920 SPORT PAIGE.
Must be sold today. Call Blackstone 4400.

15 USED CARS FOR SALE.
All makes and descriptions, cheap. These cars must be sold at any price.
3229 ARMITAGE-AV.

CLEVELAND 6.
Only 6 months old, Bosch magneto, extra tire and cover, bumpers, wheel chains, and wire wheels; in fact absolutely complete; $1,150. Irving 1466.

STANLEY STEAMER.
1919 4 PASS., LIKE NEW; WESTINGHOUSE SHOCK ABSORBERS; 3 TIRES, 4 RIMS; CAL AMONDON, MONDAY, 9-12. CALUMET 6904.

FOR SALE — VELIE 5 PASS. TOUR., 6 CYLINDER, CONTINENTAL RED SEAL motor, new top and rear glass, new paint; new tires. Owner has 2 cars; must sell. Will sacrifice for $800 cash. 3155 Sheridan-rd. Edgewater 8122.

MODEL 90 OVERLAND; JUST OVERhauled and painted; new top, seat covers, speedometer, light, wheel lock, nonskid chains and radiator cover; 3 very good tires; will sacrifice for $800; Premier Garage, 4633 S. Wabash-av.

BUICK TOURING.
Al condition, good tires; price $300. $150 down, balance on 6 notes. 116 E. 39th. Boulevard 1837.

MITCHELL, 1918, 5 PASS. TOUR.; EXcellent condition; 5 cord tires; extra equipment; $1,200; must sell; owner leaving city. Address A N 242, Tribune, or call Hyde Park 4000.

1917 CHANDLER.
For Sale—In 1st class cond., 6 wire wheels, tour., $975 for quick sale. 2237 Kedzie. Buy, sell. Phone Belmont 2449.

DODGE COUPE, RECENTLY REPAINTED; Al mechanical condition; will stand close inspection. Best offer made accepted. Close Sunday. 2940 Lawrence-av. Ravenswood 888.

OVERLAND ROADSTER, 1917. GOOD CONdition, new tires, tires; privy. party; must sell today, $410. 3521 Jackson-blvd. Kedzie 363.

A BARGAIN.
1920 Chalmers tour.: run less than 100 miles; will sell at a sacrifice. Yards 6152.

1919 CHANDLER TOURING CAR; PERfect condition; 2,500 miles; can not be told from new; cash, terms, or your car in trade. Call Sunnyside 1680.

1918 MAXWELL.
This car is in elegant cond. Call Blackstone 4400.

FRANKLIN AIR COOLED AND STUDEBAKER cars; used cars in exchange. GEO. MARQUETTE, 5107 N. Clark-st. Sunnyside 7655.

MUST SELL PAIGE 6 '17 TOUR. AND Velie 6 '17 tour., both first class condition; have been in storage 15 mos.; will sell at a sacrifice. Immediate. 2340 North-av. 2509.

1920 TEMPLAR.
Sport model. At a bargain. 6029 Cottage Grove-av. Blackstone 5062.

BUICK CABRIOLET.
1917 model D-46; good condition; Silvertown cord tires. Call Columbus 5357.

1919 BUICK SEDAN.
Paint and mechanical condition like new. Sunnyside 3867.

1919 OAKLAND TOURING.
This car is in good condition. Will sell reasonable. MR. GRACE, 827 E. 47th-st.

BUICK D 45.
Very nice little car, pract. new tires, just out of the paint shop. 6062 W. 62d.

MAXWELL SEDAN, 1918, OVERHAULED, repainted; exc. cond.; 5 tires; $850 quick sale. Columbus 1082.

OAKLAND, LIGHT SIX; RUN AND LOOKS like new; $775. 5308 Broadway. Edge. 440.

FOR SALE—ONE BROWN TAXI, WITH W. Lake. Garfield 4946.

1918 PAIGE, A BARGAIN; MUST BE SEEN to be appreciated. 9100 Broadway. Edge. 171.

NATIONAL CHUMMY ROADSTER, DRIVEN 5,000 miles; make offer. 9106 Broadway. Edge. 172.

1917 ALLEN CHUMMY — WINTER INC.; fine running order; new paint. $750. Vin. 3390.

FOR SALE — MAXWELL 1920; SHOCK absorbers, neutral lock, extra tire; $950; Sunday morning only. 2928 N. Sawyer-av.

HUDSON SUPER-SIX CABRIOLET—NEW battery; cord tires, etc.; excellent condition. Columbus 2862.

ELGIN SEDAN. GOOD TIRES AND MEchanical condition; cheap, cash or terms. 2235 S. Wabash-av.

FOR SALE—CHEAP; STUDEBAKER, 7 pass. Limousine; 30 H. P. Apply Monday; garage, 1701 Prairie-av.

FORD ROADSTER, 1920. Like new; terms considered. Ph. Blackstone 1522.

1919 MITCHELL—LIKE NEW; BARGAIN 6102 Broadway. Edgewater 172.

OVERLAND, 1917 ROADSTER, IN FIRST class condition; $350. Roger Pk. 3356.

FRANKLIN LIMOUSINE, MOTOR AND UPholstering, good condition. Address Y 174, Tribune.

MAXWELL 5 PASS., FOR SALE CHEAP. 3133 S. Ridgeway-av.

1917 DODGE—GOOD CONDITION; BODY like new. Ravens. 4398.

FOR SALE—FORD TOURING CAR; HIGHest bidder. 5353 Cortland-st.

MONROE 1920 TOUR., WANT CASH OR good mid car in exch. Ph. Irving 2209.

FORD TOUR., LIKE NEW, $465; $100 EQ. 3113 S. Oakley-av. Oakley 4.

1917 COLE, AI CONDITION, $625; CORD tires. 3323 North-av. Humboldt 3670.

FRANKLIN TOURING CAR, SERIES 7; AI condition, $600. Phone Superior 1006.

1917 DODGE TOUR., BUILT 1 OF M.; EX. tras, 635 Belden-av. 4th. Lincoln 5712.

FORD SPEEDSTER, CLASSY, NEWLY painted, $275. Superior 3088.

STUDEBAKER ROADSTER, CHEAP; EXC. cond. Ravenswood 6217.

CHEVROLET, 1918, 5 PASS., AI COND.; bargain, $425. 6443 N. West ridge.

$200 CASH—BABY BUICK; MUST BE HAULED; 5 tires. Phone Garfield 9766.

AUTOMOBILES—GASOLINE.

MITCHELL

1919 MITCHELL light 5 pass., in good condition, 5 good tires, completely equipped; carries new car guarantee. $1,450

MITCHELL, 6 cyl., 7 passenger, late model, refinished and rebuilt; good tires; fully equipped and guarantee 1,250

MITCHELL CLUB ROADSTER, sport car; carries 5 passengers comfortably; in excellent condition 1,050

1918 MITCHELL JR., light 6 cyl. touring, wire wheels, good tires 800

1916 MITCHELL, 6 cyl., 7 pass. touring; refinished and rebuilt 1,050

FORD SEDAN, late model, Al condition, refinished, good tires; bargain.. 675

FORD SPEEDSTER, 2 pass., just rebuilt, new body. A snappy little car 400

Many other very good cars to select from.

EVERY CAR EQUIPPED & GUARANTEED.

REASONABLE TERMS.

WILLARD McALLISTER, Mgr.
2328 Michigan. Victory 3800.

1920 Hudson Demonstrator, $2,500
WEST SUBURBAN MOTOR COMPANY,
Phone La Grange 533. La Grange, Ill.

SPECIAL BARGAINS
1919 Dodge tour., Rex sedan top.....$1,050
1918 Dodge tour., new tires 875
1917 Dodge roadster; like new 750
1919 Oakland 6, 5 pass.; elec. 925
1917 Hudson Cabriolet; cord tires..... 1,350
1917 Haynes 7 pass.; refinished..... 1,350
MANY OTHERS TO SELECT FROM.
CASH, TRADE OR TERMS.
OPEN EVENINGS AND SUNDAYS.
HANNION AUTO SALES,
5349-51 S. ASHLAND-AV.

BARGAIN

Marmon touring, model 41. Stevens Duryea Berline, wire wheels, Westinghouse shock absorbers. 1-48 Packard, Berlin. These cars must be sold at once. Cars can be seen at 6745 Wabash-av., or call Stewart-88.

CADILLAC ROADSTER,
Speedster type, taking delivery on new car; will take best cash offer; any Marvel carburetor, 14-16 miles on a gallon, new batteries, newly painted; act quick; can be seen between 8-2 o'clock, 3718-22 Wabash-av.
Tel. Lake View 3671, Graceland 10089.

1918 MARION 6—$675.00
Must sacrifice my 1918 Marion Handle, Light 6 Touring car for $675; Continental motor, looks fine and runs perfect. Must sell today. Apply Office of Boulevard Apts., 404 E. 42d-st., or Phone Drexel 2058.

USED CAR BARGAINS—
1919 Buick touring, very fine.
Dodge sedan, bargain.
1919 Studebaker roadster, very fine.
GEO. MARQUETTE MOTOR SALES CO.,
5969 Ridge-av. Clark.
Open evenings. Call Sunny. 2000.

1920 HUDSON SPORT.
This car has only run 2,800 miles and is like new; must be seen to be appreciated. bargain. SCHAYER. 1945 Evergreen-av.

OVERLAND SEDAN 90—LATE 1918. IN good condition; wire wheels, one extra; run only 6,000 miles; must be seen to be appreciated; good reason for selling; private party; $900 cash. 1st floor, 740 N. Spaulding-av.

1916 COLE.
Will sell for cash my 7 pass. 4 cyl.; divided front seat; in excellent condition. See Costello, 342 W. 60th-pl. Phone Wentworth 9151.

1920 HUPMOBILE
5 pass. tour., only run 2,500 mi.; extra cord tires; front and rear bumpers; practically a new car at a great bargain. 954 Woodlawn-av., 3d. Kenwood 2464.

$ 47 CADILLAC VICTORIA.
Like 55 4 pass. coupe, wire wheels, 5 new cord tires; car in perfect condition; $2,500. 2235 Michigan-av. E. ESCH.
Calumet 5720.

PACKARD, 2-25,
7 passenger touring; excellent condition; slip covers and tires; $2,000. 1026 E. 49th-st. Ph. Kenwood 3104.

BUICK 6, 5 PASS., RUN LESS THAN tires; wire wheels, newly painted; oversize cord lock; perfect motor, heater; spot light; Neutro gear. 4345 Sheridan-rd. Sunnyside 9028.

HAYNES DEMONSTRATOR.
7 passenger; will give immediate delivery. SPECIAL AUTO SERVICE CO.,
Lake View 3370. 3000 Irving Pk.-blvd.

$575 TAKES LIST SIX 7 PASS. TOURING CAR; top and new tires; fine condition; new Blackstone 263 or will R. F. D., Room 904 Elsworth Bldg.

18 MARION CHUMMY.
Series 34, new cord tires, entire car cannot be told from new; a bargain. Hyde Park 2334, 10-1 p. m.

CADILLAC TOURING.
Mechanically perfect; good tires; price $250. 116 E. 39th-st. Boulevard 1837.

STANLEY STEAMER, 1919 WIDE, FIRST class condition, tires driven 3,000 miles; good reasons for selling and price real. Dr. F. C. Hanson, Kankakee, Ill.

LIMOUSINE AND PASSENGER CAR; GOOD CONDition, suitable for funeral purposes. Call Saturday after 2 o'clock. J. ALMQUIST, 4316 Park-av.

HAVE BOUGHT NEW CAR—MUST SELL good tires, good service cable, $600. 5 Today Chalmers 7 pass., good condition, 5 good tires, good as almost good as new. $2,200. Act quick. Tel. Irving 1961.

STUDEBAKER 4, 7 PASS., '17 MODEL; looks and runs almost good as new. $750. Call Sun. before or evening after 6. 4249 Maplewood. Phone Sun. 1033.

FOR SALE — 7 PASS. PAIGE TOURING car; 5 good tires, new tube and summer tops; in good mech. cond.; cheap. Must sell. Sup.

FOR SALE — HAYNES LATE MODEL 5 pass., mech. perfect, 5 new cord tires, L. WILCOX, 1753 Warren-av. Ph. West 803.

DODGE SEDAN—1919; PERFECT CONDImany extras. Run 5,000 miles. $1,600; Ravenswood 5106. 4410 N. Clark.

5 PASS. OVERLAND, MODEL 83-B, 5 TIRES; Priv. party, Herrich car, condition; $650. 2036 Monroe-av. Monroe 3420. Sunday or Monday.

STUDEBAKER 4 CYL., 7 PASS. TOUR., IN very reasonable price. 2036 Monroe-av. Monroe 3451.

FOR SALE—5 PASSENGER TOURING CAR, complete, with all accessories. Air condition. bu- 6416.

1917 JEFFERY SEVEN PASSENGER, GOOD mech. condition, new piston, three new tires, summer and winter top, $300. Can be seen at Allison Garage, 5516 Harper-av.

BUICK ROADSTER, '18, MODEL E-44; 6 good cord tires, 1 spare; excellent run. ning condition; $1,150. Phone Irving 4010.

BUICK LIGHT SIX TOUR., 1918, IN VERY good cond., at a bargain. 1418 Diversey-pkwy.

1918 MITCHELL SEDAN, JUST LIKE NEW; all new tires, wire wheels, bumper, cheap for cash. Phone L. V. 901. 3837 Broadway.

DODGE TOUR., '17, WIRE WHEELS, OVERsize tires, perfect condition. Must sell. Part cash if reliable party. Diversey 4004.

FORD COUPE, MECHANICAL CONDItion perfect, wire wheels, at a bargain. J. E. WRIGHT MOTOR CO., 3355 E. 50th-st.

USED CARS—GRANT 6 3 PASS. RDSTR. Reo four, Velie Four, Ford Coupe. EVERS & EVERS, 8710 Cottage Grove-av.

CHANDLER 1917 RDSTR., LIKE NEW. Must sell at once. Make an offer. 6443 S. Western-av.

NEW OLDS 8 SPORT MODEL, RUN 100 miles, cost $2,300, will sacrifice for $1,775. Terms. Kenwood 2984.

HUDSON 1918 M TOURING, SEAT COVers, cord tires. No dealers. Ravenswood 6469.

4 DOOR SEDAN, $900 ON TIME, OR BEST cash offer. 1918 model. Al cond. new tires. See agents, 4732 S. Wood-st.

5 PASSENGER OVERLAND, 1918; AI CONdition. Bargain if taken quick. 206 N. Kostner-av. Columbus 6416.

DODGE REST., WINTER TOP, MANY EXtras; best cash offer. 1770 Olive-av. Ravenswood 6927.

1920 LEXINGTON LIGHT SEDAN; RUN 400 miles; wire wheels, tires, etc.; must sell; will sacrifice, $300. Ph. Columbus 530 REGAL 1917, 5 PASS. TOUR.; CONDITION good; reasonable. Rudolphsen, 1807 S. Turner-av.

FORD COUPELET, LATE 1917, ELECTRIC starter, lights, demount. rims, good tires; many extras; exc. cond. Blackstone 2496.

FRANKLIN LIMOUSINE, MOTOR AND UPholstering, good condition. Address Y 174, Tribune.

MAXWELL 5 PASS., FOR SALE CHEAP. 3133 S. Ridgeway-av.

1917 DODGE—GOOD CONDITION; BODY like new. Ravens. 4398.

FOR SALE—FORD TOURING CAR; HIGHest bidder. 5353 Cortland-st.

MONROE 1920 TOUR., WANT CASH OR good mid car in exch. Ph. Irving 2209.

FORD TOUR., LIKE NEW, $465; $100 EQ. 3113 S. Oakley-av. Oakley 4.

1917 COLE, AI CONDITION, $625; CORD tires. 3323 North-av. Humboldt 3670.

FRANKLIN TOURING CAR, SERIES 7; AI condition, $600. Phone Superior 1006.

1917 DODGE TOUR., BUILT 1 OF M.; EX. tras, 635 Belden-av. 4th. Lincoln 5712.

FORD SPEEDSTER, CLASSY, NEWLY painted, $275. Superior 3088.

STUDEBAKER ROADSTER, CHEAP; EXC. cond. Ravenswood 6217.

CHEVROLET, 1918, 5 PASS., AI COND.; bargain, $425. 6443 N. West ridge.

$200 CASH—BABY BUICK; MUST BE HAULED; 5 tires. Phone Garfield 9766.

AUTOMOBILES—GASOLINE.

FOR SALE — FORD SPEEDSTER, WITH speedometer, dem. wheels; with extra wheel and new tire, spot light, chassis; was purchased new by present owner and has not been run over 1,600 miles; this is an old worn out chassis, fixed up to sell, but is as good as new, including tires; a real bargain if you want a reliable buy; no offer; can be seen at Haland's Garage, 2358 N. Clark-st.

FORD SEDAN, 1920, A1 CONDITION, OVER $200 extras, 6 new tires; $1,000 cash or terms. SNOW, 8221 Independence-blvd., 3d flat. Redzie 6858.

AUTOMOBILES—ELECTRIC.

Buy Big Value in A RENEWED RAUCH & LANG ELECTRIC

They have double the life of any new CHEAP car of the same or higher price. They are beautifully painted in the latest color combinations. NEW TIRES, NEW BATTERIES, NEW CAR GUARANTEES. Both double and single drives. Also other makes from $400 up. Cash, Terms, or Trade.

MAGNETIC MOTORS CORPORATION,
2349 Michigan-av. Cal. 7110.

SPECIAL VALUES NOW IN REBUILT DETROIT ELECTRICS
1919 AND 1918 DETROIT ELECTRICS. EVERYTHING NEW THROUGHOUT; CANNOT BE TOLD FROM A BRAND NEW DETROIT AND CARRY THE SAME GUARANTEE. THESE CARS ARE READY FOR IMMEDIATE DELIVERY.
DETROIT ELECTRIC CAR COMPANY,
2416 MICHIGAN-AV.
PHONE CALUMET 4789.

DETROIT HANDSOME 5 PASS. ELECTRIC; painted Cadillac blue; cord tires; practically new batteries, bumpers, skid chains; mings are in brand new condition. The car is speedy, easy riding. A handsome looking car that will give service for years. A bargain for $875. Armitage-av.

DETROIT ELECTRIC
1917; new batteries; new paint; in perfect condition; $1,500; our price $1,385; ½ cash, bal. 10 mo. Standard Dealers, 931 Wilson-av. Sunnyside 1232.

MILBURN ELECTRIC, LATE 1918 MODEL; Huertner charging outfit; almost new. $2,350. Will consider less for quick sale. NEILLE, 1 Bluff-st., Glencoe, Ill. Telephone Glencoe 81.

FOR SALE — RAUCH & LANG DOUBLE drive five passenger electric brougham, absolutely perfect condition; driven less than 1,000 miles. Pneumatic tires, all fine. $2,500; cash only. Telephone Hyde Park 5735.

DOUBLE DRIVE ELECTRIC — REBUILT; like new; repainted; Goodyear cord tires; Exide battery. $2,450. TERMINAL GARAGE.
4464 Broadway. Edgewater 3284.

5 PASS. ELECTRIC, WIRE WHEELS, CORD tires, new battery; also General Electric rectifier. Will sell separate. Call Lake 3344.

BAKER ELECTRIC, WHEEL STEER., 5 pass., fine condition; sacrifice for $400; going to Europe. Ph. before noon, Sunday. Lake View 8407.

RAUCH & LANG ELECTRIC, NEWLY painted, new batteries, Motz tires. Also Ohio electric. At a sacrifice. Call Calumet 6393.

CHICAGO ELEC. 5 PASS. FORWARD DRIVE, newly painted. This car looks and runs like new; a bargain. JOHNNE, 519 Oakwood-blvd. Phone Douglas 4640.

WAVERLY ELECTRIC; FINE CONDITION; Goodyear cord tires; battery new; for cash, diamonds or good auto; act quickly; leaving town. Graceland 3241.

FIVE PASS., FORWARD DRIVE ELEC.; newly painted; practically new battery; bargain at $650. Edge. 6302.

WAVERLY ELECTRIC FOR SALE; NO REAsonable offer refused. Ph. Rogers Park 4190.

ELECTRIC CAR, 4 PASS., MAROON BODY, sol. tires, bat. used overhaul; $135 takes. 2042 W. 21st-st.

KAUCH & LANG ELECTRIC, BEAUTIFUL condition, tires, etc., and painting like new; will sacrifice, $650. Call Evanston 2872.

FOR SALE—GOOD DETROIT ELECTRIC; $1,200 Address X 80, Tribune.

ELECTRIC CAR AND G. E. RECTIFIER; cheap; sell separate. Glendale 1983.

BAKER ELECTRIC—5 PASSENGER, FORward drive, perfect cond. $650. Doug. 2222.

ELECTRIC AUTOMOBILE, IN SPLENDID order, cheap. 626 Woodland Park.

AUTO ACCESSORIES, REPAIRING.

BANNER BATTERY CO.,
1219 S. Wabash-av., Chicago, Ill.
800 STORAGE BATTERIES.
Half price, new and rebuilt. 6, 12, 18, 24 volt; guaranteed 12 to 18 months; fit any car. 1502 S. Wabash.
SPECIAL BATTERY WORKS, INC.

PARTS FOR ALL MAKES OF CARS CHEAP; tire pumps, headlights, spark plugs, magnetos, ford generators and transmission linings, batteries, batteries, and Continental motors, new and used gears, shafts etc. LET US SHOW YOU. 1231 Wabash-av.

for a Ford touring car ALUMA BODY mounted also Float-a-Ford shock absorbers. cabs, truck bodies and miscellaneous parts for Ford cars. Auto Specialties Manufacturing Co., Dashwheeling Co., Distributors. 1503 So. Michigan-av.

MERCER SPEEDSTER,
thoroughly overhauled, new Springfield cord tires. 1400 W. Garfield-blvd.

CYLINDERS AND CRANKSHAFTS RE-ground. We make auto parts you cannot buy. 1164 W. 22d-st. Canal 4304.

AUTO CAMPING OUTFIT BUILT INTO your touring car; no extra baggage. J. C. AUTO BODY, 2511 S. State. Tel. Colseum 2175.

AUTO BAT. AND IGN. SERVICE STA.—Best loc. in city; doing fine biz.; pr. reas.; trial essential. Apply 6417 Sheridanrd. or 841 Diver.-pr.kwy. Tel. Div. 1806.

FOR SALE—ORGANIZER, COMPLETE, FOR testing tank, tools. Call Sunday, 1156 Diversey-blvd.

FOR SALE—AUTO SEAT COVERS FOR Pierce-Arrow model 38 5 passenger touring car, good condition. Call Lake 7200.

SWEDISH AUTO, 615—AUTOMOBILE TOURING body with top, for No. 51 Cadillac. Lawder, 6915, near State.

WE WILL OVERHAUL ANY 4 CYLINDER motor for $25. Other work in proportion. 1214 W Jackson-blvd.

FOR SALE—ONE MAN TOP WITH SIDE curtains for medium car, $50. 3462 N. Clark.

FOR SALE—16 VALVE HEAD FOR FORD; 2 to 1 gear rear and assembly; also carburetor. Edgewater 2761. Mack.

STANLEY BOILER, 20 HORSE, COPPER flue, $125. 1649 Madison-st. West 1539.

NEW AND USED FORD TOUR. BODIES; cheap. 3413 W. Madison-st.

FORD TOURING TOP, WINDSHIELD, NEW; be t offer. Address Y 482, Tribune.

FOR SALE — GENERAL ELECTRIC REC. tifier. Phone 1358 Sunnyside.

FORD BODIES—ROADSTER AND TOURING and panel. 2411 Milwaukee.

FOR SALE—1 STOR. BTRY.; ALSO small btry. charging outfit. 48 E. 51st-st.

TENTS, AWNINGS, ETC.

ARMY TENTS, 16X16; PYRAMIDAL; 12 oz. duck, khaki and white, $25 and up. Also pup tents. S. S. P. S. Co., 35-45 S. Throop-st. Westworth 2344. Phone Canal 2050.

FOR SALE OR RENT—ARMY AND NAVY covers, tents, etc. D. M. KERR MFG. CO., 1007 W. Madison-st.

FOR SALE — FIRST QUALITY CANVAS wagon covers, etc. Federal Tent and Awning Mfg. Co., 2811 Colorado-av. Garfield 4800.

FOR SALE — ARMY PUP TENTS, 2-pr. 9x9 wall tents, $25.50. 10 S. Clark-st.

TALKING MACHINE RECORDS,
WANTED—FOR CASH, VICTOR VICTROLA and records; state model and price in first letter. Address B L 488, Tribune.

MOTOR TRUCKS.

FORDS

SPECIAL SALE of Ford Commercial Trucks

Selection of Bodies

NO REASONABLE OFFER REFUSED.
ALL MUST BE SOLD WITHIN 10 DAYS.
This sale offers you 21 late models Ford light delivery trucks, Ford one ton worm drive trucks, Hudfords, Dearborns, and Smith Form-a-trucks some as we received them, some rebuilt by us and put in first class condition.

LARGER TRUCKS.
ALL REBUILT BY US AND PUT IN FIRST CLASS CONDITION.
We want to close them out and have priced them low for quick sale.
1 1-ton Diamond T [Stake Body].
1 1-ton Packard.
1 1-ton Service [Open Express].
2 1-ton Republics [Open Express].
1 1-ton Kissel [Open Express].
1 ½-ton Buick [Screen Body].
1 1½-ton Garford [Stake Body].
1 1½-ton Mogul.
1 1½-ton Lampson.
1 1½-ton Sandow.
1 2-ton Diamond T.
1 2-ton Day Elder.
1 2-ton Nelson-LeMoon.
1 2-ton Republic.
1 3½-ton Nelson-LeMoon.
1 3½-ton Diamond T.
1 3-ton Packard.
1 5-ton Diamond T [Dump].

Diamond T Motor Car Co
933 W. Washington-blvd. Hay. 3410.

Republic Motor Sales
1842 Michigan av
CALUMET 420.
2 ton Republic, stake or express body.
1½ ton Republic, stake or express body.
1 ton Republic, stake or express body. Vim, light express, grocery body.
1 ton Maxwell, express body.
¾ ton Republic.
1 ton

OMOBILES WANTED.

hest Cash Price
K JUNK WRECKED, USED
RIC CARS in any condition
SHAWSKY & COMPANY for
everything you have to
he of automobile parts and

5,000 different models of cars
line of tops, bodies, and rad
speedsters, and touring cars.
epartment consists of the la
r new and used tires and t
—at the right price—in all

EVENINGS AND SUNDAYS.
shawsky & Co.
13-1923 S. STATE-ST.
ES. CALUMET 7315-5-7-8.
VE NO BRANCH

20% MORE
ARS IN ANY CONDITION.
EE US FIRST.
of parts for 200 makes of
Magneto and Carburetor
RGE ASSORTMENT OF
Used Tires & Tub
NA AUTO PARTS,
State-st. Calumet 68
EVENINGS AND SUNDAY.

N AUTO PARTS C
Wabash-av. Calumet 26
T CASH PRICES
ARS IN ANY CONDITION
r All Makes of Ca
and shafts for over 150 ma

nted on Consignm
charges; 5% com. on sa
OX MOTOR SALES,
lace Grove-av. Midway 14

REAL BARGAINS.
d motorcycles, 1919 Indian and side-
first-class condition. LANG, 1704
-av.

REAL BARGAINS.
d motorcycles, 1919 Indian and side-
first-class condition. LANG. 1704
-av.

ARS WANTED.
and any condition; calls answ
Mut or town same day. Se
Washington-blvd.

E 160 ACRES A1 FR
a land in Nevada, 25 mi.
ranch for auto. Sunny, li
unday and evenings.

TO BUY ONE 2 TON W
with express body or
conditioned. Chicago Pneu
5 W. 24th-pl.

CYLINDER EX.—FIRST OFFER
ed; 6-pass. Cad. Sundan. 1345 E.
stone 3170.

SALE—TWIN H. D. 3 SPEED; ALSO
el H. D. 2 speed; both in A1 cond.;
1912 Indian; will trade.

1920 HARLEY; FULLY EQUIPPED;
ge; 468 E. 42d-st. Sunday morning.

SALE—14 TWIN EX. 2 SPEED, FUL-
equipped, like new. 2631 S. 64th-av.
Be fully. Address X 72, Tribune.

Cash, Quick Action.
ance. 1240 Mich. Cal 40
MALL TOURING CAR OR
Motorcycles with s
e cash. Call at 1443 S. M
gon front.
TO PAY USED LIGHT C
argain. Address X 84, Tribune.

OR 53 CADILLAC; WILL
ive; 6-pass. Give full partic
633, Tribune.
BEST FORD $200 WILL
7, 2626 S. Michigan. Colu

PASSENGER HUDSON 3
or O from owner; must be
Monday. 4401 Ogden-av.

OURING OR ROADSTER B
ion. Saturdays until 9 o'clock. MEAD
Co. Washington and Canal-sts.

HARLEY DAVIDSON MOTORCYCLE
ide car; run 5,000 miles; elec. equip-
3 speeds, tandem, speedometer, and
ly spare parts; machine in perfect
$400 cash. Call Sunnyside 1602.

SALE—1920 HARLEY DAVIDSON MO-
ic, electric equipped, side car, used
months; very good bargain for cash;
with each bicycle if you bring this
Saturdays until 9 o'clock. MEAD
Co. Washington and Canal-sts.

MODEL, HENDERSON 3 SPEED MO-
ycle; this car is just out of the shop
ll condition; must be seen to be
; $350 cash. Roosevelt Road
46 W Roosevelt-rd. Oak Park.

ING OUT STOCK OF MOTORCYCLES
1919 Harley-Davidsons, like new;
valve ex., 2 single cylinder Hurley; 2
ider side cars; cost price. Vic Rick,
Lake-blvd. Monroe 4664.

SALE—$50 ON NEW AND USED;
price advance; cheapest price in Chi-
Open evenings. Peoples
Exchange, 3401 S. Halsted-st.

O'DONNELL & TAYLOR,
105 N. Clark-st. Central 7793.

AUTO TIRE AND VULCANIZING SHOP—
For Sale—Well equipped; good location. 521
Rush-st.

AUTO REPAIR SHOP—WEST SUB.; CLEARS
$750 mo.; must sell quick; $1,700 cash
Address X 194, Tribune.

AUTO REPAIR SHOP AND MACHINERY—
On North Side; best buy in city; large busi-
ness. Call Graceland 2574 until 12 noon Sun.

AUTO REPAIR SHOP AND SALESROOM.
6308 S. Racine-av.

BAKERY—DOING OVER $80 DAY, IN GOOD
suburban town of 15,000. Sacrifice account
death in family. $6000 cash and invoice stock
of about same value. Robert Orr, Aurora, Ill.

BAKERY—FOR SALE—WITH PROPERTY IN
America, and others. Also some
and 2 flats in city. Must
3833 Lawrence. Mont. 2516.

BAKERY AND GROCERY — YEARLY BUSI-
ness $65,000; all counter trade; best loca-
tion in the city; reas. rent; long lease; other
business interest reason for selling; $4,500
and invoice; no dealers. 1056-58 E. 65th-st.

BAKERY—FOR SALE—DOING BUSINESS
of $1,000 a week; large net profit; latest
machinery and fixtures. Store stand-av.
forced to sell on account of sickness. Black-
stone 4110.

BAKERY, CROWN POINT, IND.; PRESENT
owner retiring; opportunity for; prop-
erty complete, modern outfit; will give easy
terms; small cash payment; shop for quick
buy. G. Bartholomae.

BAKERY—FOR SALE—DOING $1,400 PER
week; good West Side transfer corner;
modern machinery; net profits about $14,000
per annum; $10,000 cash required. Address
Y 204, Tribune.

BAKERY AND DELICATESSEN FOR SALE—
Weekly income, $900; sell 2 barrels flour
and 6 room flat; also garage. Ed Hartmann,
1911 Belmont-av.

BAKERY—BAKE-RITE SYSTEM FOR SALE
—Full equipment established business; will
sacrifice. 6570 Sheridan-rd., Loyola "L" sta-
tion.

BAKERY FOR SALE—WITH PROPERTY IN
town of 2,500; no competition; excellent
business, nr. Chicago. Est. 20 years. Emil
Kaiser, 410 Chicago-st., Dalton, Ill.

BAKERY FOR SALE—BAKE-RITE SYSTEM.
West Side, with good neighborhood and
transient trade; owing to illness sacrifice is
necessary. Address Y 251, Tribune.

BAKERY—WANTED TO BUY—100 LOAVES
of bread per day. Address Y 342 Tribune.

BARBER SHOP—2 CHAIRS; 4 LIV-
ing rooms; good business; first class
location; must sell account of death. Call all
day Sunday; 318 W. 71st-st.

BARBER SHOP—FOR SALE—UP TO DATE
and modern; good Jewish neighborhood;
leaving city; no agents. KRIDENOUER, 553
E. 47th-st. Oakland 3160.

BARBER SHOPS AND FIXTURES—CASH OR
easy payments. EMIL J. PAIDAR CO., 1129
N. Wells-st. Phone Superior 7212.

BARBER SHOP AND BILLIARD ROOM—FOR
Sale—11 E. Garfield-blvd.

BATTERY STATION—GOOD REASON. AD-
dress A P 276, Tribune.

BATHING BEACH MAN WANTS SOME ONE
to start bathing beach business; have
the beach. 1,000 ft., on North Shore, close
good transportation. Address A N 339,
Tribune.

BATH AND MASSAGE PARLOR—FOR SALE
—In Hyde Park; a bargain. Phone Doug-
las 5090 for particulars.

BEAUTY PARLOR FOR SALE—LOCATED
in city of 25,000 equipped for 2 operators,
now doing a thriving business, reason for sell-
ing, ill health. Address Prospect 6429 W.
Belmont-av.

BEAUTY SHOP FOR SALE IN LOOP—ES-
tablished 12 years, 2 operators. Reason-
able. Address A A 434, Tribune.

BEAUTY SHOP—FOR SALE—GOOD PAYING,
high class patronage; present loc. 10 years.
4628 Broadway, near Wilson-av.

BEAUTY SHOP FOR SALE—LOCATED IN
loop; 3 oper. capacity; val. lease. Address
Y 400, Tribune.

BEAUTY SHOP—SOUTH SIDE; WELL ES-
tablished business; good clientele; reason-
able. Address Y 339, Tribune.

BILLIARD HALL WITH NINE TABLES,
for sale cheap. Owner leaving the city.
Call 3858 Wilson-av.

BOOK STORE AND OFFICE SUPPLIES—
City of 50,000; clears over $17,000 a year;
stock $15,000 to $20,000; quick. E. G.
EXCHANGE, 357 S. LA SALLE.

BRASS FDY.—FOR SALE—CLEARING
about $30,000 per year; price $25,000 net
cash; we will stay with you a short time;
no agents or brokers; state plainly who you
are and give ref. Address X 552, Tribune.

BUTCHER SHOP AND GROCERY — BAR-
gain. 803 S. California-av.

CAFETERIA—IN LOOP. DOING $725 AVER-
age business per day; long lease; rent
$10,000 yr.; price $50,000; act quick. E. G.
BROWNLEE. 30 N. Dearborn-st. Phone
Randolph 5822.

CAFETERIA—FINE LOCATION; GOOD
lease; price reduced. Must be sold quick
account sickness. STEPHENSON & CO., 35
S. Dearborn.

CAFETERIA—FOR SALE—NORTH SIDE;
good condition; reasonable. Address A N
315, Tribune.

CANDY, CIGARS, ICE CREAM, STATIONERY.
Sporting Goods, Magazines—Run by one
party for the last 18 years; invoice about
large cash business. On account of poor
health and retiring must sell; $1,500 for all;
easily worth $3,000. Have a fine stock of
staple and salable goods, complete set of up
to date fixtures. Rent only $40, paid till
July 1, with elec. 4 rm. flat and bath. Call
and be convinced. 2010 Roscoe-st.

CANDY, ICE CREAM AND CIGAR; WELL
located property and established business
—For Sale—Owner retiring; $30,000 annual
business; no competition. For further in-
formation, phone E. C. LEONARD, Lake
ZURICH, Ill.

CANDY, ICE CREAM, NOTIONS, CIGARS,
tobacco, soft drinks, and school supplies;
doing excellent business; must sell; $1,500;
invoice $1,800. 30 N. Jefferson-st.

CANDY, CIGARS; LIVING-ROOMS; $20
rent; make cash offer. 3623 Southport-av.

CAPITAL WANTED—MANUFACTURER OF
automotive equipment, established 10 years,
desires to increase with $50,000 to $75,000 addi-
tional capital; has wide distribution through
wholesale hardware and automotive acces-
sory jobbers in U. S. and Canada and growing
export business; can furnish statement by
certified accountant and appraisal of machin-
ery and equipment. Address X 350, Tribune.

CAPITALIST—WANTED—TO FINANCE, ON
profit sharing basis, purchase of factory
sites; 30,000 to 150,000 square feet avail-
able; electric power in city, miles from
loop. Address Y 209, Tribune.

CATERING—ESTAB. 3,000 WHITE, LIGHT-
weight English dinner plates; other fine
dish and glassware, shelving, work tables,
large copper kettle, ice cream cans, tubs, 2¾
ton Ford trucks, log cabin soda fountain,
rustic lattice work booth. Graceland 4150.
3731 N. Clark-st. Miller.

CIGAR, TOBACCO, NOTIONS, LAUNDRY,
ice cream, and candy store—Good; must
sell immed.; $175; single party. 812 Wil-
low-st.

CIGAR STORE—ON TRANSIENT CORNER,
near large factories, doing good business;
cheap rent. Must speak Polish and English.
Price $1,500. 1930 Fullerton-av.

CIGAR STAND—IN LOOP OFFICE BLDG.;
$800 will buy. Call Monroe 4500.

CIGAR OR SODA STAND WANTED—AD-
dress A G 528, Tribune.

CLOTHING AND TAILORING—DOWNTOWN.
Doing good business. Cheap rent. Will
sell with or without stock. 421 S. Wabash.

COFFEE, BUTTER, AND EGG STORE—FOR
Sale—Will sell very reas. 3163 N. Clark-
Lake View 9450.

COFFEE, TEA, BUTTER, EGG STORE—WILL
sell; reas. 1602 Center-st., N. S.

CONFECTIONERY, ICE CREAM AND LIGHT
Lunch—Best transp. cor.; on the N. Side;
between two large theatres and beach; doing
good bus. Bargain. Modern Sales, 105 N.
Clark-st.

CONFECTIONERY AND LUNCH BUSINESS—
Established 19 years. Clears about $7,000
per annum. Will sell or exch. for real estate.
Full inv. Address A N 343, Tribune.

CONFECTIONERY—FOR SALE—BEST LOCA-
tion; pop. 7,000; four year lease; first class
fixtures; doing good business; Illinois town.
Address H K 40, Tribune.

CONFECTIONERY, ICE CREAM, CIGAR
and periodical store; best transportation;
on one of the best streets on the N. Side;
bargain. Address T 568, Tribune.

CONFECTIONERY STORE—FOR SALE—
Good location; next to movie theater. 3711
Southport-av.

CONFECTIONERY SHOP — OLD ESTAB.
good business. South Side. Address T 510,
Tribune.

DAIRY — FOR SALE — ESTABLISHED
route. 5 wagons, 1 truck; low rentals; dis-
solving partnership and must sell at once.
Address T 294, Tribune.

DELICATESSEN AND BAKERY—LOCATED
N. S. st., nr. Bradwy.; well equipped
and stocked; reasonable price; part cash.
Phone Sunnyside 6235 before 4.

DELICATESSEN AND GROCERY—GOOD LO-
cation; average about $50 a day. 6250
Kenwood. Tel. Blackstone 5383.

DELICATESSEN, GROCERY, CANDY, ETC.;
no competition; room rental $25; quick
sale. $950. 3047 Lexington-st. Kedzie 7734.

DELICATESSEN — GROCERY — VERY
cheap for quick sale. 1300 Diversey-pkwy.

DELICATESSEN — CIGARS, CIGARETTES,
and confectionery. 925 W. 63d-st.

BUSINESS PERSONALS.

RUM & DRUM
MOLES. WARTS.
perfluous Hair
oved by Our Ingenious Use of from
1 TO 16 NEEDLES
All Work Positively
Guaranteed Permanent.
Pits. No Scars. Absolutely Perfect.
ual improvement over the ordinary so-
multiple needle system and guaranteed
a comparison. Superfluous people
ecialists.
ELECTROLYSIS INSTITUTE, SUITE 810, CHICAGO.
Other Offices:
San Francisco, Minneapolis.

ELECTROLYSIS
For Superfluous Hair.
only permanent cure known for super-
hair, moles, warts. I use from one
needles at one time and remove
to 600 HAIRS per hour, according
ur case.
Positively Guarantee My
Work to Be Permanent.
ain or scars. I use the quickest, cheap-
most reliable of all electric needle
Phone Central 6168.
ELLA LOUISE KELLER.
North American Bldg., 36 S. State-st.

uperfluous Hair
Positively Destroyed
Eyebrows Perfectly and
Permanently Arched.
HALF THE COST SAVED by the use of
MULTIPLE NEEDLE METHOD. Will re-
from 60 to 500 hairs per hour. NO
SCARS. WORK GUARANTEED
ABSOLUTELY PERFECT. TWENTY
business. EXPERIENCE counts.
Richard A. Room 1009 MARSHALL
ANNEX.
ME. STIVER, M. E.,
Washington-st. Phone Central 4639.

—A WONDERFUL VIOLET RAY
GENERATOR.
Kills New Health. Joy Strength. New
Makes you well, keeps you well.
Thousands. Demonstrated free
Madison-st., R. 410.
STAMADGE COMPANY.
Agents wanted.

AL—SUPERFLUOUS HAIR RE-
by expert electrolysis operator; sit-
MRS. FOLLETTE, R. 136, 39

NAL—WE BUY OLD FALSE TEETH,
work in any condition, gold crowns.
Thomas Dental Exchange, Room
N. Wabash-av.
NAL—LOTTIE KAARBY, FORMER-
at 220 S. State, now at 32 N. State.

FINANCIAL.

00 TO $5,000 LOANS.
chouse receipts, machinery, etc., pay
monthly payment plan. Installment
and short time int. notes discounted.
RICAN CREDIT TRUST,
Dearborn-st. Randolph 4086.
600 TO $100,000 GOODS IN WARE-
building plants, or any kind machin-
acceptances, accts., or bills rec. int.
stocks and bonds, chattel mort-
ation, trucks, life ins. policies or any
collateral. Reasonable rates. SHAD-
BROS., 838 First National Bk. Bldg.
OF $500 TO $50,000 MADE ON
stocks and bonds or other satis-
collateral. S. M. BLOSS & CO., 127
$200,000 CASH TO LOAN ON GOOD
; instant decision; subject to veri-
describe fully for attention. Ad-
630, Tribune.

BUSINESS CHANCES.

ACCOUNTING BUSINESS—ON ACCOUNT OF
being forced to go south will sell clientele
of established accounting business on South
Side. First class opportunity for a real live
wire to engage in desirable, paying business.
Have established clientele paying $4,000 and
up yearly. Address A D 409, Tribune.

ACCOUNTING BUSINESS DESIRED BY AC-
countant; will buy outright or buy half
interest for cash; state price in first letter.
Address X 263, Tribune.

AGENCY WANTED.
Eastern and export manufacturers' agency.
Must be high grade.
THE BEFFA-JOY COMPANY,
1 WALL-ST.
NEW YORK CITY.

AGENCY WANTED—ALL KINDS OF ELEC-
trical appliances and automobile tires;
have my own store. W. J. HAYES. 6220 Cot-
tage Grove-av.

AMATEUR PHOTO SHOP FOR SALE—OR
a live partner; good proposition. Address
X 488, Tribune.

AMUSEMENTS—THE OLDEST BUSINESS
on the North Shore; rare opportunity; 30
years, at Asbury Park, now offered for sale
for first time, on account of illness of owner
necessitating retirement. Very large merry-
go-round, ferris wheel, and other attractions.
Building and land 174 ft. lake frontage, by
100 ft. deep; one block from ocean. Now
open, ready for the rush. Will sacrifice to
one or two live business men. No agents.
E. SCHUTZLER, Owner, Asbury Park, N. J.

AUTO TIRE AND ACC., WHOLESALE AND
retail jobbing; well est. operating on profit-
able basis; cash and terms.

O'DONNELL & TAYLOR,
105 N. Clark-st. Central 7793.

AUTO TIRE AND VULCANIZING SHOP—
For Sale—Well equipped; good location. 521
Rush-st.

AUTO REPAIR SHOP—WEST SUB.; CLEARS
$750 mo.; must sell quick; $1,700 cash
Address X 194, Tribune.

AUTO REPAIR SHOP AND MACHINERY—
On North Side; best buy in city; large busi-
ness. Call Graceland 2574 until 12 noon Sun.

AUTO REPAIR SHOP AND SALESROOM.
6308 S. Racine-av.

BAKERY—DOING OVER $80 DAY, IN GOOD
suburban town of 15,000. Sacrifice account
death in family. $6000 cash and invoice stock
of about same value. Robert Orr, Aurora, Ill.

BAKERY—FOR SALE—WITH PROPERTY IN
America, and others. Also some
and 2 flats in city. Must
3833 Lawrence. Mont. 2516.

BAKERY AND GROCERY — YEARLY BUSI-
ness $65,000; all counter trade; best loca-
tion in the city; reas. rent; long lease; other
Indiana. Excuse and others;
business interest reason for selling; $4,500
and invoice; no dealers. 1056-58 E. 65th-st.

BAKERY—FOR SALE—DOING BUSINESS
of $1,000 a week; large net profit; latest
machinery and fixtures. Store stand-av.
forced to sell on account of sickness. Black-
stone 4110.

BAKERY, CROWN POINT, IND.; PRESENT
owner retiring; opportunity for; prop-
erty complete, modern outfit; will give easy
terms; small cash payment; shop for quick
buy. G. Bartholomae.

BAKERY—FOR SALE—DOING $1,400 PER
week; good West Side transfer corner;
modern machinery; net profits about $14,000
per annum; $10,000 cash required. Address
Y 204, Tribune.

BAKERY AND DELICATESSEN FOR SALE—
Weekly income, $900; sell 2 barrels flour
and 6 room flat; also garage. Ed Hartmann,
1911 Belmont-av.

BAKERY—BAKE-RITE SYSTEM FOR SALE
—Full equipment established business; will
sacrifice. 6570 Sheridan-rd., Loyola "L" sta-
tion.

BAKERY FOR SALE—WITH PROPERTY IN
town of 2,500; no competition; excellent
business, nr. Chicago. Est. 20 years. Emil
Kaiser, 410 Chicago-st., Dalton, Ill.

BAKERY FOR SALE—BAKE-RITE SYSTEM.
West Side, with good neighborhood and
transient trade; owing to illness sacrifice is
necessary. Address Y 251, Tribune.

BAKERY—WANTED TO BUY—100 LOAVES
of bread per day. Address Y 342 Tribune.

BARBER SHOP—2 CHAIRS; 4 LIV-
ing rooms; good business; first class
location; must sell account of death. Call all
day Sunday; 318 W. 71st-st.

BARBER SHOP—FOR SALE—UP TO DATE
and modern; good Jewish neighborhood;
leaving city; no agents. KRIDENOUER, 553
E. 47th-st. Oakland 3160.

BARBER SHOPS AND FIXTURES—CASH OR
easy payments. EMIL J. PAIDAR CO., 1129
N. Wells-st. Phone Superior 7212.

BARBER SHOP AND BILLIARD ROOM—FOR
Sale—11 E. Garfield-blvd.

BATTERY STATION—GOOD REASON. AD-
dress A P 276, Tribune.

BATHING BEACH MAN WANTS SOME ONE
to start bathing beach business; have
the beach. 1,000 ft., on North Shore, close
good transportation. Address A N 339,
Tribune.

BATH AND MASSAGE PARLOR—FOR SALE
—In Hyde Park; a bargain. Phone Doug-
las 5090 for particulars.

BEAUTY PARLOR FOR SALE—LOCATED
in city of 25,000 equipped for 2 operators,
now doing a thriving business, reason for sell-
ing, ill health. Address Prospect 6429 W.
Belmont-av.

BEAUTY SHOP FOR SALE IN LOOP—ES-
tablished 12 years, 2 operators. Reason-
able. Address A A 434, Tribune.

BEAUTY SHOP—FOR SALE—GOOD PAYING,
high class patronage; present loc. 10 years.
4628 Broadway, near Wilson-av.

BEAUTY SHOP FOR SALE—LOCATED IN
loop; 3 oper. capacity; val. lease. Address
Y 400, Tribune.

BEAUTY SHOP—SOUTH SIDE; WELL ES-
tablished business; good clientele; reason-
able. Address Y 339, Tribune.

BILLIARD HALL WITH NINE TABLES,
for sale cheap. Owner leaving the city.
Call 3858 Wilson-av.

BOOK STORE AND OFFICE SUPPLIES—
City of 50,000; clears over $17,000 a year;
stock $15,000 to $20,000; quick. E. G.
EXCHANGE, 357 S. LA SALLE.

BRASS FDY.—FOR SALE—CLEARING
about $30,000 per year; price $25,000 net
cash; we will stay with you a short time;
no agents or brokers; state plainly who you
are and give ref. Address X 552, Tribune.

BUTCHER SHOP AND GROCERY — BAR-
gain. 803 S. California-av.

CAFETERIA—IN LOOP. DOING $725 AVER-
age business per day; long lease; rent
$10,000 yr.; price $50,000; act quick. E. G.
BROWNLEE. 30 N. Dearborn-st. Phone
Randolph 5822.

CAFETERIA—FINE LOCATION; GOOD
lease; price reduced. Must be sold quick
account sickness. STEPHENSON & CO., 35
S. Dearborn.

CAFETERIA—FOR SALE—NORTH SIDE;
good condition; reasonable. Address A N
315, Tribune.

CANDY, CIGARS, ICE CREAM, STATIONERY.
Sporting Goods, Magazines—Run by one
party for the last 18 years; invoice about
large cash business. On account of poor
health and retiring must sell; $1,500 for all;
easily worth $3,000. Have a fine stock of
staple and salable goods, complete set of up
to date fixtures. Rent only $40, paid till
July 1, with elec. 4 rm. flat and bath. Call
and be convinced. 2010 Roscoe-st.

CANDY, ICE CREAM AND CIGAR; WELL
located property and established business
—For Sale—Owner retiring; $30,000 annual
business; no competition. For further in-
formation, phone E. C. LEONARD, Lake
ZURICH, Ill.

CANDY, ICE CREAM, NOTIONS, CIGARS,
tobacco, soft drinks, and school supplies;
doing excellent business; must sell; $1,500;
invoice $1,800. 30 N. Jefferson-st.

CANDY, CIGARS; LIVING-ROOMS; $20
rent; make cash offer. 3623 Southport-av.

CAPITAL WANTED—MANUFACTURER OF
automotive equipment, established 10 years,
desires to increase with $50,000 to $75,000 addi-
tional capital; has wide distribution through
wholesale hardware and automotive acces-
sory jobbers in U. S. and Canada and growing
export business; can furnish statement by
certified accountant and appraisal of machin-
ery and equipment. Address X 350, Tribune.

CAPITALIST—WANTED—TO FINANCE, ON
profit sharing basis, purchase of factory
sites; 30,000 to 150,000 square feet avail-
able; electric power in city, miles from
loop. Address Y 209, Tribune.

CATERING—ESTAB. 3,000 WHITE, LIGHT-
weight English dinner plates; other fine
dish and glassware, shelving, work tables,
large copper kettle, ice cream cans, tubs, 2¾
ton Ford trucks, log cabin soda fountain,
rustic lattice work booth. Graceland 4150.
3731 N. Clark-st. Miller.

CIGAR, TOBACCO, NOTIONS, LAUNDRY,
ice cream, and candy store—Good; must
sell immed.; $175; single party. 812 Wil-
low-st.

CIGAR STORE—ON TRANSIENT CORNER,
near large factories, doing good business;
cheap rent. Must speak Polish and English.
Price $1,500. 1930 Fullerton-av.

CIGAR STAND—IN LOOP OFFICE BLDG.;
$800 will buy. Call Monroe 4500.

CIGAR OR SODA STAND WANTED—AD-
dress A G 528, Tribune.

CLOTHING AND TAILORING—DOWNTOWN.
Doing good business. Cheap rent. Will
sell with or without stock. 421 S. Wabash.

COFFEE, BUTTER, AND EGG STORE—FOR
Sale—Will sell very reas. 3163 N. Clark-
Lake View 9450.

COFFEE, TEA, BUTTER, EGG STORE—WILL
sell; reas. 1602 Center-st., N. S.

CONFECTIONERY, ICE CREAM AND LIGHT
Lunch—Best transp. cor.; on the N. Side;
between two large theatres and beach; doing
good bus. Bargain. Modern Sales, 105 N.
Clark-st.

CONFECTIONERY AND LUNCH BUSINESS—
Established 19 years. Clears about $7,000
per annum. Will sell or exch. for real estate.
Full inv. Address A N 343, Tribune.

CONFECTIONERY—FOR SALE—BEST LOCA-
tion; pop. 7,000; four year lease; first class
fixtures; doing good business; Illinois town.
Address H K 40, Tribune.

CONFECTIONERY, ICE CREAM, CIGAR
and periodical store; best transportation;
on one of the best streets on the N. Side;
bargain. Address T 568, Tribune.

CONFECTIONERY STORE—FOR SALE—
Good location; next to movie theater. 3711
Southport-av.

CONFECTIONERY SHOP — OLD ESTAB.
good business. South Side. Address T 510,
Tribune.

DAIRY — FOR SALE — ESTABLISHED
route. 5 wagons, 1 truck; low rentals; dis-
solving partnership and must sell at once.
Address T 294, Tribune.

DELICATESSEN AND BAKERY—LOCATED
N. S. st., nr. Bradwy.; well equipped
and stocked; reasonable price; part cash.
Phone Sunnyside 6235 before 4.

DELICATESSEN AND GROCERY—GOOD LO-
cation; average about $50 a day. 6250
Kenwood. Tel. Blackstone 5383.

DELICATESSEN, GROCERY, CANDY, ETC.;
no competition; room rental $25; quick
sale. $950. 3047 Lexington-st. Kedzie 7734.

DELICATESSEN — GROCERY — VERY
cheap for quick sale. 1300 Diversey-pkwy.

DELICATESSEN — CIGARS, CIGARETTES,
and confectionery. 925 W. 63d-st.

BUSINESS CHANCES.

DELICACY AND GROCERY.
Also cigars, candy, ice cream, and all
around neigh. store; one of the best cor. on
S.S. st., many years; doing splendid biz.;
no opp. whatsoever; well stocked and up to
date fix.; act. illness will sacrifice all for
$1,500 or best quick offer; part time if de-
sired; cheap rent, including nice 5 rm. flat.
Call also Sunday all day. 6400 Rhodes-av.,
4 blocks west of Cottage Grove.

DELICATESSEN STORE—OLD EST. COR.
north side; no opp.; entire neigh. depends
on this store; must sell quick; imp. rent;
good fix. and big stock; clean rent, with liv.
rms.; will take $1,200, part time; worth
much more; call also Sunday, all day. 3556
N. Marshfield-av., cor. Waveland, 1 block
west of Ashland, 3 blocks south of Irving
Park.

DELICATESSEN AND GROCERY—CORNER
store; no competition; same owner 8 years;
can easily clear $300 monthly; elegant fix-
tures, such as beamback coffee box, meat show-
2 computing scales, etc.; heavily stocked;
well worth $7,000 for quick sale will sell
complete for $4,500 and take flat and garage;
cheap rent with 4 rm. flat and garage; good
reasons for selling. 3259 N. Racine-av.

DELICATESSEN, LIGHT GROC., CIGARS,
Candy, Notions—Must sell at once to settle
estate; long est.; big paying store; good fix-
tures, complete; fine location; 100 ft. deep;
will take $1,000, about one-half cash, bal.
terms; easily worth $1,500; rent $25 store
and 4 living rooms. SCHUMANN and
SCHUTZLER, Owner, Asbury Park, N. J.

DELICATESSEN, CANDY STATIONARY
and Cigars—Old, well paying stand;
$3,000; near Clark and Diversey-pkwy.;
good reason for selling. Address A P 470,
Tribune.

O'DONNELL & TAYLOR,
105 N. Clark-st. Central 7793.

DELICATESSEN—LIGHT GROCERY, EST.,
old fixtures; good stock and trade; will be
bought reasonable and part time. Address
A M 378, Tribune.

DELICATESSEN AND GROCERY STORE—
Are you looking for good business? Trial
given; receipts $50 daily; $900. 5229 S.
Union-av.

DENTAL OFFICE—FOR SALE—FULLY
equipped; doing fine work; $1,200 cash; no
agents. Address Y 349, Tribune.

DRUG STORE—FOR SALE—GOOD
stand, well equipped, at Argyle station.
Owner must leave city. Sunny. 2425.

DRUG, GROC. AND CONFECTIONERY AND
Ice Cream—For Sale—Liv. rm. in rr.; r. $20;
barg.; $750. 1480 W. 73d-st. Vinc. 1075.

DRUG AND GROCERY—IF YOU ARE LOOK-
ing for good business, don't overlook $50
daily; $900. 5229 S.

HOUSEHOLD GOODS.

RUGS! RUGS!
Upholstered Furniture
JUNE SALE
THIRD WEEK OF GREATEST VALUES.

WE ARE OUT OF THE HIGH RENT LOOP DISTRICT.
RIDE OUT TO US AND SAVE MONEY.
A DEPOSIT WILL HOLD GOODS.
LOOP PRICES. OUR PRICES.
$325.00 Mahog. Cane Davenport, Chair and Rocker, loose cushions, down pillows, velours..... $195.00
450.00 Mahog. Cane Davenport, Chair and Rocker, frame beautifully carved, velours.. 267.50
295.00 Mahog. Cane Bed Davenport, Chair and Rocker, blue leather or velour..... 189.50
345.00 O'Stuffed Tapestry Davenport, Chair, Rocker, loose cushions 197.50
550.00 O'Stuffed Mulberry Velour Davenport and Chair; loose cushions, spring arms..... 295.00
27.50 Mahogany Queen Rockers..... 18.75
45.00 Mahogany Davenport Tables 29.50
135.00 Wilton Rugs, 6x12..... 89.50
195.00 Ft. Wilton Rugs, 9x12..... 149.50
75.00 Axminster Rugs, 8.3x10.6..... 44.50
50.00 Bigelow Rugs, 8.3x10.6..... 34.95
FINE ASSORTMENT OF ORIENTAL RUGS. MOST UNUSUAL VALUES.

ATTENTION!
TO OUT OF TOWN BUYERS:

Here is your chance in slightly used household goods. Overstocked in beds, dressers, buffets, tables, chairs, rockers, rugs, bedding, and parlor suites. Biggest bargain sale ever offered. Carload lots to dealers. Ship C. O. D. to all parts of the country.
KESSEL BROS.,
4031-33 S. State-st.

FURNITURE — ELEGANT CHANCE FOR couple starting housekeeping. We have at our salesrooms a 5 room set of beautiful furniture in the highest grade. This is out of the ordinary and must be seen to be appreciated, consisting of large overstuffed parlor suite, upholstered in high grade velour, has loose cushions and spring arms, worth $600; large mahogany davenport, library table, worth $110; large mahogany bedroom set with springs and mattress, worth $325; Queen Anne 54 in. dining room table with 6 high back cane chairs, worth $300; porcelain top kitchen table with 2 white kitchen chairs, worth $30; will take $535 for all or will separate. We handle Grand Rapids Furniture. Will hold for future delivery if desired. Atlas Sample Furniture Salesrooms, 3823-29 Cottage Grove-av. Get off at 38th-st. Open Sundays, 10 to 4; evenings until 9.

Unclaimed Furniture Sale.

We have in our storeroom contents of 40 flats of high grade furniture, to be sold for storage charges. Order now and will hold free until delivered.
ACTIVE STORAGE CO.,
3841-45 S. State-st.

FURNITURE OF 5 ROOMS CHEAP; ONLY used 2 months; cane velour parlor suite, floor lamp, library table, talking machine, 9x12 rugs, mahogany dresser, 54 inch dining table, 6 room table and 6 chairs, icebox, kit. table and chairs. For appointment call Armitage 1495.

SACRIFICE 1,000 RUGS.

Also oriental and used rugs; all sizes. J. J. O'NEILL & SON, 6441 Cottage Grove-av. Hyde Park 757. Open Sundays and evenings.

HEBARD'S

Unclaimed storage furniture, also manufacturers' new furniture and rug samples. Open daily 8 to 5. Monroe-st. Phone West 783.

RUGS, $2 UP; BABY BUGGY, $10 UP; DINing tables, $6 up; stoves, $10 up; parlor set, $10; trunks, $2 up; bookcase, $15; china closet, $10; linoleum, 75c sq. yd. BRYANT, 711 E. 63d-st. West. 3807.

BEAUTIFUL 2 PIECE BLUE VELOUR parlor suit; cost $350; will sell for $175; almost new; also mahogany dining and bedroom set. Can have flat July 15. 926 Sheridan-rd. Edgewater 1782.

4 ANTIQUE WALNUT CHAIRS, FOR SALE —4 antique walnut chairs, high backs, upholstered in genuine plush, 4 with arms and 2 without. Address FRANK M. HEBARD, 2208 S. 4th-st., Aurora, Ill. Phone Aurora 4705.

FOR SALE—LIVING ROOM, DINING AND bed room furniture, mahogany, 2 pictures, dishes; all up to date; bargain. 3831 Washington-blvd.

FURNITURE FOR 5 ROOMS, COMPLETE, parlor suite, rugs, dining room, bedroom, and kitchen, complete; $300; cash or terms; act quick. 4059 Milwaukee-av., Irving 6723.

WILL SELL FOR STORAGE CHARGES FURnishing of a 4 room flat.
KESSEL BROS. STORAGE,
4031-33 S. State-st.

WASHING MACHINE, 2 WRINGERS, A bookcase and clock, table lamp, brass bed, mattress, and 2 chairs. 5049 Calumet-av. South Shore 5496. 2805 E. 76th-st.

FOR SALE—FURNITURE, FINE PIANO, icebox, gas range. BROWN'S STORAGE, 2022 N. Racine-av. Branch Store 1153 N. Wells.

ELECTRIC VACUUM CLEANERS AT BARgain prices. Ohio, Premier, Cadillac, Sweeper-Vac, Hoover, Thor, Federal, Eureka. 1203 S. State-st. Wabash-av.

$375 2 PC. OVERSTUFFED SPRING ARM velour parlor suite, complete, $195. Manufacturers' Sample Furniture Co., 822 S. Wabash-av.

SEVERAL ROCKING CHAIRS, TABLES, davenport, beds, sewing mach., tabourette, kitchen stool, marble dresser, etc. 5444 Winsor-av.

WERNER BROS. FURNITURE SHOP, 2261 Lincoln-av. Have bargains in new and second hand furniture. See our prices before you buy. It pays. Lincoln 1377.

FOR SALE—CEMENT WINDOW BOXES, two 8 ft. long, one 3 ft.; also 2 tall cement garden urns on pedestals. Phone Superior 5414 Friday.

FOR SALE — BABY CARRIAGE; ROUND Reed, in good condition; cheap. 3538 Fulton-st.

ONE CHINA KILN NO. 6 AND ONE METZO-style Piano Player; fifty records; what have you to offer? Address A M 537, Tribune.

FOR SALE—FURNITURE OF 4 ROOMS COMplete, $195. Bronfeld Furniture Co., 1863 N. Wells.

FOR SALE—DINING ROOM SET, VICTROlas and some records. MAY FRIENDA, 6450 Cottage Grove-av.

MODERN FURNITURE, ALSO PLAYER piano, for sale. 3106 S. Central Park-av., Cicero.

FOR SALE—LARGE TAPESTRY, CONVERsation settee, chair, writing desk; bargain, 4118 Broadway. Apt. L. Y. 7844.

FOR SALE—BEAUTIFUL 3 PCE. SOLID walnut bedroom set and 2 oak dressers at one-half value. Wabash 9268.

FOR SALE—BRASS BED, BOX SPRINGS, and two hair mattresses; maple dresser. Phone Sherwood 3010.

FOR SALE—CHEAP—4 PT. BRASS BED, spring and mattress; like new. R. REUTLINGER, Michigan-av., Dresel 147.

FOR SALE—THREE PIECE PARLOR SUITE, circassian walnut; Spanish leather davenport; for bed; $150. Albany 5774.

FOR SALE—SOHMER UPRIGHT PIANO; MAhogany case; bedroom set, rugs, and rockers. Call 1300 Wavelan-av. 2nd flat.

FOR SALE—TWO COMPARMENT FIRELESS cooker, gallon ice cream freezer, secretary desk, 3 burner gas plate with oven stand, refrigerator, old couch, two velvet rugs. Phone Wentworth 1573. 1306 W. 64th-st., 2d apt.

RUGS—
9x12 Axminster ..... $ 49.00
9x12 Royal Wiltons 72.50
9x12 Seamless Brussels 105.00
LIBERTY FURN. CO., Open Evenings.
1439 E. 63d-st. Near I. C.

COMMERCIAL GARLAND COAL AND GAS range, $50; ice chest, $8; Hoosier cabinet, $15; Wilton velvet 8.3x10.6 rug, $45; 9x12 Axminster rug, $35; dining room suit, $45; dresser, $15, etc. MARTIN'S, 4758 Cicero-av. Austin 1874.

$756 6 RMS. OF FURNITURE FOR $385 —Mah. cane silk damask parlor set, mah. bedroom set, dining table, 6 foot high cane back chairs to match, odd chairs and tables; all new; will exchange. O'DONNELL, 54 13th-st., east of Wabash.

ORIENTALS RUGS!
FOR SALE AT A BARGAIN.
DIFFERENT SIZES AND MAKES.
1439 E. 53RD-BLVD.

REAL BARGAIN.

Mahogany davenport, big mahogany easy chair, also mahogany bed; must be sold Sunday a. m. 6556 N. Ashland-av., 2d apt.

GIRLS AND WOMEN FOR GENERAL MAchine shop work; 40 cents per hour to start.
EMPLOYMENT DEPT.
Chicago Pneumatic Tool Co.
Wentworth-av. and 26th-st.

FOR SALE—SOLID MAHOGANY TWIN bed, almost new; hair top box spring and hair mattresses. $100 each. Bach, 4723 Vincennes.

FOR SALE—ENTIRE FURNISHINGS OF 6 room apt.; rugs, brass beds, dressers, etc.; price $600. See janitor, 3803 Wentworth-av., Apt. 33.

EMPLOYMENT DEPT.

MRS. H. SCHNEIDER, 446 E. 31ST-ST. BUYS CLOTHING, RUGS, FURNITURE, ANTIQUES AND BRIC-A-BRAC. ANYWHERE, CITY OR SUB. DOUG. 383.

TO BE DISPOSED OF AT ONCE AT 446 N. Sawyer-av., 2 flights of stairs, Austin beautiful apt. Call evenings for information. West 2023.

FURNITURE—LEATHER WALNUT PARLOR suite, dining set, walnut dresser, phonograph, etc.; no dealers. 2912 W. 40th-pl., 1st flat.

RUGS, OVERSTUFFED LEATHER ROCKER, leather morris chair, bookcase, walnut bed, large parlor stove, icebox, center tables. 638 N. Monticello-av., Austin 1874.

Solid Mah. Dining Set.

Porch furniture, overstuffed chair, etc. 4605 Woodlawn-av. 2d. Ken. 36.

FOR SALE—QUARTERED OAK DINING RM. suite, library table, morris chair, brass bed and springs, small mahg. table, mattress, etc., 3 apt., 922 Crescent-pl. Well. 6091.

DINING TABLE, FUMED OAK, RANGING, drapes, copper chafing dish set, 6 pcs.; large oriental rug with 3 baskets, settee, misc. 3013 Broadway, 2d apt. Apply Sunday.

ELEGANT GENUINE LEATHER DUOFOLD davenport, baby crib, large size, mahogany rocker, etc. 5049 Gale-av., near Broadway. Phone Edgewater 1473.

STOCK ELECTRIC WASHING MACHINE in good condition, with swinging ringer; copper bottom, 4 year old. Act quick. 5837 S. Winchester-av.

ICE REFRIGERATOR — SOLID OAK, STONE lined; 200 lbs., 3 years old; only few months; half price. Call Kenwood 161.

1 PORCELAIN LINED REFRIGERATOR, good condition, almost new, 50-53 capacity. Eastwood Hotel, 4044 Sheridan.

FURNITURE FOR SALE CHEAP—COMP. Furnishings of a 7 room apt. Leaving city. Now on exhibition. 3923 Cottage Grove-av. 10153.

HIGH CLASS FURNITURE FOR SALE— Beds, chairs and tables. 501 Fullerton, 2d flat. Phone Belmont 4116. Take elevator.

SLIGHTLY USED ELECTRIC WASHER, swinging wringer, like new; exceptional bargain. 1825 S. Michigan-blvd.

MASSIVE FILLER WHITE METAL BED, mattress, springs, new, cheap. Phone Mon., Sunnyside 1948.

FOR SALE—PARLOR SUITE, W. & M. DINing set, rugs, brass bed, dresser, floor lamp, phono., sew. mach. 4119 Fullerton.

BLACK REED BABY CARRIAGE, GOOD CONdition; new tires; $17. 844 Galt-av., 3d. Sunnyside 9126.

FOR SALE—BABY BUGGY, SULKY, DINING table, 4 dressers. 5935 Michigan-av., 1st apt. Tel. Normal 3268.

FINEST REED GONDOLA BABY CARRIAGE —like new. A bargain at $30. Phone Lincoln 7434.

CHINA CAB., PIANO, PARLOR SET, SEW. machine, adj. dress form, tel. table, etc. Apply 2234 S. Lombard-av.

NEARLY NEW REED BABY BUGGY AND Simmons baby bed for quick disposal. Call Garfield 7961.

TWO SINGLE BRASS BEDS, SPRINGS AND mattresses included, 1 oak sideboard. Phone Edgewater 7889.

LIBRARY TABLE, CHAIRS, DRESSER, AND chiffonier, Karpen davenport. Call weekdays, 4358 Lake Park-av., 2d apt.

BEAUTIFUL BED DAVENPORT, MULberry velour, loose cushions, like new, other furniture. 5042 Broadway, Apt. 1.

FOR SALE—WALNUT PIANO, $50; ELECtric washing machine, $45. 6518 Ingleside-av. Call Monday.

BEAUTIFUL 3 PIECE BIRD'S EYE MAPLE bedroom suite; also brass bed, spring, and mattress. 3741 Broadway, Apt. 19.

BEAUTIFUL RED BABY CARRIAGE; Field's special, used three months. 3741 Broadway, Apt. 19.

RESTING COUCH, UPHOLSTERED; ALmost new. Blackstone 4479. 1321 E. 57th.

COPPER APEX ELECTRIC WASHING Machine. 1938 N. Kenneth-av. Belmont 2448.

PREMIER VACUUM CLEANER, EXC. cond., $20. Phone Sheldrake 396.

VERY NICE REED PORCH SWING, LIKE new, $25. Ph. Rogers Park 3690.

BEAUTY TAPESTRY OVERSTUFFED DAVenport and rocker, $175. 1456 Winnemac.

FOR SALE—BEAUTIFUL DINING ROOM table and 6 chairs. 6203 Woodlawn, 3d.

BROWN REED BABY BUGGY AND BABY bed. 2734 N. Ridgeway-av. Spaulding 1725?

2 GOLD CHAIRS, $30. 1930 LINCOLN-AV. Diversey 0071.

DINING ROOM SET AND RUGS, PARLOR set, all new, $400. 1918 Ainslie-st.

FOR SALE—OAK DINING SET. WELLington 4393.

FOR SALE—9X12 AXMINSTER, MAHOG. library table. Ravenswood 835.

FURNITURE; WILL SEPARATE. 4306 Sheridan-rd.

FOR SALE — HIGH GRADE FURNITURE, new. Edgewater 4483.

FOR SALE—SOLID BROWN MAH. LIBRARY table, like new, $25. Columbus 6077.

$180 SOLID MAHOGANY BUFFET AND porch chairs. 4647 Michigan-av., 2d fl.

BABY CARRIAGES, USED, $10 UP. 2548 W. Harrison-st. Open 9 to 12, Sunday.

FOR SALE—FURNITURE 4 RMS. 3200 Wentworth-av., 2d, rear. Ph. Drexel 9308.

FOR SALE—IVORY GONDOLA HIGH CHAIR and sew. mach.; reas. Ph. Harrison 3817.

3 PC. PARLOR SUITE, LAMP, VICTROLA, table. 562 E. 48th-st., 2nd.

REED BABY BUGGY FOR SALE; like new. Ph. Belmont 611.

ELECTRIC WASHER FOR SALE—$65— Mrs. Wm. Bauman, 831 E. 43d-st.

BABY BED—BEST COND.; COMPLETE. Rogers Park 2183. 1516 Farge-av.

FOR SALE—THREE PIECE PARLOR SUITE —like new. A bargain at $30. Phone Lincoln 7434.

CHINA CAB., PIANO, PARLOR SET, SEW. machine, adj. dress form, tel. table, etc. Apply 2234 S. Lombard-av.

NEARLY NEW REED BABY BUGGY AND Simmons baby bed for quick disposal. Call Garfield 7961.

TWO SINGLE BRASS BEDS, SPRINGS AND mattresses included, 1 oak sideboard. Phone Edgewater 7889.

LIBRARY TABLE, CHAIRS, DRESSER, AND chiffonier, Karpen davenport. Call weekdays, 4358 Lake Park-av., 2d apt.

BEAUTIFUL BED DAVENPORT, MULberry velour, loose cushions, like new, other furniture. 5042 Broadway, Apt. 1.

FOR SALE—WALNUT PIANO, $50; ELECtric washing machine, $45. 6518 Ingleside-av. Call Monday.

BEAUTIFUL 3 PIECE BIRD'S EYE MAPLE bedroom suite; also brass bed, spring, and mattress. 3741 Broadway, Apt. 19.

BEAUTIFUL RED BABY CARRIAGE; Field's special, used three months. 3741 Broadway, Apt. 19.

RESTING COUCH, UPHOLSTERED; ALmost new. Blackstone 4479. 1321 E. 57th.

COPPER APEX ELECTRIC WASHING Machine. 1938 N. Kenneth-av. Belmont 2448.

PREMIER VACUUM CLEANER, EXC. cond., $20. Phone Sheldrake 396.

VERY NICE REED PORCH SWING, LIKE new, $25. Ph. Rogers Park 3690.

BEAUTY TAPESTRY OVERSTUFFED DAVenport and rocker, $175. 1456 Winnemac.

FOR SALE—BEAUTIFUL DINING ROOM table and 6 chairs. 6203 Woodlawn, 3d.

BROWN REED BABY BUGGY AND BABY bed. 2734 N. Ridgeway-av. Spaulding 1725?

2 GOLD CHAIRS, $30. 1930 LINCOLN-AV. Diversey 0071.

DINING ROOM SET AND RUGS, PARLOR set, all new, $400. 1918 Ainslie-st.

FOR SALE—OAK DINING SET. WELLington 4393.

FOR SALE—9X12 AXMINSTER, MAHOG. library table. Ravenswood 835.

FURNITURE; WILL SEPARATE. 4306 Sheridan-rd.

FOR SALE — HIGH GRADE FURNITURE, new. Edgewater 4483.

FOR SALE—SOLID BROWN MAH. LIBRARY table, like new, $25. Columbus 6077.

$180 SOLID MAHOGANY BUFFET AND porch chairs. 4647 Michigan-av., 2d fl.

BABY CARRIAGES, USED, $10 UP. 2548 W. Harrison-st. Open 9 to 12, Sunday.

FOR SALE—FURNITURE 4 RMS. 3200 Wentworth-av., 2d, rear. Ph. Drexel 9308.

FOR SALE—IVORY GONDOLA HIGH CHAIR and sew. mach.; reas. Ph. Harrison 3817.

3 PC. PARLOR SUITE, LAMP, VICTROLA, table. 562 E. 48th-st., 2nd.

REED BABY BUGGY FOR SALE; LIKE new. Ph. Belmont 611.

ELECTRIC WASHER FOR SALE—$65— Mrs. Wm. Bauman, 831 E. 43d-st.

BABY BED—BEST COND.; COMPLETE. Rogers Park 2183. 1516 Farge-av.

FOR SALE—THREE PIECE PARLOR SUITE, circassian walnut; Spanish leather davenport; for bed; $150. Albany 5774.

FOR SALE—SOHMER UPRIGHT PIANO; MAhogany case; bedroom set, rugs, and rockers. Call 1300 Wavelan-av. 2nd flat.

FOR SALE—TWO COMPARMENT FIRELESS cooker, gallon ice cream freezer, secretary desk, 3 burner gas plate with oven stand, refrigerator, old couch, two velvet rugs. Phone Wentworth 1573. 1306 W. 64th-st., 2d apt.

RUGS—
9x12 Axminster ..... $ 49.00
9x12 Royal Wiltons 72.50
9x12 Seamless Brussels 105.00
LIBERTY FURN. CO., Open Evenings.
1439 E. 63d-st. Near I. C.

COMMERCIAL GARLAND COAL AND GAS range, $50; ice chest, $8; Hoosier cabinet, $15; Wilton velvet 8.3x10.6 rug, $45; 9x12 Axminster rug, $35; dining room suit, $45; dresser, $15, etc. MARTIN'S, 4758 Cicero-av. Austin 1874.

$756 6 RMS. OF FURNITURE FOR $385 —Mah. cane silk damask parlor set, mah. bedroom set, dining table, 6 foot high cane back chairs to match, odd chairs and tables; all new; will exchange. O'DONNELL, 54 13th-st., east of Wabash.

ORIENTALS RUGS!
FOR SALE AT A BARGAIN.
DIFFERENT SIZES AND MAKES.
1439 E. 53RD-BLVD.

REAL BARGAIN.

Mahogany davenport, big mahogany easy chair, also mahogany bed; must be sold Sunday a. m. 6556 N. Ashland-av., 2d apt.

GIRLS AND WOMEN FOR GENERAL MAchine shop work; 40 cents per hour to start.
EMPLOYMENT DEPT.
Chicago Pneumatic Tool Co.
Wentworth-av. and 26th-st.

FOR SALE—SOLID MAHOGANY TWIN bed, almost new; hair top box spring and hair mattresses. $100 each. Bach, 4723 Vincennes.

FOR SALE—ENTIRE FURNISHINGS OF 6 room apt.; rugs, brass beds, dressers, etc.; price $600. See janitor, 3803 Wentworth-av., Apt. 33.

EMPLOYMENT DEPT.

MRS. H. SCHNEIDER, 446 E. 31ST-ST. BUYS CLOTHING, RUGS, FURNITURE, ANTIQUES AND BRIC-A-BRAC. ANYWHERE, CITY OR SUB. DOUG. 383.

TO BE DISPOSED OF AT ONCE AT 446 N. Sawyer-av., 2 flights of stairs, Austin beautiful apt. Call evenings for information. West 2023.

FURNITURE—LEATHER WALNUT PARLOR suite, dining set, walnut dresser, phonograph, etc.; no dealers. 2912 W. 40th-pl., 1st flat.

RUGS, OVERSTUFFED LEATHER ROCKER, leather morris chair, bookcase, walnut bed, large parlor stove, icebox, center tables. 638 N. Monticello-av., Austin 1874.

Solid Mah. Dining Set.

Porch furniture, overstuffed chair, etc. 4605 Woodlawn-av. 2d. Ken. 36.

FOR SALE—QUARTERED OAK DINING RM. suite, library table, morris chair, brass bed and springs, small mahg. table, mattress, etc., 3 apt., 922 Crescent-pl. Well. 6091.

DINING TABLE, FUMED OAK, RANGING, drapes, copper chafing dish set, 6 pcs.; large oriental rug with 3 baskets, settee, misc. 3013 Broadway, 2d apt. Apply Sunday.

ELEGANT GENUINE LEATHER DUOFOLD davenport, baby crib, large size, mahogany rocker, etc. 5049 Gale-av., near Broadway. Phone Edgewater 1473.

STOCK ELECTRIC WASHING MACHINE in good condition, with swinging ringer; copper bottom, 4 year old. Act quick. 5837 S. Winchester-av.

ICE REFRIGERATOR — SOLID OAK, STONE lined; 200 lbs., 3 years old; only few months; half price. Call Kenwood 161.

1 PORCELAIN LINED REFRIGERATOR, good condition, almost new, 50-53 capacity. Eastwood Hotel, 4044 Sheridan.

FURNITURE FOR SALE CHEAP—COMP. Furnishings of a 7 room apt. Leaving city. Now on exhibition. 3923 Cottage Grove-av. 10153.

HIGH CLASS FURNITURE FOR SALE— Beds, chairs and tables. 501 Fullerton, 2d flat. Phone Belmont 4116. Take elevator.

SLIGHTLY USED ELECTRIC WASHER, swinging wringer, like new; exceptional bargain. 1825 S. Michigan-blvd.

MASSIVE FILLER WHITE METAL BED, mattress, springs, new, cheap. Phone Mon., Sunnyside 1948.

FOR SALE—PARLOR SUITE, W. & M. DINing set, rugs, brass bed, dresser, floor lamp, phono., sew. mach. 4119 Fullerton.

BLACK REED BABY CARRIAGE, GOOD CONdition; new tires; $17. 844 Galt-av., 3d. Sunnyside 9126.

FOR SALE—BABY BUGGY, SULKY, DINING table, 4 dressers. 5935 Michigan-av., 1st apt. Tel. Normal 3268.

FINEST REED GONDOLA BABY CARRIAGE —like new. A bargain at $30. Phone Lincoln 7434.

CHINA CAB., PIANO, PARLOR SET, SEW. machine, adj. dress form, tel. table, etc. Apply 2234 S. Lombard-av.

NEARLY NEW REED BABY BUGGY AND Simmons baby bed for quick disposal. Call Garfield 7961.

TWO SINGLE BRASS BEDS, SPRINGS AND mattresses included, 1 oak sideboard. Phone Edgewater 7889.

LIBRARY TABLE, CHAIRS, DRESSER, AND chiffonier, Karpen davenport. Call weekdays, 4358 Lake Park-av., 2d apt.

BEAUTIFUL BED DAVENPORT, MULberry velour, loose cushions, like new, other furniture. 5042 Broadway, Apt. 1.

FOR SALE—WALNUT PIANO, $50; ELECtric washing machine, $45. 6518 Ingleside-av. Call Monday.

BEAUTIFUL 3 PIECE BIRD'S EYE MAPLE bedroom suite; also brass bed, spring, and mattress. 3741 Broadway, Apt. 19.

BEAUTIFUL RED BABY CARRIAGE; Field's special, used three months. 3741 Broadway, Apt. 19.

RESTING COUCH, UPHOLSTERED; ALmost new. Blackstone 4479. 1321 E. 57th.

COPPER APEX ELECTRIC WASHING Machine. 1938 N. Kenneth-av. Belmont 2448.

PREMIER VACUUM CLEANER, EXC. cond., $20. Phone Sheldrake 396.

VERY NICE REED PORCH SWING, LIKE new, $25. Ph. Rogers Park 3690.

BEAUTY TAPESTRY OVERSTUFFED DAVenport and rocker, $175. 1456 Winnemac.

FOR SALE—BEAUTIFUL DINING ROOM table and 6 chairs. 6203 Woodlawn, 3d.

BROWN REED BABY BUGGY AND BABY bed. 2734 N. Ridgeway-av. Spaulding 1725?

2 GOLD CHAIRS, $30. 1930 LINCOLN-AV. Diversey 0071.

DINING ROOM SET AND RUGS, PARLOR set, all new, $400. 1918 Ainslie-st.

FOR SALE—OAK DINING SET. WELLington 4393.

FOR SALE—9X12 AXMINSTER, MAHOG. library table. Ravenswood 835.

FURNITURE; WILL SEPARATE. 4306 Sheridan-rd.

FOR SALE — HIGH GRADE FURNITURE, new. Edgewater 4483.

FOR SALE—SOLID BROWN MAH. LIBRARY table, like new, $25. Columbus 6077.

$180 SOLID MAHOGANY BUFFET AND porch chairs. 4647 Michigan-av., 2d fl.

BABY CARRIAGES, USED, $10 UP. 2548 W. Harrison-st. Open 9 to 12, Sunday.

FOR SALE—FURNITURE 4 RMS. 3200 Wentworth-av., 2d, rear. Ph. Drexel 9308.

FOR SALE—IVORY GONDOLA HIGH CHAIR and sew. mach.; reas. Ph. Harrison 3817.

3 PC. PARLOR SUITE, LAMP, VICTROLA, table. 562 E. 48th-st., 2nd.

REED BABY BUGGY FOR SALE; LIKE new. Ph. Belmont 611.

ELECTRIC WASHER FOR SALE—$65— Mrs. Wm. Bauman, 831 E. 43d-st.

BABY BED—BEST COND.; COMPLETE. Rogers Park 2183. 1516 Farge-av.

FOR SALE—THREE PIECE PARLOR SUITE, circassian walnut; Spanish leather davenport; for bed; $150. Albany 5774.

FOR SALE—SOHMER UPRIGHT PIANO; MAhogany case; bedroom set, rugs, and rockers. Call 1300 Wavelan-av. 2nd flat.

HOUSEHOLD GOODS.

FURNITURE
NO BIG OVERHEAD EXPENSES OR NO HIGH RENTS IS THE REASON WHY WE CAN SAVE YOU MONEY ON ANY FURNITURE YOU BUY FROM US.

LOOP Price. Our Price.
$200.00 3 pc. Mahogany Blue Velour Parlor Suite..... $ 89.00
300.00 3 pc. Mahogany Cane Blue or Mulberry Velour Brocade Parlor Suites..... 155.00
375.00 3 pc. Mahogany Parlor Suites. These come with web bottoms, spring edge, loose cushions. Marshall ventilated springs, sunburst pillows and extra bolster, upholstered in blue silk velour..... 175.00
175.00 7 pc. Jacobean Oak Wm. and Mary Dining Rm. Suite, 54 in. round ext. table, 6 high cane back chairs to match, with leather or tapestry slip seats. 95.00
650.00 3 pc. Louis XVI. Walnut Bedroom Suite, consisting of a large 48 in. dresser, bow end bed, large vanity dresser, and chifferette..... 295.00
One-third Off on All Rugs.
A SMALL DEPOSIT WILL HOLD GOODS FOR FUTURE DELIVERY. SPECIAL ATTENTION TO OUT OF TOWN BUYERS. MAIL ORDERS PROMPTLY FILLED. WE CRATE AND SHIP FREE.

Kessler Bros.
212-14-16 E. 43D-ST.
PHONE, DREXEL 914.
OPEN EVENINGS.
TAKE SOUTH SIDE "L" GET OFF AT 43D-ST., WALK ½ BLOCK WEST.

Do You Know

That it will pay you to come to our store for some real furniture and rug bargains?
Here is a small list:
$250.00 Solid Walnut Dining Set..... $148.00
275.00 Cane Parlor Sets..... 145.00
65.00 9x12 Rug..... 49.00
40.00 Brass Bed..... 23.50
16.00 Vernis Martin Bed..... 9.50
15.00 Sagless Spring..... 8.50
Many other bargains, Fauxmenons to mention. Open evenings and Sunday, 10 to 4 p. m.

LIBERTY FURN. CO.
1439 E. 63d St., near I. C.

FOR SALE—6 PAIRS GOLD DAMASK draperies, about 10 feet long; 4 pairs French blue damask draperies about 10 feet long; hair mattress, $15; 2 down, overstuffed chairs; very beautiful brown mahogany dining room set (60 inch table, 10 chairs, buffet); large gold framed wall mirror with electric candles; mahogany consol; mahogany double topped desk suitable for living room; 9x12 rose and blue rug; 9x12 blue rug, 17x18; velour chaise longue; velour overstuffed chair; rose corner piece; rose chair; 3 sets andirons. Tel. Edgewater 1368. Call 6166 Sheridan-road.

FOR SALE—TWO COMPARMENT FIRELESS cooker, gallon ice cream freezer, secretary desk, 3 burner gas plate with oven stand, refrigerator, old couch, two velvet rugs. Phone Wentworth 1573. 1306 W. 64th-st., 2d apt.

RUGS—
9x12 Axminster ..... $ 49.00
9x12 Royal Wiltons 72.50
9x12 Seamless Brussels 105.00
LIBERTY FURN. CO., Open Evenings.
1439 E. 63d-st. Near I. C.

COMMERCIAL GARLAND COAL AND GAS range, $50; ice chest, $8; Hoosier cabinet, $15; Wilton velvet 8.3x10.6 rug, $45; 9x12 Axminster rug, $35; dining room suit, $45; dresser, $15, etc. MARTIN'S, 4758 Cicero-av. Austin 1874.

$756 6 RMS. OF FURNITURE FOR $385 —Mah. cane silk damask parlor set, mah. bedroom set, dining table, 6 foot high cane back chairs to match, odd chairs and tables; all new; will exchange. O'DONNELL, 54 13th-st., east of Wabash.

ORIENTALS RUGS!
FOR SALE AT A BARGAIN.
DIFFERENT SIZES AND MAKES.
1439 E. 53RD-BLVD.

REAL BARGAIN.

Mahogany davenport, big mahogany easy chair, also mahogany bed; must be sold Sunday a. m. 6556 N. Ashland-av., 2d apt.

GIRLS AND WOMEN FOR GENERAL MAchine shop work; 40 cents per hour to start.
EMPLOYMENT DEPT.
Chicago Pneumatic Tool Co.
Wentworth-av. and 26th-st.

FOR SALE—SOLID MAHOGANY TWIN bed, almost new; hair top box spring and hair mattresses. $100 each. Bach, 4723 Vincennes.

FOR SALE—ENTIRE FURNISHINGS OF 6 room apt.; rugs, brass beds, dressers, etc.; price $600. See janitor, 3803 Wentworth-av., Apt. 33.

EMPLOYMENT DEPT.

MRS. H. SCHNEIDER, 446 E. 31ST-ST. BUYS CLOTHING, RUGS, FURNITURE, ANTIQUES AND BRIC-A-BRAC. ANYWHERE, CITY OR SUB. DOUG. 383.

TO BE DISPOSED OF AT ONCE AT 446 N. Sawyer-av., 2 flights of stairs, Austin beautiful apt. Call evenings for information. West 2023.

FURNITURE—LEATHER WALNUT PARLOR suite, dining set, walnut dresser, phonograph, etc.; no dealers. 2912 W. 40th-pl., 1st flat.

RUGS, OVERSTUFFED LEATHER ROCKER, leather morris chair, bookcase, walnut bed, large parlor stove, icebox, center tables. 638 N. Monticello-av., Austin 1874.

Solid Mah. Dining Set.

Porch furniture, overstuffed chair, etc. 4605 Woodlawn-av. 2d. Ken. 36.

FOR SALE—QUARTERED OAK DINING RM. suite, library table, morris chair, brass bed and springs, small mahg. table, mattress, etc., 3 apt., 922 Crescent-pl. Well. 6091.

DINING TABLE, FUMED OAK, RANGING, drapes, copper chafing dish set, 6 pcs.; large oriental rug with 3 baskets, settee, misc. 3013 Broadway, 2d apt. Apply Sunday.

ELEGANT GENUINE LEATHER DUOFOLD davenport, baby crib, large size, mahogany rocker, etc. 5049 Gale-av., near Broadway. Phone Edgewater 1473.

STOCK ELECTRIC WASHING MACHINE in good condition, with swinging ringer; copper bottom, 4 year old. Act quick. 5837 S. Winchester-av.

ICE REFRIGERATOR — SOLID OAK, STONE lined; 200 lbs., 3 years old; only few months; half price. Call Kenwood 161.

1 PORCELAIN LINED REFRIGERATOR, good condition, almost new, 50-53 capacity. Eastwood Hotel, 4044 Sheridan.

FURNITURE FOR SALE CHEAP—COMP. Furnishings of a 7 room apt. Leaving city. Now on exhibition. 3923 Cottage Grove-av. 10153.

HIGH CLASS FURNITURE FOR SALE— Beds, chairs and tables. 501 Fullerton, 2d flat. Phone Belmont 4116. Take elevator.

SLIGHTLY USED ELECTRIC WASHER, swinging wringer, like new; exceptional bargain. 1825 S. Michigan-blvd.

MASSIVE FILLER WHITE METAL BED, mattress, springs, new, cheap. Phone Mon., Sunnyside 1948.

FOR SALE—PARLOR SUITE, W. & M. DINing set, rugs, brass bed, dresser, floor lamp, phono., sew. mach. 4119 Fullerton.

BLACK REED BABY CARRIAGE, GOOD CONdition; new tires; $17. 844 Galt-av., 3d. Sunnyside 9126.

FOR SALE—BABY BUGGY, SULKY, DINING table, 4 dressers. 5935 Michigan-av., 1st apt. Tel. Normal 3268.

FINEST REED GONDOLA BABY CARRIAGE —like new. A bargain at $30. Phone Lincoln 7434.

CHINA CAB., PIANO, PARLOR SET, SEW. machine, adj. dress form, tel. table, etc. Apply 2234 S. Lombard-av.

NEARLY NEW REED BABY BUGGY AND Simmons baby bed for quick disposal. Call Garfield 7961.

TWO SINGLE BRASS BEDS, SPRINGS AND mattresses included, 1 oak sideboard. Phone Edgewater 7889.

LIBRARY TABLE, CHAIRS, DRESSER, AND chiffonier, Karpen davenport. Call weekdays, 4358 Lake Park-av., 2d apt.

BEAUTIFUL BED DAVENPORT, MULberry velour, loose cushions, like new, other furniture. 5042 Broadway, Apt. 1.

FOR SALE—WALNUT PIANO, $50; ELECtric washing machine, $45. 6518 Ingleside-av. Call Monday.

BEAUTIFUL 3 PIECE BIRD'S EYE MAPLE bedroom suite; also brass bed, spring, and mattress. 3741 Broadway, Apt. 19.

BEAUTIFUL RED BABY CARRIAGE; Field's special, used three months. 3741 Broadway, Apt. 19.

RESTING COUCH, UPHOLSTERED; ALmost new. Blackstone 4479. 1321 E. 57th.

COPPER APEX ELECTRIC WASHING Machine. 1938 N. Kenneth-av. Belmont 2448.

PREMIER VACUUM CLEANER, EXC. cond., $20. Phone Sheldrake 396.

VERY NICE REED PORCH SWING, LIKE new, $25. Ph. Rogers Park 3690.

BEAUTY TAPESTRY OVERSTUFFED DAVenport and rocker, $175. 1456 Winnemac.

FOR SALE—BEAUTIFUL DINING ROOM table and 6 chairs. 6203 Woodlawn, 3d.

BROWN REED BABY BUGGY AND BABY bed. 2734 N. Ridgeway-av. Spaulding 1725?

2 GOLD CHAIRS, $30. 1930 LINCOLN-AV. Diversey 0071.

DINING ROOM SET AND RUGS, PARLOR set, all new, $400. 1918 Ainslie-st.

FOR SALE—OAK DINING SET. WELLington 4393.

FOR SALE—9X12 AXMINSTER, MAHOG. library table. Ravenswood 835.

FURNITURE; WILL SEPARATE. 4306 Sheridan-rd.

FOR SALE — HIGH GRADE FURNITURE, new. Edgewater 4483.

FOR SALE—SOLID BROWN MAH. LIBRARY table, like new, $25.

MUSICAL INSTRUMENTS.

500 Phonographs

placed on sale this week. An entire carload of new phonographs, factory seconds, closeouts and used machines. You will be able to secure your favorite phonograph from this large assortment. The price is way below wholesale cost and to anyone who has been wishing to own a talking machine this is a golden opportunity. For convenience to those employed we will be open Sunday, 10 to 4, and daily from 9 a. m. to 9 p. m.

Can Be Seen Today

The Resale Shop

3429 Michigan-av.

Wonderful Values

in new, slightly used, rebuilt and shopworn

PHONOGRAPHS

SAVE $90 TO $125 ON FACTORY PRICES.

- 38 inch cabinet, now only $20.
- 50 inch cab., now $85; $325 size.
- 47 inch cab., now $60; $235 size.
- 46 inch cab., now $50; $320 size.
- 42 inch cab., now $40; $130 size.

Also table phonographs, $15 to $35. 3-jewel point and 18 selections records with each machine; automatic stopper; play any records; free delivery to any part of the city and will send C. O. D. for out of town customers.

THE VICTORIA,

143 N. Wabash-av. Main Salesroom. Corner Randolph, 4th Floor.
Branch stores open all day and Sundays.
6315 S. Madison-st. 2545 Indiana-av.

REAL PHONOGRAPH BARGAINS

can only be purchased if you will take the trouble to come out of the high rent district; its only a little out of your way, but here is what you will get:

- $125.00 Cab. phonograph for..... $59.00
- 175.00 Cab. phonograph for..... 79.00
- 250.00 Cabinet Phonograph, only 98.00
- 350.00 Cabinet Phonograph, only 150.00
- 600.00 Player piano for cash..... 350.00

Others $15.00 to $300.00.
This includes 20 of the latest selections in records; we deliver everywhere; open evenings and Sunday 10 to 4.

LIBERTY FURNITURE CO.,
1439 E. 63d-st. near I. C.

Do You Know

That you can get a slightly used phonograph of any standard make, including 20 selections of the latest records, at the following bargains:

- Victor Victrola Phonograph, only $59.00
- Cabinet Phonograph, only 79.00
- Cabinet Phonograph, only 98.00
- Player piano for cash..... 350.00

LIBERTY FURN. CO.

1439 E. 63d St., near I. C.

Open Evenings and Sundays, 10 to 4 p. m.

PIANOS

Storage Sale on Kimball, Baldwin, Steger, and several other good makes.

KESSEL BROS. STORAGE

4031-33 SO. STATE-ST.

Open Wed. and Sat. Evenings. East Side of Street. Make No Mistake.

VICTROLA SNAPS.

A slightly used one, just as good as new, in a beautiful mahogany case. Another used 3 years, but a dandy.

ONLY $42.

TONE SHOP, 6th fl., North American Bldg., State and Monroe.

SONORA.

CLEAR AS A BELL, eliminating surface noises. Call and hear it.

F. S. SPOFFORD, State-st. salesrooms, 730 Republic Building, Adams-st.

WANTED—GENUINE PURITAN

Phonograph, for cash, this week. Address C K 209, Tribune.

SOMMER, SCHOMACKER, EMERSON AND Twichell pianos and exclusively in Chicago by

J. P. TWICHELL,
329 S. Wabash-av.

COLUMBIA RECORDS.

All languages, German, etc.; also machines. Dance numbers a specialty; dealers at discount. WILSON-BDWY. MUSIC CO., 1149 Wilson-av.

SPHONOGRAPHS. FACTORY SAMPLES. $40 mahogany Victrola motors; also guitar.

ALBERT ZIMONSKI.
PHONE BLVD. 7037. 4052 NORMAL-AV.

$45 TAKES VICTROLA STYLE TALKING machine, mahogany finish; Al condition. Call at once. Kessel Bros. Storage, 4033 S. State.

PLAYER PIANO, SLIGHTLY USED; GREAT bargain at $395; free bench and music with purchase. F. A. Starck Piano Co., 210 S. Wabash-av.

South Side Brunswick Hdqrs.

Open evenings. Easy terms.
Woolawn Phonograph Co., 1314 E. 63d-st.

PIANO SALE—BEAUTIFUL STEIN WAY upright piano, like new; only $325 cash or $10 per month. SCHULTZ PIANO CO., 1540 W. Madison-st., Cor. Ogden-av.

PHONOGRAPH SPECIALS.

BRUNSWICK bargain, $62.50. CENTRAL PHONOGRAPH EXCHANGE, 3313 W. Madison-st. Open till 9 p. m.

WANTED—PIANO TO USE FOR KEEPING: best care and ref.; no children. Phone Oakland 3803.

PIANO BARGAIN—A FINE SOHMER UPRIGHT piano, mahogany case, like new. SCHULTZ PIANO CO., 1540 W. Madison-st., cor. Ogden.

$5 BUYS LARGE MAH. PHONOGRAPH; plays all records. Call 3005 Wentworth-av.

$5 BUYS A FINE OAK PHONOGRAPH; plays all records. 3038 Cottage Grove-av.

Estella Payne.

COLLIE PUPS—SABLE AND WHITE; pedigreed; males, $10; females, $5. 4431 Ellis-av.

REGISTERED AIREDALES; 1 year old; good watch dogs. 1012 Prospect-av.

SOLID AND QUARTERED OAK, $75 and $1.00; males and females. Division-st. Ph. Belmont 7500.

TENS—VERY CHOICE. 37 Division-st.

ITTEN FOR SALE—SIAMESE KITTENS. Kenwood 5461.

AIREDALE—MALE PUPPY, 4 months old. 3339 S. Seeley-av.

FOX TERRIER—1 yr. old; male; house broken. 2616 W. Harrison-st.

F GENUINE SILK POODLE PUPPIES; very small breed. 3861 Wentworth-av.

OSTON TERRIERS, Pomeranians. 3628

OSTON AND FRENCH Brown. 1823 S. Wabash. Ph

OSTON PUPPIES—BEAUtiful. 4745 Berenice. Blu

MT. CANARIES: MUST fine; guaranteed singers. 1

IERS. CHG'S. PEKINGE Japanese collies, watch Phelan. 3244 Prairie-av.

PEDIGREED; REGISTERED Boston terrier. Neale 2 Phone Lakeview 6154.

LL GROWN AIREDALES 50. 3626 Greenview-av.

ANARY, WONDERFUL SInock; sings at night; $10.

WHITE WYANDOTTE LEGrooster. 10885 Ewing-av.

TES—GROWN DOGS; Your sired Champion Ch 11 North-av. S. P.

ED BELGIAN POLICE P 14 mos. old; record 432 Elmwood-av. Oak

MUSIC SOLD. BOST 4028 N. Hermitage. Lake

GIAN HARE AND N Apply Sunday or eveni 3514 Lowe-av., rear.

PIGEONS—$3 ANY KIND months. Inquire 3039 Cottage Grove-av. Estella Payne.

COLLIE PUPS—SABLE A marked; ped.; $10. 4431 Ellis-av.

REGISTERED AIREDALE year old; good watch 1012 Prospect-av.

SOLID AND QUARTERED $75c and $1.00; males and

REAL ESTATE NEWS

PLAN 500 HOMES IN BIG CALUMET HOUSE PROJECT

$1,000,000 Body Buys 100 Acre Tract.

BY AL CHASE.

If there's any section of Chicago's industrial territory that has suffered longer or as bitterly from lack of houses than the Calumet steel belt, it's been kept mighty quiet. Many a big industry planning to move into the Calumet region has moved elsewhere when the housing situation was understood.

To meet this unpleasant condition a group of Calumet district business men have formed the Calumet Housing association, with $1,000,000 capital, and work will begin July 1 on the first twenty detached houses of a 500 house project, eventually to cover 100 acres.

Buy 100 Acres.

Peter Foote, chairman of the housing committee of the Calumet Manufacturers' association, is one of the active members of the new housing body. He has purchased 100 acres, bounded on the north by East One Hundred and Tenth street, south by East One Hundred and Fourteenth street, east by the Pennsylvania tracks, and west by Avenue O.

On this will be built brick and stucco two story houses of five and six rooms, to sell at from $5,500 to $8,500. Every exterior will be different, although the same interior plans will be used. Bright colored roofs of various shades and attractively tinted stucco will add variety to the district. Considerable time and thought is being given to landscaping the grounds of each house.

Playground in Each Block.

If the city hall powers will permit, William G. Carnegie, a member of the Carnegie company, which is designing and erecting the houses, will have an oval shaped playground, 50 feet wide, in each block. He plans to have two twelve foot alleys with the playground in between, instead of one wide alley down the center of the block.

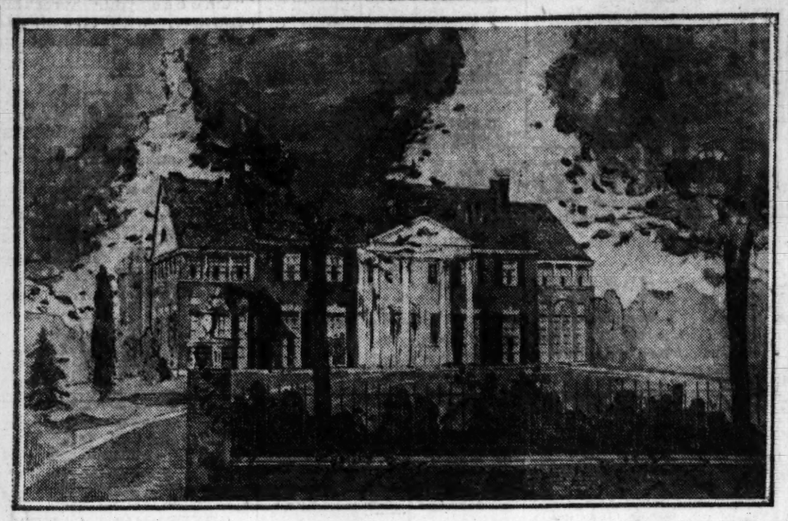
Another idea expected to appeal to prospective home buyers is the gift of a church site to any group of persons large enough to support an organization, no matter what their religious belief may be. The housing association also expects to donate a school site to the city.

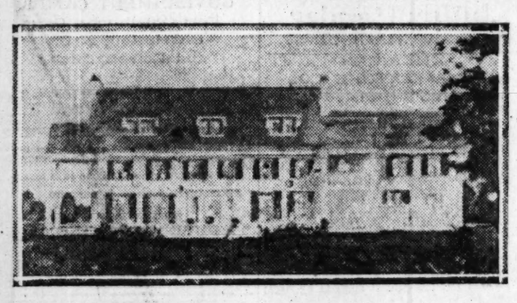
Close to Forest Preserve.

"We figure on the second growth of foreign workmen, those between 25 and 40," said Mr. Carnegie, "as our buyers. We'll charge $300 for an initial payment and about $35 a month, which will include interest. The lots will be 30x125.

"We're going to be right next to a good sized forest preserve tract and on the other sides there are big industries. The new central manufacturing district's Calumet project is a little to the northwest of us. The Hegewisch extension of the surface car line goes directly through the center of our tract."

The first twenty houses are to be ready Oct. 1.







Here are a few of the north shore's newest residences now going up in Evanston and Winnetka. All are designed by Architect Chester H. Walcott.

The top house is the home of William R. Johnston of the William R. Johnston Manufacturing company, auto window curtains, and is being erected at 1020 Lake Shore boulevard, Evanston, at an approximate cost of $75,000. It is 77x48 and is of the Maryland colonial type of architecture. It will have eleven rooms and four glazed and heated porches. It is of hollow tile and brick veneer construction.

No. 2 is the New England colonial farmhouse type being built by Frank J. Bersbach of the Manz Engraving company on the Indian Hill club grounds, Winnetka. It will have fifteen rooms, five baths, four porches, and is of frame construction with white shingle exterior. The garage is attached.

The lower picture is of the eleven room house, with garage attached, being built by Robert Laird of the Quaker Oats company, in Ridge avenue, Winnetka. It is 69x44 and is of Georgian colonial type, frame, with white shingle exterior.

Eastern Importing Co. Leases Clark St. Building

The Eastern Importing company and T. E. Roberts have leased from D. F. Kelly, executor of the estate of Margaret E. Nelson, Irene E. Kelly, and J. Bernard Mullen, the entire four story building at 426-28 South Clark street, for five years, at a term rental of $40,000, through J. G. Kirk & Co. The lessees expect to make about $10,000 improvements.

The same brokers have leased for the Peerless Light company to the Peppas & Alex company, hatters' supplies, the entire building at 174 West Randolph street, from May 15 for one year, at $10,000. The lessees recently were burned out at 167 West Lake street. They have released the building, now being remodeled, from Nov. 1, 1920, to April 30, 1930, at a term rental of $102,000. W. D. McArthur is lessor.

Wreckers Clear Site for New Edgewater Hotel

Wreckers will start work this week on the present improvements at the northeast corner of Ainslie street and Winthrop avenue, to make way for a five story apartment hotel, to be called The Ainslee and to cost in the neighborhood of $360,000. It will have fifty-seven furnished suites of two, three, and four rooms. The lot is 50x150. Roy F. France is architect. It is being erected by the Ainslie-Winthrop Building corporation.

Buys Two Acre Site for Big Wagon Plant on South Side

A two acre site for a big wagon manufacturing plant has been acquired by Jacob Press Sons at the southwest corner of West Thirty-third street and Normal avenue, for an indicated $52,000. The tract fronts 31 feet on Parnell avenue. Mildred Rosenthal was the seller. Title was taken by Jacob H. Press and William A. Press. According to the latter a one story plant is contemplated. The company now is at 100 North Halsted street.

Figures for the Week

TRANSFERS.	No.	Amount.
Last week	1,931	$4,132,983
Same wk. last yr.	1,381	3,564,914

TRUST DEEDS, MORTGAGES.	No.	Amount.
Last week	1,397	$4,853,115
Same wk. last yr.	1,185	6,123,485

BUILDING PERMITS.	No.	Cost.
South	7	$1,460,000
Southwest	14	284,300
North	4	131,000
Northwest	15	268,000
Totals	40	$2,143,300
Same wk. last yr.	114	2,079,900

News of the Architects

Chester Walcott is one of the latest recruits to the link district architects' colony. He has offices at 8 East Huron street.

John A. Armstrong, architect, has moved from 11 South La Salle street to 127 North Dearborn street, the American Bond and Mortgage building.

The Industrial Development and Improvement company, architects and engineers, have moved from 230 South La Salle street to 118 North La Salle street.

Nathaniel Koeingsberg and Louis I. Simon announce their association as architects and engineers at 8 South Dearborn street.

William T. Braun and Edward A. Nitsche have formed the architectural firm of Braun & Nitsche, and have offices at 64 East Van Buren street.

William H. Furst, architect, has opened offices with R. G. Wolff in the Marquette building.

LA GRANGE TO HAVE $500,000 HOTEL-THEATER

La Grange is to have a six story fireproof theater and hotel building at the northwest corner of Harris and Fifth avenue, to cost approximately $500,000, according to York, Regan & Burke, architects. Work is expected to start about July 1. It is to be built by K. C. Holman of La Grange.

The hotel will have 122 rooms divided into two and three room suites on the second, third and fourth floors and single rooms on the fifth and sixth. There will be a large restaurant in the basement; also a children's playroom. The theater will seat 1,000.

The architects have not confined themselves to any one style. For instance, the theater is Louis XIII., the hotel lobby will be Spanish mission; the banquet hall on the sixth floor will be done in the Italian renaissance; the basement café will be Henry VIII., and one of the shops will be in early colonial.

Vitagraph to Have Own Building in Film Row

Still another building for film row. Alfred Cowles is to erect a two-story office building, 42x102, at 839-43 South Wabash avenue, for the Vitagraph company, Inc., from plans by Holabird & Roche. It will cost $50,000.

Louis J. Borowsky of John C. Fetzer's office was broker in the deal announced last week, by which the Fox Film corporation is to have a one story building erected for it at 910-14 South Wabash avenue by James F. Porter.

BUYS OLD CASTLE RESIDENCE.

George F. Porter has purchased from the Castle heirs their homestead at 1326 North State street. This is an old brownstone mansion fronting 124 feet on State street with a depth of 130 feet to an alley. William H. Mulholland & Co. were brokers.

Beg Your Pardon!

In the sale of the Boulevard apartments, the 114 flat building in Grand boulevard, between Forty-second and Bowen avenue, purchased by Jason S. Williams of Indianapolis, Ind., from A. L. Thomas of Columbus, Mont., the broker representing the seller was J. J. O'Connor and not H. H. O'Connor, as printed. This department was given the name as H. H. O'Connor, the error evidently be a stenographic one.

Wants Shorter Period of Redemption for Illinois

The question of shortening the period of redemption was discussed at a recent meeting of the Mortgage Bankers' club.

"It is believed that Illinois is at a disadvantage in comparison with some other states which have a much shorter redemption period," said President Byron V. Kanaley. "The period in this state is fifteen months, while other states range from this down to as short a period as sixty days. If the period in Illinois was materially shortened, say, to six months, real estate would become a more liquid asset, which would be of great benefit to every class—renting, sales, etc.—having to do with real estate.

"It is believed also that the already very large volume of money now loaned on real estate in Chicago and throughout the state might be increased were the redemption period materially shortened. A bill probably will be introduced in the next legislature with this end in view."

HUSKY YOUNG HOOSIER SUBURB GETS FACTORIES

Steps forward our husky young Hoosier industrial suburb, Hammond, with the announcement that it has secured five new manufacturing plants, eventually to occupy eighty-one acres of grounds, during the last eight weeks. These are all reported by one firm, Gostlin, Meyn & Hastings, Inc., so it may be the town's total is even more than five.

The largest plant will be that of the Union Railway Equipment company, manufacturers of car forgings, which has bought a forty-five acre site. The first unit of a huge plant planned by Frank D. Chase, Inc., will cost $250,000.

The American Manicopy Typewriter company has purchased for $10,000 a ten acre tract near the Standard Steel Car company's plant. The Metals Refining company has bought twenty acres and will erect a $100,000 plant. It now is at Hessville, Ind. The Moorhead Oil company has purchased two acres for $2,500 to use for storage purposes.

The Overland Crane company has bought four acres in the Calumet industrial district. It is occupied partly by the old office buildings of the G. H. Hammond Packing company, Hammond's pioneer industry. The buildings are being reconstructed for industrial uses. P. J. McCain, president of the company, built the famous Ferris wheel at the Chicago World's Fair.

New Home of Real Estate Board to Be Ready July 1

On Thursday, July 1, if you're thinking of dropping in at the rooms of the Chicago Real Estate board, just remember it'll be in its new quarters in the rejuvenated Inter Ocean building, in Monroe street, across from the First National Bank building. Moving day is set for June 30.

"Things will be in a sort of chaotic state for a few weeks," explained Secretary Herbert A. Cole, "so we don't plan our official housewarming until fall, when our kitchen and dining room will be ready. There'll be no regular meeting until Sept. 15."

The board's initiation fee has been reduced from $200 to $100 and the annual dues increased from $30 to $40. The special associate dues have been raised from $15 to $20.

Bartlett & Co. and Title & Trust Co. Get More Space

Two big changes are being made in the Chicago Title and Trust Company building, which will affect both the trust company and Frederick H. Bartlett & Co.

After occupying the second floor of the trust company's annex building for fifteen years, Bartlett & Co. have leased the entire sixth floor of the main building and are making elaborate improvements. The Title and Trust company will move into the present Bartlett offices as soon as they are vacated. This will give the trust company a second floor frontage of 160 feet on Washington street.

Oliver Typewriter Co. to Add 3 Stories to Building

Three more floors are to be added to the five story building at 159-167 North Dearborn street, occupied by the Oliver Typewriter company. The improvement will cost $250,000. Plans were by Holabird & Roche. The entire building will be used by the Oliver company.

KNOW YOUR CHICAGO.

Frederick Griswold, formerly with The Tribune and for many years real estate editor of the Herald and also musical critic on that paper, is writing a series of articles for Chicago Commerce, called "Know Your Chicago." Even if you think you do know your Chicago, they're well worth reading—you'll probably find out a lot you didn't know. The first was on Woodlawn. The next will be the Link district.

7%

First Mortgage Gold Bonds

DATED JUNE 1st 1920

Denominations $50-$100-$200-$500

Supreme

A Colossal Undertaking A Task Begun

It reflects a master mind's conception of the ideal theater construction.

A glance into the future. An embodiment of numerous details, the completion of which will present a realism of the next decade.

The utmost in architectural finesse. A monument to the glorification of the silent drama.

Palais Royal Theatre & Apartments



Construction now going on.
Kedzie Ave. & Ainslie St.
(In the heart of Albany Park)

To Bond Buyers:
Reservations for the Unsold Portion of This Issue Can Be Made Now.

L. J. White & Co., 82 W. Washington St.
Please send me descriptive circular on Palais Royal Bonds.
Name .....
Address .....

L. J. White & Co. 82 W. Washington St. Randolph 656

Legal details arranged by Sonnenschein, Berkson, Lautman & Levinson, Counsellors.

INVESTORS EVERYWHERE!

You Should Know About the

MADISON-KEDZIE DISTRICT

and the Investment Opportunities It Offers

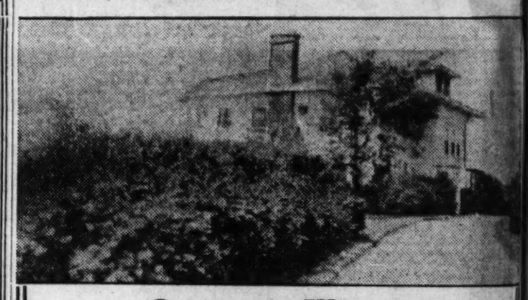
Extending approximately a mile north, east, south and west of the intersection of Madison Street and Kedzie Avenue—the center of the West Side and city—is the Madison-Kedzie District. This district offers advantages from an investment standpoint that every investor should understand.

Its well balanced proportion of residential, business and industrial sections, the expansion of its business and industrial concerns, the solid character of its people, its unsurpassed location—these are a few of the reasons why the Madison-Kedzie District has become a locality preferred by investors everywhere.

The Madison & Kedzie State Bank will be glad to explain further to any investor the complete advantages of "The Hub of Chicago" and to submit first mortgages and first mortgage bond issues secured by property in it.

Come and see us during the day or Tuesday or Saturday evening.

MADISON & KEDZIE STATE BANK
MEMBER FEDERAL RESERVE SYSTEM
3131 West Madison Street, Chicago
Telephone Kedzie 3980
Open Tuesday and Saturday Evenings, 6:30 to 8:30
IN THE HEART OF THE GREAT WEST SIDE



Geneva, Illinois

One of the Most Beautiful Homes in Kane County

Situated near Golf Club. Extensive grounds, with trees and shrubbery, covering 15 acres, 7 acres in city limits, 8 acres outside limits. Large frame house, with stone foundations, size 45x50 feet. Large front porch 10x50 ft. House contains 14 rooms, 3 baths, 5 large master chambers, sleeping porch and sun parlor. Very large living room, 22x42 ft., with wood-burning fireplace. Hot water heat. Garage space for 3 cars, with apartment above consisting of 5 rooms, 1 bath. $50,000.

HAROLD BRADLEY & COMPANY
719 North Michigan Ave. Superior 9100



Don't spend the rest of your days sweltering in a flat. Buy a home of your own on the beautiful North Shore. Give the kiddies a chance to grow up and be strong; enjoy the big outdoors and finest private beach on the lake; the shade and cool summer nights. Be somebody yourself in a community you can be proud of.

—FOR SALE—

One of the most artistic and best built bungalows in Wilmette; 7 rooms and bath; living room 35x15; cement basement 50x40; cobble stone chimney and fireplace; stucco garage; big oak trees; everything complete; storm windows; screens and hot water heat. Immediate possession; owner moving to New York. Price $13,500; cash $3,500, balance $100 month; might shade price a little for more cash and quick sale. Open Sunday—1230 Gregory Ave. (3½ blocks southwest C. & N. W. depot). Phone Wilmette 776 M.

Money to Loan
In large amounts
ON CENTRAL BUSINESS PROPERTY
Also on well located
WAREHOUSE OR MANUFACTURING PLANTS
HENRY A. KNOTT
102 N. Dearborn St.

AMERICAN CAN COMPANY

A quarterly dividend of one and three-quarters per cent has been declared on the Preferred Stock of this Company, payable July 1, 1920, to Stockholders of record at the close of business June 16, 1920. Transfer Books will remain open. Checks mailed.

R. H. ISMON, Secretary and Treasurer.

DIVIDEND

THE BARRETT COMPANY (N. J.)

A quarterly dividend of Two Dollars ($2.00) per share has been declared on the Common Capital Stock and a quarterly dividend of One Dollar and Seventy-five Cents ($1.75) per share on the Preferred Capital Stock of The Barrett Company, New Jersey. Payable on July 1, 1920, to Common stockholders of record as at the close of business June 15, 1920, and on July 15, 1920, to the Preferred stockholders of record as at the close of business June 30, 1920.

ERNEST J. STEES, Treasurer.

Subscribe for The Tribune

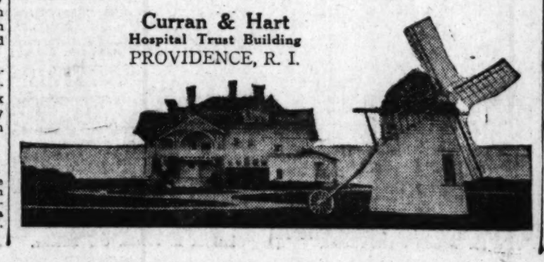
This Beautiful Estate

AT NARRAGANSETT PIER

Overlooking the broad Atlantic from an attractive angle

Large residence of 14 rooms, 3 bathrooms, 7 fireplaces. Smaller house of 7 rooms. Garage. All furnished. In excellent repair. Adequate water supply. Will sell for $100,000, or might rent with view to sale. Wire for appointment to see it.

Curran & Hart
Hospital Trust Building
PROVIDENCE, R. I.



FREDERIC W. COOPER BYRON V. KANALEY

FOR SALE

Chicago First Mortgage and First Mortgage Bonds secured on fine properties in the best districts.

Cooper, Kanaley & Co.
1ST MORTGAGE BANKERS
2nd Floor, Chamber of Commerce Bldg.
Telephone Main 171